

02

RANGE 1

SOCIETY OF ENVIRONMENTAL ENGINEERS (S.E.E.)

ong hi hi

4pc

21/06/2019

(11)

Received 14 June 2007; accepted 11 July 2007

SLR F138D

SLH 74104

C-H Motor

III BEA/EE41/6748 8888

Bk 3019A ubi Rd 1 # 01-30

Katie Y. Lee

Client ID: 18/19/19/vpos/021640

Notes

Abstract

DATE: 5/4/19

CNA / REV / REP / RES / RUS / SAK / URS

[illegible]

Date/Time: 10/30/2019, 10:41 AM

Person Contributed: mdm wong

Vehicle (10) (11)

Order/Time	Access/Authentication (x) (Continue)
------------	--------------------------------------

CLR 4194D - 7

KUH-Furpo-X

25/4/19	Submit PRS report
---------	-------------------

28/6/19 Submit \$ 1268.48 (Real 380, 237), 3 days

[Signature]

28/6/2019

RECEIVED 20 JUN 2019

REF: *Parme*

ASSIGNMENT

From:
 Estimated Cost:
 OD ☒ TP / WS / TP RES / OD RES / EVA / INV / MV
 To Inspect Vehicle No: *SLR 7138*
 at Workshop no: *C.H. Motor*
 of *3019A, u61 Rong #01-30*
 Inspect: *LPC*
 Policy No:
 Claims No:
 Sum Insured:
 (Client's Record)
 Make of Veh:

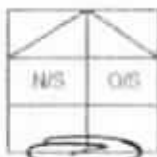

(Policy Condition)
 Remark: The veh had commenced its repair at the time of inspection.

Bat. or Market Value:
 IDAC Accident Report: Consistent? Yes or No
 GIA / PRT Seen: Consistent? Yes or No
 Est. Repair: days Res: Yes or No
 Lum Sum: % J Vol: Yes or No

CA / REV / REP. / 24 HRS *up*
 Date: Person Contacted:

Vehicle: IN / OUT

Veh No: *SLR 7138D* Tr No: *17*
 Type: ☒ M/Gar / M/Cycle / Bus / Van / Lorry / Taxi / Private Motor /
 Truck / Trailer or
 Make: *Honda Vezel* CC: *1496*
 Colour: *WHITE* A/C: Insured / Std / NI / NA
 Sp. Recording: *02 4473* TP Radio: Insured / Std / NI / NA
 Eng No:
 C.No: *RW1205595*
 Gen. Cond: Good / ☒ Fair / Poor / Burnt
 Steering: ☒ Inorder / Jammed / Leaked / Burnt or
 Brake: ☒ Inorder / Jammed / Leaked / Burnt or
 Mod: ☒ Nil / ☒ R/R / STD A/Rim or
 Tyre Size: F: *205/60R16*
 R:
 BS ☒ DUN / EXNOVA / GY / FS / LIZA / MIC / OHTSU / PIR / SUMI /
 TOYO / YOKO or
 Front:
 R/Bal: *5* mm R/Bal: *5* mm
 L/Bal: *5* mm L/Bal: *5* mm
 D.O.A:
 Survey held at: *C.H. Motor* *10/04/19* *2.30*
 Des. of Damages: Frt / ☒ R/R / O/S / N/S / U/C / Roodtop or
 The U/C / Chassis frame / Body Structure: affected (due to collision).

Date / Time: Action / Instruction

RECEIVED 15 APR 2019

Date/Time: File Pass to: ☐ : Preli. Report
☐ : Final Report

Days Of Repair:
 Resurvey No. of Trip:

Date/Time: File Return to:
15/4 - typist

Add Fee: ☐ Site Insp: 15
☐ Interview: 15
☐ Tech. Insp: 15
☐ Weekend: 15

Report Format:
 Lump Sum / L.B.I: (3)

Survey Fee:
 Insurance:
 450

Nivitha (LKK Auto)

From: ONG LI LI <llong@lonpac.com>
Sent: Friday, 21 June 2019 3:18 PM
To: MT_Claim_SG; assignments@lkkauto.com; 'Admin-D (LKKAuto)'
Subject: RE: Our Ref: 18/19/19/VP05/021640 PRE-REPAIR SURVEY --- YOUR REF: SLH 7410 U --- ACCIDENT INVOLVING SLR 7138 D (#1) AND SLH 7410 U (#2) AND SHD 6816 H (#3) ON 5 APRIL 2019 ALONG MOULMEIN ROAD AT ABOUT 1330 HOURS [External General]
Attachments: 21640 TPD SURVEY REPORT.pdf

Lonpac External - General

Dear Nivitha

Attached is the TP survey report submitted by TP lawyer.

Please let us have your surveyor's review and report.

Thanks,
Regards,
Ong Li Li

Senior Claims Executive | Lonpac Insurance Bhd
300 Beach Road #17-04/07 The Concourse Singapore 199555
Tel : (65) 6250 7388 Ext. 254 Fax: (65) 6296 2706

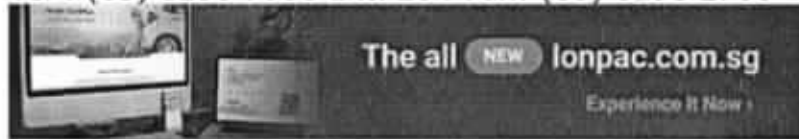

Lonpac External - General data is for internal / external use.

From: Elaine Toh [mailto:Elainetoh@visionlawllc.com]
Sent: Tuesday, 9 April, 2019 4:59 PM
To: ONG LI LI; MT_Claim_SG; assignments@lkkauto.com; 'Admin-D (LKKAuto)'
Subject: RE: Our Ref: 18/19/19/VP05/021640 PRE-REPAIR SURVEY --- YOUR REF: SLH 7410 U --- ACCIDENT INVOLVING SLR 7138 D (#1) AND SLH 7410 U (#2) AND SHD 6816 H (#3) ON 5 APRIL 2019 ALONG MOULMEIN ROAD AT ABOUT 1330 HOURS [External General]
Importance: High

Our Ref: SLR 7138 D (et)
WITHOUT PREJUDICE

Dear Sir/Madam,

We refer to your email of even date whereby parties are not agreeable to each other's list of motor surveyors.

Under the circumstances, no Single Joint Expert has been agreed for this matter.

Please be informed that the said vehicle can be inspected at:

Venue	:	C.H. MOTOR VEHICLE REPAIR TRAINING Block 3019A Ubi Road 1 #01-30 Singapore 408713
Contact Person :		Mr. Joe @ 6841-8841 / 6748-8888 (Please call before going)

If you fail to conduct the pre-repair inspection within the next 2 working days excluding any intervening Saturday, Sunday or Public Holiday, the said workshop will commence repairs thereafter without further reference to you.

Thank you.



Regards,
Elaine Toh
Vision Law LLC
Tel: 65342811 (Ext. 122)
Fax: 65356802

FOR SURVEYOR

Please initial here after completion of pre-repair inspection.
Thank you.

Appointed surveyor :
(Name & Signature)

Date & Time of inspection :

cc: SLR 7138 D – By fax: 67436878 only

From: ONG LI LI [mailto:llong@lonpac.com]

Sent: Tuesday, 9 April, 2019 3:47 PM

To: Elaine Toh; MT_Claim_SG; assignments@lkkauto.com; Admin-D (LKKAuto)

Subject: RE: Our Ref: 18/19/19/VP05/021640 PRE-REPAIR SURVEY --- YOUR REF: SLH 7410 U --- ACCIDENT INVOLVING SLR 7138 D (#1) AND SLH 7410 U (#2) AND SHD 6816 H (#3) ON 5 APRIL 2019 ALONG MOULMEIN ROAD AT ABOUT 1330 HOURS [External General]

Lonpac External - General

Without Prejudice

Dear Elaine

We are not agreeable with your list of proposed surveyors and shall appoint LKK Auto Consultants Pte Ltd to conduct the survey. Please provide the details of the workshop and your client's GIA report.

Dear Nivitha

Please follow up and arrange survey.

Regards,
Ong Li Li
Senior Claims Executive | Lonpac Insurance Bhd
300 Beach Road #17-04/07 The Concourse Singapore 199555
Tel : (65) 6250 7388 Ext. 254 Fax: (65) 6296 2706

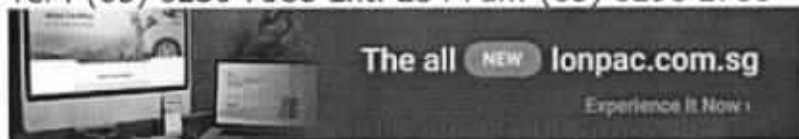

Lonpac External - General data is for internal / external use.

From: Elaine Toh [mailto:Elainetoh@visionlawllc.com]

Sent: Tuesday, 9 April, 2019 3:38 PM

To: ONG LI LI; MT_Claim_SG

Subject: RE: Our Ref: 18/19/19/VP05/021640 PRE-REPAIR SURVEY --- YOUR REF: SLH 7410 U --- ACCIDENT INVOLVING SLR 7138 D (#1) AND SLH 7410 U (#2) AND SHD 6816 H (#3) ON 5 APRIL 2019 ALONG MOULMEIN ROAD AT ABOUT 1330 HOURS [External General]

Importance: High

Our Ref: SLR 7138 D (et)
WITHOUT PREJUDICE

Dear Sir/Madam,

We refer to your email on even date informing that you wish to conduct a pre-repair survey and your List of Surveyors.

TAKE NOTICE that we object to all your surveyors stated in your said List, for appointment as the Single Joint Expert.

Pursuant to Pre-Action Protocol for NIMA cases, we now propose for appointment as Single Joint Expert the following surveyors for your consideration:

1. Ho Joo Loong Danny
2. Lee Kok Weng
3. Seah Kwang Boon
4. Andrew How

Please reply within 2 working days.

Thank you.

Regards,
Elaine Toh
Vision Law LLC
Tel: 65342811 (Ext. 122)
Fax: 65356802

cc: SLR 7138 D- By fax: 67436878 only

From: ONG LI LI [<mailto:llong@lonpac.com>]
Sent: Tuesday, 9 April, 2019 2:22 PM
To: Elaine Toh; MT_Claim_SG
Subject: RE: Our Ref: 18/19/19/VP05/021640 PRE-REPAIR SURVEY --- YOUR REF: SLH 7410 U --- ACCIDENT INVOLVING SLR 7138 D (#1) AND SLH 7410 U (#2) AND SHD 6816 H (#3) ON 5 APRIL 2019 ALONG MOULMEIN ROAD AT ABOUT 1330 HOURS [External General]

Lonpac External - General

Without Prejudice
Save as to Costs

Dear Sir/Mdm

We intend to conduct a pre-repair survey of the damage to your client's/your customer's vehicle jointly with your client/your motor workshop. We propose to use one of the motor surveyors named in the following list to conduct the joint pre-repair survey as a single joint expert.

No.	Name	Please tick ✓
1	Kalvin Ang	
2	Xing Guo Qiang	

3	Mohamad Taufikh	
4	Bryan Ang	
5	Adrian Ling	
6	Mohammed Rasul	
7	Marcus Chua	
8	Kenneth Kong	
9	Muhammad Nazril Bin Abdullah	
10	Ong Hwee jie/Steve Chen	

Please let us know within two (2) working days whether you agree to the appointment of any of these motor surveyors as a single joint expert.

Regards,

Ong Li Li

Senior Claims Executive | Lonpac Insurance Bhd

300 Beach Road #17-04/07 The Concourse Singapore 199555

Tel : (65) 6250 7388 Ext. 254 Fax: (65) 6296 2706

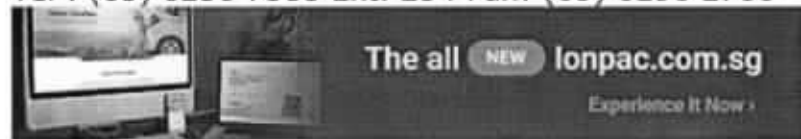

Lonpac External - General data is for internal / external use.

From: Elaine Toh [<mailto:Elainetoh@visionlawllc.com>]

Sent: Tuesday, 9 April, 2019 2:11 PM

To: MT_Claim_SG

Subject: RE: PRE-REPAIR SURVEY --- YOUR REF: SLH 7410 U --- ACCIDENT INVOLVING SLR 7138 D (#1) AND SLH 7410 U (#2) AND SHD 6816 H (#3) ON 5 APRIL 2019 ALONG MOULMEIN ROAD AT ABOUT 1330 HOURS

Importance: High

Our Ref: SLR 7138 D (et)

WITHOUT PREJUDICE

We refer to our email on 8 April 2019.

Please let us have your proposed list of surveyors urgently.

Thank you.

Regards,
Elaine Toh
Vision Law LLC
Tel: 65342811 (Ext. 122)
Fax: 65356802

From: Elaine Toh [<mailto:Elainetoh@visionlawllc.com>]

Sent: Monday, 8 April, 2019 9:19 AM

To: 'mt_claim@lonpac.com'

Subject: PRE-REPAIR SURVEY --- YOUR REF: SLH 7410 U --- ACCIDENT INVOLVING SLR 7138 D (#1) AND SLH 7410 U (#2) AND SHD 6816 H (#3) ON 5 APRIL 2019 ALONG MOULMEIN ROAD AT ABOUT 1330 HOURS

Importance: High

Our Ref: SLR 7138 D (et)
WITHOUT PREJUDICE

Dear Sir/Madam,

We are instructed by **CHONG WEE TZE** to notify you of a road traffic accident on 5 April 2019 at about 1330 hours along Moulmein Road involving our client's motor vehicle registration number SLR 7138 D and motor vehicle registration number SLH 7410 U driven by you/your insured at the material time.

As a result of the accident, our client's motor vehicle has been damaged. Before our client proceed to repair the damaged motor vehicle, please let us know within 2 working days of your receipt of this notice whether you or your insurer would like to conduct a pre-repair survey of the motor vehicle. If we do not receive any reply from you within the stipulated timeline, our client shall proceed to repair the motor vehicle without further reference to you.

Thank you.

Regards,
Elaine Toh
Vision Law LLC
Tel: 65342811 (Ext. 122)
Fax: 65356802

cc: SLR 7138 D – By fax: 67436878 only

VISION LAW LLC
Advocates & Solicitors
(Incorporated with limited liability)
Unique Entity No. 200721148H
Head Office: 133 New Bridge Road #18-01/02 Chinatown Point, Singapore 059413
Branch: 490 Lorong 6 Toa Payoh #03-11 HDB Hub (Biz 3 Lobby 1), Singapore 310490

DISCLAIMER:

The contents of this email (including any attachments) are confidential and privileged and only intended for the recipient(s) addressed above. If you received this email by error, please notify the sender immediately and destroy it (and all attachments) without reading, storing

and/or disseminating any of its contents (in any form) to any person. Email communication is not secure. Vision Law LLC is not liable for any losses arising out of any errors or omissions in the contents resulting from email transmission or any illegal or unauthorised usage or tampering of its email system.

VISION LAW LLC

Advocates & Solicitors

(Incorporated with limited liability)

Unique Entity No. 200721148H

Head Office: 133 New Bridge Road #18-01/02 Chinatown Point, Singapore 059413

Branch: 490 Lorong 6 Toa Payoh #03-11 HDB Hub (Biz 3 Lobby 1), Singapore 310490

DISCLAIMER:

The contents of this email (including any attachments) are confidential and privileged and only intended for the recipient(s) addressed above. If you received this email by error, please notify the sender immediately and destroy it (and all attachments) without reading, storing and/or disseminating any of its contents (in any form) to any person. Email communication is not secure. Vision Law LLC is not liable for any losses arising out of any errors or omissions in the contents resulting from email transmission or any illegal or unauthorised usage or tampering of its email system.

VISION LAW LLC

Advocates & Solicitors

(Incorporated with limited liability)

Unique Entity No. 200721148H

Head Office: 133 New Bridge Road #18-01/02 Chinatown Point, Singapore 059413

Branch: 490 Lorong 6 Toa Payoh #03-11 HDB Hub (Biz 3 Lobby 1), Singapore 310490

DISCLAIMER:

The contents of this email (including any attachments) are confidential and privileged and only intended for the recipient(s) addressed above. If you received this email by error, please notify the sender immediately and destroy it (and all attachments) without reading, storing and/or disseminating any of its contents (in any form) to any person. Email communication is not secure. Vision Law LLC is not liable for any losses arising out of any errors or omissions in the contents resulting from email transmission or any illegal or unauthorised usage or tampering of its email system.

SINGAPORE ACCIDENT STATEMENT

IMPORTANT NOTICE

1. Please report correctly the details of the accident to speed up the claims process.
2. This Form must be completed by the Policyholder and/or the Authorised Driver.
3. Information provided must be as truthful and accurate as possible. Any wilful misrepresentation or withholding of material facts may allow insurance companies to repudiate policy liability.
4. The issue and acceptance of this Form by insurance companies is not an admission of policy liability on the part of the insurance companies.
5. Any false reporting may be referred to the Police for investigation.
6. This report will be forwarded by the insurers of the GIA Records Management Centre established by the General Insurance Association of Singapore (GIA) for archiving and that copies of this report will, for a fee, be made available upon application by interested parties.
7. By the lodgement of this report to the insurers, you hereby consent to the archiving of this report at the centre and to copies of the report being made available aforesaid.

ACCIDENT STATEMENT	
Date Of Report	05/04/2019 15:09
Date Of Accident	05/04/2019 13:30
Exact Location Of Accident	ALONG MOULMEIN ROAD
Country/State of Loss	SINGAPORE
DETAILS OF OWN VEHICLE	
Vehicle Registration Number	SLR7138D
Insured/Policyholder	
Name Of Registered Owner	CHONG WEE TZE
NRIC No	S8371187F
Email Address	GLAYISTER@YAHOO.COM
Mobile Phone No	(LOCAL) +65-90467691
Alternative Phone No	OFFICE-90467691
Vehicle Particulars	
Manufacturer	HONDA
Model	VEZEL-1.5 (A)
Exact Purpose for which vehicle was being used at time of accident	PRIVATE USSE
Are you claiming under your own insurance policy for repair to your vehicle?	NO
If No, Please state action to be taken	THIRD PARTY
Vehicle Category	PRIVATE CAR
Insurance Company	
Name of Insurance Company	NTUC INCOME INSURANCE CO-OPERATIVE LTD
Type Of Coverage	COMPREHENSIVE
Fleet Policy	NO
Policy Number	509372547-01
Cover Note Number	
Driver	
Name of Driver	CHONG WEE TZE
NRIC No	S8371187F
Date Of Birth	27/04/1983
Occupation	INDOOR
Date Of Driving Pass	18/06/2004
Driving Experience	14 YEARS AND 9 MONTHS
Gender	MALE
Mobile Number	(LOCAL) +65-90467691
Fax Number	
Contact Number	OFFICE-90467691
EEmail Address	GLAYISTER@YAHOO.COM

Address	BLK 209B PUNGGOL PLACE #09-1286
Postcode	822209
Was driver an employee of the Insured's Company	NO
If No, Relationship of the Driver with the Insured	OWNER
Vehicle Registration Number of Driver's Own Vehicle	-
	-
	-
Insurance Company of Driver's Own Vehicle	-
	-
	-

General Information of the Accident

Type Of Accident	CHAIN COLLISION
Weather Conditions	CLEAR
Road Surface	DRY

Other Information

Was any foreign vehicle involved in this accident?	NO
Number of vehicles (including own vehicle) involved in the accident	3
Was any body injured in the Accident?	NO
Was any injured conveyed to hospital by ambulance?	
Was any other material or property damaged?	YES
I have been approached by unknown person(s) soliciting/offering accident claims assistance.	NO
Number of Passengers (Including Driver)	2
Passenger 1	NAME: : NA GENDER: : FEMALE

Details of Police Action

Was the accident reported to the police?	NO
If Yes, Please state which Police Station	
Was notice of intended Prosecution given?	NO
If Yes, against whom?	

Circumstances of Accident

MY VEHICLE STOPPED AT MOULMEIN RD TURNING TOWARDS NOVENA SQUARE. I HEARD A LOUD BUMP FROM BEHIND AND I EXIT FROM MY VEHICLE, THERE IS TWO CARS BEHIND ME, THE FIRST IS HYUNDAI AND THE SECOND IS COMFORT DELGO VEHICLE.

Attachment(s)

Are accident photos available for attachment?	YES
Was there any video captured by Car Camera?	NO
Was there any audio recorded?	NO

DETAILS OF OTHER VEHICLE PROPERTY 1

Vehicle Registration Number	SLH7410U
Vehicle Make/Model/Colour	HYUNDAI ELANTRA
Details Of Properties	
Vehicle Category	PRIVATE CAR
Name of Driver	BERNIE TEO TECK SOON
NRIC/Passport Number	
Contact Number	98360208
Address	
Postcode	
Insurance Company Name	

Nature Of Damage

No. Of Passenger (Including Driver)

DETAILS OF OTHER VEHICLE PROPERTY 2

Vehicle Registration Number	SHD6816H
Vehicle Make/Model/Colour	TAXI / BLUE
Details Of Properties	
Vehicle Category	TAXI
Name of Driver	TAN SIK HIN PHILIP
NRIC/Passport Number	S1250895F
Contact Number	
Address	
Postcode	
Insurance Company Name	
Nature Of Damage	
No. Of Passenger (Including Driver)	

SKETCH PLAN

IMPORTANT NOTICE

1. Please report correctly the details of the accident to speed up the claims process.
2. This Form must be completed by the Policyholder and/or the Authorised Driver.
3. Information provided must be as truthful and accurate as possible. Any wilful misrepresentation or withholding of material facts may allow insurance companies to repudiate policy liability.
4. The issue and acceptance of this Form by insurance companies is not an admission of policy liability on the part of the insurance companies.
5. Any false reporting may be referred to the Police for investigation.
6. The report will be forwarded by the insurers of the GIA Records Management Centre established by the General Insurance Association of Singapore (GIA) for archiving and that copies of this report will for a fee be made available upon application by interested parties.
7. By the lodgment of this report to the insurers, you hereby consent to the archiving of this report at the centre and to copies of the report being made available aforesaid.

8. Consent under the Personal Data Protection Act (PDPA)

I understand, acknowledge, agree and consent that:

- (a) My insurer, my workshop and the General Insurance Association of Singapore ("GIA") may/are permitted to collect, use, disclose and/or process my personal data/personal information set out in this [form] and any other personal information provided by me or possessed by my insurer (collectively the "Personal Information") and disclose and transfer such Personal Information to all insurer(s) who have insured vehicle(s) involved in this accident (all insurer(s) who have insured vehicle(s) involved in this accident shall be collectively referred to as the "Insurers"), the Insurers' lawyers/law firms, the Monetary Authority of Singapore and any relevant government agency/authority (such as the police), for the purpose(s) of:
 - (i) processing, handling and/or dealing with my claims including the settlement of the claims and any necessary investigations relating to the claims;
 - (ii) investigating the accident and/or my claims;
 - (iii) carrying out and/or dealing with my instructions or responding to any enquiries by me;
 - (iv) administering my claims (including the mailing of correspondence, statements, invoices, reports or notices to me, which could involve disclosure of certain personal data about me to bring about delivery of the same as well as on the external cover of envelopes/mail packages); and/or
 - (v) complying with applicable law in administering, processing, handling and/or dealing with my claims (collectively the "Purposes")
- (b) all insurer(s) who have insured vehicle(s) involved in this accident and the Insurers' lawyers/law firms, may/are permitted to collect, use, disclose and/or process my Personal Information for one or more of the above Purposes; and
- (c) my Personal Information may/can be disclosed by any of the Insurers and/or GIA to their third party service providers or agents (including their lawyers/law firms), which may be sited outside of Singapore, for one or more of the above Purposes.
- (d) my Personal Information will also be collected and used to compile claims history for the purpose of fraud detection, investigation and management in present and all future claims.
- (e) the information so collected under (d) above may be shared / disclosed:
 - (i) to all insurers and/or any other third parties that assist in evaluating, investigating, controlling or managing fraud, regulators, law enforcement and government agencies as reasonably required for the purposes stated, or
 - (ii) for complying with requirements under any regulations, laws or court orders.

 Policyholder's Signature
 Date & Time:
 5/4/19 1436

Driver's Signature
 (If driver is not the policyholder)
 Date & Time:

 Reporting Centre Personnel's Signature
 Name:
 NRIC/FIN No.:

SKETCH PLAN

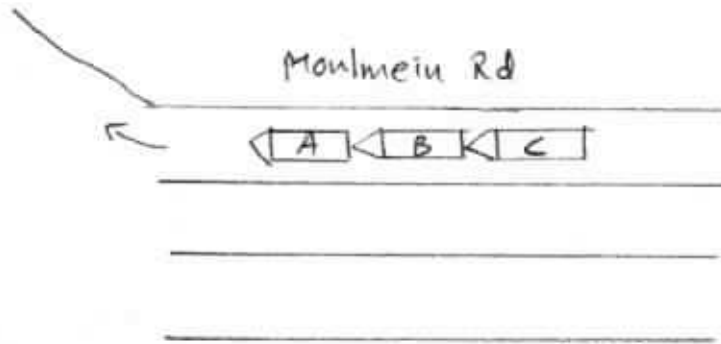

A: SLR 7138D
B: SLH 7410 U
B: SHD 6816H

DESCRIBE CIRCUMSTANCES OF THE ACCIDENT

① My Vehicle stopped at moulmein Rd, turning towards Nouria Square.
I heard a loud bump from behind and I exit from my vehicle.
There is two cars behind me, the first is Hyundai and the second is Corolla delago Vehicle.

DECLARATION

I/We declare the foregoing particulars are true in every respect.

Policyholder's Signature

Date & Time:

5/4/19 1436

Driver's Signature

(If driver is not the policyholder)

Date & Time:

Reporting Centre Personnel's Signature

Name:

NRIC/FIN No.:



Accident Photo



Accident Photo



Accident Photo



Accident Photo



Accident Photo



Accident Photo



Accident Photo



Accident Photo







PROMINENT APPRAISER SERVICES PTE LTD

Qualified Loss Adjusters And Motor Appraisers

Correspondence Address: 1 Simei St.3 #02-24 S(528890)

Mobile: 9295 2204 Fax: 6722 8508 Email: pasvos@hotmail.com

Business Reg. 201404434D

VEHICLE INSPECTION REPORT

Report No. : PAS/TP/0200419

Date of Report : 25/05/2019

To : Mr Chong Wee Tze
Blk 3019A Ubi Road 1
#01-30
Singapore 408713

Date of Assignment : 10/04/2019
Report requested by : Mr Chong Wee Tze
Date of Accident : 05/04/2019
Date of Inspection : 10/04/2019
Claim No. : Third Party Claim
Policy No. : -

PARTICULARS OF DAMAGED VEHICLE

Vehicle Registration No. : SLR7138D
Make & Model : Honda Vezel
Year of Registration : 24/08/2017
Colour : Pearl White

Engine Capacity (cc) : 1496cc
Mileage (km) : 24473km
Chassis / Frame No. : RU11205595
Engine No. : L15B4405595

TYRE CONDITION

Front LH : 8 mm
Make : Dunlop

Front RH : 8 mm
Make : Dunlop

Rear LH : 8 mm
Make : Dunlop

Rear RH : 8 mm
Make : Dunlop

Road wheels Type : Alloy

(The above represents the approximate remaining life of tyre treads)

PRE-ACCIDENT CONDITION OF DAMAGED VEHICLE (Static tests only)

General Bodywork : Good
Paintwork : Good
Handbrake : Serviceable
Footbrake : Serviceable
Steering : Serviceable
Apparent Engine Modification : Nil

PLACE OF INSPECTION

Location : M/s. C. H. Motor Vehicle Repair Training
Blk 3019A, Ubi Road 1, #01-30, Singapore 408713

ASSESSMENT

Repairer's Estimate : \$ 2,048.48
Revised Amount : \$ 1,648.48
Less Excess : \$ -
Recommended Reserve : \$ 1,648.48

Estimated Normal Period of Repairs : 4 Working Days

Disclaimer: This report is intended for the exclusive use of the addressee solely in relation to the loss occurrence in which the assessed vehicle involved. No liability or responsibility whatsoever shall be held by PROMINENT APPRAISER SERVICES PTE LTD for any reliance on this report by any third party.



PROMINENT APPRAISER SERVICES PTE LTD

Qualified Loss Adjusters And Motor Appraisers

Correspondence Address: 1 Simei St 3 #02-24 S(529890)

Mobile: 9295 2204 Fax: 6722 8508 Email: pasvcs@hotmail.com

Business Reg. 201404434D

Vehicle No : SLR7138D

Report No. : PAS/TP/0200419

GENERAL REMARKS

WITHOUT PREJUDICE

THE ASSIGNMENT

The survey was conducted at M/s. C. H. Motor Vehicle Repair Training, Blk 3019A, Ubi Road 1, #01-30, Singapore 408713.

(Subsequent inspections have been conducted)

POINT OF IMPACT

At the rear portion.

DAMAGES

The tailgate, rear bumper, rear end panel, etc.

Other parts were also found damaged. (See schedule for details)

ADJUSTMENT / RECOMMENDATION

We have inspected thoroughly each and every item on the repairer's estimate against the actual damaged found on the vehicle. We list the breakdown of our findings and our recommendation as per schedule attached.

Our adjusted amount for the cost of repairs is SGD \$1,648.48.

CONCLUSION

The repairer has agreed to undertake repairs at our adjusted amount of SGD \$1,648.48 corresponding to labour charges, spray painting and replacement of parts.

This inspection was conducted entirely on a 'Without Prejudice' basis. We have not given an authorization and/or instruction to the repairer to proceed with the repairs.

We hereby reverting the matter to you for your discretion on repairs.

Assuring you of our best services always.

Yours Truly,
Prominent Appraiser Services Pte Ltd



Andrew How
Automobile Appraiser
MSAAA
Licensed Appraiser



PROMINENT APPRAISER SERVICES PTE LTD

Qualified Loss Adjusters And Motor Appraisers

Correspondence Address: 1 Simei St 3 #02-24 S(529890)

Mobile: 9295 2204 Fax: 6722 8508 Email: pasvcs@hotmail.com

Business Reg# 201404434D

Vehicle No. : SLR7138D

Report No. : PAS/TP/0200419

APPRAISEMENT SCHEDULE

S/No.	Qty	Parts Descriptions	Condition	Repairer's Estimate (\$S)	Our Assessment (\$S)
1	1 pc	Rr bumper	Dented/Deformed	\$ 923.10	\$ 923.10
2	1 pc	Tailgate	Dented/Repair		(Refer labour no. 2 & 3)
3	1 pc	Rr end panel	Dented/Repair		(Refer labour no. 2 & 3) X
				\$ 923.10	\$ 923.10
			Less Discount : 20%	\$ 184.62	20% \$ 184.62
			List Parts Sub-Total :	\$ 738.48	\$ 738.48
			Parts Total :	\$ 738.48	\$ 738.48

Handwritten notes: 738.48, 530.00, 1268.48, 3 days P/P

S/No.	Labour Descriptions	Repairer's Estimate (\$S)	Our Assessment (\$S)
1	To check rear electrical wiring system.	\$ 30.00	\$ 20.00
2	To remove and reinstall rear interior trims, garnishes, etc. for necessary repairs. To straighten, repair, realign on affected area and replace damaged parts.	\$ 600.00	\$ 440.00 300
3	To spray painting, blending on affected and adjacent area.	\$ 600.00	\$ 400.00 200
4	To spray anti-rust coating on new and affected panels.	\$ 50.00	\$ 30.00 10
5	Sundry / Miscellaneous (Clips).	\$ 30.00	\$ 20.00 X
	Labour Total :	\$ 1,310.00	\$ 910.00
	Total (Parts & Labour) :	\$ 2,048.48	\$ 1,648.48

Handwritten note: 530

For Repairs Amount

The final adjusted Part By Part amount is : \$ 1,648.48

Under normal circumstances, the repairs should be completed within a reasonable period

of 4 Working Days. (Exclude waiting days of PRI, Sunday, Public Holiday and awaiting of shipment for spare parts)

32 Photographs were taken at the time of inspection.

Note: The revised estimate has been adjusted from a visual inspection. Any discrepancies or unseen damages should be notified to the company within 7 days from the date hereof. Otherwise this revised amount shall be deemed as valid.

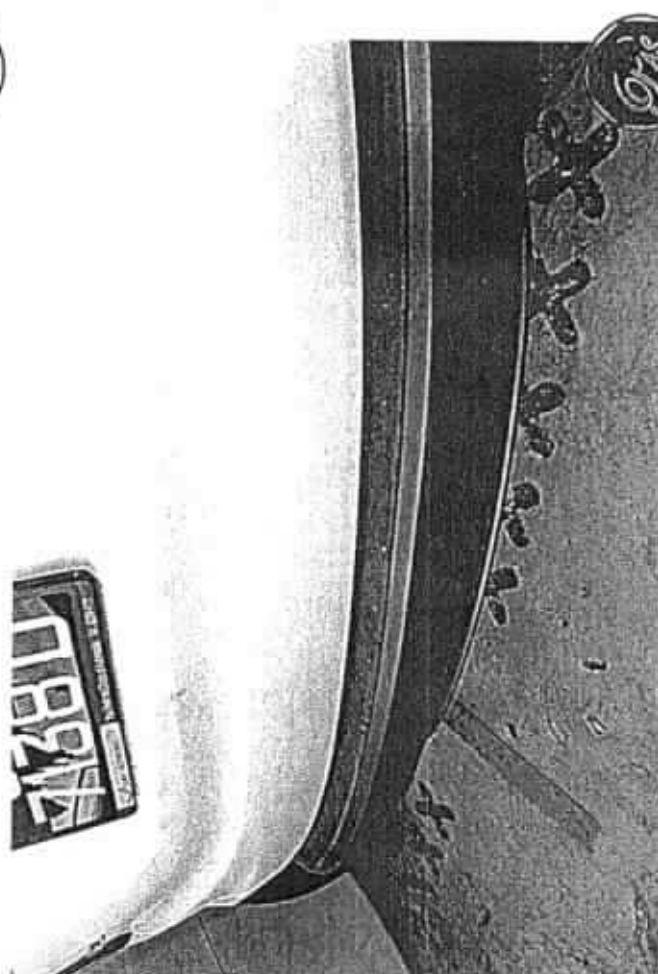
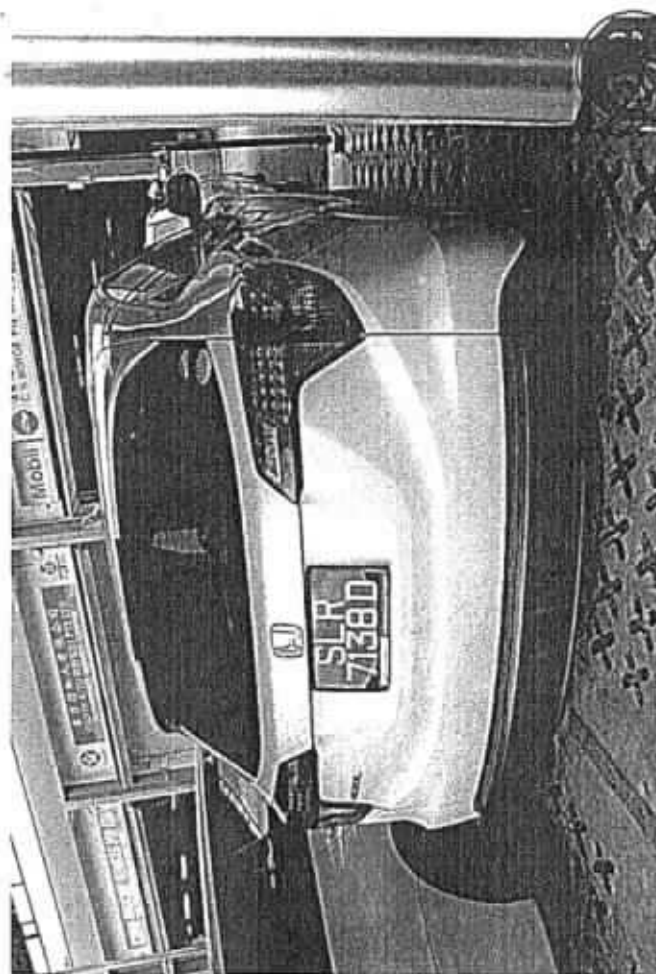
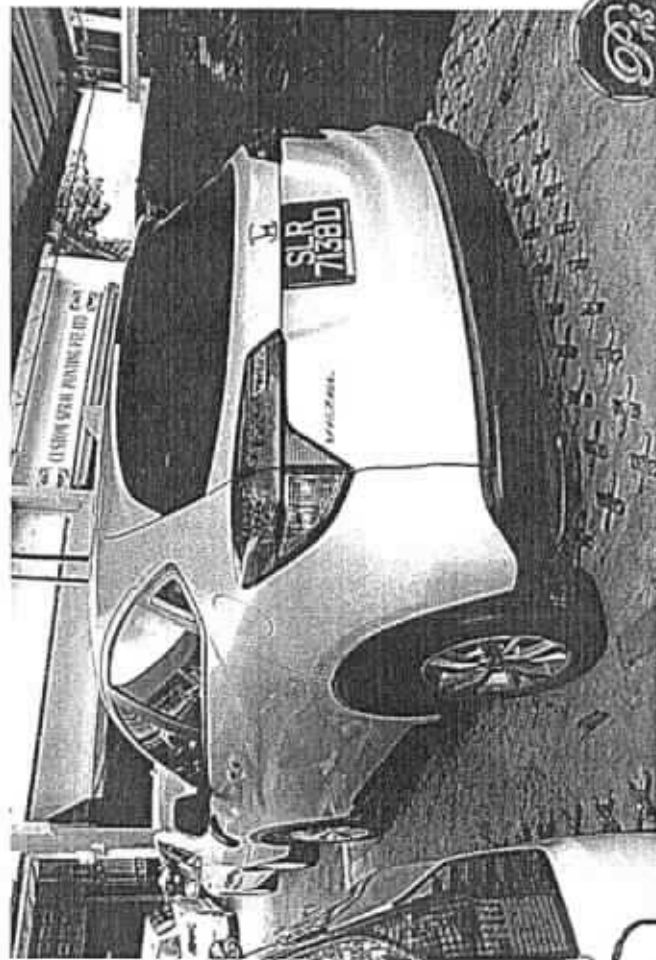

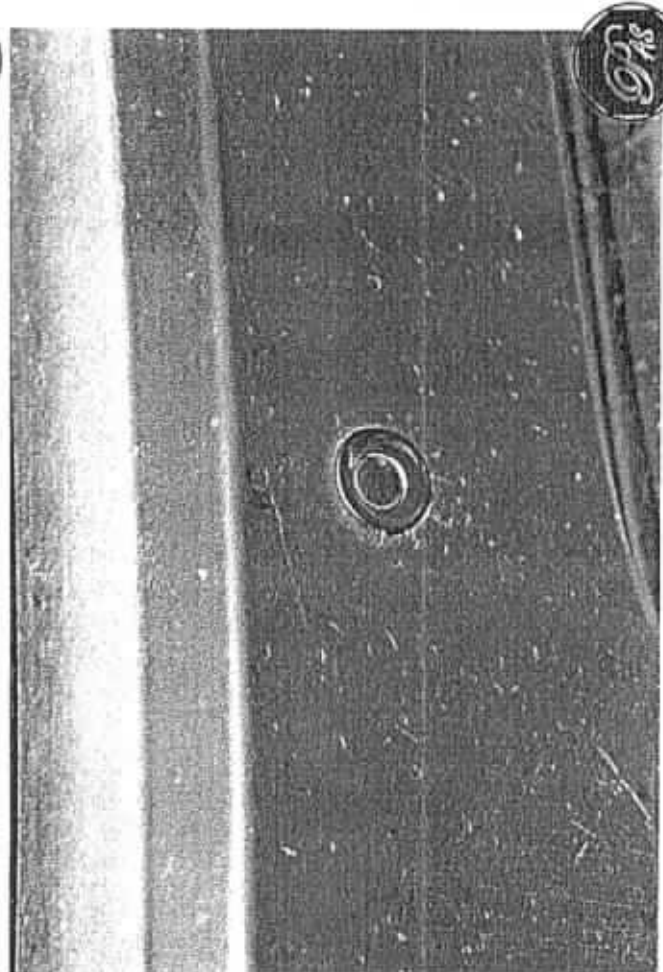
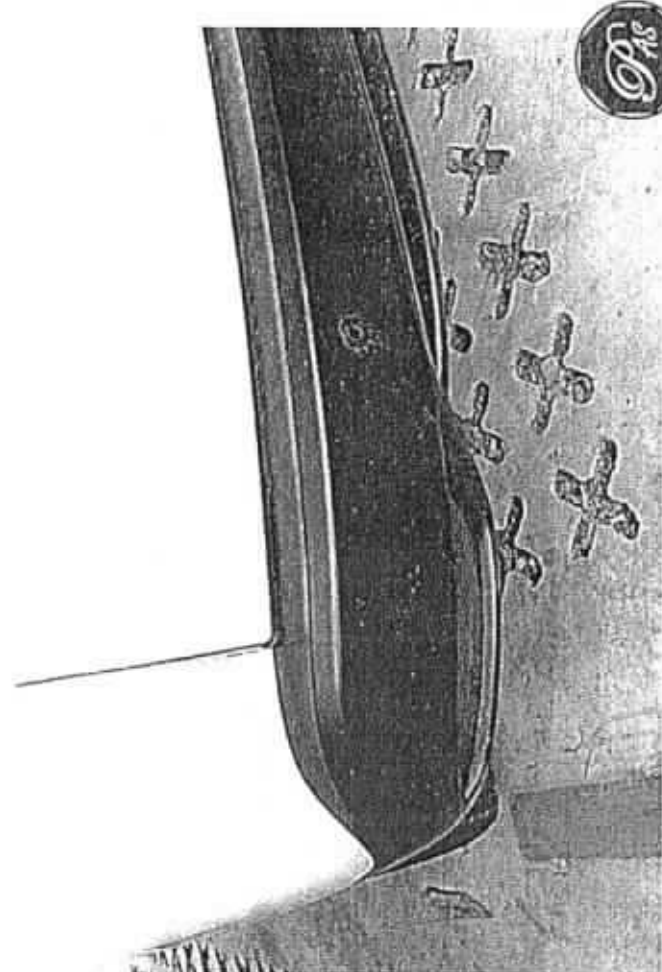
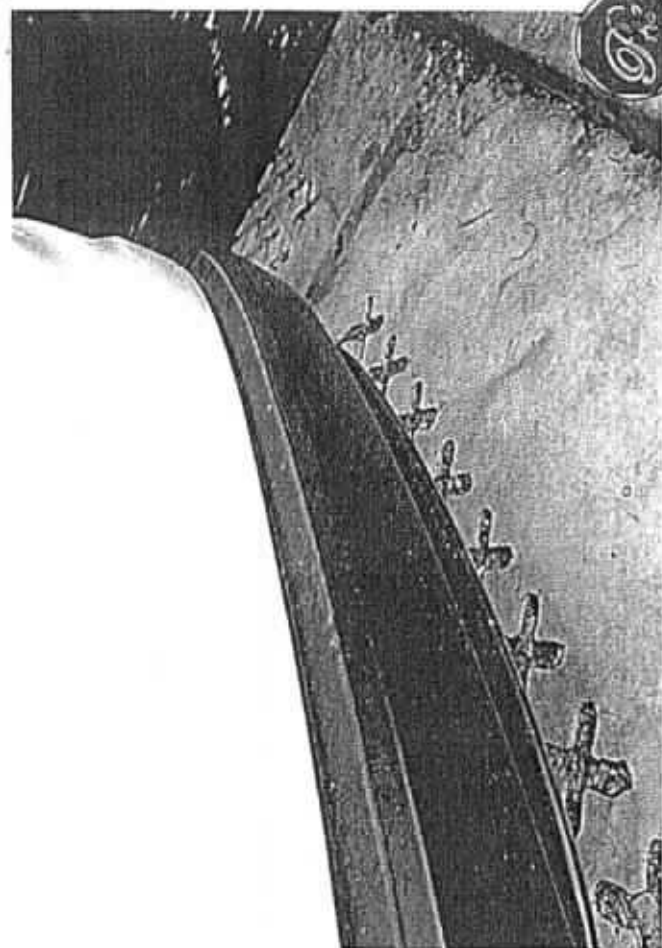

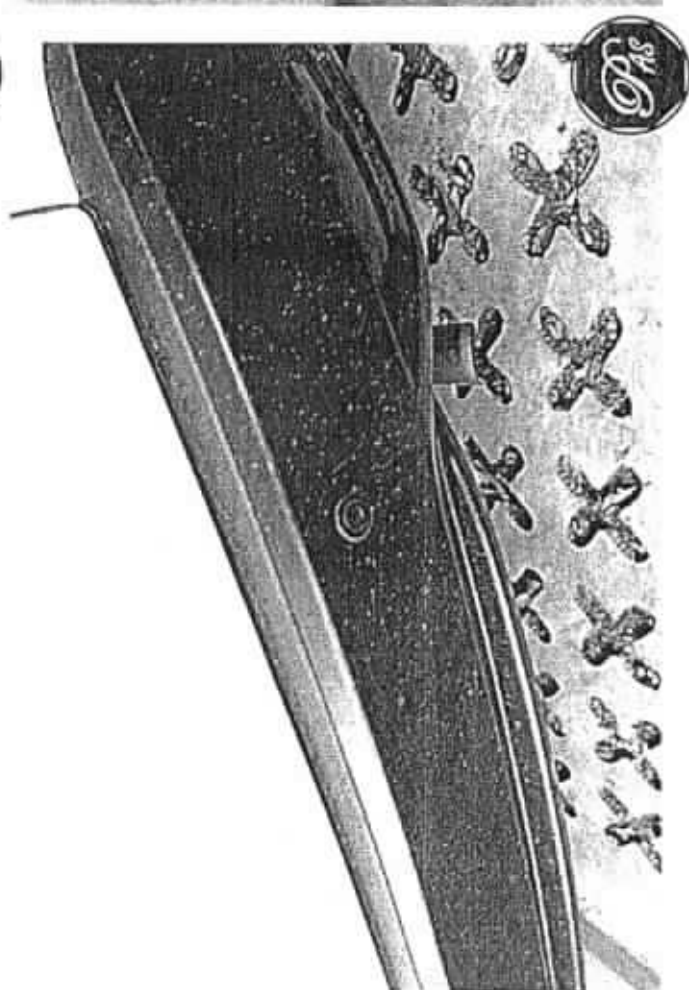
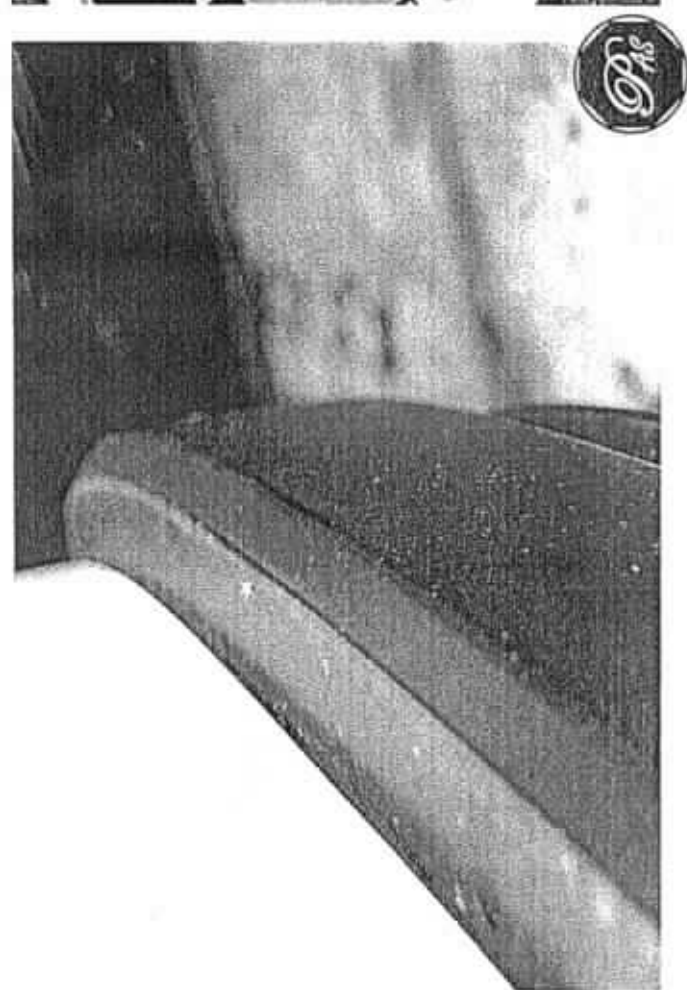
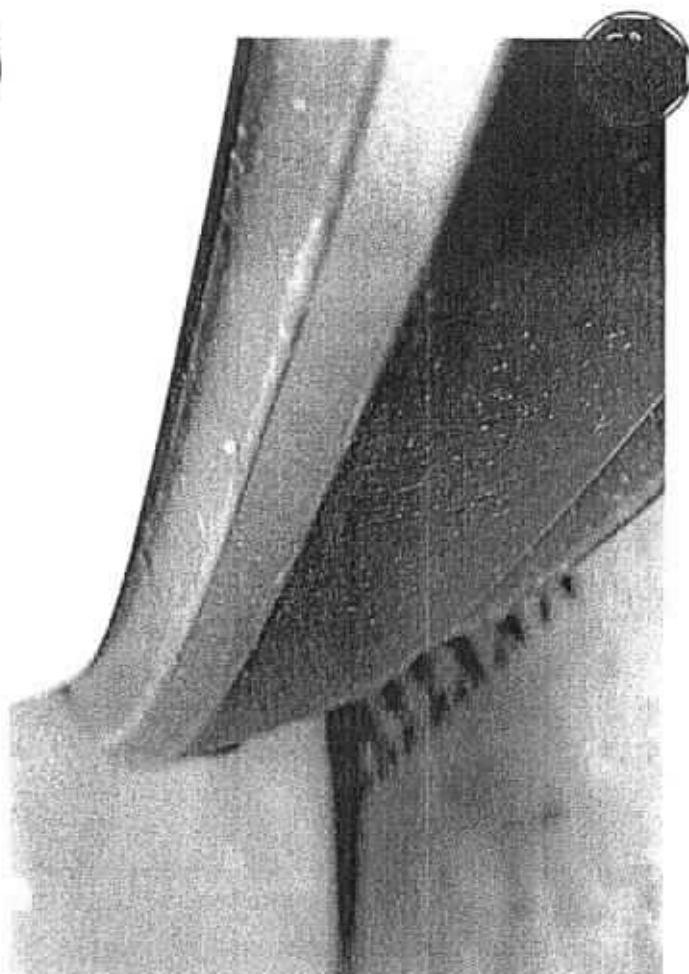
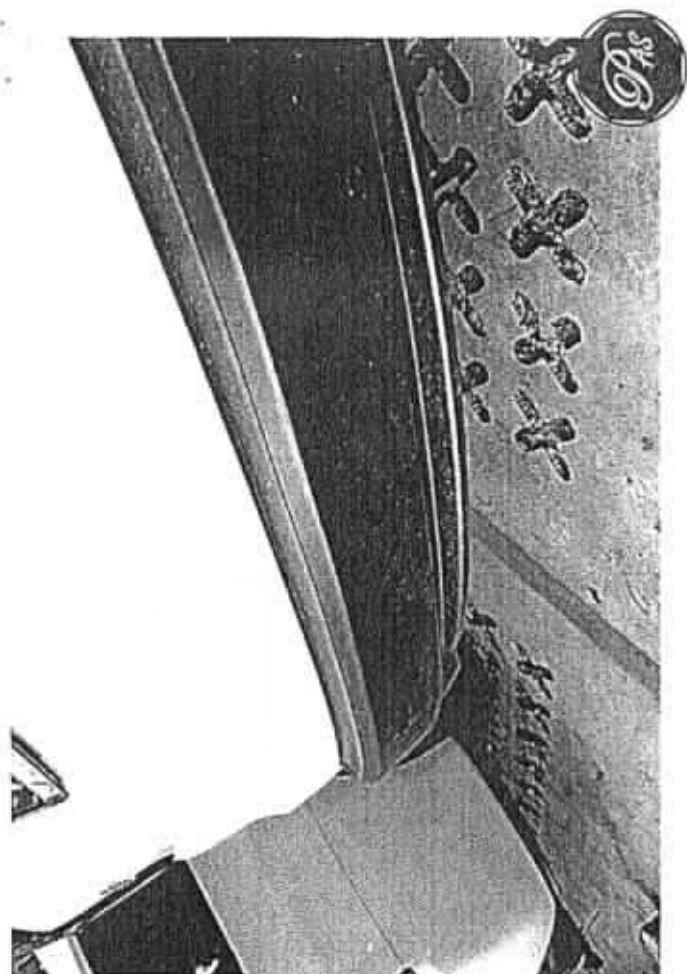

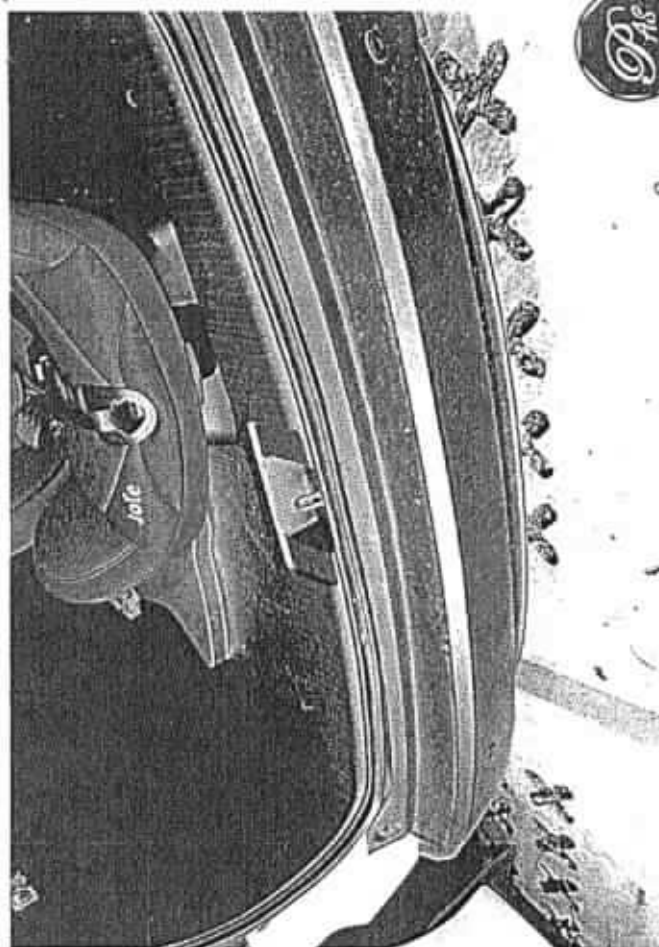

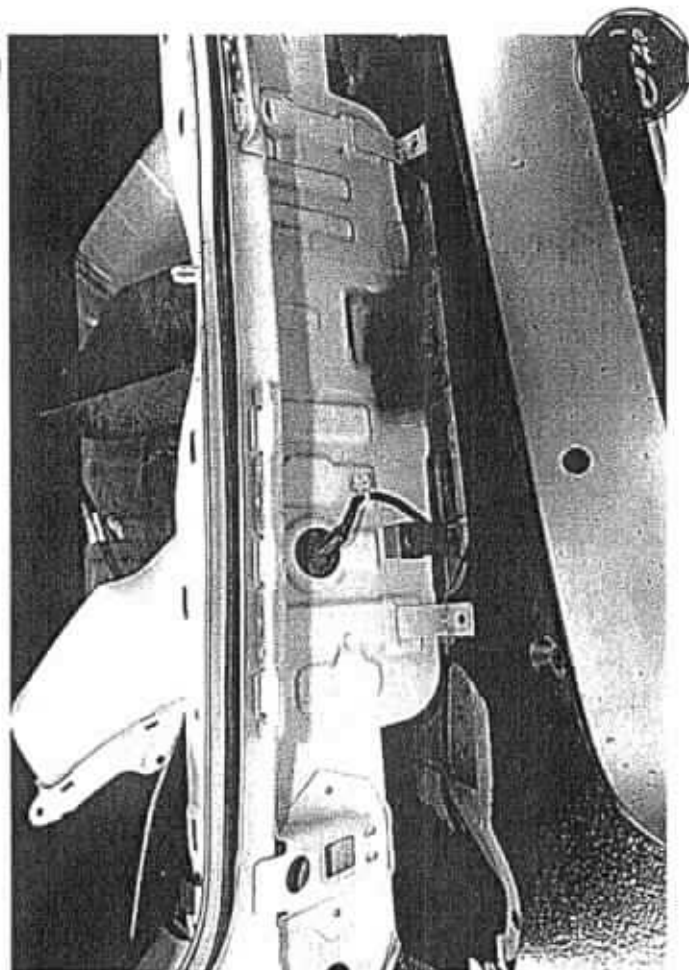
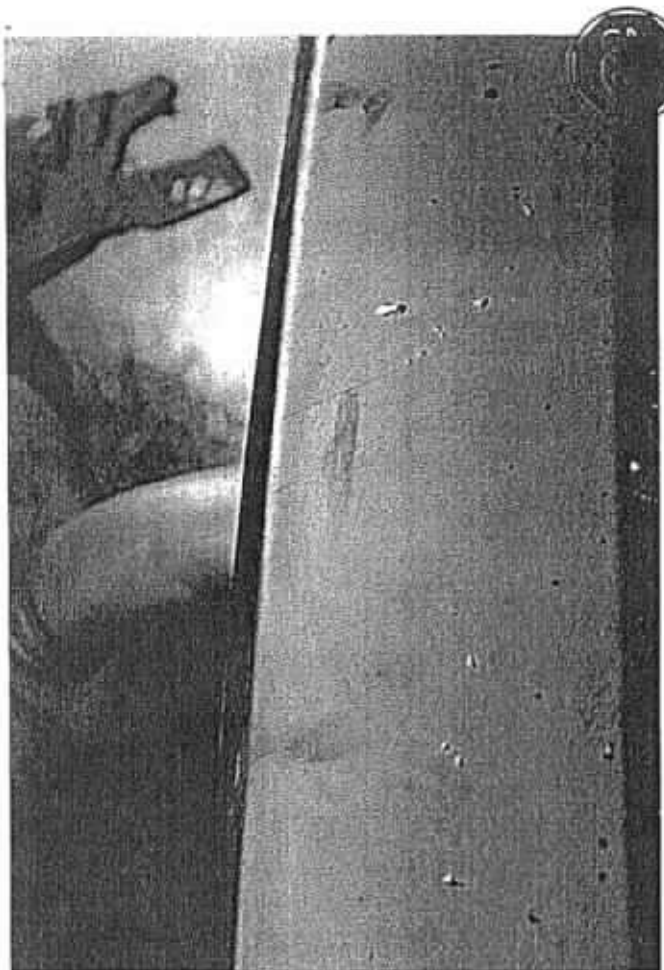

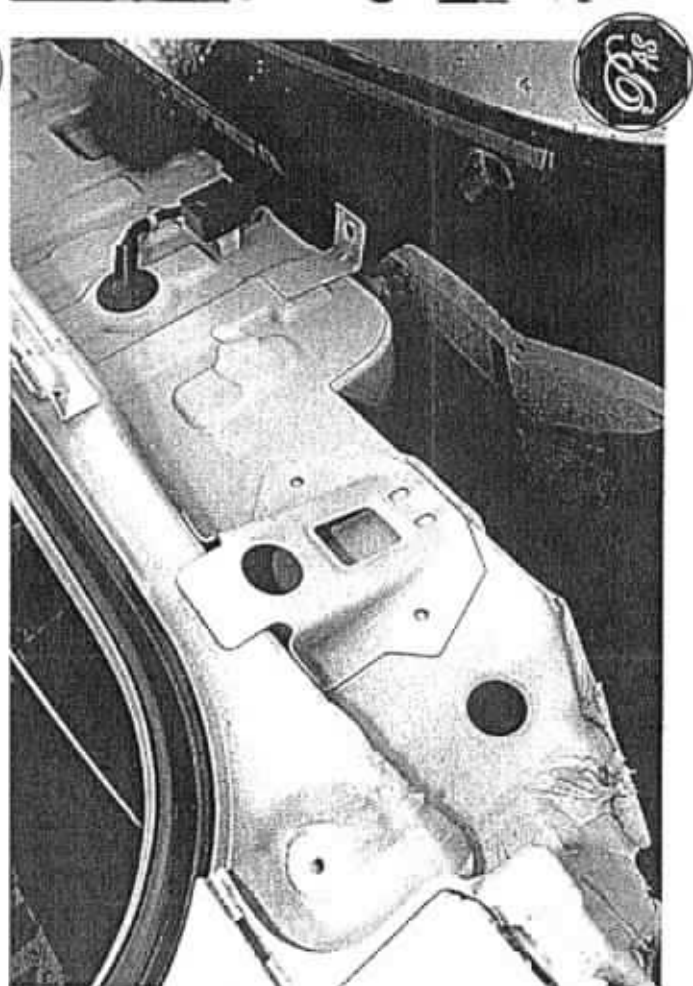
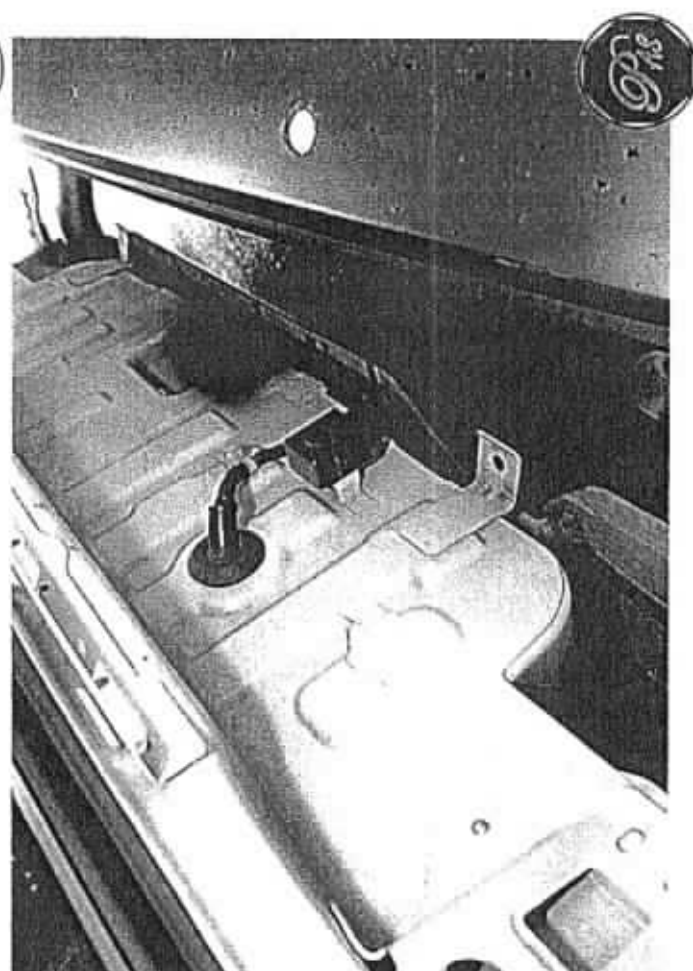

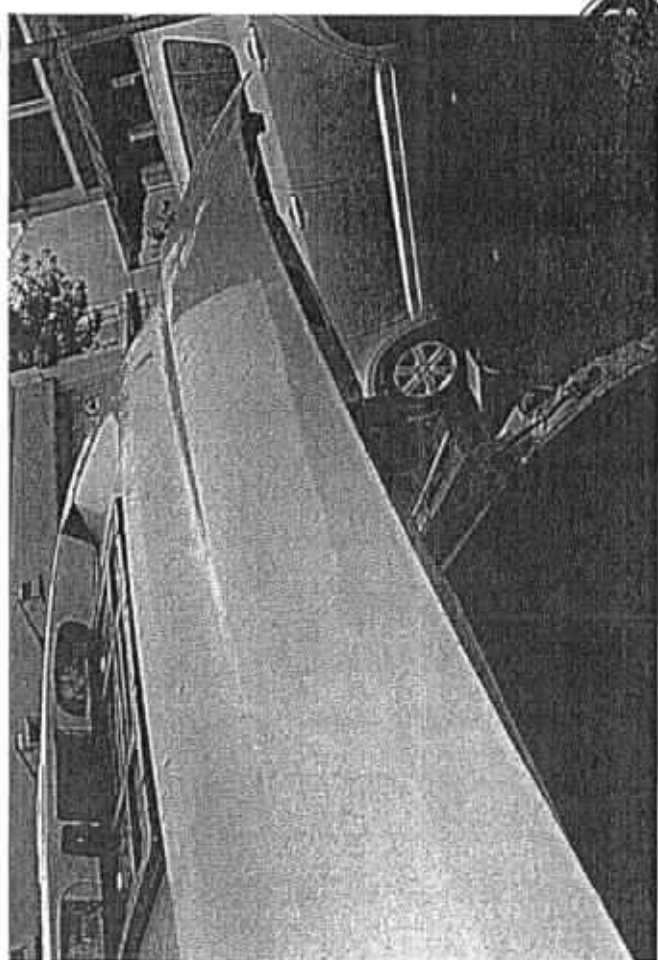
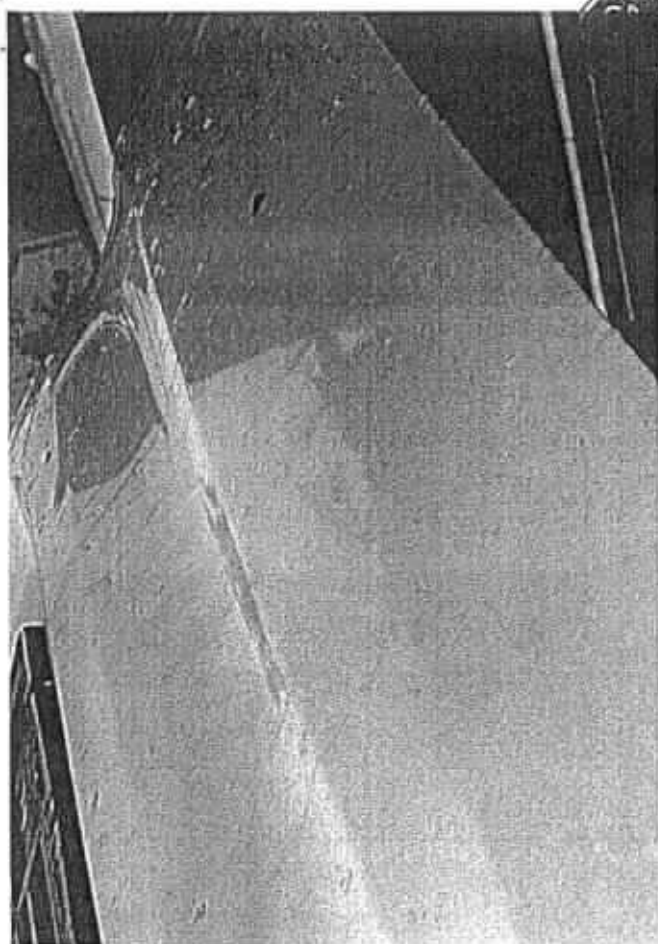

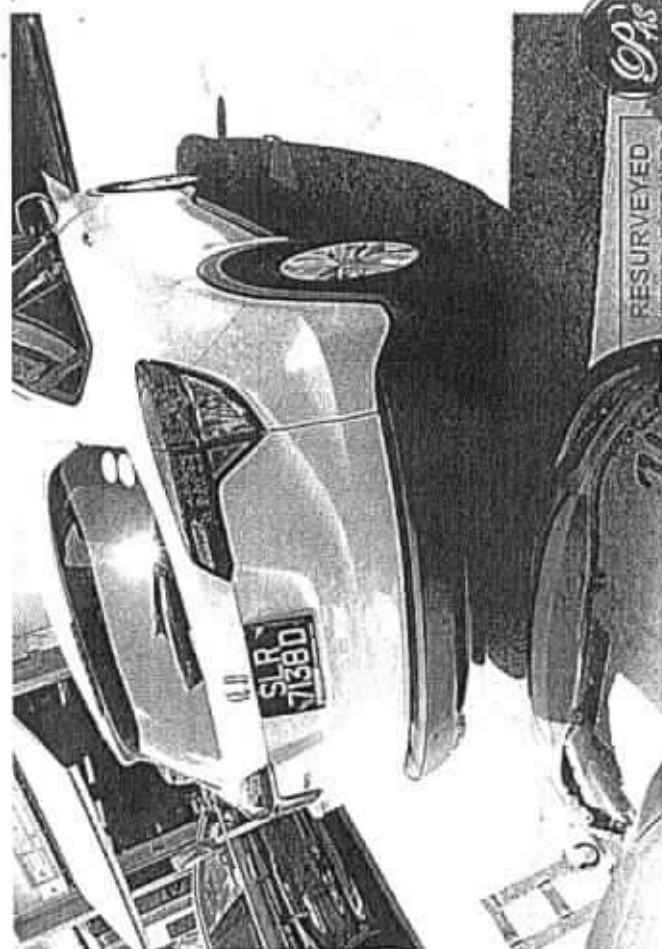

RESURVEYED
AFTER REPAIRS

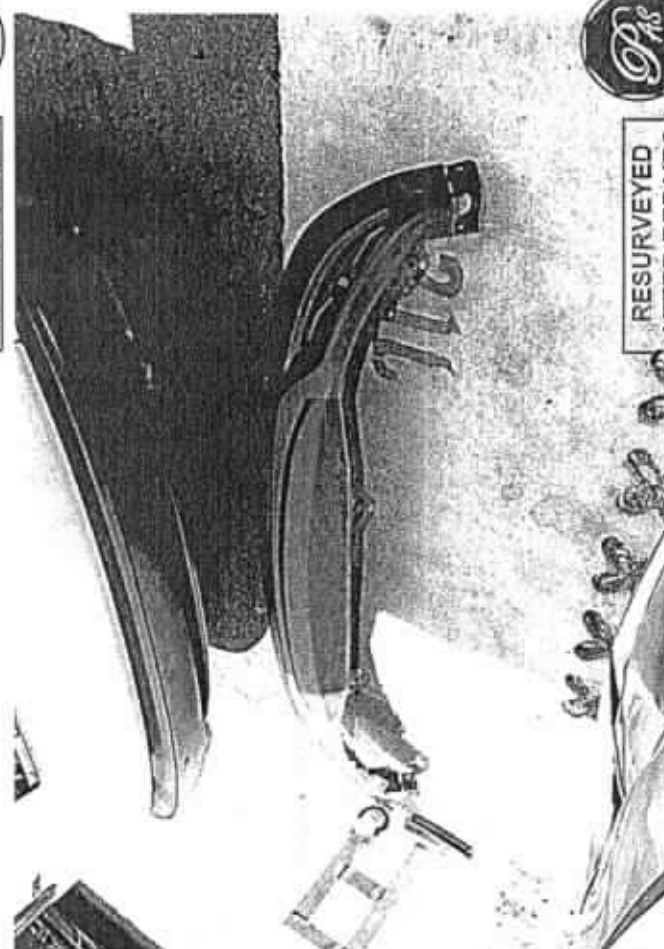

RESURVEYED
AFTER REPAIRS



RESURVEYED
AFTER REPAIRS



RESURVEYED
AFTER REPAIRS



LKK Auto Consultants Pte Ltd

51 Ubi Ave 1 #01-25 Paya Ubi Industrial Park, Singapore 408933

TEL: 6256 3581 FAX: 6256 4315

Reg. No: 199607198R GST Reg. No. 19-9607198-R

Affiliated to Federation Internationale Des Experts En Automobile				
LONPAC INSURANCE BHD			Ref : CS3/LPC19006355/R1vd3n2-1	
300 BEACH ROAD #17-04/07 THE CONCOURSESINGAPORE 199555			Date : 01-07-2019	
			Code : LPC2	
1. Policy Particulars :- THIRD PARTY CLAIM				
	Insured Veh.	SLH 7410U	Veh. Inspected	SLR 7138D
	Policy No.		Coverage (\$)	0.00
	Claim No.	18/19/19/VP05/021640	Excess (\$)	0.00
	Assign From	ONG LI LI	Assign Date	21/06/2019
2. Vehicle Particulars & Condition				
	Make & Model	HONDA VEZEL	c.c	1496
	Engine No.	HIDDEN	Year of Reg.	2017
	Chassis No.	RU11205595	Colour	WHITE
	Odometer	24473	Steering	IN ORDER
	Brakes	IN ORDER	Modification	SPORTS RIM
	General	FAIR		
3. Conditions of Tyres				
		Size	Make	Balance
	R/H Front Tyre	215/60 R16	DUNLOP	5 mm
	L/H Front Tyre	215/60 R16	DUNLOP	5 mm
	R/H Rear Tyre	215/60 R16	DUNLOP	5 mm
	L/H Rear Tyre	215/60 R16	DUNLOP	5 mm
4. Description of Damages				
	THE VEHICLE SUSTAINED DAMAGES AT THE REAR PORTION.			
	DAMAGES SEE DETAILS.			
5. General Information				
	Accident Date	05/04/2019	Inspection Date	10/04/2019
	Survey held at	CH MOTOR VEHICLE REPAIR TRADING BLK 3019A #01-30 UBI ROAD 1 SINGAPORE 408713		
5a. Remarks				
	A)THE INSPECTION WAS CONDUCTED ON A"WITHOUT PREJUDICE" BASIS. B)IN ACCORDANCE TO YOUR INSTRUCTIONS, WE HAVE NOT AUTHORISED REPAIRS.			
5b. Estimate Days of Repair				
	ESTIMATED NORMAL PERIOD FOR REPAIR:		3 Working Days	

**LKK Auto Consultants Pte Ltd**

51 Ubi Ave 1 #01-25 Paya Ubi Industrial Park, Singapore 408933

TEL: 6256 3561 FAX: 6256 4315

Reg. No: 199607198R GST Reg. No. 19-9607198-R

Page No.:1 of 1

ADJUSTMENT ON REPAIR COST FOR VEHICLE NO. SLR 7138D

Qty	Description of Parts	Condition	Estimate By Workshop (\$)	Our Adjusted (\$)
	<u>REPLACEMENT OF PARTS</u>			
1	RR BUMPER	DENTED / DEFORMED	923.10	923.10
1	TAILGATE (NPA)	TO REPAIR SEE LABOUR	-	-
1	RR END PANEL (NPA)	TO REPAIR SEE LABOUR	-	-
	LESS 20% DISCOUNT		-184.62	-184.62
			738.48	738.48
	<u>LABOUR</u>			
	TO CHECK REAR ELECTRICAL WIRING SYSTEM.		30.00	20.00
	TO REMOVE AND REINSTALL REAR INTERIOR TRIMS, GARNISHES, ETC. FOR NECESSARY REPAIRS. TO STRAIGHTEN, REPAIR, REALIGN ON AFFECTED AREA AND REPLACE DAMAGED PARTS. INCLUSIVE OF THE REPAIR OF TAILGATE AND RR END PANEL.		600.00	300.00
	TO SPRAY PAINTING, BLENDING ON AFFECTED AND ADJACENT AREA.		600.00	200.00
	TO SPRAY ANTI-RUST COATING ON NEW AND AFFECTED PANELS.		50.00	10.00
	SUNDRY/MISCELLANEOUS (CLIPS).	NOT NECESSARY	30.00	-
			1,310.00	530.00
	GRAND TOTAL		2,048.48	1,268.48
	RECOMMENDED COST OF REPAIRS			1,268.48

Report Ref No. CS3/LPC19006355/R1vd3n2-1

MOHAMMED RASUL BIN MOHD YUNUS

Automotive Assessor

ADRIAN LING WAI PING

B.Eng, AMSOE, AMIRTE, AMSAE-A, M. MATAI

Licensed Appraiser

DISCLAIMER OF LIABILITY TO THIRD PARTIES:- This Report is made solely for the use and benefit of the Client named on the front page of this Report.

No liability of responsibility whatsoever, in contract or tort, is accepted to any third party who may rely on the Report wholly or in part. Any third party acting or relying on this Report, in whole or in part, does so at his or her own risk.