

Our ref: SLB92G  
Your ref: GY2815M

Date: 16 JUL 2019

**Direct Settlement**

To: China Taiping Insurance

Singapore

Attn: Motor Claims Department

Re: Accident Involving Motor Vehicle Nos. SLB92G & GY2815M  
At/Along PIE Turf Changi airport On 17/6/19 @ 1640

I am the owner of vehicle no. SLB92G that was involved in an accident with your insured vehicle no. GY2815M of the above accident.

As the accident was caused by your insured negligent/inconsiderate driving, thus I am claiming from you for the following: -

1. Cost of Repairs	\$ <u>22592.62</u> k
2. Loss of Use Rental ( <u>14</u> days @ \$ <u>181.90</u> per day)	\$ <u>2546.60</u> k
3. LTA/GIA Search Fee	\$ <u>2</u> k
4. GIA Report Fee	\$ _____
5. Others	\$ _____
<b>Total: \$ <u>25141.22</u> k</b>	

I hereby give you fourteen (14) days to comply with the above, failing which, I shall instruct my solicitor to commence legal action against you. If you have any queries, please contact the representative of **CYCLE & CARRIAGE INDUSTRIES PTE LTD** at Telephone No: 67714336 (Mr Mr Go Chee Han) / 67714304 (Ms Amanda Ang).

**I hereby give full authority to CYCLE & CARRIAGE INDUSTRIES PTE LTD and their representative to negotiate/comprise settlement of the above claim on my behalf.**

Your co-operation and immediate attention to the above is greatly appreciated. I hereby look forward to hearing from you soon.

Yours faithfully



**Name & Signature**

Address: C/o. 188 Pandan Loop Singapore 128378  
Cc: Mr Go Chee Han/ Ms Amanda Ang  
E-mail: cheehan.go@cyclecarriage.com.sg / amanda.ang@cyclecarriage.com.sg  
Fax No. 67795383



# Mercedes-Benz

Cycle & Carriage  
Industries Pte Limited  
Authorised Dealer  
Company No. 196400367W  
GST Reg No. MR-8500111-X

## TAX INVOICE

Invoice Name & Address				Owner Name & Vehicle Info			
CHINA TAIPING INSURANCE (S) PTE LTD ATTN: MOTOR CLAIM DEPARTMENT 3 ANSON ROAD #16-00 SPRINGLEAF TOWER SINGAPORE 079909  Contact No 62222366 				Cust No/Name /Lim Hock Pheng Reg No/Reg Date SLB92G / 28/04/2016 Date In/Mileage 02/07/2019/ 135508 Chassis No WDD2120342B304676 Engine No 27492030571582 Make/Model MB/MB E 200 2.0 SEDAN (W212) "EDITION E" Colour/Trim 029 992 Selenite Gr/ 042 241 Leather Bla			
Account No	Terms	Date/Time Printed	CSE	Operator	WIP No	Invoice/Credit Note No	
WC000668	Credit	16/07/2019/ 17:44	CH	371 / Go Chee Han	34364	28155714	
Description of Goods / Services					Qty	Unit Price S\$	Amount S\$
Z REQUEST Customer Request							F.O.C.
M BFNSUN POLICY NO/ACC DATE : 5108912817 // 17-6-2019 DRIVE IN/TP VEH NUMBER : 18-6-2019 // GY2815M - CHINA TAIPING DATE IN/DATE SURVEY: 2-7-2019 1130 // Taufikh - LKK BY/AUTHORIZED ON : 24-6-2019 1724 // Irene Tay - CHINA TAIPING							
A BPILAB STRAIGHTEN, REMOVE SUPPORT ASSY FROM FRAME IMPACT DISASSEMBLE AND REPLACE ATTACHED DAMAGED PARTS & REFINISH.							3840.00
A BPIRES RESPRAY REAR BUMPER & TRUNK LID & END PANEL							1800.00
A BPILAB USING XENTRY DIAGNOSTIC TO CHECK ON CONTROL UNIT RESET MEMORY TO IDENTIFICATION STANDARD. NETT					0.10		380.00
A BPILAB CHECK REAR LIGHTING SYSTEM AND WATER TEST FOR ANY LEAKAGE. NETT							120.00
A BPILAB PLACE VEHICLE ON-TO CELLETTE BENCH & CONDUCT CHASSIS ALIGNMENT. NETT					0.07		1000.00
A BPILAB REMOVE & REFIT LUGGAGE COMPARTMENT,TRIM, GARNISH- CARPET FOR NECESSARY REPAIR.NETT							960.00
A BPILAB TO ROMEVE & INSTALL REAR EXHAUST SYSTEM.NETT							420.00
A BPILAB REMOVE CARRIAGE ASSY FROM FRAME, IMPACT.REPLACE AND ASSEMBLE WHEEL BASE & ADJUST TO VEHICLE.							1920.00
A BPILAB TO INSPECT & CONDUCT WHEEL ALIGNMENT.NETT							540.00
X REAR BUMPER					1.00	1891.44	1891.44
X REAR BUMPER LOWER TRIM					1.00	295.89	295.89
X REAR BUMPER LOWER CHROME MOULDING					1.00	316.06	316.06
X L/H/R BUMPER CHROME GARNISH					1.00	61.85	61.85

Payment should be made strictly by cash, NETS or credit cards. Thank you.

Any dispute to the invoice must be made within 3 days. This is a computer generated document, no signature is required.

Pandan Loop Service Center  
188 Pandan Loop  
Singapore 128378  
Tel: 6777 8388  
Fax: 6779 5383  
www.mercedes-benz.com.sg



Mercedes-Benz - are registered trademarks of Daimler, Stuttgart, Germany



# Mercedes-Benz

Cycle & Carriage  
Industries Pte Limited  
Authorised Dealer  
Company No. 196400367W  
GST Reg No. MR-8500111-X

## TAX INVOICE

Invoice Name & Address	Owner Name & Vehicle Info
CHINA TAIPING INSURANCE (S) PTE LTD ATTN: MOTOR CLAIM DEPARTMENT 3 ANSON ROAD #16-00 SPRINGLEAF TOWER SINGAPORE 079909  Contact No 62222366	Cust No/Name /Lim Hock Pheng Reg No/Reg Date SLB92G / 28/04/2016 Date In/Mileage 02/07/2019/ 135508 Chassis No WDD2120342B304676 Engine No 27492030571582 Make/Model MB/MB E 200 2.0 SEDAN (W212) "EDITION E" Colour/Trim 029 992 Selenite Gr/ 042 241 Leather Bla

Account No	Terms	Date/Time Printed	CSE	Operator	WIP No	Invoice/Credit Note No
WC000668	Credit	16/07/2019/ 17:44	CH	371 / Go Chee Han	34364	28155714

Description of Goods / Services	Qty	Unit Price S\$	Amount S\$
X RH/R BUMPER CHROME GARNISH	1.00	61.85	61.85
X REAR BUMPER CTR LOWER BRACKET	1.00	72.82	72.82
X SPACER RING	4.00	6.35	25.40
X TRUNK LID	1.00	2813.31	2813.31
X TRUNK LID SEAL	1.00	184.68	184.68
X TRUNK LID BOTTOM STOPPER	2.00	10.59	21.18
X TRUNK LID TOP PLUG	3.00	1.01	3.03
X GROMMET	3.00	2.51	7.53
X MERCEDES STAR	1.00	47.69	47.69
X E200 MODEL PLATE	1.00	88.05	88.05
X RIVETED NUT	4.00	4.12	16.48
X TRUNK LID CHROME MOULDING	1.00	118.05	118.05
X TRUNK LID LOCK	1.00	316.18	316.18
X REAR END PANEL	1.00	1275.41	1275.41
X ONE-COMPONENT ADHESIVE	1.00	156.83	156.83
X TS TWO-COMPONENT ADHESIVE	1.00	776.81	776.81
X LINING LOADING SILL	1.00	130.90	130.90
X RIGHT OUTER REAR LAMP COMBINATION	1.00	707.54	707.54
X COVERING	1.00	29.47	29.47
X FIXTURE	1.00	9.58	9.58
X CAP	1.00	62.11	62.11
X STOP	2.00	8.01	16.02
X RIVET	14.00	2.83	39.62
X RIVET	4.00	3.17	12.68
X SURFACE GASKET	2.00	35.87	71.74
X SPARE WHEEL WELL	1.00	291.71	291.71
X CTR BASIC MOUNTING FOR BUMPER	1.00	196.21	196.21
X RIVETED NUT	4.00	4.12	16.48

Cycle & Carriage celebrates 120 years.  
Visit [www.cyclecarriage.com/120](http://www.cyclecarriage.com/120) for more info!

Parts	10,134.60	Nett	21,114.60
Labour	10,980.00	7% GST on	21114.60
Standard Menu	0.00		
Specialist Job	0.00	Total Payable	22,592.62
Diagnostics Job	0.00	Paid	0.00
Sundry/Others	0.00	Total Due	22,592.62
Total(w/o GST)	21,114.60		

Payment should be made strictly by cash, NETS or credit cards. Thank you.

Any dispute to the invoice must be made within 3 days. This is a computer generated document, no signature is required.



Mercedes-Benz - are registered trademarks of Daimler, Stuttgart, Germany

Pandan Loop Service Center  
188 Pandan Loop  
Singapore 128378  
Tel: 6777 8388  
Fax: 6779 5383  
[www.mercedes-benz.com.sg](http://www.mercedes-benz.com.sg)

# FLEXI-DRIVE ENTERPRISE

SLB92G

Blk 8 Kaki Bukit Avenue 4 Premier@kaki bukit gate 2 #06-33 lobby C Singapore 415875

Tel: (65) 6292 5455 Fax: (65) 6292 2866 e-mail: sales@wellscope.com.sg

H/Phone : 9667 5455 (24 Hrs)

ALAN

INVOICE

RA : 08993

V. A. No.	Vehicle Regn. No.	Model Type	Renting Location
	SK27839J	Camry	188 Pandan Loop CCL
Reference	Agreed Return Date		
181-90/day X 14 Day	5 Hours = 1 Day Rental (1 Day Rental ÷ 5 = 1 Hour Extension)		
\$180/- per Day \$ per	KM In	Time / Date In	
\$ per Week \$ per	KM Out	15 Jan 19 1730Hrs	
\$ per Month Cts per Kilometre	KM Drvn	Time / Date Out	
		01/07/19 09:40am	
Hirer's Name	Total / Time Chargeable		
Mr Lim Huck Pheng			
Address	Rental Charges	Dollars	Cents
Blk 769 #02-03 Choa Chu Keng	Total	Days Rental	8181-90/day X 14 Day
5154 Spore			
I/C No. S1506913I			
Reference Contact	Tel. No.		
	9756 5526		
Driver's Name	Passport / IC No. / Country		
Address			
Driving Licence No.	Expiry	Issued by	
Additional Driver	Tel. No. (Home)		
Address	Passport / IC No. / Country		
Driving Licence No.	Expiry	Issued by	
Method of Payment	By: (Name in Block Letters)		
Blk 70, CYCLAR CARRIAGE	CASH		
IND PTE LTD	CHEQUE		
188 Pandan Loop	Amount Due / Refundable		
<p>- RATES QUOTED ARE FOR USE IN SINGAPORE ONLY.</p> <p>- THE HIRER IS SOLELY RESPONSIBLE FOR BREACH OF TRAFFIC LAWS AND ANY PARKING FINES OR SURCHARGES DURING PERIOD OF HIRE.</p> <p>Hirer's signature signifies acceptance of agreement</p>			
<p>Refund Received \$ _____ by receiver X _____</p> <p>Out by _____ In by _____</p>			
<p>FRONT</p> <p>REAR</p> <p>CAR</p>		<p>FRONT</p> <p>REAR</p> <p>MPV</p>	
<p>Hirer's Signature / Company Stamp</p> <p>Remarks</p>			

NB: Please notify our office should there be any accident involving this hired vehicle as soon as possible.

## Go Chee Han

**From:** Lynn Wong  
**Sent:** Wednesday, 19 June, 2019 6:46 PM  
**To:** Go Chee Han  
**Subject:** Emailing: GY2815M



RECORDS MANAGEMENT CENTRE

### GENERAL INSURANCE ASSOCIATION OF SINGAPORE RECORDS MANAGEMENT CENTRE

6 Raffles Quay #18-00, Singapore 048580

Phone: +65 6224 0010 Fax: +65 6224 0030

Operating Hours: Monday to Friday 9am to 5pm

GST Registration No: M400017735

#### Third Party Insurer Enquiry

Our Ref No: GR-19-097957

Date of Request: 19/06/2019

Your Ref No: Online Purchase

Cycle & Carriage Industries Pte Ltd  
138 Pandan Loop  
Singapore 128378

Dear Sir/Madam,

Enquiry Date 19/06/2019  
Enquiry By LYNN WONG LAI YIN  
TP Vehicle No. GY2815M  
Accident Date 17/06/2019

#### Enquiry Result

TP Vehicle No.	Insurer	Period of Insurance	Insurer Tel. No.
GY2815M	China Taiping Insurance (Singapore) Pte. Ltd.	19/02/2019-18/02/2020	6389 6111

Thank You.

The images provided to you are taken from the original reports forwarded to the centre by the members of the General Insurance Association of Singapore and we take no responsibility for their accuracy or contents and shall be under no liability whatsoever for any loss or damage arising out of or in connection with the reports or their images.

This is a computer generated document and requires no signature.



RECORDS MANAGEMENT CENTRE

**GENERAL INSURANCE ASSOCIATION OF  
SINGAPORE  
RECORDS MANAGEMENT CENTRE**

6 Raffles Quay #18-00, Singapore 048580

Phone: +65 6224 0010 Fax: +65 6224 0030

Operating Hours: Monday to Friday 9am to 5pm

GST Registration No: M400017735

**TAX INVOICE**

Our Ref No: GR-19-097957

Date of Request: 19/06/2019

Your Ref No: Online Purchase

Cycle & Carriage Industries Pte Ltd  
188 Pandan Loop  
Singapore 128378

Dear Sir/Madam,

Enquiry Date 19/06/2019  
Enquiry By LYNN WONG LAI YIN  
TP Vehicle No. GY2815M  
Accident Date 17/06/2019

DESCRIPTION	AMOUNT (S\$)
TP Insurer Enquiry	1.87
GST Amount	0.13
Total Amount Due (GST Inclusive)	2.00

Thank You.

This is a computer generated document and requires no signature.

For GIARMC Official use:

Date:

☒ GIRO ☐ Cash ☐ Cheque

## SINGAPORE ACCIDENT STATEMENT

### IMPORTANT NOTICE

1. Please report correctly the details of the accident to speed up the claims process.
2. This Form must be completed by the Policyholder and/or the Authorised Driver.
3. Information provided must be as truthful and accurate as possible. Any wilful misrepresentation or withholding of material facts may allow insurance companies to repudiate policy liability.
4. The issue and acceptance of this Form by insurance companies is not an admission of policy liability on the part of the insurance companies.
5. Any false reporting may be referred to the Police for investigation.
6. This report will be forwarded by the insurers of the GIA Records Management Centre established by the General Insurance Association of Singapore (GIA) for archiving and that copies of this report will, for a fee, be made available upon application by interested parties.
7. By the lodgement of this report to the insurers, you hereby consent to the archiving of this report at the centre and to copies of the report being made available aforesaid.

### ACCIDENT STATEMENT

Date Of Report	18/06/2019 12:40
Date Of Accident	17/06/2019 16:40
Exact Location Of Accident	PIE TOWARDS CHANGI AIRPORT
Country/State of Loss	SINGAPORE

### DETAILS OF OWN VEHICLE

Vehicle Registration Number	SLB92G
<b>Insured/Policyholder</b>	
Name Of Registered Owner	LIM HOCK PHENG
NRIC No	S1506913I
Email Address	NOEMAIL
Mobile Phone No	(LOCAL) +65-97565526
Alternative Phone No	OFFICE-97565526

### Vehicle Particulars

Manufacturer	MERCEDES-BENZ
Model	E200

Exact Purpose for which vehicle was being used at time of accident

Are you claiming under your own insurance policy for repair to your vehicle? NO

If No, Please state action to be taken THIRD PARTY

Vehicle Category PRIVATE CAR

### Insurance Company

Name of Insurance Company	NTUC INCOME INSURANCE CO-OPERATIVE LTD
Type Of Coverage	COMPREHENSIVE
Fleet Policy	NO
Policy Number	5108912817
Cover Note Number	

### Driver

Name of Driver	LIM HOCK PHENG
NRIC No	S1506913I
Date Of Birth	23/01/1961
Occupation	INDOOR
Date Of Driving Pass	03/08/1984
Driving Experience	34 YEARS AND 10 MONTHS
Gender	MALE
Mobile Number	(LOCAL) +65-97565526
Fax Number	
Contact Number	OFFICE-97565526
EMail Address	NOEMAIL



Address	BLK 769 #02-23 CHOA CHU KANG ST 54
Postcode	
Was driver an employee of the Insured's Company	NO
If No, Relationship of the Driver with the Insured	OWNER
Vehicle Registration Number of Driver's Own Vehicle	-
	-
	-
Insurance Company of Driver's Own Vehicle	-
	-
	-

#### General Information of the Accident

Type Of Accident	COLLISION - HEAD TO REAR
Weather Conditions	CLEAR
Road Surface	DRY

#### Other Information

Was any foreign vehicle involved in this accident?	NO
Number of vehicles (including own vehicle) involved in the accident	2
Was any body injured in the Accident?	NO
Was any injured conveyed to hospital by ambulance?	
Was any other material or property damaged?	YES
I have been approached by unknown person(s) soliciting/offering accident claims assistance.	NO
Number of Passengers (Including Driver)	1

#### Details of Police Action

Was the accident reported to the police?	NO
If Yes, Please state which Police Station	
Was notice of intended Prosecution given?	NO
If Yes, against whom?	

#### Circumstances of Accident

PLS REFER ATTACHED ACCIDENT REPORT FROM THE DRIVER.

#### Attachment(s)

Are accident photos available for attachment?	YES
Was there any video captured by Car Camera?	NO
Was there any audio recorded?	NO

#### DETAILS OF OTHER VEHICLE PROPERTY 1

Vehicle Registration Number	GY2815M
Vehicle Make/Model/Colour	
Details Of Properties	
Vehicle Category	COMMERCIAL VEHICLE
Name of Driver	
NRIC/Passport Number	
Contact Number	
Address	
Postcode	
Insurance Company Name	
Nature Of Damage	
No. Of Passenger (Including Driver)	



**SKETCH PLAN**

**IMPORTANT NOTICE**

1. Please report correctly the details of the accident to speed up the claims process.
2. This Form must be completed by the Policyholder and/or the Authorised Driver.
3. Information provided must be as truthful and accurate as possible. Any wilful misrepresentation or withholding of material facts may allow insurance companies to repudiate policy liability.
4. The issue and acceptance of this Form by insurance companies is not an admission of policy liability on the part of the insurance companies.
5. Any false reporting may be referred to the Police for investigation.
6. The report will be forwarded by the insurers of the GIA Records Management Centre established by the General Insurance Association of Singapore (GIA) for archiving and that copies of this report will for a fee be made available upon application by interested parties.
7. By the lodgment of this report to the insurers, you hereby consent to the archiving of this report at the centre and to copies of the report being made available aforesaid.
8. **Consent under the Personal Data Protection Act (PDPA)**

I understand, acknowledge, agree and consent that:

- (a) My insurer, my workshop and the General Insurance Association of Singapore ("GIA") may/are permitted to collect, use, disclose and/or process my personal data/personal information set out in this (form) and any other personal information provided by me or possessed by my insurer (collectively the "Personal Information") and disclose and transfer such Personal Information to all insurer(s) who have insured vehicle(s) involved in this accident (all insurer(s) who have insured vehicle(s) involved in this accident shall be collectively referred to as the "Insurers"), the Insurers' lawyers/law firms, the Monetary Authority of Singapore and any relevant government agency/authority (such as the police), for the purpose(s) of:
  - (i) processing, handling and/or dealing with my claims including the settlement of the claims and any necessary investigations relating to the claims;
  - (ii) investigating the accident and/or my claims;
  - (iii) carrying out and/or dealing with my instructions or responding to any enquiries by me;
  - (iv) administering my claims (including the mailing of correspondence, statements, invoices, reports or notices to me, which could involve disclosure of certain personal data about me to bring about delivery of the same as well as on the external cover of envelopes/mail packages); and/or
  - (v) complying with applicable law in administering, processing, handling and/or dealing with my claims (collectively the "Purposes")
- (b) all insurer(s) who have insured vehicle(s) involved in this accident and the Insurers' lawyers/law firms, may/are permitted to collect, use, disclose and/or process my Personal Information for one or more of the above Purposes; and
- (c) my Personal Information may/can be disclosed by any of the Insurers and/or GIA to their third party service providers or agents (including their lawyers/law firms), which may be sited outside of Singapore, for one or more of the above Purposes.
- (d) my Personal Information will also be collected and used to compile claims history for the purpose of fraud detection, investigation and management in present and all future claims.
- (e) the information so collected under (d) above may be shared / disclosed:
  - (i) to all Insurers and/or any other third parties that assist in evaluating, investigating, controlling or managing fraud, regulators, law enforcement and government agencies as reasonably required for the purposes stated, or
  - (ii) for complying with requirements under any regulations, laws or court orders.

  
Policyholder's Signature  
Date & Time:

  
Driver's Signature  
(If driver is not the policyholder)  
Date & Time:

**IDAC BUKIT BATOK (VAC)**  
Reporting Centre Personnel's Signature  
Name:  
NRIC/FIN No.:

SKETCH PLAN



DESCRIBE CIRCUMSTANCES OF THE ACCIDENT

On 17/6/19 about 1640pm. My car SLB926 Exit from Paya Lebar flyover before paya Lebar Rd, the traffic was heavy, so I slow down my car. stop at the exit give way to the paya Lebar Rd outflow vehicle, GP2815M vehicle hit my vehicle back. And my rear bumper damage.

DECLARATION

I/We declare the foregoing particulars are true in every respect.

  
Policyholder's Signature  
Date & Time:

  
Driver's Signature  
(If driver is not the policyholder)  
Date & Time:

IDAC BUKIT BATOK (VAC)  
  
Reporting Centre Personnel's Signature  
Name:  
NRIC/FIN No.:

Date 17/6/19

Time 16 40 pm

Location: PIE Toward Changi Airport <sup>before ~~existing~~ exit</sup> paya Lebar Rd. E11

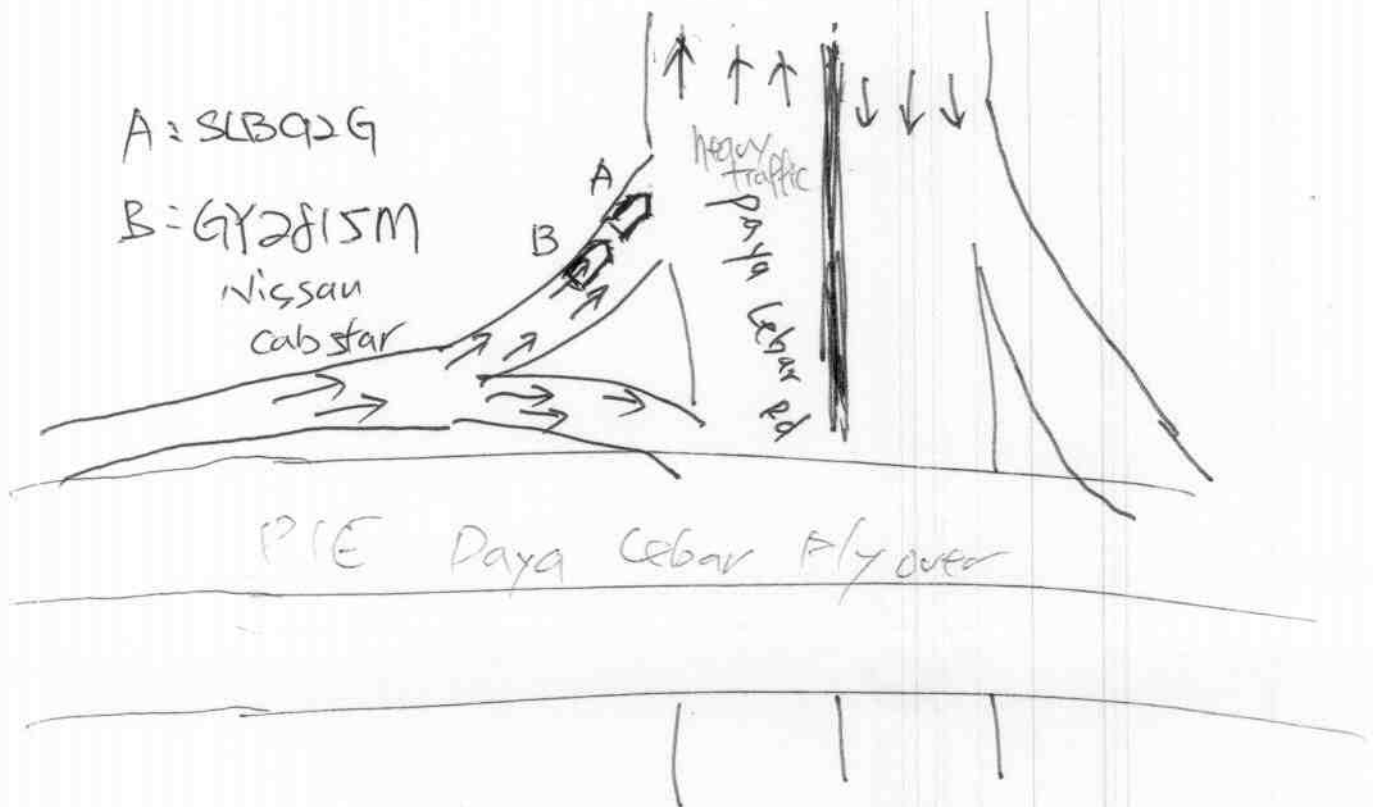

B Driver: Name: Lee Kwok Hong

IC: S0113124I

Address: B1K123E Rivervale Drive RS-103  
S 545123

## Certificate of Insurance

MOTOR VEHICLES (THIRD PARTY RISKS AND COMPENSATION) ACT (CHAPTER 189)  
 MOTOR VEHICLES (THIRD PARTY RISKS AND COMPENSATION) RULES, 1960  
 ROAD TRANSPORT ACT, 1987 (MALAYSIA)  
 MOTOR VEHICLES (THIRD PARTY RISKS) RULES, 1959 (MALAYSIA)

**Certificate Number:** 5108912817

**Cover :** drive CLASSIC

- |   |   |
|---|---|
| 1. Index mark and Registration Number of Vehicle  | : <b>SLB92G</b>   |
| Chassis Number  | : WDD21203428304676   |
| 2. Name of Policyholder   | : LIM HOCK PHENG  |
| 3. Effective Date of Insurance  | : 28 Apr 2019   |
| 4. Expiry Date of Insurance   | : 27 Apr 2020   |
| 5. Persons or Classes of Persons entitled to drive#   |   |
| (a) The Policyholder.   |   |
| (b) Any other person who is driving on the Policyholder's order or with his/her permission.                         |   |
|   | Provided that the person driving is permitted in accordance with the licensing or other laws or regulations to drive the Motor Vehicle or has been so permitted and is not disqualified by order of a Court of Law or by reason of any enactment or regulation in that behalf from driving the Motor Vehicle. |
| 6. Limitations as to Use#   |   |
| (a) Use for social domestic and pleasure purposes and in connection with the Policyholder's business or profession. |   |

**This Policy does not cover**

- (a) Use for hire or reward.
- (b) Use for racing, pace-making, reliability trial or speed-testing.
- (c) Use for the carriage of goods (other than samples) in connection with any trade or business.
- (d) Use for any purpose in connection with the Motor Trade.

# Limitations rendered inoperative by Section 8 of the Motor Vehicle (Third Party Risks and Compensation) Act (Chapter 189) and Section 95 of the Road Transport Act, 1987 (Malaysia), are not to be included under these headings.

EXCESS (SECTION 1)	: S\$600
EXCESS (SECTION 2)	: N/A
WINDSCREEN EXCESS	: S\$100
ADDITIONAL EXCESS	: N/A
UNNAMED DRIVER EXCESS	: PLEASE REFER OVERLEAF
REPAIR AT OWNER'S PREFERRED WORKSHOP	: NO
INSURE WITH COE	: YES
NCD PROTECTION	: NO
TRANSPORT ALLOWANCE	: NO
EXCESS WAIVER	: NO
PRIMARY DRIVER	: LIM HOCK PHENG
NAMED DRIVER (1)	: N/A
NAMED DRIVER (2)	: N/A
HIRE PURCHASE COMPANY	: N/A
SUM INSURED	: MARKET VALUE OF INSURED VEHICLE AT TIME OF LOSS

I/We hereby Certify that the Policy to which this Certificate relates is issued in accordance with the provisions of the Motor Vehicles (Third Party Risks and Compensation) Act (Chapter 189) and Part IV of the Road Transport Act, 1987 (Malaysia)

Agency : CASA MERAKI PTE. LTD. (00000573856)  
 Date of Issue : 17 Apr 2019 13:38 hrs

For NTUC INCOME INSURANCE CO-OPERATIVE LIMITED



Countersigned By:

Authorised Officer

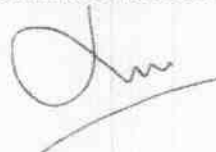

Chief Executive

## THE SCHEDULE

### Private Car Insurance Policy

This Policy sets out the terms of a contract between NTUC Income Insurance Co-operative Limited (INCOME) and you (the Policyholder named in the schedule to this Policy).

The statements, information and declaration provided by you at the time of proposal shall form the basis of this contract. We (INCOME) will provide the insurance set out in this Policy in respect of events occurring during the Period of Insurance shown in the Schedule and any further period for which we may accept a renewal premium.

The provision of this insurance is subject to:

1. any Endorsement specified as operative in the Schedule
2. the Conditions and General Exclusions of this Policy, and
3. the payment of the premium specified in the Schedule.

This Policy, the Schedule and the Certificate of Insurance are to be read together as one document.

GST Reg No. M4-0003030-8

Policy Number	: 5108912817		
The Policyholder	: LIM HOCK PHENG		
	: BLK 769 #02-23		
	: CHOA CHU KANG STREET 54		
	: SINGAPORE 680769		
Period of Insurance	: 28 Apr 2019 To 27 Apr 2020		
Sum Insured	: Market Value of Insured Vehicle at Time of Loss		
Premium (inclusive GST)	: S\$2,318.24		
<b>Interest Insured</b>			
Cover Type	: drive CLASSIC		
Primary Driver	: LIM HOCK PHENG		
Named Driver (1)	: N/A		
Named Driver (2)	: N/A		
Make/Model	: MERCEDES BENZ/E200	Capacity	: 2000cc
Registration Number	: SLB92G	Registration Year	: 2016
Chassis Number	: WDD21203428304676	Off-peak Car	: No
Repair at Owner's Preferred Workshop	: No	Insure with COE	: Yes
Excess (Section 1)	: S\$600	NCD Entitlement	: 0%
Excess (Section 2)	: N/A	NCD Protection	: No
Windscreen Excess	: S\$100	Loyalty Discount	: 5%
Additional Excess	: N/A		
Unnamed Driver Excess	: Please refer to Terms and Conditions		
Hire Purchase Company	: N/A		
<b>Optional Cover</b>			
Transport Allowance	: No		
Excess Waiver	: No		

Memo A : N/A

Endorsement Operative : N/A

Agency	: CASA MERAKI PTE. LTD. (00000573856)
Date of Issue	: 17 Apr 2019 13:38 hrs

#### DUTY OF DISCLOSURE

We would remind you that you must disclose to us, fully and faithfully, the facts you know or ought to know, otherwise you may not receive any benefit from your Policy.

Signed in Singapore by order of the Board of Directors



Chief Executive

REPUBLIC OF SINGAPORE

Licence No: S15069131

**LIM HOCK PHENG**

Birth Date: 23 Jan 1961

Issue Date: 13 Aug 2007

000740547E

FOR G&C USE ONLY

ARE LICENSED TO DRIVE VEHICLES IN THE FOLLOWING CLASS

		PASS DATE
Class 3	Motor Cars and Motor Tractors the weight of which unladen does not exceed 2500 kilograms	03 Aug 1984
Class 4	Heavy Motor Cars and Motor Tractors the weight of which unladen exceeds 2500 kilograms	18 Jun 1987
Class 5	Motor Vehicles which are not constructed themselves to carry any load and the weight of which unladen exceeds 7250 kilograms	13 Jul 1987

NP 328A

Licence No: S15069131

FOR G&C USE ONLY