

ASS. REC. BY:

REF: CS | SM019011134 | T15d3n2 | Special Instruction:

Survivor: Tawfik **ASSIGNMENT (Office)**

From (Person): Hwang Shing Yi of SMO Date/Time: 24.6.19 17:27 p.m.

Estimated Cost: Bill to:

OD / TP / WS / TP RES / OD RES / EVA / INV / MV / CS

To Inspect Vehicle No: SMH 95 332 Insured: SKZ 1386 M

at Workshop m/s Ahn Service Tel: 67139420

of NO 8 Kaki Bukit Avenue 4 #07-43

Policy No: DIA MTP 01000297 Claim No: CMTD 1903009

Sum Insured: Excess:

Make of Veh: D.O.A. 21.6.2019
(Client's Record)

CA / REV / REP. / REV 24 HRS

Date/Time: 25.6.19 9:08 a.m. Person Contacted: ABBY Lim H.O.D. Endorsement:

Vehicle IN/OUT

Date/Time Action/Instruction (✓) Estimate

SMH 9533Z ✓

SKZ 1386 M ✓

17/02/19 Confirmed 115 @ 2,150/- @ 4 days with Tawfik

(P 3,845.44 Red - 64%)

Tough

BU

SMV

ASSIGNMENT

SMH 95332

2019 Feb

From: _____ Date: _____
Estimated Cost: _____
On: ☒ WBS / ☐ TRUCK / ☐ CRUISE / ☐ VACATIONARY
Town / post / Vehicle No: _____
at / Work / Shop no: _____
of: _____
Insured: _____
Policy No: _____
Owner No: _____
Name Insured: _____
(Client's / Insured)
Make of Veh: _____



(Policy Condition)
Remarks: The veh had commenced its
repair at the time of inspection

Est. of Market Value: _____
RAC / Accident Report: _____ Considered? Yes or No
CAR / DR / Garage: _____ Considered? Yes or No
Est. Repairs: _____ Days: _____ Hrs: _____ Yes or No
Unit Cost: _____ %: _____ JVid: Yes or No

CA / REV / REP. / 24 HRS

Date: _____ Person Contacted: _____

Vehicle: BU / OUT

Vehicle: _____
Type: ☒ Car / ☐ M/Cycle / ☐ Bus / ☐ Van / ☐ Lorry / ☐ Truck / ☐ Prime Mover /
Truck / Trailer of: _____

Make: Tough V103 S.S. 1496
Color: Grey Insured / ☐ Sd / ☐ H / ☐ NA
Cap / Roofing: 32666 Insured / ☐ Sd / ☐ H / ☐ NA

Engine: _____
Cyls: MR 2B23F330/164772

Gen. Cond: ☒ Good / ☐ Fair / ☐ Poor / ☐ Burnt

Steering: ☒ Good / ☐ Jammed / ☐ Leaked / ☐ Burnt / ☐ NA

Brake: ☒ Good / ☐ Jammed / ☐ Leaked / ☐ Burnt / ☐ NA

Mod: HL / 2300 / STD Ailin

Type Size: 185/60R15
R: _____

BS / DUN / EXNOVA / GY / FS / LIZA / MIC / OHTSU / PIR / SUMI /
TOYO / YOKO / 6

Front: 6 Price: 6
R/R: 6 mm: 6
L/R: 6 mm: 6
D.O.A: 6 Price: 25/6/190450

Survey held at: Abu Sirwa #0248

Dist. of Damages: ☒ FR / ☐ REAR / ☐ QRS / ☐ HRS / ☐ QRC / ☐ Hoodtop / ☐ NA

The QRC / Chassis frame / Body Structure: affected due to collision.

19/7/2019

RECEIVED 19 JUL 2019

Take/Date, File/Pass No?

19/07/19
Type 24

Take/Date, File/Return No?

24

Report Format:

Temp Stm / L.B.J. (\$ 2.150/- 45)

Days Of Repair: 4

Resurvey No. of Trip: 1

Add Fee: ☐ Late Trip (\$) ☐ Interview (\$) ☐ Tests fees (\$) ☐ Weekend (\$)

Survey Fee:

Inspection:

25.000

2.000

2.000

2.000

2.000

250
11
261

...CLAIM SUBFOLDER...(New Assignment)

CLAIM SUBFOLDER TRACKING

Case	Notified	Est Submitted	Adj Assigned	Adj Rpt	Adj Submitted	Ins Auth'd	Status
Main	24 Jun 2019		24 Jun 2019 17:25 Assign				New Assignment Cancel Case

Main	Reference	Claim Details	Documents	Show All					
CLAIM SUBFOLDER DETAILS [Created by insurer]									
Insured:	JANI HASAN, ID: 57361908D								
Main Claimant:	KOE GUAN HIN @ADAM ABDULLAH								
Vehicle Reg. No.:	SMH9533Z	Date of Loss:	21/06/2019 00:00 - :59						
Claim Type:	TP / CMTD1903009	Policy/Cover Note No.:	D19MTPV01000297 (Comprehensive)						
Vehicle Reg. No. (Insured):	SKZ1386M	Policy No. (Claimant):							
		Excess:							
Repairer:	Abwin Service Pte Ltd (HQ) No. 8 Kaki Bukit Avenue 4, #07-48 Premier@Kaki Bukit Gate 2, 415875 Kaki Bukit - Tel: 6713 9400								
Handling Insurer:	Sompo Insurance Singapore Pte. Ltd. (HQ) - Tel: 6461 6555 ... [Handled by Hwang Shiang Yi - 6329 5205]								
Adjuster:	LKK Auto Consultants Pte Ltd (HQ) - Tel: 6256-3561 ... [Final Rpt due 03/07/2019]								
Adj Asg. Remarks:	WS: ABBY LIM 6713 9420 -PLEASE BE INFORMED THAT OUR INSURED HAS NOT REPORTED THE ACCIDENT -NO TP SAS SUBMITTED								
ASSOCIATED MAIL RECEIVED View All Compose Case Mail									
There are no mail for this case.									
ALL ASSOCIATED TASKS View All Search Tasks Create New Task Complete									
Due Date	Priority	Type	Task Group	Subject	Handler	Assigned By	Completed On	Created On	Done?
No results.									

Shirley Hiew (LKK Auto)

From: AbwinM9 - Sharifah <sharifah@abwinm9.com>
Sent: Wednesday, 17 July 2019 8:53 AM
To: 'Taufikh (LKKAuto)'
Cc: 'SUR'; 'Shirley Hiew (LKK Auto)'
Subject: RE: PRI - finalisation - Accident Involving SMH9533Z & SKZ1386M on 21/06/2019
Attachments: AFTER-REPAIR PHOTO SMH9533Z (4).jpeg; AFTER-REPAIR PHOTO SMH9533Z (5).jpeg; AFTER-REPAIR PHOTO SMH9533Z (6).jpeg; AFTER-REPAIR PHOTO SMH9533Z (1).jpeg; AFTER-REPAIR PHOTO SMH9533Z (2).jpeg; AFTER-REPAIR PHOTO SMH9533Z (3).jpeg

WITHOUT PREJUDICE

Hi Taufikh,

Please see attached after-repair photos as requested.

We confirm lump sum COR @ \$2,150.00 (before 7% gst) / 04 repair days.

Thank you.

Sharifah (Ms)
Claims Executive
DID +65 6713 9408 M +65 9848 2243



Abwin Service Pte Ltd
T +65 6713 9400 | F +65 6713 9415
No. 8 Kaki Bukit Avenue 4
#07-48 Premier @ Kaki Bukit Gate 2 Singapore 415875



From: Taufikh (LKKAuto) [mailto:Taufikh@lkkauto.com]
Sent: Monday, 15 July, 2019 10:18 AM
To: 'AbwinM9 - Sharifah' <sharifah@abwinm9.com>
Cc: SUR <sur@lkkauto.com>; Shirley Hiew (LKK Auto) <ShirleyHiew@lkkauto.com>
Subject: RE: PRI - finalisation - Accident Involving SMH9533Z & SKZ1386M on 21/06/2019

Hi Sharifah,

Refer attached. COR I/s\$2150 , 4 days,

Please forward resurvey photos after repair, thank you.

View Sent Message

This mail is associated with :

***SMH9533Z (CMTD1903009)
[SKZ1386M]**

TP

KOE GUAN HIN @ADAM ABDULLAH

Jun 21 2019 12:00AM

[JANI HASAN]

Abwin Service Pte Ltd

[Resend](#) [View Recipients](#) [Print Message](#) [Delete Message](#) [Forward](#)

From LKK Auto Consultants Pte Ltd (LKK_HQ), sent on 27/06/2019 15:25 PM.

To shiangyi.hwang@sompo.com.sg

CC sur@lkkauto.com

Subject SMH9533Z (CMTD1903009) [SKZ1386M] TP

Dear Shiang Yi,

Please be informed that we have inspected the vehicle SMH 9533Z on 25/06/2019.

We are pending estimate from repairer.

Thank you.

Best Regards,

Shirley Hiew | Case Handler

LKK Auto Consultants Pte Ltd

Phone: 6256-3561 | email: Sur@lkkauto.com | fax: 6256-4315

Blk 51, Paya Ubi Industrial Park, Ubi Avenue 1, #02-25 | S(408933)

DOCUMENTS SUMMARY

There are no documents.

SINGAPORE ACCIDENT STATEMENT

IMPORTANT NOTICE

1. Please report correctly the details of the accident to speed up the claims process.
2. This Form must be completed by the Policyholder and/or the Authorised Driver.
3. Information provided must be as truthful and accurate as possible. Any wilful misrepresentation or withholding of material facts may allow insurance companies to repudiate policy liability.
4. The issue and acceptance of this Form by insurance companies is not an admission of policy liability on the part of the insurance companies.
5. Any false reporting may be referred to the Police for investigation.
6. This report will be forwarded by the insurers of the GIA Records Management Centre established by the General Insurance Association of Singapore (GIA) for archiving and that copies of this report will, for a fee, be made available upon application by interested parties.
7. By the lodgement of this report to the insurers, you hereby consent to the archiving of this report at the centre and to copies of the report being made available aforesaid.

ACCIDENT STATEMENT

Date Of Report	24/06/2019 12:00
Date Of Accident	21/06/2019 10:20
Exact Location Of Accident	TANJONG KATONG ROAD TOWARDS MOUNTBATTEN ROAD
Country/State of Loss	SINGAPORE

DETAILS OF OWN VEHICLE

Vehicle Registration Number	SMH9533Z
Insured/Policyholder	
Name Of Registered Owner	KOE GUAN HIN @ ADAM ABDULLAH
NRIC No	S1310579J
Email Address	NOEMAIL
Mobile Phone No	(LOCAL) +65-90259033
Alternative Phone No	OFFICE-90259033

Vehicle Particulars

Manufacturer	TOYOTA
Model	VIOS-1.5 (A)
Exact Purpose for which vehicle was being used at time of accident	PRIVATE HIRE
Are you claiming under your own insurance policy for repair to your vehicle?	NO
If No, Please state action to be taken	THIRD PARTY
Vehicle Category	PRIVATE HIRE

Insurance Company

Name of Insurance Company	NTUC INCOME INSURANCE CO-OPERATIVE LTD
Type Of Coverage	COMPREHENSIVE
Fleet Policy	NO
Policy Number	5107533287
Cover Note Number	

Driver

Name of Driver	KOE GUAN HIN @ ADAM ABDULLAH
NRIC No	S1310579J
Date Of Birth	05/12/1958
Occupation	OUTDOOR
Date Of Driving Pass	15/02/1979
Driving Experience	40 YEARS AND 4 MONTHS
Gender	MALE
Mobile Number	(LOCAL) +65-90259033
Fax Number	
Contact Number	OFFICE-90259033
Email Address	NOEMAIL

Address	BLK 235 TAMPINES STREET 21 # 02-511
Postcode	521235
Was driver an employee of the Insured's Company	NO
If No, Relationship of the Driver with the Insured	OWNER
Vehicle Registration Number of Driver's Own Vehicle	-
	-
Insurance Company of Driver's Own Vehicle	-
	-

General Information of the Accident

Type Of Accident	COLLISION - HEAD TO REAR
Weather Conditions	CLEAR
Road Surface	DRY

Other Information

Was any foreign vehicle involved in this accident?	NO
Number of vehicles (including own vehicle) involved in the accident	2
Was any body injured in the Accident?	NO
Was any injured conveyed to hospital by ambulance?	NO
Was any other material or property damaged?	NO
I have been approached by unknown person(s) soliciting/offering accident claims assistance.	NO
Number of Passengers (Including Driver)	2
Passenger 1	NAME: : UNKNOWN GENDER: : MALE

Details of Police Action

Was the accident reported to the police?	NO
If Yes, Please state which Police Station	
Was notice of intended Prosecution given?	NO
If Yes, against whom?	

Circumstances of Accident

ON THE ABOVE MENTIONED DATE AND TIME, I WAS TRAVELLING ALONG TANJONG KATONG ROAD TOWARDS MOUNTBATTEN ROAD. I STOPPED DUE TO TRAFFIC LIGHT IN RED, SUDDENLY VEHICLE B COLLIDED ONTO THE REAR OF MY VEHICLE.

Attachment(s)

Are accident photos available for attachment?	YES
Was there any video captured by Car Camera?	NO
Was there any audio recorded?	NO

DETAILS OF OTHER VEHICLE PROPERTY 1

Vehicle Registration Number	SKZ1386M
Vehicle Make/Model/Colour	
Details Of Properties	
Vehicle Category	PRIVATE CAR
Name of Driver	
NRIC/Passport Number	
Contact Number	
Address	
Postcode	
Insurance Company Name	

Nature Of Damage

No. Of Passenger (Including Driver)

SKETCH PLAN

IMPORTANT NOTICE

1. Please report correctly the details of the accident to speed up the claims process.
2. This Form must be completed by the Policyholder and/or the Authorised Driver.
3. Information provided must be as truthful and accurate as possible. Any wilful misrepresentation or withholding of material facts may allow insurance companies to repudiate policy liability.
4. The issue and acceptance of this Form by insurance companies is not an admission of policy liability on the part of the insurance companies.
5. Any false reporting may be referred to the Police for investigation.
6. The report will be forwarded by the insurers of the GIA Records Management Centre established by the General Insurance Association of Singapore (GIA) for archiving and that copies of this report will for a fee be made available upon application by interested parties.
7. By the lodgment of this report to the insurers, you hereby consent to the archiving of this report at the centre and to copies of the report being made available aforesaid.
8. **Consent under the Personal Data Protection Act (PDPA)**

I understand, acknowledge, agree and consent that:

- (a) My insurer, my workshop and the General Insurance Association of Singapore ("GIA") may/are permitted to collect, use, disclose and/or process my personal data/personal information set out in this [form] and any other personal information provided by me or possessed by my insurer (collectively the "Personal Information") and disclose and transfer such Personal Information to all insurer(s) who have insured vehicle(s) involved in this accident (all insurer(s) who have insured vehicle(s) involved in this accident shall be collectively referred to as the "Insurers"), the insurers' lawyers/law firms, the Monetary Authority of Singapore and any relevant government agency/authority (such as the police), for the purpose(s) of:
 - (i) processing, handling and/or dealing with my claims including the settlement of the claims and any necessary investigations relating to the claims;
 - (ii) investigating the accident and/or my claims;
 - (iii) carrying out and/or dealing with my instructions or responding to any enquiries by me;
 - (iv) administering my claims (including the mailing of correspondence, statements, invoices, reports or notices to me, which could involve disclosure of certain personal data about me to bring about delivery of the same as well as on the external cover of envelopes/mail packages); and/or
 - (v) complying with applicable law in administering, processing, handling and/or dealing with my claims (collectively the "Purposes")
- (b) all insurer(s) who have insured vehicle(s) involved in this accident and the insurers' lawyers/law firms, may/are permitted to collect, use, disclose and/or process my Personal Information for one or more of the above Purposes; and
- (c) my Personal Information may/can be disclosed by any of the Insurers and/or GIA to their third party service providers or agents (including their lawyers/law firms), which may be sited outside of Singapore, for one or more of the above Purposes.
- (d) my Personal Information will also be collected and used to compile claims history for the purpose of fraud detection, investigation and management in present and all future claims.
- (e) the information so collected under (d) above may be shared / disclosed:
 - (i) to all Insurers and/or any other third parties that assist in evaluating, investigating, controlling or managing fraud, regulators, law enforcement and government agencies as reasonably required for the purposes stated, or
 - (ii) for complying with requirements under any regulations, laws or court orders.

Policyholder's Signature
Date & Time:

Driver's Signature
(If driver is not the policyholder)
Date & Time:

Reporting Centre Personnel's Signature
Name: **ABBY LIM**
NRIC/PIN No.: **285110496**

SKETCH PLAN

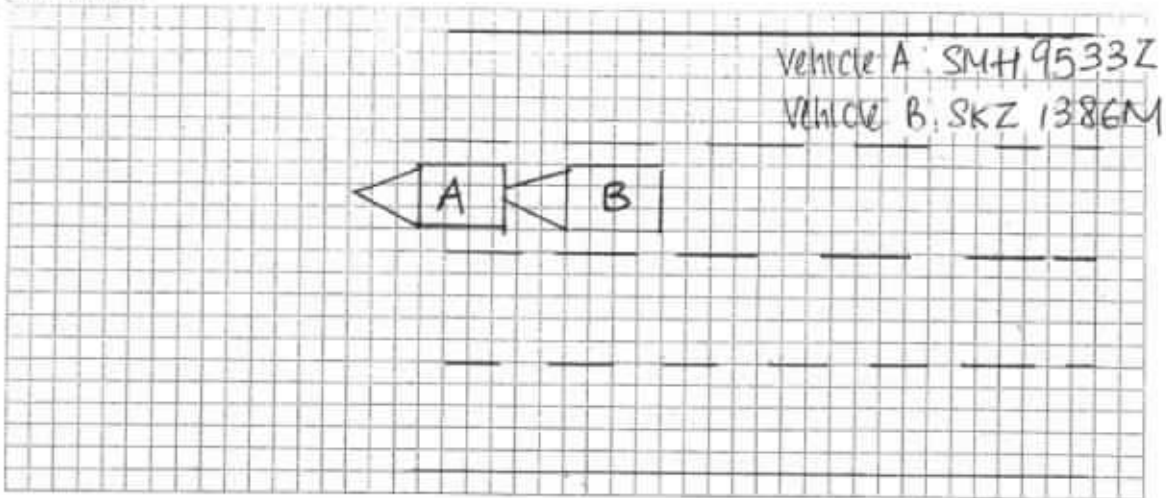

DESCRIBE CIRCUMSTANCES OF THE ACCIDENT

On the above mentioned date & time, I was travelling along Tanjong Katong Road to Mounbatten Road. I stopped due to traffic light in red, suddenly vehicle B collided onto the rear of my vehicle.

DECLARATION

I/We declare the foregoing particulars are true in every respect.

Policyholder's Signature

Date & Time:

Driver's Signature

(If driver is not the policyholder)

Date & Time:

Reporting Centre Personnel's Signature

Name: ABBY LIM

NRIC/FIN No.: 885110496

ABWIN SERVICE PTE LTD

8 KAKI BUKIT AVENUE 4 - GATE 2
 #07-48 PREMIER @ KAKI BUKIT SINGAPORE 415875
 Tel: 67139400 Fax: 67138415
 Email: servicecentre@abwin.com.sg Website: www.abwinm9.com
 Company Reg. No: 201318685G GST Reg. No: 201318685G

**ESTIMATED COST: HQQ000033**

TO : SOMPO INSURANCE SINGAPORE PTE. LTD.
ATTN : MOTOR CLAIM DEPARTMENT

SMH9533Z
KOE GUAN HIN @ ADAM ABDULLAH
 CONTACT NO : 90259033

DATE : 28-JUN-2019
 MAKE : TOYOTA
 MODEL : VIOS 1.5 E (AUTO)
 CHASSIS NO : MR2B23F3301164772
 ENGINE NO : 2NR5320828
 SERVICE ADVISOR : ABBY LIM
 PAGE : 1 OF 2

QTY	DESCRIPTION	REPAIR AMOUNT (SGD)	SURVEYOR APP (SGD)
-----	-------------	---------------------	--------------------

LIST ITEM

1	BOOT LID	799.87 <i>ht</i>	
1	BOOT LID LOCK	303.80 <i>X nu</i>	
1	BOOT LID (TOYOTA) LOGO	43.80 <i>nu</i>	
1	BOOT LID EMBLEM (VIOS)	48.70 <i>nu</i>	
1	BOOT LID EMBLEM (E)	44.17 <i>nu</i>	
1	REAR END PANEL	789.80 <i>Ry</i>	
1	REAR END PANEL TOP GARNISH	226.70 <i>X nu</i>	
1	REAR BUMPER	427.80 <i>de</i>	
1	REAR BUMPER SPONGE	0.00	
1	REAR BUMPER BRACKET R/H	0.00	
1	REAR BUMPER BRACKET L/H	0.00	
1	REAR BUMPER SIDE SIDE RETAINER (LONG) L/H	120.70 <i>de</i>	
1	REAR BUMPER SIDE SIDE RETAINER (LONG) R/H	120.70 <i>X nu</i>	
1	REAR BUMPER SIDE SIDE RETAINER (SHORT) L/H	79.70 <i>de</i>	
1	REAR BUMPER SIDE SIDE RETAINER (SHORT) R/H	79.70 <i>X nu</i>	
Sub Total		3,085.44	1564.74
		25% - 1173.55	0.00

SPECIAL NETT

10	BOOT LIT INNER TRIM CLIPS	50.00 <i>X nu</i>	
10	REAR BUMPER CLIPS	30.00 <i>nu</i>	
1	REVERSE SENSOR	250.00 <i>200 nu</i>	
1	REVERSE CAMERA	400.00 <i>X</i>	
1	REAR END PANEL SEALANT	50.00 <i>X</i>	
1	BOOT LID SEALANT	50.00 <i>X</i>	
10	TAIL LAMP SIDE CLIPS	50.00 <i>X</i>	
Sub Total		880.00	230
			0.00

LAROLIR

ABWIN SERVICE PTE LTD

8 KAKI BUKIT AVENUE 4 - GATE 2
 #07-48 PREMIER @ KAKI BUKIT SINGAPORE 415875
 Tel: 67139400 Fax: 67138415
 Email: servicecentre@abwin.com.sg Website: www.abwinm9.com
 Company Reg. No: 201318685G GST Reg. No: 201318685G

**ESTIMATED COST: HQQ000033**

TO : SOMPO INSURANCE SINGAPORE PTE. LTD.
ATTN : MOTOR CLAIM DEPARTMENT

SMH9533Z
KOE GUAN HIN @ ADAM ABDULLAH
 CONTACT NO : 90259033

DATE : 28-JUN-2019
 MAKE : TOYOTA
 MODEL : VIOS 1.5 E (AUTO)
 CHASSIS NO : MR2B23F3301164772
 ENGINE NO : 2NR5320828
 SERVICE ADVISOR : ABBY LIM
 PAGE : 2 OF 2

QTY	DESCRIPTION	REPAIR AMOUNT (SGD)	SURVEYOR APP (SGD)
1	PANEL BEATING AND STRENGTHEN PARTS ON ACCIDENT AREA	800.00	500.
1	CHECK WIRING	50.00	30.
1	REMOVE AND REFIX BOOT LID COMPONENT	100.00	60.
1	REMOVE AND REFIX SENSOR & TEST	80.00	30.
1	REMOVE AND REFIX CAMERA & TEST	100.00	30.
1	TO APPLY UNDERCOATING FOR RUST ROOFING	100.00	30.
1	SPRAY PAINTING ON ACCIDENT AREA	800.00	600.
Sub Total		2,030.00	1280

0.00

LKK Auto Consultants hence notify the Repairer of the following:

- To resurvey before/after spray painting
- To display damaged part(s) during resurvey
- Parts prices are subject to confirmation
- Third party survey is on a "Without Prejudice" basis
- No illegal modification(s) is allowed
- Supplementary item(s) must be resurveyed and is subject to final approval from Insurance Company

Acknowledged by Repairer

Signature:

Date:

117355
 230
 1280
 2683.55
 4/592150 #

Tanpin 97445119.
 'wp' 25/6/19.
 4 days
 Resurvey after repair
 lumpsum
 surelme auto.com

SUB-TOTAL	5,995.44	0.00
GST - 7 %	419.68	0.00
TOTAL	6,415.12	0.00

ABWIN SERVICE PTE LTD

Prepared By

LKK Auto Consultants Pte Ltd (Co.Reg.No:199607198R)

51 Ubi Ave 1 #01-25, Paya Ubi Industrial Park

Singapore 408933

Tel: 6256-3561 Fax: 6844-8805 Email: sur@lkkauto.com;assignments@lkkauto.com

VEHICLE DAMAGE INSPECTION REPORT

Our File No: CS/SMO19011134/T1SD3N2

Date: 24/07/2019

REFERENCE

Handling Insurer:	Sompo Insurance Singapore Pte. Ltd.	Policy No:	D19MTPV01000297
Claimant Vehicle No :	SMH9533Z	Insured Vehicle No :	SKZ1386M
Date of Loss:	21/06/2019	Nature of Claim:	TP
		Claim No:	CMTD1903009

DESCRIPTION & IDENTIFICATION OF VEHICLE

Reg No:	SMH9533Z	Engine No:	2NR5320828
Make & Model:	TOYOTA VIOS, 1.5 (A)	Chassis No:	MR2B23F3301164772
Reg. Date:	18/02/2019 (Man. Year: 2019)	Odometer:	32666 km
Colour:	Grey		
Engine Capacity:	1496 cc		
Market Value/New Car Price:	N/A		
Sum Insured (\$\$):	Market Value/New Car Price		

CONDITION OF VEHICLE AT THE TIME OF SURVEY

General Condition:	Steering (Serviceable):	Yes	Footbrake (Serviceable):	Yes
Handbrake (Serviceable):	Yes	Engine Modification:	No	Pre-accident Condition:

CONDITION OF TYRES

Front Tyre Size:	185/60R15	Rear Tyre Size:	185/60R15
Front Left Side:	Yokohama 6 mm	Rear Left Side:	Yokohama 6 mm
Front Right Side:	Yokohama 6 mm	Rear Right Side:	Yokohama 6 mm

The above values represent the remaining tyre treads depth

COST OF CLAIMS

	Repairer's	Adjuster's	Difference	Diff %
Parts	3,965.44	1,403.55	2,561.89	64.61
Miscellaneous Items	0.00	0.00	0.00	
Labour	2,030.00	1,280.00	750.00	36.95
Paintwork Labour	0.00	0.00	0.00	
Towing	0.00	0.00	0.00	
Calculated Gross Total (\$\$)	5,995.44	2,683.55	3,311.89	55.24
Approved Total (Overridden) (\$\$)		2,150.00		
(S\$)	5,995.44	2,150.00	3,845.44	64.14
+ GST 7.00/7.00% (S\$)	419.68	150.50	269.18	64.14
Nett Amount (\$\$)	6,415.12	2,300.50	4,114.62	64.14

INSPECTION

Date of Assignment:	24/06/2019	
Date Inspected:	25/06/2019 Inspected At:	Abwin Service Pte Ltd (HQ) No. 8 Kaki Bukit Avenue 4, #07-48 Premier@Kaki Bukit Gate 2 Singapore 415875

Estimated Period of Repair: 4.0 days

Adjuster: MOHD TAUFIKH BIN HAMID

Manager: Hiew May Fung

NOTE: This report represents our findings at the time and place of inspection stated herein. Such inspection has been carried out to the best of our knowledge and ability but any other liability under any other circumstances is hereby expressly excluded.

REPAIR DETAILS

Reference

Part Source:	MRM-SG	Version: 1.0 (Last Synchronised: 24 Jul 2019)
Parts:	143	TOYOTA VIOS 1.5 (A) (Catalogue:Merimen Singapore 1.0)
Labour:	Repairer's	(Price-denominated Standard List)
Print Code:	(Unsubmitted, no print-code for SMH9533Z)	
Validity:	These estimates are valid only if they contain the print code (above) on all estimate pages, running page numbers with the END OF ESTIMATES marker on the last estimate page	
Further Info:	Items/values not in reference catalogue are prefixed with an asterisk *.	

Recommended Parts

No.	Qty	Part No. Particulars	Condition	Repairer's	Amount
1	1	*BOOT LID	Bent	799.87 F	*799.87 FL
2	1	*BOOT LID LOCK	Not Necessary	303.80 F	*-FL
3	1	*BOOT LID (TOYOTA) LOGO	Necessary	43.80 F	*43.80 FL
4	1	*BOOT LID EMBLEM (VIOS)	Necessary	48.70 F	*48.70 FL
5	1	*BOOT LID EMBLEM (E)	Necessary	44.17 F	*44.17 FL
6	1	*REAR END PANEL	Repair	789.80 F	*-FL
7	1	*REAR END PANEL TOP GARNISH	Not Necessary	226.70 F	*-FL
8	1	*REAR BUMPER	Deformed	427.80 F	*427.80 FL
9	1	*REAR BUMPER SPONGE (NPA)	Not Necessary	0.00 F	*-FL
10	1	*REAR BUMPER BRACKET R/H (NPA)	Not Necessary	0.00 F	*-FL
11	1	*REAR BUMPER BRACKET L/H (NPA)	Not Necessary	0.00 F	*-FL
12	1	*REAR BUMPER SIDE SIDE RETAINER (LONG) L/H	Deformed	120.70 F	*120.70 FL
13	1	*REAR BUMPER SIDE SIDE RETAINER (LONG) R/H	Not Necessary	120.70 F	*-FL
14	1	*REAR BUMPER SIDE SIDE RETAINER (SHORT) L/H	Deformed	79.70 F	*79.70 FL
15	1	*REAR BUMPER SIDE SIDE RETAINER (SHORT) R/H	Not Necessary	79.70 F	*-FL
16	10	*BOOT LID INNER TRIM CLIPS	Not Necessary	50.00 FS	*-FS
17	10	*REAR BUMPER CLIPS	Necessary	30.00 FS	*30.00 FS
18	1	*REVERSE SENSOR	Not Working	250.00 FS	*200.00 FS
19	1	*REVERSE CAMERA	Not Necessary	400.00 FS	*-FS
20	1	*REAR END PANEL SEALANT	Not Necessary	50.00 FS	*-FS
21	1	*BOOT LID SEALANT	Not Necessary	50.00 FS	*-FS
22	10	*TAIL LAMP SIDE CLIPS	Not Necessary	50.00 FS	*-FS

F=Franchise part. S=SpcNett. L=ListItemDisc.

Sub Total (\$\$) 3,965.44 1,794.74
 - List Item Discount on L Items 0.00/25.00% (\$\$) 0.00 391.19

Total Parts (\$\$) 3,965.44 1,403.55

Report was unsubmitted during this print-out.

Recommended Miscellaneous Items

There are no new miscellaneous items selected.

Recommended Labour

No	Particulars	Lab.Type	Repairer's	Amount
Labour Items				
1	PANEL BEATING AND STRENGTHEN PARTS ON ACCIDENT AREA	New	800.00	500.00
2	CHECK WIRING	New	50.00	30.00
3	REMOVE AND REFIX BOOT LID COMPONENT	New	100.00	60.00
4	REMOVE AND REFIX SENSOR & TEST	New	80.00	30.00
5	REMOVE AND REFIX CAMERA & TEST	New	100.00	30.00
6	TO APPLY UNDERCOATING FOR RUST PROOFING	New	100.00	30.00
7	SPRAY PAINTING ON ACCIDENT AREA	New	800.00	600.00
Gross Labour Cost (S\$)			2,030.00	1,280.00

Report was unsubmitted during this print-out.

< END OF ESTIMATES >