

# NATIONAL Assessment Centre Services

(wef 1 Jan'05) **HA11908255**

Date In: <b>21/6/19 - 18:37</b>	Job description	Date & Time Completed	Done by
Ref No: <b>NA11908255</b>	SAS e-filing		
Veh No: <b>SMJ24523</b>	E-mail (within 5hrs, AIC 2hrs)		
D.O.A: <b>21/6/19 - 14:55</b>	i-Motor Claim Form		
OD: <b>TP</b> Reporting Only	i-Motor W/O (Within: OD 2hrs, TP 4hrs)		
	i-Photo Uploaded		
TP Insurer:	Assessment/Survey Report		
	Ass't Report by <u>Fax / Hand</u> to <u>Owner/Wksp</u>		

Preferred Wksp / INC Assign Wksp / QW: (

Tel:

Fax:

TP Particulars:

Veh No: **SMJ24523**

INC ( ) / Non-INC ( )

Owner / Driver: (

Tel:

Policy No: (

Period: (

Cover Type: (

Confirmed by: (

Date:

Time:

Insured/Driver Liability: (

%)

[Note-Est. Status (WO): N: 0-20%; P: 21-79% P: 80-100%]

Year of Registration: (

Warranty: YES (

)/ NO (

Excess: (\$

Loading: \$1,000 (

)/ \$2,000 (

## General Remarks:-

( ) Walk-In Customer: Customer's information strictly Confidential & Strictly NO refer of repairer.

( ) Total Loss Case: to e-mail Insurer URGENTLY.

Drive-In ( ) / Towed-In ( ); Invoice: YES ( ) / NO ( ); Towing Co: ( )

## Remarks:-

(INC hotline: 6788 6616)

Date & Time Completed

Done by

1) Apply for Transport Allowance ( ) / Courtesy Car ( )

2) QC Check / Post Repair Inspection ( )

3) Upload Resurvey Photo [Repair Cost > \$3000] ( )

## Injury:

Date/Time	Actions

**HA11904663**

## Invoice Preparation Checklist

Am't (\$)

Am't (\$)

Est Bill

Add Bill

## Claimant's Particulars:-

Driver/Owner:

Contact No:

Damaged Portion:

QC Checked by (Engr-In-Charge):

## Auditors' Comments:-

Ref. 1:

Ref. 2 / 3:

1) AR: Accident Reporting (\$30);

2) DA: Damage Assessment (\$100); INC (\$80)

3) TF: Towing Fee \$40/\$45

4) FT: Follow-Through Survey \$120

5) FT: Follow-Through Survey (Resurvey) \$30

For claiming against INC Only (wef 10 Jan 2005)

6) TR: Re-inspection \$75

7) N1: Idao DA + SMRT Survey \$160

8) NTUC Additional Services:-

QD\*

\*N5: Courtesy Car / Tpt Allowance \$5

\*N6: Repair Co-ordination \$10

\*N7: Post Repair Inspection \$25

\*N8: DV / Collect Excess Coordination \$5

TP (N11): TP (N-in INC) against INC \$20

9) N12: Idao Mobile 30

Invoice dated

Fee Charged

Invoice dated

Fee Charged



## SINGAPORE ACCIDENT STATEMENT

### IMPORTANT NOTICE

1. Please report correctly the details of the accident to speed up the claims process.
2. This Form must be completed by the Policyholder and/or the Authorised Driver.
3. Information provided must be as truthful and accurate as possible. Any wilful misrepresentation or withholding of material facts may allow insurance companies to repudiate policy liability.
4. The issue and acceptance of this Form by insurance companies is not an admission of policy liability on the part of the insurance companies.
5. **Any false reporting may be referred to the Police for investigation.**
6. This report will be forwarded by the insurers of the GIA Records Management Centre established by the General Insurance Association of Singapore (GIA) for archiving and that copies of this report will, for a fee, be made available upon application by interested parties.
7. By the lodgement of this report to the insurers, you hereby consent to the archiving of this report at the centre and to copies of the report being made available aforesaid.

### ACCIDENT STATEMENT

Date Of Report	24/06/2019 18:37
Date Of Accident	21/06/2019 14:55
Exact Location Of Accident	STARS AVE TWDS PORTSDOWN RD
Country/State of Loss	SINGAPORE

### DETAILS OF OWN VEHICLE

Vehicle Registration Number	SMJ2452J
<b>Insured/Policyholder</b>	
Name Of Registered Owner	PRIME CAR LIMO PTE LTD
Co Reg No	201826883W
Email Address	NOEMAIL
Mobile Phone No	
Alternative Phone No	OFFICE-89999999

### Vehicle Particulars

Manufacturer	TOYOTA
Model	NOAH HYBRID 7-SEATER 1.8X CVT
Exact Purpose for which vehicle was being used at time of accident	WORKING
Are you claiming under your own insurance policy for repair to your vehicle?	NO
If No, Please state action to be taken	THIRD PARTY
Vehicle Category	PRIVATE HIRE

### Insurance Company

Name of Insurance Company	TOKIO MARINE INSURANCE SINGAPORE LTD
Type Of Coverage	COMPREHENSIVE
Fleet Policy	NO
Policy Number	19-MK000135-R00
Cover Note Number	

### Driver

Name of Driver	ANG BENG HUAT
NRIC No	S1698823E
Date Of Birth	24/10/1965
Occupation	OUTDOOR
Date Of Driving Pass	31/08/1989
Driving Experience	29 YEARS AND 9 MONTHS
Gender	MALE
Mobile Number	(LOCAL) +65-90294464
Fax Number	
Contact Number	OFFICE-90294464
Email Address	NOEMAIL

Address	BLK 407 CHOA CHU KANG AVENUE 3 #04-291
Postcode	680407
Was driver an employee of the Insured's Company	NO
If No, Relationship of the Driver with the Insured	OTHER - HIRER
Vehicle Registration Number of Driver's Own Vehicle	-
	-
	-
Insurance Company of Driver's Own Vehicle	-
	-
	-

#### General Information of the Accident

Type Of Accident	COLLISION - HEAD TO REAR
Weather Conditions	CLEAR
Road Surface	DRY

#### Other Information

Was any foreign vehicle involved in this accident?	NO
Number of vehicles (including own vehicle) involved in the accident	2
Was any body injured in the Accident?	NO
Was any injured conveyed to hospital by ambulance?	
Was any other material or property damaged?	YES
I have been approached by unknown person(s) soliciting/offering accident claims assistance.	NO
Number of Passengers (Including Driver)	1

#### Details of Police Action

Was the accident reported to the police?	NO
If Yes, Please state which Police Station	
Was notice of intended Prosecution given?	NO
If Yes, against whom?	

#### Circumstances of Accident

REFER TO STATEMENT.

#### Attachment(s)

Are accident photos available for attachment?	YES
Was there any video captured by Car Camera?	NO
Was there any audio recorded?	NO

#### DETAILS OF OTHER VEHICLE PROPERTY 1

Vehicle Registration Number	SJW9594D
Vehicle Make/Model/Colour	
Details Of Properties	
Vehicle Category	PRIVATE CAR
Name of Driver	
NRIC/Passport Number	
Contact Number	
Address	
Postcode	
Insurance Company Name	
Nature Of Damage	
No. Of Passenger (Including Driver)	



## SKETCH PLAN

### IMPORTANT NOTICE

1. Please report correctly the details of the accident to speed up the claims process.
2. This Form must be completed by the Policyholder and/or the Authorised Driver.
3. Information provided must be as truthful and accurate as possible. Any wilful misrepresentation or withholding of material facts may allow insurance companies to renewate policy liability.
4. The issue and acceptance of this Form by insurance companies is not an admission of policy liability on the part of the insurance companies.
5. Any false reporting may be referred to the Police for investigation.
6. The report will be forwarded by the Insurers of the GIA Records Management Centre established by the General Insurance Association of Singapore (GIA) for archiving and that copies of this report will for a fee be made available upon application by interested parties.
7. By the lodgment of this report to the Insurers, you hereby consent to the archiving of this report at the centre and to copies of the report being made available aforesaid.
8. Consent under the Personal Data Protection Act (PDPA)

I understand, acknowledge, agree and consent that:

- (a) My insurer, my workshop and the General Insurance Association of Singapore ("GIA") may/are permitted to collect, use, disclose and/or process my personal data/personal information set out in this [form] and any other personal information provided by me or possessed by my insurer (collectively the "Personal Information") and disclose and transfer such Personal Information to all insurer(s) who have insured vehicle(s) involved in this accident (all insurer(s) who have insured vehicle(s) involved in this accident shall be collectively referred to as the "Insurers"), the Insurers' lawyers/law firms, the Monetary Authority of Singapore and any relevant government agency/authority (such as the police), for the purpose(s) of:

- (i) processing, handling and/or dealing with my claims including the settlement of the claims and any necessary investigations relating to the claims;
- (ii) investigating the accident and/or my claims;
- (iii) carrying out and/or dealing with my instructions or responding to any enquiries by me;
- (iv) administering my claims (including the mailing of correspondence, statements, invoices, reports or notices to me, which could involve disclosure of certain personal data about me to bring about delivery of the same as well as on the external cover of envelopes/mail packages); and/or
- (v) complying with applicable law in administering, processing, handling and/or dealing with my claims (collectively the "Purposes")

- (b) all insurer(s) who have insured vehicle(s) involved in this accident and the Insurers' lawyers/law firms, may/are permitted to collect, use, disclose and/or process my Personal Information for one or more of the above Purposes; and
- (c) my Personal Information may/can be disclosed by any of the Insurers and/or GIA to their third party service providers or agents (including their lawyers/law firms), which may be situated outside of Singapore, for one or more of the above Purposes;
- (d) my Personal Information will also be collected and used to compile claims history for the purpose of fraud detection, investigation and management in present and all future claims;
- (e) the information so collected under (a) above may be shared / disclosed:
  - (i) to all Insurers and/or any other third parties that assist in evaluating, investigating, controlling or managing fraud, regulators, law enforcement and government agencies as reasonably required for the purposes stated, or
  - (ii) for complying with requirements under any regulations, laws or court orders.



Policyholder's Signature  
Date & Time:

Driver's Signature  
(If driver is not the policyholder)  
Date & Time:

Reporting Centre Personnel's Signature  
Name:  
NRIC/FIN No.:

# SKETCH PLAN

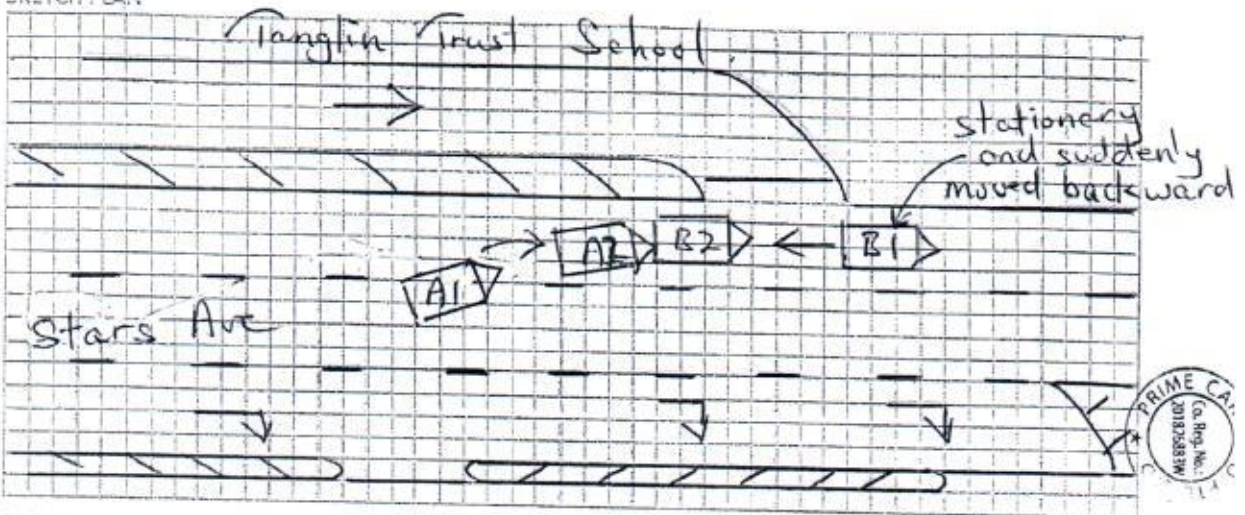

## DESCRIBE CIRCUMSTANCES OF THE ACCIDENT

On 21/06/2019 at about 1455 hrs at along Stars Ave towards Portsdown Road beside Tanglin Trust School. I was travelling on the centre lane and while veered into the extreme left lane to pick up my passenger suddenly a vehicle (R) stationery parked at the extreme left lane ahead of the entrance making a quick reverse without proper lookout and hence collided onto my front portion of my vehicle (A) causing damages to my vehicle.

(A) SMJ 2452 J

(B) SJW 9594 D

Note: Please note that your insurer may have 14 days time frame for you to submit an Own Damage Claim under your own comprehensive policy. Please check your policy for more information.

## DECLARATION

I/We declare the foregoing particulars are true in every respect.

Policyholder's Signature  
Date & Time:

Driver's Signature  
(If driver is not the policyholder)  
Date & Time:

Reporting Centre Personnel's Signature  
Name:  
NRIC/FIN No.:

Control Centre Reference No.:



# NGAPORE ACCIDENT STATEMENT

Accident Date: 21/06/2019		Time: 1455hrs		(hh:mm) 24 hr format	
Location Stars Ave towards Portdown Road beside Tanglin Trust School					
Vehicle Number		SMJ2452J			
Insured Name		PRIME CAR LIMO PTE LTD			
NRIC/FIN		201826883W		Contact Number	
Make		Toyota		Model NOAH HYBRID 7 SEATER 1.8 CVT	
Are you claiming under your own insurance policy for repair to your vehicle?					
( ) Yes If No, Pls select: ( / ) Third Party ( ) Reporting					
Insurance Company		Tokio Marine			
Type of Policy ( / ) Comprehensive ( ) Third Party Fire & Theft ( ) TP Only					
Policy Number		19-MK000135-R00			
Name of Driver		Ang Beng Huat		( ) Same as Insured	
NRIC/FIN		S1698823E		Contact Number 9029 4464	
Date of Birth		24/10/1965			
Driving Pass Date		31/05/1989			
Occupation ( ) Indoor ( / ) Outdoor					
Gender ( / ) Male ( ) Female					
Email Address ( ) NO EMAIL					
Address of Driver Blk 407 Choa Chu Kang Avenue 3 #04-291 S(680407)					
Was driver an employee of the Insured's Company? ( ) Yes ( / ) No					
If No, Relationship of the Driver with the Insured Hiler					
( ) Owner ( ) Spouse ( ) Friend ( ) Relative ( ) Children ( ) Sibling					
Does the Driver Own Any Other Vehicle? ( ) Yes ( / ) No					
If Yes, Vehicle Registration Number of Driver's Own Vehicle					
Insurance Company of Driver's Own Vehicle					
Weather Conditions ( / ) Clear ( ) Raining ( ) Others					
Road Surface ( / ) Dry ( ) Wet ( ) Others					
Was any foreign vehicle involved in this accident? ( ) Yes ( / ) No					
Was anybody injured in the accident? ( ) Yes ( / ) No					
If yes, injured detail					
Was there any video captured by Car Camera? ( ) Yes ( / ) No					
Was the Accident reported to the Police? ( ) Yes ( / ) No If yes attach police report					
DETAILS OF 3 <sup>rd</sup> party Name / Nric Contact					
Veh B		SJW 9594D			
Veh C					
Veh D					
Veh E					
Veh F					

1 person including driver

driver  
SMJ 2452J

REPUBLIC OF SINGAPORE  
IDENTITY CARD NO. S1698823E



ANG BENG HUAT

**For LKK/NAC Use Only**

CHINESE  
Date of Birth: 24-10-1965 Sex: M  
Country of Birth: SINGAPORE

2501170



S1698823E

**For LKK/NAC Use Only**

Date of Birth: 19-10-1994  
Date of Issue: 03/06/2015

CHOA CHU KANG AVENUE 3 #D4-281  
SU0407  
S1698823E

driver  
SMJ 2452J

REPUBLIC OF SINGAPORE DRIVING LICENCE

Licence Number: S1698823E

Name: ANG BENG HUAT

Pass Date: 24 Oct 1999

Issue Date: 20 Oct 2003

For LKK/NAC Use Only

0009337588



YOU ARE LICENSED TO DRIVE VEHICLES IN THE FOLLOWING CLASS(ES)

Class 3	Motor Cars and Motor Tractors the weight of which unladen does not exceed 2500 kilograms	PASS DATE 31 Aug 1989
---------	--	--------------------------

For LKK/NAC Use Only

NP 428A





driver  
SMJ 2452J

Land Transport Authority

VOCATIONAL LICENCE

Licence No. S1668820E

ANG BENG HUA

Issue Date: 25/7/2006

Please visit [www.lta.gov.sg](http://www.lta.gov.sg) to check the status of this vocational licence



This card is not transferable and is the property of the Land Transport Authority (LTA). It must be surrendered to the LTA on request. If found, please return to LTA, 10 Sin Ming Drive, Singapore 575701.

Type	Description	Issue Date
02	TAXI	25/07/2006



**TOKIO MARINE**  
**INSURANCE GROUP**

FORM MX1 H

A member of the  
Tokio Marine Group

### Certificate of Insurance

**MOTOR VEHICLES (THIRD-PARTY RISKS AND COMPENSATION) ACT (CHAPTER 189)**  
**MOTOR VEHICLES (THIRD-PARTY RISKS AND COMPENSATION) RULES, 1960**  
**ROAD TRANSPORT ACT, 1987 (MALAYSIA)**  
**MOTOR VEHICLES (THIRD-PARTY RISKS) RULES, 1959 (MALAYSIA)**

Policy No.: 19-MK000135-R00 (Private Motor Car)

1. Index Mark and Registration Number of Vehicle SMJ2452J Chassis No.: ZWR800348708
2. Name of Policyholder PRIME CAR LIMO PTE LTD
3. Effective date of the Commencement of Insurance for the purposes of the Act 26/04/2019
4. Date of Expiry of Insurance 14/10/2019
5. Persons or Class of Persons entitled to drive\*  
Any person who is driving on the Policyholder's order or with their permission.  
The hirer.  
Any other person who is driving on the hirer's order or with his/ their permission.
- \* Provided that the Person driving is permitted in accordance with the licensing or other laws or regulations to drive the Motor Vehicle or has been so permitted and is not disqualified by order of a Court of Law or by reason of any enactment or regulation in that behalf from driving the Motor Vehicle. And provided further that the Motor Vehicle is registered under the Road Traffic Act and its registration under the Road Traffic Act has not been cancelled at the time of the accident loss or damage.
6. Limitations as to use\*  
Use for the carriage of passengers or goods in connection with the Policyholder's business or the hirer's business.  
Use for social domestic and pleasure purpose and business purposes of the Policyholder or of any person to whom the vehicle is hired.  
The Policy does not cover:-  
1) Use for racing, pace-making, reliability trial or speed-testing.  
2) Use whilst drawing a trailer except the towing (other than for reward) of any one disabled mechanically propelled vehicle.

\* Limitations rendered inoperative by Section 8 of the Motor Vehicles (Third-Party Risks and Compensation) Act (Chapter 189) and Section 95 of the Road Transport Act, 1987 (Malaysia), are not to be included under these headings.

We hereby certify that the Policy to which this Certificate relates is issued in accordance with the provision of the Motor Vehicles (Third-Party Risks and Compensation) Act (Chapter 189) and Part IV of the Road Transport Act, 1987 (Malaysia).

Please refer to the Policy Schedule for full details, terms and conditions of the insurance.

#### IMPORTANT NOTICE

This Certificate is not transferable. During its currency, if the insurance is cancelled for whatsoever reason, you must return the Certificate to Tokio Marine Insurance Singapore Ltd. within 7 days thereof or, if the Certificate has been lost destroyed, you must make a statutory declaration to that effect. Failure to comply with this duty is an offence under Motor Vehicle (Third-Party Risks and Compensation) Act (Chapter 189).

#### ADDITIONAL INFORMATION

Account: 2500DDA

Insurance Plan:	Comprehensive Approved Workshop Plan	
Limit for total loss or theft:	Prevailing Market Value	
Policy Excess:	Excess - All Claims	SGD 1,800
	Windscreen Excess	SGD 100
Financial Interest:	PRIME MOTOR & LEASING PTE LTD	

Tokio Marine Insurance Singapore Ltd.

Authorized Signature