

NATIONAL Assessment Centre Services

[ver 1 Jan'05]

MMA 119081955

Date In: 24/6/19 15:25	Job description	Date & Time Completed	Done by
Ref No: NA/ CTZ 190 11084 164	SAS e-filing		
Veh No: GBH 1099T	E-mail (within 2hrs, AIC 2hrs)		
DDA: 22/6/19 12:25	I-Motor Claim Form		
(H) / (P) / Reporting Only	I-Motor W/O (Within: OD 2hrs, TP 4hrs)		
	I-Photo Uploaded		
TP Insurer:	Assessment/Survey Report		
	Ass't Report by Fax / Hand to Owner/Whse		

Preferred Wksp / INC Assign Wksp / QW: () Tel: () Fax: ()

TP Particulars:	Veh No: SJJ 6321M	INC () / Non-INC ()
Owner / Driver: ()	Tel: ()	
Policy No: ()	Period: ()	Cover Type: ()
Confirmed by: ()	Date: ()	Time: ()
Insured/Driver Liability: () %	[Note-Est. Status (WO): N: 0-20%; P: 21-79%; P: 80-100%]	
Year of Registration: ()	Warranty: YES () / NO ()	
Excess: (\$)	Loading: \$1,000 () / \$2,000 ()	

General Remarks: () Walk-In Customer: Customer's information strictly Confidential & Strictly NO refer of repaler.

() Total Loss Case : to e-mail Insurer URGENTLY.

Drive-In () / Towed-In () ; Invoice: YES () / NO () ; Towing Co: ()

Remarks: (INC 100000 6788 6616) Date & Time Completed: () Done by: ()

- 1) Apply for Transport Allowance () / Courtesy Car ()
- 2) QC Check / Post Repair Inspection ()
- 3) Upload Resurvey Photo [Repair Cost > \$3000] ()

Injury: ()

Date/Time	Actions

MA1904677

Claimant's Particulars:	Invoice Ref: ()	Amo (\$): 30.00	Payable (\$):
Driver/Owner:	1) AR: Accident Reporting (\$30)		
Contact No:	2) DA: Damage Assessment (\$100) INC (\$50)		
Damaged Portion:	3) TP: Towing Fee \$40/\$45		
QC Checked by (Engr-In-Charge):	4) PT: Follow-Through Survey \$120		
Auditors' Comments:	5) PT: Follow-Through Survey (Resurvey) \$30		
	For claiming against INC Only (ver 10 Jan 2003)		
	6) TR: Re-Inspection \$75		
	7) NI: Idan DA + SMRT Survey \$160		
	8) NTUC Additional Services:		
	ON*		
	*N5: Courtesy Car / Tpt Allowance \$5		
	*N6: Repair Coordination \$10		
	*N7: Post Repair Inspection \$25		
	*N8: DV / Collect Excess Coordination \$5		
	TP (N11): TP (Non INC) against INC \$20		
	9) N12: Idan Mobile 30		
	Invoice dated	Fee Charged	
	Invoice dated	Fee Charged	

SINGAPORE ACCIDENT STATEMENT

IMPORTANT NOTICE

1. Please report correctly the details of the accident to speed up the claims process.
2. This Form must be completed by the Policyholder and/or the Authorised Driver.
3. Information provided must be as truthful and accurate as possible. Any wilful misrepresentation or withholding of material facts may allow insurance companies to repudiate policy liability.
4. The issue and acceptance of this Form by insurance companies is not an admission of policy liability on the part of the insurance companies.
5. Any false reporting may be referred to the Police for investigation.
6. This report will be forwarded by the Insurers of the GIA Records Management Centre established by the General Insurance Association of Singapore (GIA) for archiving and that copies of this report will, for a fee, be made available upon application by interested parties.
7. By the lodgement of this report to the insurers, you hereby consent to the archiving of this report at the centre and to copies of the report being made available aforesaid.

ACCIDENT STATEMENT	
Date Of Report	24/06/2019 15:25
Date Of Accident	22/06/2019 12:25
Exact Location Of Accident	SIN MING RD
Country/State of Loss	SINGAPORE
DETAILS OF OWN VEHICLE	
Vehicle Registration Number	GBH1099T
Insured/Policyholder	
Name Of Registered Owner	RENMEKLEEN SERVICES PTE LTD
Co Reg No	-
Email Address	NOEMAIL
Mobile Phone No	
Alternative Phone No	OFFICE-63770688
Vehicle Particulars	
Manufacturer	NISSAN
Model	NV200
Exact Purpose for which vehicle was being used at time of accident	COMMERCIAL
Are you claiming under your own insurance policy for repair to your vehicle?	NO
If No, Please state action to be taken	THIRD PARTY
Vehicle Category	COMMERCIAL VEHICLE
Insurance Company	
Name of Insurance Company	CHINA TAIPING INSURANCE (SINGAPORE) PTE. LTD.
Type Of Coverage	COMPREHENSIVE
Fleet Policy	NO
Policy Number	DMCVSN3035041800
Cover Note Number	-
Driver	
Name of Driver	KER YEW TEE
NRIC No	S1828349B
Date Of Birth	08/12/1967
Occupation	OUTDOOR
Date Of Driving Pass	09/02/1990
Driving Experience	29 YEARS AND 4 MONTHS
Gender	MALE
Mobile Number	(LOCAL) +65-96348061
Fax Number	
Contact Number	
Email Address	NOEMAIL

Address	BLK 636 JURONG WEST ST 65 #15-352
Postcode	640636
Was driver an employee of the Insured's Company	YES
If No, Relationship of the Driver with the Insured	
Vehicle Registration Number of Driver's Own Vehicle	-
	-
	-
Insurance Company of Driver's Own Vehicle	-
	-
	-

General Information of the Accident

Type Of Accident	COLLISION - MAJOR/MINOR RD
Weather Conditions	CLEAR
Road Surface	DRY

Other Information

Was any foreign vehicle involved in this accident?	NO
Number of vehicles (including own vehicle) involved in the accident	2
Was any body injured in the Accident?	NO
Was any injured conveyed to hospital by ambulance?	
Was any other material or property damaged?	YES
I have been approached by unknown person(s) soliciting/offering accident claims assistance.	NO
Number of Passengers (Including Driver)	1

Details of Police Action

Was the accident reported to the police?	NO
If Yes, Please state which Police Station	
Was notice of intended Prosecution given?	NO
If Yes, against whom?	

Circumstances of Accident

PLEASE REFER TO ATTACHED STATEMENT.

Attachment(s)

Are accident photos available for attachment?	YES
Was there any video captured by Car Camera?	NO
Was there any audio recorded?	NO

DETAILS OF OTHER VEHICLE PROPERTY 1

Vehicle Registration Number	SJJ6321M
Vehicle Make/Model/Colour	
Details Of Properties	
Vehicle Category	PRIVATE CAR
Name of Driver	
NRIC/Passport Number	
Contact Number	
Address	
Postcode	
Insurance Company Name	
Nature Of Damage	
No. Of Passenger (Including Driver)	

SKETCH PLAN

IMPORTANT NOTICE

1. Please report correctly the details of the accident to speed up the claims process.
2. This Form must be completed by the Policyholder and/or the Authorised Driver.
3. Information provided must be as truthful and accurate as possible. Any wilful misrepresentation or withholding of material facts may allow insurance companies to repudiate policy liability.
4. The issue and acceptance of this Form by insurance companies is not an admission of policy liability on the part of the insurance companies.
5. Any false reporting may be referred to the Police for investigation.
6. The report will be forwarded by the Insurers of the GIA Records Management Centre established by the General Insurance Association of Singapore (GIA) for archiving and that copies of this report will for a fee be made available upon application by interested parties.
7. By the lodgment of this report to the insurers, you hereby consent to the archiving of this report at the centre and to copies of the report being made available aforesaid.
8. **Consent under the Personal Data Protection Act (PDPA)**

I understand, acknowledge, agree and consent that:

- (a) My insurer, my workshop and the General Insurance Association of Singapore ("GIA") may/are permitted to collect, use, disclose and/or process my personal data/personal information set out in this [form] and any other personal information provided by me or possessed by my insurer (collectively the "Personal Information") and disclose and transfer such Personal Information to all insurer(s) who have insured vehicle(s) involved in this accident (all insurer(s) who have insured vehicle(s) involved in this accident shall be collectively referred to as the "Insurers"), the Insurers' lawyers/law firms, the Monetary Authority of Singapore and any relevant government agency/authority (such as the police), for the purpose(s) of:
 - (i) processing, handling and/or dealing with my claims including the settlement of the claims and any necessary investigations relating to the claims;
 - (ii) investigating the accident and/or my claims;
 - (iii) carrying out and/or dealing with my instructions or responding to any enquiries by me;
 - (iv) administering my claims (including the mailing of correspondence, statements, invoices, reports or notices to me, which could involve disclosure of certain personal data about me to bring about delivery of the same as well as on the external cover of envelopes/mail packages); and/or
 - (v) complying with applicable law in administering, processing, handling and/or dealing with my claims. (collectively the "Purposes")
- (b) all insurer(s) who have insured vehicle(s) involved in this accident and the Insurers' lawyers/law firms, may/are permitted to collect, use, disclose and/or process my Personal Information for one or more of the above Purposes; and
- (c) my Personal Information may/can be disclosed by any of the Insurers and/or GIA to their third party service providers or agents (including their lawyers/law firms), which may be sited outside of Singapore, for one or more of the above Purposes.
- (d) my Personal Information will also be collected and used to compile claims history for the purpose of fraud detection, investigation and management in present and all future claims.
- (e) the Information so collected under (d) above may be shared / disclosed:
 - (i) to all insurers and/or any other third parties that assist in evaluating, investigating, controlling or managing fraud, regulators, law enforcement and government agencies as reasonably required for the purposes stated, or
 - (ii) for complying with requirements under any regulations, laws or court orders.

Policyholder's Signature
Date & Time:

Driver's Signature
(If driver is not the policyholder)
Date & Time:

Reporting Centre Personnel's Signature
Name:
NRIC/FIN No.:

SKETCH PLAN

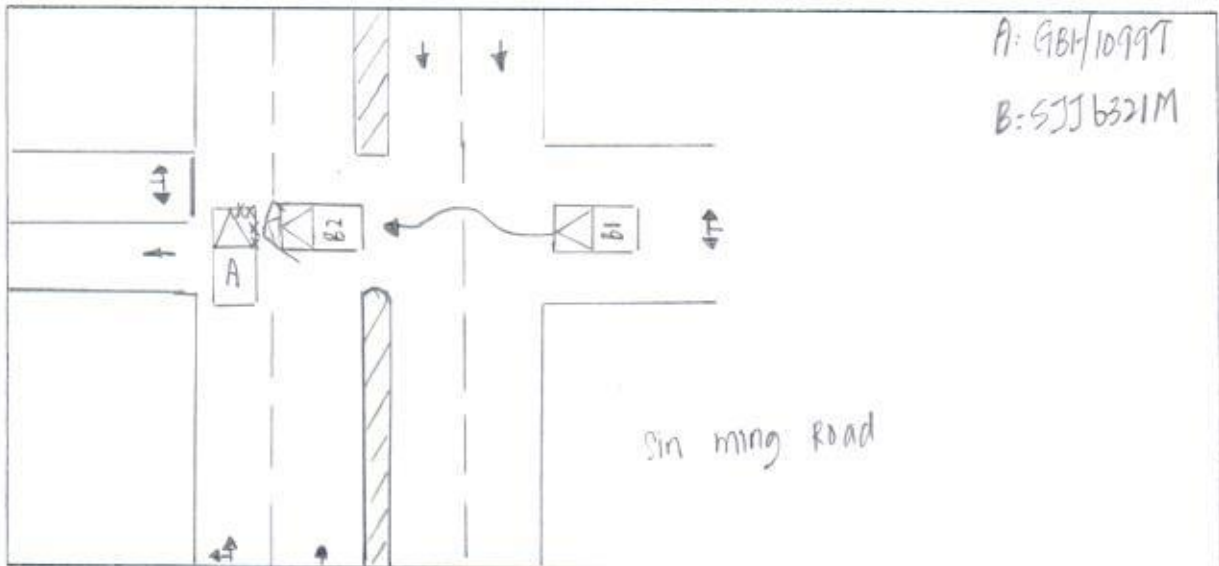

DESCRIBE CIRCUMSTANCES OF THE ACCIDENT

I was driving straight along sin ming road at extreme Lh lane of 2 lanes.

Suddenly, I felt an impact. veh "B" from my RH side and encroached into my lane and collided onto front RH side of my vehicle and caused damages.

[Signature]

DECLARATION

I/We declare the foregoing particulars are true in every respect.

[Signature]
Policyholder's Signature
Date & Time:



[Signature]
Driver's Signature
(If driver is not the policyholder)
Date & Time:

[Signature]
Reporting Centre Personnel's Signature
Name:
NRIC/FIN No.:

VEHICLE NO:	GBH/1099T		MAKE & MODEL:	Nissan HK200	
DATE OF ACCIDENT	22 / 06 / 19				
TIME OF ACCIDENT	1225			AM/PM	
LOCATION OF ACCIDENT	Sin Ming Rd				
EXACT PURPOSE USE DURING ACCIDENT					
NAME OF OWNER	Renmekleen Sermas pla bed				
TEL NO	6377-0688				
NRIC	200405012E				
CLAIM TYPE	OD / THIRD PARTY / REPORTING ONLY				
INSURANCE CO	China Taiping				
TYPE OF COVERAGE	Comprehensive / Third Party / Third Party Fire & Theft				
POLICY NO.	DMCVSH303504/B00				
NAME OF DRIVER	As Above / If No: Kev Yew Tee				
NRIC	S1828349B				
DATE OF BIRTH	08 / 12 / 1967				
OCCUPATION	Outdoor / Indoor				
DATE OF DRIVING PASS	09 / 02 / 1990				
GENDER	Male / Female				
CONTACT NO.	9634-8061				
ADDRESS	Blk 636 Jurong West M 65 #15-352 Singapore 640636				
DRIVER HAVE ANY OWN VEHICLE	NO / If yes: Reg No:				
RELATIONSHIP	Employee / If No:				
WEATHER CONDITION	Clear / Raining / Other:				
ROAD SURFACE	Dry / Wet / Other:				
ANY INJURIES	No / If yes: Who?				
CONTACT NO.					
POLICE REPORT	No / If yes: Where?				
VEHICLE B NO.	SJ36321M				
NAME					
CONTACT NO.					
VEHICLE C NO.	Any Passenger:				
VEHICLE D NO.	Any Passenger:				
VEHICLE E NO.	Any Passenger:				
VEHICLE F NO.	Any Passenger:				
ANY WITNESS					
WITNESS CONTACT NO.					
OWNER/DRIVER EMAIL					
IN-CAR CAMERA	YES / NO				
PARTICULAR WORKSHOP	SM AUTOMOTIVE				
	1 Kaki Bukit Ave 6, Blk C #01-43				
	Autobay@Kaki Bukit Singapore 417883				
TEL NO	TEL: 6747 9241				
CONTACT PERSON	Reena / Sukyi				
FAX NO.	FAX: 6741 7276				
EMAIL	reena@nhtmotor.com				
	admin@nhtmotor.com				

REPUBLIC OF SINGAPORE
IDENTITY CARD NO. S1828349B



Name



KER YEW TEE

郭有智

Race

CHINESE

Date of Birth

08-12-1967

Sex

M

Country of Birth

SINGAPORE

For LKK/NAC Use Only



1748865



NRIC No. S1828349B

For LKK/NAC Use Only

Blood Group

O+

Date of issue

03-03-1994

APT BLK 636 JURONG WEST STREET 65 #15-352
SINGAPORE 640636

S1828349B

12/02/2014 (R)

REPUBLIC OF SINGAPORE **DRIVING LICENCE**



Licence Number: **S 1828349B**

Name:

KER YEW TEE

For LKK/NAC Use Only

Birth Date: **08 Dec 1967**

Issue Date: **04 Jan 2003**



YOU ARE LICENSED TO DRIVE VEHICLES IN THE FOLLOWING CLASS(ES)

Class 3 **Motor Cars and Motor Tractors the weight of which unladen does not exceed 2500 kilograms**

PASS DATE

09 Feb 1990

For LKK/NAC Use Only

NP 428A



CERTIFICATE OF INSURANCE

Motor Vehicles (Third-Party Risks and Compensation) Act (Chapter 189)
Motor Vehicles (Third-Party Risks and Compensation) Rules, 1960
Road Transport Act, 1987 (Malaysia)
Motor Vehicles (Third-Party Risks) Rules, 1959 (Malaysia)

CERTIFICATE No.	DMCVSN3035041800	Engine No :K9KC400D057815 Chassis No:VSKYBAM2020150630
1. Index Mark and Registration Number of Vehicle	GBH1099T	
2. Name of Policy Holder	RENMEKLEEN SERVICES PTE LTD	
3. Effective date of the Commencement of Insurance for the purposes of the Regulations, Ordinance or Enactment	15 MAY 2019	EXCESS SECT IS\$350.00 EX ON WINDSCREENS\$100.00
4. Date of Expiry of Insurance	28 JUNE 2019	
5. Persons or Classes of Persons entitled to drive *		

ANY PERSON WHO IS DRIVING ON THE POLICYHOLDER'S ORDER OR WITH THEIR PERMISSION.

PROVIDED THAT THE PERSON DRIVING IS PERMITTED IN ACCORDANCE WITH THE LICENSING OR OTHER LAWS OR REGULATIONS TO DRIVE THE MOTOR VEHICLE OR HAS BEEN SO PERMITTED AND IS NOT DISQUALIFIED BY ORDER OF A COURT OF LAW OR BY REASON OF ANY ENACTMENT OR REGULATION IN THAT BEHALF FROM DRIVING THE MOTOR VEHICLE.

6. Limitations as to use: *

- (1) USE IN CONNECTION WITH THE POLICYHOLDER'S BUSINESS.
 - (2) USE FOR THE CARRIAGE OF PASSENGERS (OTHER THAN FOR HIRE OR REWARD) IN CONNECTION WITH THE POLICYHOLDER'S BUSINESS.
 - (3) USE FOR SOCIAL, DOMESTIC OR PLEASURE PURPOSES.
- THE POLICY DOES NOT COVER.
- (1) USE FOR HIRE OR REWARD OR RACING, PACE-MAKING, RELIABILITY TRIAL OR SPEED TESTING.
 - (2) USE WHILST DRAWING A TRAILER EXCEPT THE TOWING OF ANY ONE DISABLED MECHANICALLY PROPELLED VEHICLE.

HIRE PURCHASE CO. : UNITED OVERSEAS BANK LIMITED AS HP OWNER

* Limitations rendered inoperative by Section 8 of the Motor Vehicles (Third-Party Risks and Compensation) Act (Chapter 189) and Section 95 of the Road Transport Act, 1987 (Malaysia), are not to be included under these headings.

I/We hereby Certify that the policy to which this Certificate relates is issued in accordance with the provisions of the Motor Vehicles (Third-Party Risks and Compensation) Act (Chapter 189) and Part IV of the Road Transport Act, 1987 (Malaysia).
Please see reverse



Countersigned By:

Authorised Officer

For CHINA TAIPING INSURANCE (SINGAPORE) PTE. LTD.

Authorised Signatory