

Accident Photo

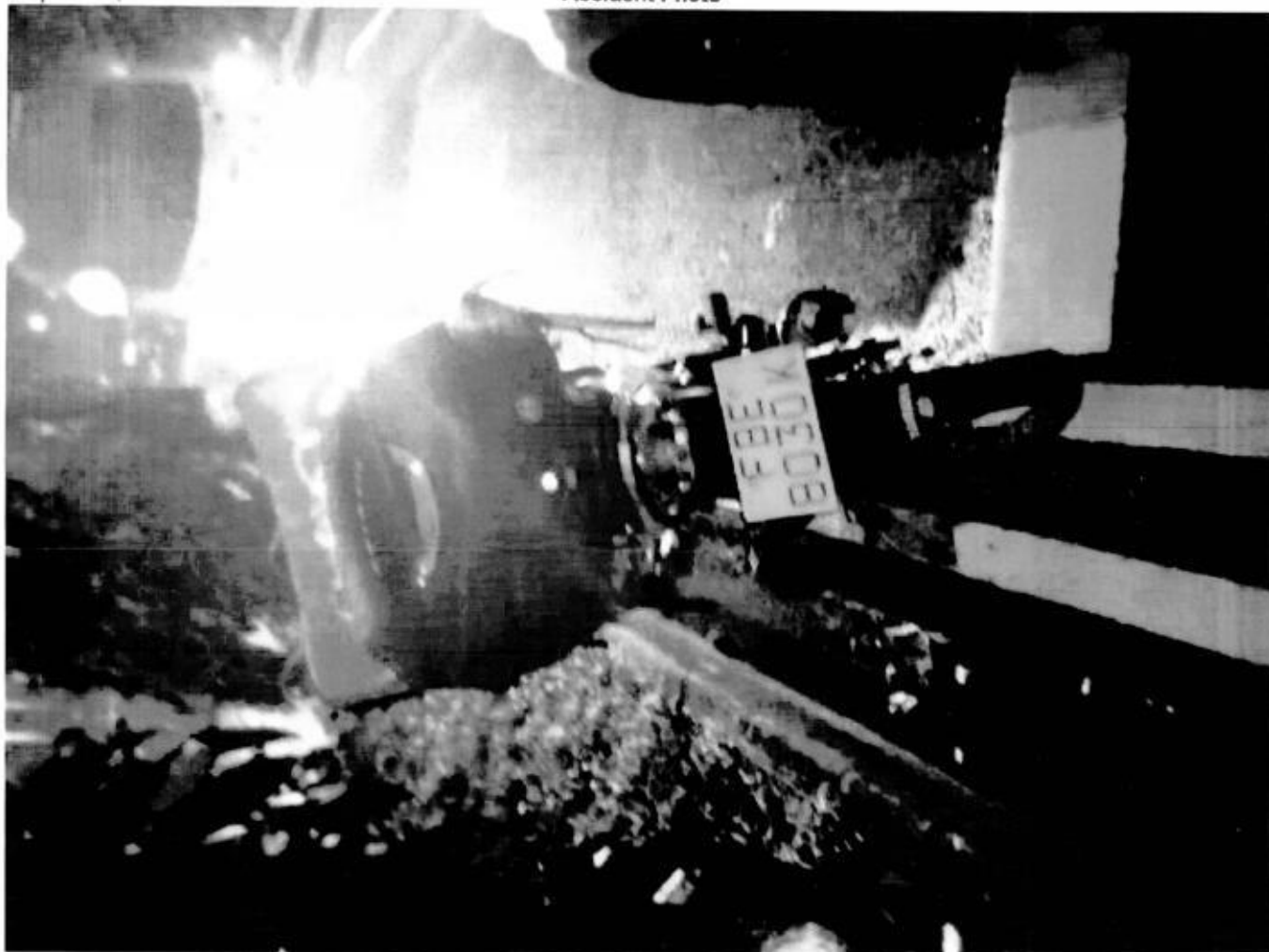

Accident Photo



Accident Photo



Accident Photo

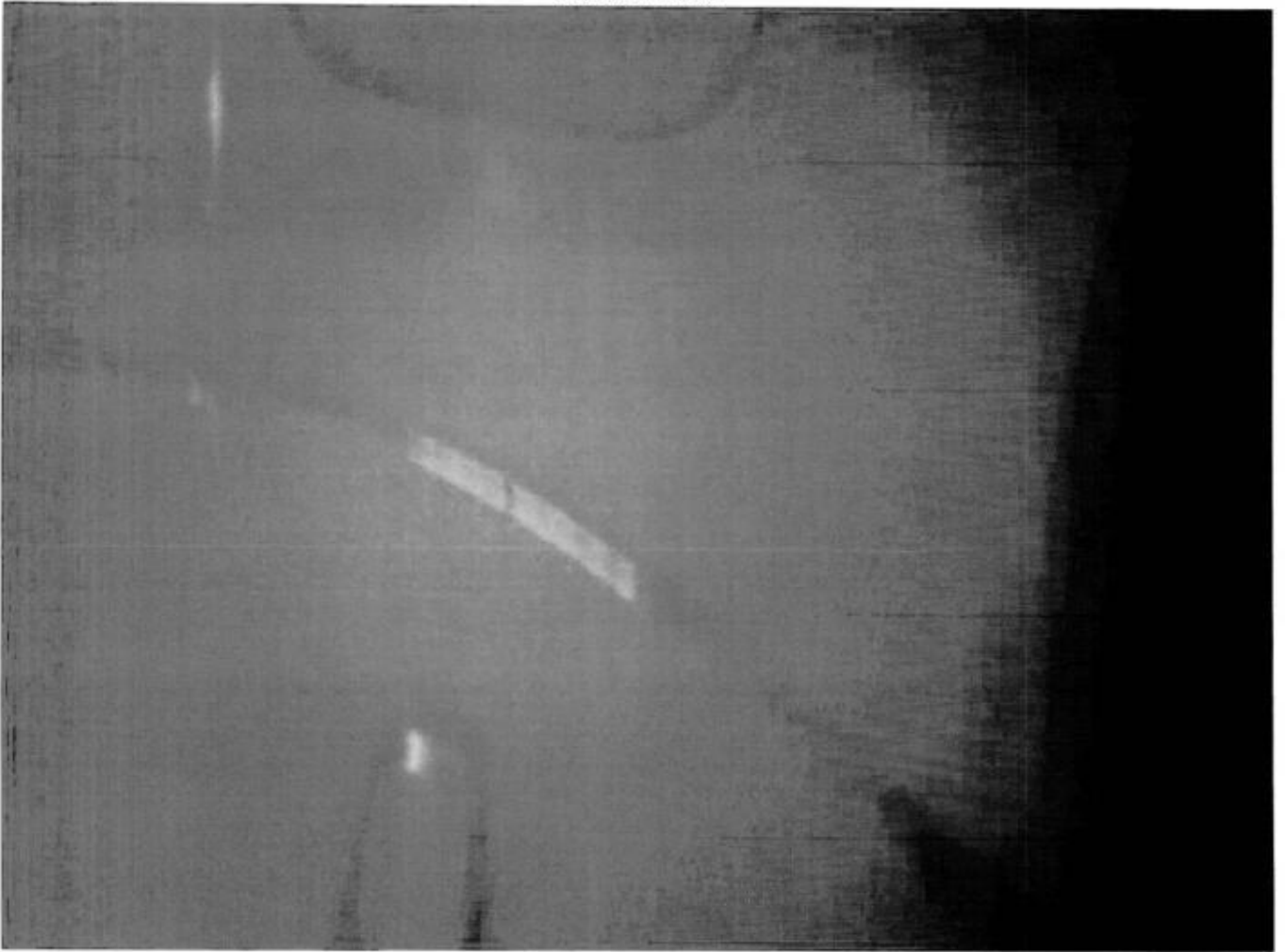



**GENERAL INSURANCE ASSOCIATION OF SINGAPORE
RECORDS MANAGEMENT CENTRE**

6 Raffles Quay #18-00, Singapore 048580
Phone: +65 6224 0010 Fax: +65 6224 0030
Operating Hours: Monday to Friday 9am to 5pm
GST Registration No: M400017735

SEARCH RESULTS

Our Ref No: GR-18-190932
Date of Request: 10/12/2018

Your Ref No: JEQ/180946/1218/GP-PI(DO)

JusEquity Law Corporation
No. 171 Chin Swee Road,
#02-06 CES Centre
Singapore 169877

Dear Sir/Madam,

Your Search Criteria:

Date of Accident: 01/12/2018
Place of Accident: KRAMAT ROAD
Client Vehicle No: FBE8030K

With reference to your search criteria for the accident report, the following documents were found to closely match your search criteria:

REQ. VEHICLE	ACCIDENT LOCATION	ACCIDENT DATE
SHD3625L	KRAMAT RD TWDS KOEK RD	01/12/2018 23:05

Thank You.

The images provided to you are taken from the original reports forwarded to the centre by the members of the General Insurance Association of Singapore and we take no responsibility for their accuracy or contents and shall be under no liability whatsoever for any loss or damage arising out of or in connection with the reports or their images.

This is a computer generated document and requires no signature.



**GENERAL INSURANCE ASSOCIATION OF SINGAPORE
RECORDS MANAGEMENT CENTRE**
6 Raffles Quay #18-00, Singapore 048580
Phone: +65 6224 0010 Fax: +65 6224 0030
Operating Hours: Monday to Friday 9am to 5pm
GST Registration No: M400017735

TAX INVOICE

Our Ref No: GR-18-190932
Date of Request: 10/12/2018

Your Ref No: JEQ/180946/1218/GP-PI(DO)

JusEquity Law Corporation
No. 171 Chin Swee Road,
#02-06 CES Centre
Singapore 169877

Dear Sir/Madam,

Your Search Criteria:

Date of Accident: 01/12/2018
Place of Accident: KRAMAT ROAD
Client Vehicle No: FBE8030K

DESCRIPTION	AMOUNT (S\$)
E-File Search Fee (Public)	14.02
GST Amount	0.98
Total Amount Due (GST Inclusive)	15.00

Thank You.

This is a computer generated document and requires no signature.

For GIARMC Official use:

Date:

☒ GIRO ☐ Cash ☐ Cheque



**GENERAL INSURANCE ASSOCIATION OF SINGAPORE
RECORDS MANAGEMENT CENTRE**

6 Raffles Quay #18-00, Singapore 048580
Phone: +65 6224 0010 Fax: +65 6224 0030
Operating Hours: Monday to Friday 9am to 5pm
GST Registration No: M400017735

TAX INVOICE

Our Ref No: GR-18-191065
Date of Request: 11/12/2018

Your Ref No: JEQ/180946/1218/GP-PI(DO)

JusEquity Law Corporation
No. 171 Chin Swee Road,
#02-06 CES Centre
Singapore 169877

Dear Sir/Madam,

Date of Accident: 01/12/2018
Vehicle No: FBE8030K
Place of Accident: KRAMAT ROAD
Involving Vehicle No: SHD3625L

With reference to your application for the accident report, we have attached the following accident reports as requested:

DOCUMENTS	ACCIDENT LOCATION	PER DOC (S\$)	QTY	AMOUNT (S\$)
SHD3625L	KRAMAT ROAD	14.00	1	13.08
GST Amount				0.92
Total Amount Due (GST Inclusive)				14.00

The images provided to you are taken from the original reports forwarded to the centre by the members of the General Insurance Association of Singapore and we take no responsibility for their accuracy or contents and shall be under no liability whatsoever for any loss or damage arising out of or in connection with the reports or their images.

Thank You.

This is a computer generated document and requires no signature.

For GIARMC Official use:

Date:

☒ GIRO ☐ Cash ☐ Cheque



**SINGAPORE
POLICE FORCE**



T/20181205/2162

1 of 3

Police Station Of Origin:
Woodlands East N.P.C.
3 Woodlands Drive 63 SINGAPORE 737890
Tel No: 1800-7679999

Report No. T/20181205/2162

REPORT OF A TRAFFIC ACCIDENT

Date/Time Report Made: 05/12/2018 21:34		Vide Report No.:		Station Diary No.: 240	
Informant's Particulars					
Name of Informant: MOHAMMAD MAHFUDZ BIN KAYMI			Address: APT BLK 613 WOODLANDS AVENUE 4 #12-483 SINGAPORE 730613		
ID Type / ID No.: NRIC NO / S8204953C			Contact No.: Home/Office: Mobile: 98365733		
Nationality: SINGAPORE CITIZEN			Email:		
Sex: Male	Age: 36	Date of Birth: 08/02/1982	Type of Informant: Rider		
Race: Malay			Language:		Institution / School Name:
Occupation: QA EXECUTIVE			Driving Licence Information: Class: 2B,2A,3 Date of Expiry:		

General Information of the Accident

Type of Accident:	Injury Conveyed By Ambulance	Drink Drive: No	Date/Time of Accident: 01/12/2018 23:10	Type of Location:
Location: Along Road 1 KRAMAT ROAD				
Below the ERP Gantry				
Weather:		Road Surface:		Road Speed Limit:
Traffic Flow:		Traffic Control:		Traffic Volume: Heavy
Type of Collision: Opening car door against motorcyclist				Anyone conveyed by ambulance: Yes

Details of Vehicle Involved

Vehicle No.	Type	Make	Model	Color	Condition	No of Passenger
FBE8030K	Motorcycle	YAMAHA	T135	Black	Slightly Damaged	0
SHD3625L	Taxi				Slightly Damaged	2

Details of Vehicle Insurance

Vehicle No.	Insurance Company	Insurance No	Effective	Expiry Date
FBE8030K	NTUC Income Insurance Co-Operative Limited	5105547336	15/11/2018	21/09/2019



**SINGAPORE
POLICE FORCE**



T/20181205/2162

2 of 3

Police Station Of Origin:
Woodlands East N.P.C.
3 Woodlands Drive 63 SINGAPORE 737890
Tel No: 1800-7679999

Report No. T/20181205/2162

CONTINUATION OF REPORT

Details of Person Involved			
Any Pedestrian Involved: No			
No. of Pedestrians Injured: NIL		Use of Pedestrian Crossing: NA	
Rider			
Name	MOHAMMAD MAHFUDZ BIN KAYMI	ID No.	S8204953C
Related Vehicle	FBE8030K (Motorcycle)	Contact No.	98365733
Hospital/Clinic	TAN TOCK SENG HOSPITAL	Class of Driving Licence & Expiry Date	Class: 2B,2A,3 Date of Expiry: NIL
Date Treatment	01/12/2018	Date Discharge	02/12/2018
No. of Days granted Medical Leave	06	Degree of Injury	Slight

Brief Details.

On 01/12/2018 at about 11.10pm, I was riding motorcycle, FBE8030K along Kramat Road. Traffic was heavy.

There was a taxi, SHD3625L which had stopped in the middle of the lane due to traffic congestion. I then try to move pass the left side of the taxi as there was no room on the right side. While passing the taxi, the left rear passenger door suddenly opened and hit my right arm. Due to the impact, I fell down from my motorcycle.

I sustained injuries on my right arm and right leg. Ambulance was at scene and I was conveyed to Tan Tock Seng Hospital for treatment. I was given 6 days Outpatient Medical Leave as a result.



**SINGAPORE
POLICE FORCE**



T/20181205/2162

3 of 3

Police Station Of Origin:
Woodlands East N.P.C.
3 Woodlands Drive 63 SINGAPORE 737890
Tel No: 1800-7679999

Report No. T/20181205/2162

CONTINUATION OF REPORT

Sketch Plan

Informant is not able to provide sketch plan

IMPORTANT: Please attach a copy of your vehicle's Insurance Certificate to this report. If you don't have the certificate with you now, please fax a copy to 65474885 stating the report number as reference.

Signature Of Officer Recording The Report:

L /

Sgt 3 ROGER ONG

Signature Of Interpreter:

Not applicable

Officer In Charge Of Case:

TP / GIT /

Staff Sgt MA JUNXIANG

Contact No.: 65476251

Authentication Stamp

NP168

Singapore

Signature Of Informant:

Date/Time:

05/12/2018 21:34

Classification Of Case:



SINGAPORE POLICE FORCE



T/20181202/2023

Police Station Of Origin:
Punggol N.P.C
21A Tebing Lane SINGAPORE 828837
Tel No: 1800-6049999

1 of 3

Report No. T/20181202/2023

REPORT OF A TRAFFIC ACCIDENT

Date/Time Report Made: 02/12/2018 07:22		Vide Report No.: E/20181201/0179		Station Diary No.: 20
Informant's Particulars				
Name of Informant: TAN THONG SENG		Address: APT BLK 267A PUNGGOL FIELD #05-101 SINGAPORE 821267		
ID Type / ID No.: NRIC NO / S7701991Z		Contact No.: Home/Office: Mobile: 90151166		
Nationality: SINGAPORE CITIZEN		Email:		
Sex: Male	Age: 41	Date of Birth: 10/01/1977	Type of Informant: Driver	
Race: Chinese		Language:	Institution / School Name:	
Occupation: Taxi driver		Driving Licence Information: Class: Date of Expiry:		

General Information of the Accident

Type of Accident:	Injury Attended by Police	Drink Drive: No	Date/Time of Accident: 01/12/2018 23:05	Type of Location:
Location: Along Road 1 KRAMAT LANE				
Along Kramat Lane towards Cuppage Plaze. On the left is Grand Central.				
Weather: Clear	Road Surface: Dry	Road Speed Limit:		
Traffic Flow:	Traffic Control:	Traffic Volume: Heavy		
Type of Collision: Moving Vehicle Against - Others			Anyone conveyed by ambulance: Yes	

Details of Vehicle Involved

Vehicle No.	Type	Make	Model	Color	Condition	No of Passenger
FBE8030K	Motorcycle					0
SHD3625L	Car				Slightly Damaged	2

Details of Person Involved

Any Pedestrian Involved: No		Certified True Copy pursuant to Sec. 78 of the Evidence Act, Cap 97.
No. of Pedestrians Injured: NIL	Use of Pedestrian Crossing: NA	

Yat Hwee Choo
CSO Traffic Police
Date: 2 APR 2019



**SINGAPORE
POLICE FORCE**



T/20181202/2023

Police Station Of Origin:
Punggol N.P.C
21A Tebing Lane SINGAPORE 828837
Tel No: 1800-6049999

2 of 3

Report No. T/20181202/2023

CONTINUATION OF REPORT

Rider			
Name	Mahfudz	ID No.	NIL
Related Vehicle	FBE8030K (Motorcycle)	Contact No.	98365733
Hospital/Clinic	NIL	Class of Driving Licence & Expiry Date	Class: NIL Date of Expiry: NIL
Date Treatment	NIL	Date Discharge	NIL
No. of Days granted Medical Leave	NIL	Degree of Injury	NIL
Driver			
Name	TAN THONG SENG	ID No.	S7701991Z
Related Vehicle	SHD3625L (Car)	Contact No.	90151166
Hospital/Clinic	NIL	Class of Driving Licence & Expiry Date	Class: NIL Date of Expiry: NIL
Date Treatment	NIL	Date Discharge	NIL
No. of Days granted Medical Leave	NIL	Degree of Injury	NIL

Brief Details.

I am a taxi driver of SHD3625L. On 01/12/2018 at about 2242hrs, I picked up 2 Philippines tourist from the Max Atria, Expo and they requested to drop them at Grand Central located at 22 Cavenagh Rd S(229617). On 2305hrs, I was at along Kramat Road (extreme left lane) and the traffic was heavy at that particular moment. I was the third car waiting for the traffic light to turn green. As the traffic was jam and vehicles were moving slowly, my passengers decided to alight and walk to their Hotel. Once my passengers made the payment for the taxi fare, the one sitting on the extreme left opened the door. Less then one second later, a motorcycle bearing registration number FBE8030K squeeze through on the left and hit the edge of my taxi door while the passenger open it. Due to the impact, the rider skidded and lie on the ground less then a meter away. My taxi was stopping at the extreme left and about 2 steps away from the curb. I then made a check on the rider who was conscious and we exchanged particulars. Shortly after, Traffic Police officer came to my scene and issued me with a case card (E/201811201/0179). The rider was then conveyed to the hospital by ambulance. Both my passengers were not injured and my taxi had some paints chipped off at the edge of the rear left passenger.

Certified True Copy
pursuant to Sec. 78 of the
Evidence Act, Cap 97.

Yee Hwee Choo
CSO Traffic Police
Date :

- 5 APR 2019



**SINGAPORE
POLICE FORCE**



T/20181202/2023

3 of 3

Police Station Of Origin:
Punggol N.P.C
21A Tebing Lane SINGAPORE 828837
Tel No: 1800-6049999

Report No. T/20181202/2023

CONTINUATION OF REPORT

Sketch Plan

Informant is not able to provide sketch plan

IMPORTANT: Please attach a copy of your vehicle's Insurance Certificate to this report. If you don't have the certificate with you now, please fax a copy to 65474885 stating the **report number** as reference.

Signature Of Officer Recording The Report:
F /
Staff Sgt FARHAN BIN ABU

Signature Of Interpreter:
Not applicable

Officer In Charge Of Case:
TP / GIT /
Staff Sgt MA JUNXIANG
Contact No.: 65476251

Signature Of Informant:

Date/Time:
02/12/2018 07:22

Certified True Copy
pursuant to Sec. 78 of the
Evidence Act, Cap 97.

Classification Of Case:

Yee Hwee Choo
CSO Traffic Police
Date :

- 5 APR 2019

Authentication Stamp
NP168



**SINGAPORE
POLICE FORCE**

TRAFFIC POLICE
10 UBI AVE 3
SINGAPORE 408865
Tel: 65476243/44
Fax: 65474749

Your Ref: JEQ/180946/1218/GP-PI(do)

Our Ref: TP/IP/66445/2018(TP117110/Y)

Ms DESIREE NICOLE OOI LING MIN
Jusequity Law Corporation
171 CHIN SWEE ROAD
02-06
CES CENTRE
Singapore 169877

Date : 5-4-19

Dear Sir / Madam

ACCIDENT INVOLVING VEHICLE NO. FBE8030K SHD3625L ON 1-12-18

I refer to your / my letter dated _____. I wish to draw to your attention to the item(s) marked "X" hereunder:-

- ☐ This case comes under the Non-Injury Accident Reporting Scheme. Traffic Police will not be investigating into the accident which did not fall within the various category of exceptions
- ☒ This case is still under investigation IO MOHAMED SUFIAN MOHAMED JUNID TEL:65476247
- ☐ No action is being taken against anyone in this case. This does not preclude further prosecution should new evidence emerge later. Our findings do not affect insurance and civil claims..
- ☐ Action is being taken against the driver / rider for careless/inconsiderate driving
- ☐ The driver /rider has pleaded guilty in Court 21 on for :
a. Drink driving & b. Inconsiderate driving.
- ☐ The driver/rider has been given a warning for careless driving
- ☐ The driver/rider has accepted the offer of composition on for inconsiderate driving
- ☐ The Coroner's Inquiry was held on _____ in Court 22 C.I No _____ Verdict " "
- ☒ Police report T/20181202/2023 is attached as requested.
- ☐ No report was lodged by the driver / rider of _____
- ☐ The insurance of vehicle _____ are _____

Yours faithfully,

Yet Hwee Choo
for HEAD INVESTIGATION
TRAFFIC POLICE

*Delete where inapplicable

A FORCE FOR THE NATION



**SINGAPORE
POLICE FORCE**

PAYMENT

TAX INVOICE

Invoice No: SPF2018121001000438
Date/Time: 10/12/2018 17:12:45

Application Paid Via: Master
GST Reference No: MG-8400000-5

Transaction Ref No: TP000117110

Service Type	Service Fee	eService Reference No	Unit Price (S\$)	GST (S\$)	Qty	Amount
1 Police Document	Search Fee	0050000001972058	14.00	0.00	1	14.00

Total (S\$)

This is a computer-generated invoice. No signature is required.

Please print a copy of the invoice for your reference.

A FORCE FOR THE NATION



EASYPAY

Your transaction is successful

Merchant Name : SINGAPORE POLICE FORCE
Reference No : SPFEACR2019021100245
Amount : SGD 16.00
Card Type : MasterCard
Approval Code : 939781
Transaction date/time : 11 February 2019 12:13:08

Please print this page as a reference for your transaction.

To continue, please click 'OK'.

Or you will be automatically redirected to the next page within 20 seconds

Print

OK

Enquire Vehicle & Owner Information (Vehicle No. SHD3625L As At 01 Dec 2018 / 23:10:00)

Law Firm Search Details

Search Reason: Insurance claim in relation to traffic accident
Law Firm Case No.: JEQ/FBE8030K/GP/PI

Current Owner Details

Owner ID Type: Company
Owner ID: 199303821R
Owner Name: COMFORT TRANSPORTATION PTE LTD
Registered Address Type: Private Residential (Condo Apt or House) / Shopping / Office Complexes
Registered Block/House No.: 383
Registered Street Name: SIN MING DRIVE
Registered Unit No.: -
Registered Building Name: GAS BUILDING
Registered Postal Code: 575717

Current Vehicle Details

Vehicle No.: SHD3625L
Make Description/Model: TOYOTA / PRIUS HYBRID 1.8 CVT
Insurance Company Name: INDIA INT'L INS PTE LTD



Thank you

Tan Mei Ling has successfully logged out.

Your last login date and time was 07 Dec 2018, 10:56:32.

To return to ONE.MOTORING, please click [here](#)

For security reasons, please **CLEAR YOUR CACHE** after each session.

Session Transaction History

S/No ¹	Asset Type ²	Asset ID ³	Asset Owner ID ⁴	Transaction Type ⁵	Transaction Amount(\$\$) ⁶	Log Date/Time ⁷
1	Vehicle	SHD3625L -		18.19 Enquire Veh Owner Info (Others) by Law Firm	7.49	07 Dec 2018 / 10:57:45



Tan Tock Seng

HOSPITAL

No. 11 Jalan Tan Tock Seng Singapore 308433
Tel: 6256 6011 Fax: 6256 9234 RCB Registration No. 199003683 N



120749

Our Ref: 2019-990-0
Yr Ref: jeq/180946/1218/gp-pi(do)

18 FEB 2019

JusEquity LAW CORPORATION
171 CHIN SWEE ROAD
#02-06 CES CENTRE
SINGAPORE 169877

Dear Sir/Mdm,

MEDICAL REPORT ON: MOHAMMAD MAHFUDZ BIN KAYMI

NRIC NO: S8204953C

DATE/TIME SEEN: 02/12/2018 at 00:32 hrs by Chiow Si Min (DR)

DIAGNOSIS: Minor Head Injury and Abrasions

The above-named was seen in the Emergency Department of Tan Tock Seng Hospital on 02/12/2018 at 00:32 hours after a road traffic accident. According to him, he was a helmeted motorcyclist travelling at 15-20km/hrs when he hit the open door of a stationary taxi, causing him to fall. He also hit his head against a kerb but was ambulant afterward, with no amnesia or loss of consciousness. He complained mainly of pain over his right ring finger, as well as pain over multiple abrasion sites on his body.

He was alert with stable vital signs. Physical examination revealed the following:

- (1). Linear 2cm superficial laceration over the dorsal aspect of the right ring finger.
- (2). Abrasions and scratches over the following areas:
 - (a) Right knee, 1cm - 2cm abrasion.
 - (b) Lateral aspect of the right lower leg, 6cm - 7cm abrasion.
 - (c) Right arm, 3cm linear superficial scratch.
 - (d) Right hand dorsum, 1cm - 2cm laceration between 3rd and 4th fingers.
 - (e) Left thumb, 2x1cm abrasions.

An x-ray of the right ring finger was reported to have no fracture or dislocation of the finger.

He was given analgesia and anti-tetanus toxoid vaccination, and received wound dressing and a splint for his finger. He was discharged with outpatient sick leave from 02/12/2018 to 07/12/2018 (MC No: TTSH18276211) and given a follow-up appointment with Polyclinic for review of his finger. He was also given written head injury and limb injury advice.



120749

Thank you.
Yours faithfully,

A handwritten signature in black ink, consisting of a large, stylized 'C' followed by a vertical stroke and a diagonal stroke.

Charmain Heah Ya Ting (DR)
EMERGENCY DEPARTMENT
TAN TOCK SENG HOSPITAL



Tan Tock Seng HOSPITAL

No. 11 Jalan Tan Tock Seng Singapore 308433

Tel: 6256 6011 Fax: 6256 9234 RCB Registration No. 199003683 N

Your Ref : jeq/180946/1218/gp-pi(do)

Our Ref : 2019-990-0

Date : 17 Jan 2019

JusEquity LAW CORPORATION

171 CHIN SWEE ROAD

#02-06 CES CENTRE

SINGAPORE 169877

ATTENTION: SIR/MDM

RE: MEDICAL INFORMATION FOR MOHAMMAD MAHFUDZ BIN KAYMI (S8204953C)

We refer to your request for ORDINARY MEDICAL REPORT dated 13 Dec 2018.

For Ordinary Medical Report, the report shall be ready within 4-6 weeks. However, the process may take longer if:

- Patient has upcoming clinic appointments/Patient has been hospitalized
- Multiple reports are required from several clinical departments / Doctor is away

For Specialist Medical Reports and Workmen Compensation Reports, more processing time is required as a medical review may be required. Please note that the completed Workmen Compensation Report will be forwarded directly to the Ministry of Manpower

For patients who are collecting the report personally, please bring along your NRIC. If patient is authorising someone to collect on his/her behalf, please provide a photocopy of patient's NRIC and an authorisation letter.

Thank you.

Health Information Services (MRO)

Atrium Block Level 2

OFFICIAL RECEIPT

Receipt No. : MRS-207633

Date : 17 Jan 2019

GST REG NO.: M2-0094564-6

ORIGINAL

SERVICE DESCRIPTION	AMOUNT (\$\$)
ORDINARY MEDICAL REPORT MOHAMMAD MAHFUDZ BIN KAYMI S8204953C	90.00
Your Ref : jeq/180946/1218/gp-pi(do) Our Ref : 2019-990-0 Payment : CHEQUE OCBC-321542	

7% GST is included in the amount charged

Note: Administrative charges of 1/3 of the cost of medical report will be imposed if a cancellation request is made while the medical report is being processed.

For enquiries, please contact Tan Tock Seng Hospital (Health Information Services department)
Tel No : 6357 8448 FAX: 6357 8449 / EMAIL: hisadmin@ttsh.com.sg

Note: This is a computer generated printout and no signature is required.

RADIOLOGY REPORT

Close

Print

Name : MOHAMMAD MAHFUDZ BIN KAYMI
NRIC : S8204953C
Date Of Birth : 08-02-1982

Exam No : E - 10011801 / XRB003
Exam : 02-12-2018 00:49
Date/Time :
Procedure : XR, Fingers, Right

Ordered By : ANG HOU (087621)
Location : Unknown

Main Report Text:

Exam No : 10011801
REPORT STATUS : APPROVED

XR, Fingers, Right of 02-DEC-2018:

No fracture or dislocation is seen.

Report Entered By : Dr Jonathan Lam Wen Yu on 02-DEC-2018 01:59 AM
Report Coread By : Dr Jonathan Lam Wen Yu on 02-DEC-2018 01:59 AM
Report Approved By : Dr Jonathan Lam Wen Yu on 02-DEC-2018 01:59 AM

Dictated By : at 02-12-2018 01:59
Approved By : at 02-12-2018 01:59

Adj. Asst. Prof Ang Hou
 MB, BCh, BAO (Dublin)
 MRCS (A&E) Edinburgh, FAMS
 Grad. Dip. Geriatric Medicine (NUS)
 Head of Department & Senior Consultant
 Department of Emergency Medicine
 Tan Tock Seng Hospital

The contents of the documents are confidential and privileged to the doctor who obtained them. If you have received these documents by mistake, please
 (a) notify the sender immediately; (b) destroy the documents and
 (c) do not read, use, copy, store, disseminate and/or disclose to any person
 any information and material found in the medical records.



Tan Tock Seng Hospital
11 Jalan Tan Tock Seng, Singapore 308433
TEL: (65) 6258 6011

MEDICAL CERTIFICATE	ORIGINAL	TTSH18276211
NAME: MOHAMMAD MAHFUDZ BIN KAYMI		NRIC: S8204953C

Type of Medical Leave granted : **OUTPATIENT SICK LEAVE**

The above named is unfit for duty for a period of **6** day(s) from **02-Dec-2018** to **07-Dec-2018** inclusive

The certificate is not valid for absence from court attendance.

The above named attended for Examination/Treatment from **02-Dec-2018 00:00** to **02-Dec-2018 06:35**

02-Dec-2018	CHIEW SI MIN (63864A)	Emergency Department	
Date	Issued by	Location	Signature

*A member of National Healthcare Group
Adding years of healthy life*

TAX INVOICE

TO:

 MR. MOHAMMAD MAHFUDZ BIN KAYMI
 BLK 613 #12-483
 WOODLANDS AVENUE 4
 SINGAPORE - 730613

 MRN/NRIC : S8204953C
 CASE NO : 1218989792F-00001
 VISIT DATE : 02.12.2018 00:00
 LOCATION : TCMD
 INVOICE DATE : 02.12.2018
 TYPE OF SUPPLY : CASH/CREDIT
 GST REG NO : M2-0094564-6

PATIENT NAME : MOHAMMAD MAHFUDZ BIN KAYMI

PLEASE PAY UPON RECEIPT OF THIS INVOICE

SERVICE	AMOUNT (\$)
ED Service Facility	240.00
XR, Fingers, Right	41.17
Dressing - Simple	12.85
Total Charges	294.02
Government Subsidy	174.02-
Total Amount Payable	120.00
PAYMENT:	
MOHAMMAD MAHFUDZ BIN KAYMI	120.00
(NETS - 02.12.2018 , RECEIPT #: T012089001)	
TOTAL DUE AFTER PAYMENT	0.00
DUE FROM:	
MOHAMMAD MAHFUDZ BIN KAYMI	0.00

FOR INFORMATION

Total amount payable after GST is \$128.40.

Total GST for this bill at 7% is \$8.40 which is absorbed by the Government.

We will not issue you a bill if there is any additional investigation / Medications performed.

Certificate of Insurance

MOTOR VEHICLES (THIRD PARTY RISKS AND COMPENSATION) ACT (CHAPTER 189)
 MOTOR VEHICLES (THIRD PARTY RISKS AND COMPENSATION) RULES, 1960
 ROAD TRANSPORT ACT, 1987 (MALAYSIA)
 MOTOR VEHICLES (THIRD PARTY RISKS) RULES, 1959 (MALAYSIA)

Certificate Number : 5105547336

Cover : Third Party, Fire & Theft

1. Index mark and Registration Number of Vehicle

: FBE8030K

Chassis Number

: 5YP302782

2. Name of Policyholder

: MOHAMMAD MAHFUDZ BIN KAYMI

3. Effective Date of Insurance

: 15 Nov 2018

4. Expiry Date of Insurance

: 21 Sep 2019

5. Persons or Classes of Persons entitled to drive#

(a) Named Driver(s) Only.

Provided that the person driving is permitted in accordance with the licensing or other laws or regulations to drive the Motor Vehicle or has been so permitted and is not disqualified by order of a Court of Law or by reason of any enactment or regulation in that behalf from driving the Motor Vehicle.

6. Limitations as to Use#

(a) Use for social domestic and pleasure purposes and in connection with the Policyholder's business or profession.

This Policy does not cover

(a) Use for hire or reward.

(b) Use for racing, pace-making, reliability trial or speed-testing.

(c) Use for the carriage of goods (other than samples) in connection with any trade or business.

(d) Use for any purpose in connection with the Motor Trade.

Limitations rendered inoperative by Section 8 of the Motor Vehicle (Third Party Risks and Compensation) Act (Chapter 189) and Section 95 of the Road Transport Act, 1987 (Malaysia), are not to be included under these headings.

EXCESS (SECTION 1)	: N/A
EXCESS (SECTION 2)	: N/A
EXCESS (THEFT OUTSIDE SINGAPORE)	: PLEASE REFER OVERLEAF
INSURE WITH COE	: YES
NAMED DRIVER (1)	: MOHAMMAD MAHFUDZ BIN KAYMI
NAMED DRIVER (2)	: N/A
HIRE PURCHASE COMPANY	: N/A
SUM INSURED	: MARKET VALUE OF INSURED VEHICLE AT TIME OF LOSS

I/We hereby Certify that the Policy to which this Certificate relates is issued in accordance with the provisions of the Motor Vehicles (Third Party Risks and Compensation) Act (Chapter 189) and Part IV of the Road Transport Act, 1987 (Malaysia)

Agency : VICOM LTD (00000614629)

Date of Issue : 15 Nov 2018 09:55 hrs

For NTUC INCOME INSURANCE CO-OPERATIVE LIMITED



VICOM LTD
 511, GENE DRIVE ST 23
 SINGAPORE 119615
 TEL: 6342 1234 FAX: 6342 4771

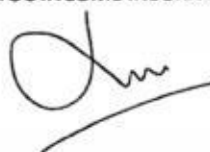

Countersigned By:

Authorised Officer

Chief Executive



GP Motoring Pte Ltd

282 Macpherson Road,
Singapore 348607

T : 65-6746 4240 F : 65-6746 4596

Email : gpmotoring@gmail.com

INVOICE

Accident Date : 01 December 2018

Invoice Date : 24 December 2018

Vehicle Reg No. : FBE 8030 K

Model : Yamaha T135

Owner : Mohammad Mahfudz Bin Kaymi
C/o: GP Motoring Pte Ltd
282 Macpherson Road,
Singapore 348607

<u>DESCRIPTION</u>	<u>AMOUNT (S\$)</u>
Lump sum repair cost as per surveyor report recommendation :	\$ 2,500.00

Singapore Dollars: Two Thousand And Five Hundred Only

C L APPRAISER PTE LTD

24 Peshurst Place, Singapore 556440

Email: clappraiser@yahoo.com Hp: 9068 8689 Fax: 6452 9783

Reg No: 201000228E

INVOICE

Mohammad Mahfudz Bin Kaymi
C/o: GP Motoring Pte Ltd
282 Macpherson Road,
Singapore 348607

Invoice No: CL/19159

Ref No: GPM/12/1801/TP

Date: 24 December 2018

DESCRIPTION

AMOUNT

OUR SERVICE FEE CHARGES:

- SURVEY INSPECTION FOR VEHICLE NO. FBE 8030 K
- RESURVEY INSPECTION
- DIGITAL PHOTOGRAPHS SERVICES
(INCLUSIVE OF STORAGE AND SUBMISSION OF DIGITAL PHOTOGRAPHS)
- TRANSPORTATION

GRAND TOTAL

SS 470.00

E & O. E

All cheque payment should be "Crossed" and made payable to "C L APPRAISER PTE LTD "

We shall be grateful if you could forward our payment at your early convenience.



CL Appraiser Pte Ltd

CL APPRAISER PTE LTD

24 Peshurst Place, Singapore 556440
Email: clappraiser@yahoo.com Hp: 9068 8689 Fax: 6452 9783
Reg No: 201000228E

VEHICLE INSPECTION REPORT

To: Mohammad Mahfudz Bin Kaymi
C/o: GP Motoring Pte Ltd
282 Macpherson Road,
Singapore 348607

Date : 24 December 2018
Our ref : GPM/12/1801/TP

Accident Date : 01 December 2018
Inspection Date : 10 December 2018
Repairer Name : GP Motoring Pte Ltd
282 Macpherson Road,
Singapore 348607

Type of Survey : Third Party

PARTICULARS OF VEHICLE

Registration No : FBE 8030 K
Make / Model : Yamaha T135
Chassis No : 5YP302782
Engine No : 5YP302782

Year / Capacity : 2010 / 135 cc
Colour : Red
Mileage : 20395

CONDITION OF TYRES

	Make	Size	Thread Balance	Rim
Front	: Dunlop	70/90 -17	5 mm	Sport
Rear	: Dunlop	80/90 -17	5 mm	Sport

GENERAL DESCRIPTION OF DAMAGE VEHICLE

The impact damages sustained on the vehicle at the time of inspection is on the n/s portion.
(Details refer to the photographs attached)

Enclosed number of photographs: 70 copies

REMARKS

This inspection was conducted entirely on a "**WITHOUT PREJUDICE**" basis
and we have not given authorization and instruction to the repairer to proceed with the repair

RECOMMENDATIONS

We have thoroughly inspected each and every item on the estimate against the physical damage found on the vehicle and we have listed the breakdown of our finding and our recommendation.

The repairer has agreed to undertake the job at a **Lump Sum of \$ 2,500.00** on a contractual basis.

Under normal circumstances, the repair period would be about 4 (Four) working days.

S&C L APPRAISER PTE LTD

Vehicle Registration No: FBE 8030 K

Our Ref No: GPM/12/1801/TP

Qty	Description	Conditions	Repairer's Estimate	Revised Amount
-----	-------------	------------	---------------------	----------------

SPARE PARTS - LIST ITEMS

1	Front fender	Damage	\$ 75.00	\$ 75.00	X NND
2	Front fork tubes assy	Damage	\$ 640.00	\$ 640.00	X NND
1	Front wheel rim	Damage	\$ 280.00	\$ 280.00	X NN
1	Fork under bracket	Damage	\$ 185.00	\$ 185.00	X NND
1	Front rim shaft	Necessary	\$ 45.00	\$ 45.00	X NND
1	Front rim bearing	Necessary	\$ 38.00	\$ 38.00	X NND
1	Front brake disc	Damage	\$ 155.00	\$ 155.00	X NN
1	Handle bar	Damage	\$ 95.00	\$ 95.00	BT ✓ Δ
1	Hand grip (1 set)	Necessary	\$ 65.00	\$ 65.00	✓ Δ
1	N/s side mirror	Damage	\$ 60.00	\$ 60.00	BR ✓
1	Clutch lever	Damage	\$ 30.00	\$ 30.00	CUT ✓
1	Top cowling	Damage	\$ 125.00	\$ 125.00	CUT ✓
1	Top cowling inner panel	Damage	\$ 118.00	\$ 118.00	CUT ✓
1	N/s side cowling	Repair	\$ 175.00		
1	Front footrest bracket	Damage	\$ 65.00	\$ 65.00	CUT ✓
1	Front n/s footrest rubber	Damage	\$ 35.00	\$ 35.00	CUT ✓
1	Gear pedal	Damage	\$ 42.00	\$ 42.00	BT ✓
1	Rear n/s footrest	Damage	\$ 40.00	\$ 40.00	CUT ✓ Δ
1	Rear n/s footrest bracket	Intact	\$ 78.00		
1	Main stand	Intact	\$ 95.00		
1	Rear taillamp	Intact	\$ 135.00		
			\$ 2,576.00	\$ 2,093.00	
Less 10%			\$ 257.60	\$ 209.30	
Total Cost - List Items			\$ 2,318.40	\$ 1,883.70	

SPECIAL NETT ITEMS

1	Number plate (1 set)	Damage	\$ 28.00	\$ 28.00	X
2	Fork oils	Necessary	\$ 30.00	\$ 30.00	X NN
2	Fork oil seals	Necessary	\$ 56.00	\$ 56.00	X NN
1	Steering cone (1 set)	Necessary	\$ 90.00	\$ 90.00	X NN
1	Rear box	Damage	\$ 250.00	\$ 250.00	200 CUT
1	Rear box bracket	Damage	\$ 100.00	\$ 100.00	X
1	ERP IU	Damage	\$ 175.00	\$ 156 175.00	CUT
1	Sticker (1 set)	Necessary	\$ 150.00	\$ 100 150.00	✓
Total Cost - Special Nett items			\$ 879.00	\$ 879.00	
Total cost of parts			\$ 3,197.40	\$ 2,762.70	

SCL APPRAISER PTE LTD

Vehicle Registration No: FBE 8030 K

Our Ref No: GPM/12/1801/TP

S/No	Description	Repairer's Estimate	Revised Amount
	Total cost of parts c/f	\$ 3,197.40	\$ 2,762.70

LABOUR

- | | | | |
|---|---|-----------|--------------------------|
| 1 | To provide towing service. | \$ 50.00 | \$ 50.00 40 |
| 2 | To check electrical system, wire harness and focus headlamp. | \$ 80.00 | \$ 50.00 20 |
| 3 | To provide labour charges, workmanship to dismantle above damaged parts ; re-align body structure and damaged consistent to the accident. ® | \$ 380.00 | \$ 320.00 200 |

GRAND TOTAL

\$ 3,707.40 \$ 3,182.70

L/S 4 days. \$950/-
3

✍



Vehicle Registration No: FBE 8030 K

Our Ref No: GPM/12/1801/TP

The repairer has agreed to undertake the repair under a Lump Sum Basis. We have further adjusted the amount to a **Lump Sum Repair Contract of : \$ 2,500.00**

By accepting to carry out the repairs on a contract lump sum basis, the repairer has the discretion to replace the damaged parts with used, reconditioned or new parts, or to repair it to a roadworthy condition.

Note: The revised estimate was made from a visual inspection. Should there be any discrepancy or unseen damage / item in this survey, kindly notified the company within seven (7) from the date hereof. Otherwise, the revised amount shall be deemed to be valid.

Disclaimer

The rates and assessment of damages as stated in this report is to be used solely for legal proceedings in relation to the surveyed vehicle and the accident in which the surveyed vehicle was involved in. The rates and assessment of damages must not be used in any circumstances for comparison with other vehicle and/or other accident in other legal proceedings.

CL APPRAISER PTE LTD

A handwritten signature in black ink, appearing to be 'K. H. Cheong', written over a horizontal line.

Cheong K. H
Automotive Appraiser



LKK Auto Consultants Pte Ltd

51 Ubi Ave 1 #01-25 Paya Ubi Industrial Park, Singapore 408933

TEL: 6256 3561 FAX: 6256 4315

Reg. No: 199607198R GST Reg. No. 19-9607198-R

Affiliated to Federation Internationale Des Experts En Automobile				
INDIA INTERNATIONAL INSURANCE PL		Ref : CS3/III18022068/Jtd3s2-1		
64 CECIL STREET #05-02 IOB BUILDING SINGAPORE 049711		Date : 05-07-2019		
		Code : III2		
1. Policy Particulars :- THIRD PARTY CLAIM				
Insured Veh.	SHD 3625L	Veh. Inspected	FBE 8030K	
Policy No.	MCOM0015	Coverage (\$)	0.00	
Claim No.	MCT18120010	Excess (\$)	0.00	
Assign From	STANLEY LAI	Assign Date	24/06/2019	
2. Vehicle Particulars & Condition				
Make & Model	YAMAHA T135	c.c	135	
Engine No.	HIDDEN	Year of Reg.	2010	
Chassis No.	5YP302782	Colour	RED	
Odometer	20395	Steering	IN ORDER	
Brakes	IN ORDER	Modification	SPORTS RIM	
General	GOOD			
3. Conditions of Tyres				
	Size	Make	Balance	
R/H Front Tyre	70/90-17	DUNLOP	6 mm	
L/H Front Tyre			mm	
R/H Rear Tyre	80/90-17	DUNLOP	6 mm	
L/H Rear Tyre			mm	
4. Description of Damages				
THE VEHICLE WAS KNOCK ON O/S THEN FALL ON N/S.				
DAMAGES SEE DETAILS.				
5. General Information				
Accident Date	01/12/2018	Inspection Date	10/12/2018	
Survey held at	GP MOTORING PTE LTD 282 MACPHERSON ROAD SINGAPORE 348607			
5a. Remarks				
A)THE INSPECTION WAS CONDUCTED ON A"WITHOUT PREJUDICE" BASIS. B)IN ACCORDANCE TO YOUR INSTRUCTIONS, WE HAVE NOT AUTHORISED REPAIRS.				
5b. Estimate Days of Repair				
ESTIMATED NORMAL PERIOD FOR REPAIR:		3 Working Days		



LKK Auto Consultants Pte Ltd

51 Ubi Ave 1 #01-25 Paya Ubi Industrial Park, Singapore 408933

TEL: 6256 3561 FAX: 6256 4315

Reg. No: 199607198R GST Reg. No. 19-9607198-R

Page No.:1 of 2

ADJUSTMENT ON REPAIR COST FOR VEHICLE NO. FBE 8030K

Qty	Description of Parts	Condition	Estimate By Workshop (\$)	Our Adjusted (\$)
<u>REPLACEMENT OF PARTS</u>				
1	FRONT FENDER	NOT NECESSARY	75.00	-
2	FRONT FORK TUBES ASSY	NOT NECESSARY	640.00	-
1	FRONT WHEEL RIM	NOT NECESSARY	280.00	-
1	FORK UNDER BRACKET	NOT NECESSARY	185.00	-
1	FRONT RIM SHAFT	NOT NECESSARY	45.00	-
1	FRONT RIM BEARING	NOT NECESSARY	38.00	-
1	FRONT BRAKE DISC	NOT NECESSARY	155.00	-
1	HANDLE BAR	BENT	95.00	95.00
1	SET HANDLE GRIP	NECESSARY	65.00	65.00
1	N/S SIDE MIRROR	BROKEN	60.00	60.00
1	CLUTCH LEVER	CUT	30.00	30.00
1	TOP COWLING	CUT	125.00	125.00
1	TOP COWLING INNER PANEL	CUT	118.00	118.00
1	N/S SIDE COWLING	TO REPAIR SEE LABOUR	175.00	-
1	FRONT FOOTREST BRACKET	CUT	65.00	65.00
1	FRONT N/S FOOTREST RUBBER	CUT	35.00	35.00
1	GEAR PEDAL	BENT	42.00	42.00
1	REAR N/S FOOTREST	CUT	40.00	40.00
1	REAR N/S FOOTREST BRACKET	INTACT	78.00	-
1	MAIN STAND	INATCT	95.00	-
1	REAR TAILLAMP	INTACT	135.00	-
	LESS 10% DISCOUNT		-257.60	-67.50
			2,318.40	607.50
<u>SPECIAL NETT ITEMS</u>				
1	SET NUMBER PLATE (SN)	NOT NECESSARY	28.00	-
2	FORK OILS (SN)	NOT NECESSARY	30.00	-
2	FORK OIL SEALS (SN)	NOT NECESSARY	56.00	-
1	SET STEERING CONE (SN)	NOT NECESSARY	90.00	-
1	REAR BOX (SN)	CUT	250.00	200.00
1	REAR BOX BRACKET (SN)	NOT NECESSARY	100.00	-
1	ERP IU (SN)	CUT	175.00	156.00

**LKK Auto Consultants Pte Ltd**

51 Ubi Ave 1 #01-25 Paya Ubi Industrial Park, Singapore 408933

TEL: 6256 3561 FAX: 6256 4315

Reg. No: 199607198R GST Reg. No. 19-9607198-R

Page No.:2 of 2

Qty	Description of Parts	Condition	Estimate By Workshop (\$)	Our Adjusted (\$)
1	SET STICKER (SN) LABOUR TO PROVIDE TOWING SERVICE. TO CHECK ELECTRICAL SYSTEM, WIRE HARNESS AND FOCUS HEADLAMP. TO PROVIDE LABOUR CHARGES, WORKMANSHIP TO DISMANTLE ABOVE DAMAGED PARTS; RE-ALIGN BODY STRUCTURE AND DAMAGED CONSISTENT TO THE ACCIDENT. INCLUSIVE OF THE REPAIR OF N/S SIDE COWLING.	NECESSARY	150.00	100.00
			879.00	456.00
			50.00	40.00
			80.00	20.00
			380.00	200.00
			510.00	260.00
GRAND TOTAL			3,707.40	1,323.50
RECOMMENDED COST OF LUMP SUM REPAIRS (TO ITS PRE-ACCIDENT CONDITION)				1,050.00

Report Ref No. CS3/III18022068/Jtd3s2-1

ONG HWEE JIE

Automotive Assessor

ADRIAN LING WAI PING

B.Eng,AMSOE,AMIRTE,AMSAE-A,M.MATAI

Licensed Appraiser

DISCLAIMER OF LIABILITY TO THIRD PARTIES:- This Report is made solely for the use and benefit of the Client named on the front page of this Report.

No liability of responsibility whatsoever, in contract or tort, is accepted to any third party who may rely on the Report wholly or in part. Any third party acting or relying on this Report, in whole or in part, does so at his or her own risk.