

Performance Motors Limited

A Sime Darby Motors Company
Co. Reg. No. 197401559W GST Reg. No M2-0020081-X
Toll-Free Number (1800-2255269)

303, Alexandra Road
Sime Darby Performance Centre
Singapore 159941
Fax. 64747770

280, Kampong Arang Road
East Coast Centre
Singapore 438180
Fax. 63449773

315, Alexandra Road
Sime Darby Business Centre
Singapore 159944
Fax. 64796601 (AfterSales)
64796624 (Motorrad)



GST REG. NO : M2 - 0020081 - X

E S T I M A T E

24 JUN 2019

Estimate No. : b1 51653
Date Estimated : 21/06/2019
Prepared By : Han Kwan Yong

Page No. : 1 of 5

- ESTIMATE REPAIR FOR -

Ng Hin Meng
33 Jalan Minggu

Singapore 577366

- ACCOUNT - 40000

Cash Sales - Service
Singapore

REGN. NO.	CHASSIS NO.	REGN. DATE	MODEL	MILEAGE
SCM678R	D334786	24/06/2014	520iA	0

DESCRIPTION

To replace front bumper, front right fender including to knock out dented area caused by the accident

VALUE

2,550.00

To respray front bumper and front right fender

1,923.00

To carry out body cavity preservation.
(Per panel).

118.00

To replace right headlight.

481.00

To check electrical wiring systems at the front section
for proper function including adjustments of headlights.

177.00

Sundries.

150.00

Total Labour 1: **5,399.00**

DESCRIPTION

PLASTIC NUT

QTY

10

PRIC

0.90

VALUE

9.00

FRT RH FENDER

1

888.85

888.85

RIVET

10

0.50

5.00

FRT BUMPER RH SPACER

1

10.05

10.05

FRT BUMPER PANEL PRIMED (PDC)

1

1,335.40

1,335.40

C CLIP NUT

10

1.30

13.00

RH HEADLIGHT LED TECHNOLOGY

1

4,203.70

4,203.70

Total Parts : **6,465.00**



303, Alexandra Road
Sime Darby Performance Centre
Singapore 159941
Fax. 64747770

280, Kampong Arang Road
East Coast Centre
Singapore 438180
Fax. 63449773

315, Alexandra Road
Sime Darby Business Centre
Singapore 159944
Fax. 64796601 (AfterSales)
64796624 (Motorrad)

GST REG. NO : M2 - 0020081 - X

E S T I M A T E

Estimate No. : **b1 51653**
Date Estimated : **21/06/2019**
Prepared By : **Han Kwan Yong**

Page No. : **2 of 5**

REGN. NO.	CHASSIS NO.	REGN. DATE	MODEL	MILEAGE
SCM678R	D334786	24/06/2014	520ia	0

Labour 1	:	5,399.00
Parts	:	6,465.00
Labour 2	:	0.00
Excess	:	0.00
Total GST @ 7%	:	830.48
Grand Total	:	12,694.48

**** THIS ESTIMATE IS VALID FOR A PERIOD OF 30 DAYS ONLY****

**** PRICE FOR PARTS ARE SUBJECTED TO CHANGE WITHOUT PRIOR NOTICE ****

Certificate of Insurance

MOTOR VEHICLES (THIRD PARTY RISKS AND COMPENSATION) ACT (CHAPTER 189)
MOTOR VEHICLES (THIRD PARTY RISKS AND COMPENSATION) RULES, 1960
ROAD TRANSPORT ACT, 1987 (MALAYSIA)
MOTOR VEHICLES (THIRD PARTY RISKS) RULES, 1959 (MALAYSIA)

Certificate Number: 5101309045

Cover : drive CLASSIC

1. Index mark and Registration Number of Vehicle : **SCM678R**
Chassis Number : **WBA5A32010D334786**
2. Name of Policyholder : **NG HIN MENG**
3. Effective Date of Insurance : **24 Jun 2018**
4. Expiry Date of Insurance : **23 Jun 2019**
5. Persons or Classes of Persons entitled to drive#
(a) The Policyholder.
(b) Any other person who is driving on the Policyholder's order or with his/her permission.

Your Ref: **Provided that the person driving is permitted in accordance with the licensing or other laws or regulations to drive**
Our Ref: **the Motor Vehicle or has been so permitted and is not disqualified by order of a Court of Law or by reason of any**
Date: **enactment or regulation in that behalf from driving the Motor Vehicle.**

6. Sub-limitations as to Use#

- (a) Use for social domestic and pleasure purposes and in connection with the Policyholder's business or profession.

This Policy does not cover

- (a) Use for hire or reward.
- (b) Use for racing, pace-making, reliability trial or speed-testing.
- (c) Use for the carriage of goods (other than samples) in connection with any trade or business.
- (d) Use for any purpose in connection with the Motor Trade.

Limitations rendered inoperative by Section 8 of the Motor Vehicle (Third Party Risks and Compensation) Act (Chapter 189) and Section 95 of the Road Transport Act, 1987 (Malaysia), are not to be included under these headings.

EXCESS (SECTION 1)	: S\$600
EXCESS (SECTION 2)	: N/A
WINDSCREEN EXCESS	: S\$100
ADDITIONAL EXCESS	: N/A
UNNAMED DRIVER EXCESS	: PLEASE REFER OVERLEAF
REPAIR AT OWNER'S PREFERRED WORKSHOP	: NO
INSURE WITH COE	: YES
NCD PROTECTION	: NO
TRANSPORT ALLOWANCE	: NO
EXCESS WAIVER	: NO
PRIMARY DRIVER	: NG HIN MENG
NAMED DRIVER (1)	: N/A
NAMED DRIVER (2)	: N/A
HIRE PURCHASE COMPANY	: BMW FINANCIAL SERVICES SINGAPORE PTE. LTD.
SUM INSURED	: MARKET VALUE OF INSURED VEHICLE AT TIME OF LOSS

I/We hereby Certify that the Policy to which this Certificate relates is issued in accordance with the provisions of the Motor Vehicles (Third Party Risks and Compensation) Act (Chapter 189) and Part IV of the Road Transport Act, 1987 (Malaysia)

Agency : THIS MARKETING INSURANCE AGENCY (00000572208)

Date of Issue : 14 Jun 2018 16:09 hrs

For NTUC INCOME INSURANCE CO-OPERATIVE LIMITED

Countersigned By:



Authorised Officer

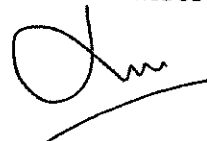

Chief Executive

REPUBLIC OF SINGAPORE
IDENTITY CARD NO. S1657527E



Name

NG HIN MENG

吴显明

Race

CHINESE

Date of birth

17-07-1964

Country/Place of birth

SINGAPORE

Sex

M

S1657527E

REPUBLIC OF SINGAPORE DRIVING LICENCE



NG HIN MENG

Birth Date: 17 Jul 1964

Issue Date: 28 Sep 2016



002614000B1

5659757



NRIC No. S1657527E



Date of issue

27-09-2016

Address

33 JALAN MINGGU
SINGAPORE 577366

YOU ARE LICENSED TO DRIVE VEHICLES IN THE FOLLOWING CLASS(ES)

EFFECTIVE DATE

Class 3 Motor cars with unladen weight $\leq 3000\text{kg}$ with ≤ 7 passengers, exclusive of driver; and other motor vehicles with unladen weight $\leq 2500\text{kg}$ 25 Mar 1992

NP 428A

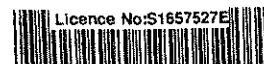

Licence No: S1657527E

SINGAPORE ACCIDENT STATEMENT

IMPORTANT NOTICE

1. Please report correctly the details of the accident to speed up the claims process.
2. This Form must be completed by the Policyholder and/or the Authorised Driver.
3. Information provided must be as truthful and accurate as possible. Any wilful misrepresentation or withholding of material facts may allow insurance companies to repudiate policy liability.
4. The issue and acceptance of this Form by insurance companies is not an admission of policy liability on the part of the insurance companies.
5. **Any false reporting may be referred to the Police for investigation.**
6. This report will be forwarded by the insurers of the GIA Records Management Centre established by the General Insurance Association of Singapore (GIA) for archiving and that copies of this report will, for a fee, be made available upon application by interested parties.
7. By the lodgement of this report to the insurers, you hereby consent to the archiving of this report at the centre and to copies of the report being made available aforesaid.

ACCIDENT STATEMENT	
Date Of Report	19/06/2019 09:33
Date Of Accident	18/06/2019 11:00
Exact Location Of Accident	64 TUAS SOUTH STREET 5 CARPARK
Country/State of Loss	SINGAPORE
DETAILS OF OWN VEHICLE	
Vehicle Registration Number	SCM678R
Insured/Policyholder	
Name Of Registered Owner	NG HIN MENG
NRIC No	S1657527E
Email Address	BEN_ASTAR98@YAHOO.COM.SG
Mobile Phone No	(LOCAL) +65-98328851
Alternative Phone No	OTHERS-96220651
Vehicle Particulars	
Manufacturer	BMW
Model	520I
Exact Purpose for which vehicle was being used at time of accident	WORK PURPOSE
Are you claiming under your own insurance policy for repair to your vehicle?	NO
If No, Please state action to be taken	THIRD PARTY
Vehicle Category	PRIVATE CAR
Insurance Company	
Name of Insurance Company	NTUC INCOME INSURANCE CO-OPERATIVE LTD
Type Of Coverage	COMPREHENSIVE
Fleet Policy	NO
Policy Number	5101309045
Cover Note Number	
Driver	
Name of Driver	NG HIN MENG
NRIC No	S1657527E
Date Of Birth	17/07/1964
Occupation	INDOOR
Date Of Driving Pass	25/03/1992
Driving Experience	27 YEARS AND 2 MONTHS
Gender	MALE
Mobile Number	(LOCAL) +65-98328851
Fax Number	
Contact Number	OTHERS-96220651
E-Mail Address	BEN_ASTAR98@YAHOO.COM.SG

Address 33 JALAN MINGGU
 Postcode 577366
 Was driver an employee of the Insured's Company NO
 If No, Relationship of the Driver with the Insured OWNER
 Vehicle Registration Number of Driver's Own Vehicle -
 -
 -
 Insurance Company of Driver's Own Vehicle -
 -
 -

General Information of the Accident

Type Of Accident HIT AND RUN / VANDALISM / DAMAGED WHILST PARKED
 Weather Conditions RAINING
 Road Surface WET

Other Information

Was any foreign vehicle involved in this accident? NO
 Number of vehicles (including own vehicle) involved in the accident 2
 Was any body injured in the Accident? NO
 Was any injured conveyed to hospital by ambulance? NO
 Was any other material or property damaged? YES
 I have been approached by unknown person(s) soliciting/offering accident claims assistance. NO
 Number of Passengers (Including Driver) 0

Details of Police Action

Was the accident reported to the police? NO
 If Yes, Please state which Police Station
 Was notice of intended Prosecution given? NO
 If Yes, against whom?

Circumstances of Accident

REFER STATEMENT (ATTENDED BY: JAMES NG)

Attachment(s)

Are accident photos available for attachment? YES
 Was there any video captured by Car Camera? NO
 Was there any audio recorded? NO

DETAILS OF OTHER VEHICLE PROPERTY 1

Vehicle Registration Number GBE7643Z
 Vehicle Make/Model/Colour NISSAN CABSTAR / BLUE
 Details Of Properties
 Vehicle Category COMMERCIAL VEHICLE
 Name of Driver YONG YIN LIAN
 NRIC/Passport Number S1390123F
 Contact Number 91125802
 Address
 Postcode
 Insurance Company Name
 Nature Of Damage
 No. Of Passenger (Including Driver)

SKETCH PLAN

IMPORTANT NOTICE

1. Please report correctly the details of the accident to speed up the claims process.
2. This Form must be completed by the Policyholder and/or the Authorised Driver.
3. Information provided must be as truthful and accurate as possible. Any wilful misrepresentation or withholding of material facts may allow Insurance companies to repudiate policy liability.
4. The issue and acceptance of this Form by Insurance companies is not an admission of policy liability on the part of the insurance companies.
5. Any false reporting may be referred to the Police for investigation.
6. The report will be forwarded by the insurers of the GIA Records Management Centre established by the General Insurance Association of Singapore (GIA) for archiving and that copies of this report will for a fee be made available upon application by interested parties.
7. By the lodgment of this report to the insurers, you hereby consent to the archiving of this report at the centre and to copies of the report being made available aforesaid.
8. Consent under the Personal Data Protection Act (PDPA)

I understand, acknowledge, agree and consent that:

- (a) My insurer, my workshop and the General Insurance Association of Singapore ("GIA") may/are permitted to collect, use, disclose and/or process my personal data/personal information set out in this [form] and any other personal information provided by me or possessed by my insurer (collectively the "Personal Information") and disclose and transfer such Personal Information to all insurer(s) who have insured vehicle(s) involved in this accident (all insurer(s) who have insured vehicle(s) involved in this accident shall be collectively referred to as the "Insurers"), the Insurers' lawyers/law firms, the Monetary Authority of Singapore and any relevant government agency/authority (such as the police), for the purpose(s) of:
 - (i) processing, handling and/or dealing with my claims including the settlement of the claims and any necessary investigations relating to the claims;
 - (ii) investigating the accident and/or my claims;
 - (iii) carrying out and/or dealing with my instructions or responding to any enquiries by me;
 - (iv) administering my claims (including the mailing of correspondence, statements, invoices, reports or notices to me, which could involve disclosure of certain personal data about me to bring about delivery of the same as well as on the external cover of envelopes/mail packages); and/or
 - (v) complying with applicable law in administering, processing, handling and/or dealing with my claims (collectively the "Purposes")
- (b) all insurer(s) who have insured vehicle(s) involved in this accident and the insurers' lawyers/law firms, may/are permitted to collect, use, disclose and/or process my Personal Information for one or more of the above Purposes; and
- (c) my Personal Information may/can be disclosed by any of the insurers and/or GIA to their third party service providers or agents (including their lawyers/law firms), which may be sited outside of Singapore, for one or more of the above Purposes.
- (d) my Personal Information will also be collected and used to compile claims history for the purpose of fraud detection, investigation and management in present and all future claims.
- (e) the information so collected under (d) above may be shared / disclosed:
 - (i) to all insurers and/or any other third parties that assist in evaluating, investigating, controlling or managing fraud, regulators, law enforcement and government agencies as reasonably required for the purposes stated, or
 - (ii) for complying with requirements under any regulations, laws or court orders.

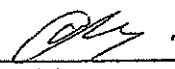

Policyholder's Signature
Date & Time:

19 JUN 2019

Driver's Signature
(If driver is not the policyholder)
Date & Time:

Reporting Centre Personnel's Signature
NG WING KIN JAMES
NRIC/FIN No:
admin.vac@vicom.com.sg

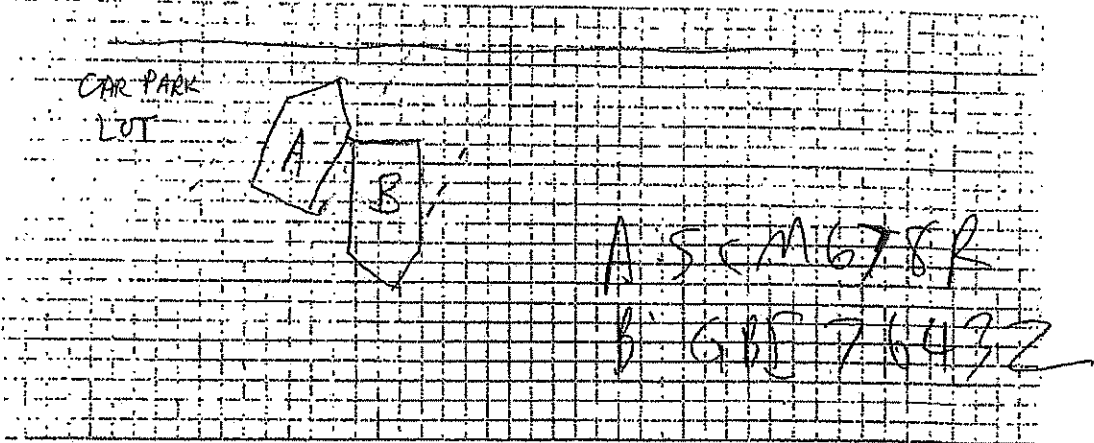
SKETCH PLAN



DESCRIBE CIRCUMSTANCES OF THE ACCIDENT

MY CAR SCM 678R WAS PARKED. LORRY GBE 7643Z REVERSED AND HIT SCM 678R FRONT DRIVER'S SIDE.

I WAS INFORMED ON THE ACCIDENT WHEN THE DRIVER OF GBE 7643Z CALLED ME.

DECLARATION

I/We declare the foregoing particulars are true in every respect.

 Policyholder's Signature
 Date & Time:
 19 JUN 2019

Driver's Signature
 (If driver is not the policyholder)
 Date & Time:

 Reporting Centre Personnel's Signature
 Name:
 NG WING KIN JAMES
 admin.vac@vicom.com.sg

Accident Photo



Accident Photo



Accident Photo



Accident Photo



Accident Photo

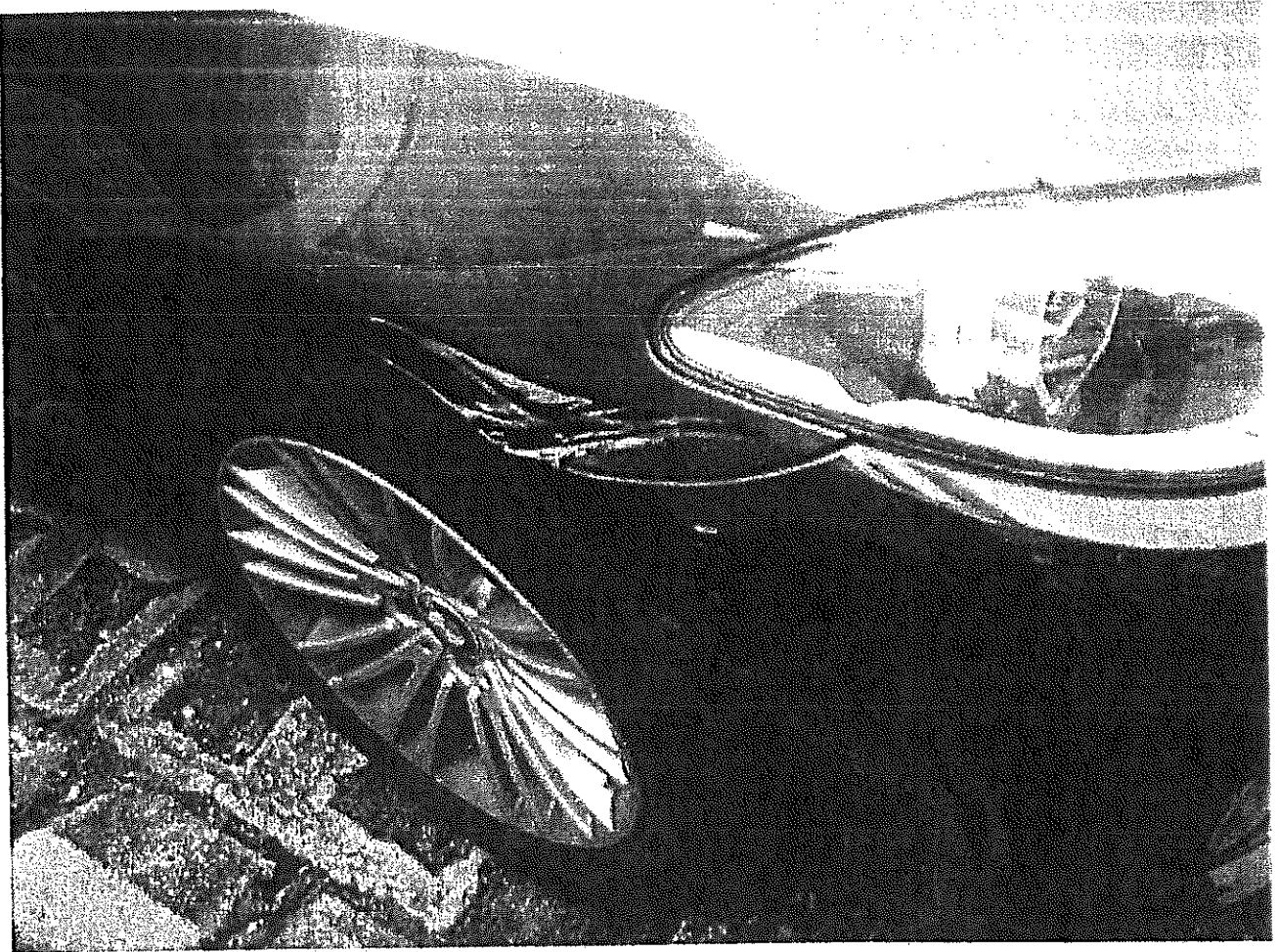

Performance Motors Limited

A Sime Darby Motors Company
Co. Reg. No. 197401559W GST Reg. No M2-0020081-X
Toll-Free Number (1800-2255269)

303, Alexandra Road
Sime Darby Performance Centre
Singapore 159941
Fax. 64747770

280, Kampong Arang Road
East Coast Centre
Singapore 438180
Fax. 63449773

315, Alexandra Road
Sime Darby Business Centre
Singapore 159944
Fax. 64796601 (AfterSales)
64796624 (Motorrad)



GST REG. NO : M2 - 0020081 - X

E S T I M A T E

24 JUN 2019

Estimate No. : b1 51653
Date Estimated : 21/06/2019
Prepared By : Han Kwan Yong

Page No. : 1 of 5

- ESTIMATE REPAIR FOR -

Ng Hin Meng
33 Jalan Minggu

Singapore 577366

- ACCOUNT - 40000

Cash Sales - Service
Singapore

REGN. NO.	CHASSIS NO.	REGN. DATE	MODEL	MILEAGE
SCM678R	D334786	24/06/2014	520iA	0

DESCRIPTIONVALUE

To replace front bumper, front right fender including to knock out dented area caused by the accident

2,550.00

To respray front bumper and front right fender

1,923.00

To carry out body cavity preservation.
(Per panel).

118.00

To replace right headlight.

481.00

To check electrical wiring systems at the front section for proper function including adjustments of headlights.

177.00

Sundries.

150.00

Total Labour 1: **5,399.00**

DESCRIPTIONQTYPRICVALUE

PLASTIC NUT

10

0.90

9.00

FRT RH FENDER

1

888.85

888.85

RIVET

10

0.50

5.00

FRT BUMPER RH SPACER

1

10.05

10.05

FRT BUMPER PANEL PRIMED (PDC)

1

1,335.40

1,335.40

C CLIP NUT

10

1.30

13.00

RH HEADLIGHT LED TECHNOLOGY

1

4,203.70

4,203.70

Total Parts : **6,465.00**



303, Alexandra Road
Sime Darby Performance Centre
Singapore 159941
Fax. 64747770

280, Kampong Arang Road
East Coast Centre
Singapore 438180
Fax. 63449773

315, Alexandra Road
Sime Darby Business Centre
Singapore 159944
Fax. 64796601 (AfterSales)
64796624 (Motorrad)

GST REG. NO : M2 - 0020081 - X

E S T I M A T E

Estimate No. : **b1 51653**
Date Estimated : **21/06/2019**
Prepared By : **Han Kwan Yong**

Page No. : **2 of 5**

REGN. NO.	CHASSIS NO.	REGN. DATE	MODEL	MILEAGE
SCM678R	D334786	24/06/2014	520iA	0

Labour 1	:	5,399.00
Parts	:	6,465.00
Labour 2	:	0.00
Excess	:	0.00
Total GST @ 7%	:	830.48
Grand Total	:	12,694.48

**** THIS ESTIMATE IS VALID FOR A PERIOD OF 30 DAYS ONLY****

**** PRICE FOR PARTS ARE SUBJECTED TO CHANGE WITHOUT PRIOR NOTICE ****

Certificate of Insurance

MOTOR VEHICLES (THIRD PARTY RISKS AND COMPENSATION) ACT (CHAPTER 189)
MOTOR VEHICLES (THIRD PARTY RISKS AND COMPENSATION) RULES, 1960
ROAD TRANSPORT ACT, 1987 (MALAYSIA)
MOTOR VEHICLES (THIRD PARTY RISKS) RULES, 1959 (MALAYSIA)

Certificate Number: 5101309045

Cover : drive CLASSIC

- | | |
|--|----------------------------|
| 1. Index mark and Registration Number of Vehicle | : SCM678R |
| Chassis Number | : WBA5A32010D334786 |
| 2. Name of Policyholder | : NG HIN MENG |
| 3. Effective Date of Insurance | : 24 Jun 2018 |
| 4. Expiry Date of Insurance | : 23 Jun 2019 |

5. Persons or Classes of Persons entitled to drive#

(a) The Policyholder.

(b) Any other person who is driving on the Policyholder's order or with his/her permission.

Your Ref: Provided that the person driving is permitted in accordance with the licensing or other laws or regulations to drive
Our Ref: the Motor Vehicle or has been so permitted and is not disqualified by order of a Court of Law or by reason of any
Date: enactment or regulation in that behalf from driving the Motor Vehicle.

6. Limitations as to Use#

(a) Use for social domestic and pleasure purposes and in connection with the Policyholder's business or profession.

This Policy does not cover

(a) Use for hire or reward.

(b) Use for racing, pace-making, reliability trial or speed-testing.

(c) Use for the carriage of goods (other than samples) in connection with any trade or business.

(d) Use for any purpose in connection with the Motor Trade.

Limitations rendered inoperative by Section 8 of the Motor Vehicle (Third Party Risks and Compensation) Act (Chapter 189) and Section 95 of the Road Transport Act, 1987 (Malaysia), are not to be included under these headings.

EXCESS (SECTION 1)	: S\$600
EXCESS (SECTION 2)	: N/A
WINDSCREEN EXCESS	: S\$100
ADDITIONAL EXCESS	: N/A
UNNAMED DRIVER EXCESS	: PLEASE REFER OVERLEAF
REPAIR AT OWNER'S PREFERRED WORKSHOP	: NO
INSURE WITH COE	: YES
NCD PROTECTION	: NO
TRANSPORT ALLOWANCE	: NO
EXCESS WAIVER	: NO
PRIMARY DRIVER	: NG HIN MENG
NAMED DRIVER (1)	: N/A
NAMED DRIVER (2)	: N/A
HIRE PURCHASE COMPANY	: BMW FINANCIAL SERVICES SINGAPORE PTE. LTD.
SUM INSURED	: MARKET VALUE OF INSURED VEHICLE AT TIME OF LOSS

I/We hereby Certify that the Policy to which this Certificate relates is issued in accordance with the provisions of the Motor Vehicles (Third Party Risks and Compensation) Act (Chapter 189) and Part IV of the Road Transport Act, 1987 (Malaysia)

Agency : THIS MARKETING INSURANCE AGENCY (00000572208)

Date of Issue : 14 Jun 2018 16:09 hrs

For NTUC INCOME INSURANCE CO-OPERATIVE LIMITED



Countersigned By:

Authorised Officer



Chief Executive

REPUBLIC OF SINGAPORE
IDENTITY CARD NO. S1657527E



Name

NG HIN MENG

吴显明

Race

CHINESE

Date of birth

17-07-1964

Country/Place of birth

SINGAPORE

Sex

M

S1657527E

REPUBLIC OF SINGAPORE DRIVING LICENCE



NG HIN MENG

Birth Date: 17 Jul 1964

Issue Date: 28 Sep 2016



5659757



NRIC No. S1657527E



Date of issue

27-09-2016

Address

33 JALAN MINGGU
SINGAPORE 577366

YOU ARE LICENSED TO DRIVE VEHICLES IN THE FOLLOWING CLASS(ES)

EFFECTIVE DATE

Class 3 Motor cars with unladen weight $\leq 3000\text{kg}$ with ≤ 7 passengers, exclusive of driver; and other motor vehicles with unladen weight $\leq 2500\text{kg}$ 25 Mar 1992

NP 428A

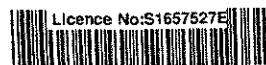

Licence No: S1657527E