

ASS. REP. BY:

REF:

CS/ASM19011020/Kvd36r

Special Instruction:

Surveyor: Penrylv

ASSIGNMENT (Office)

From (Person): Khor Saw Ting

of

Kim (AXA)

Date/Time: 21/06/2019

Estimated Cost:

Bill to:

OD/TP/WS/TP RES/OD RES/EVA/INV/MV/CS

To Inspect Vehicle No:

SKE 36592

Insured:

at Workshop n/a

K. Kim Hin

Tel:

64527018 97176881

of

160 Sn Ming Drive #02-20

Policy No:

Claim No:

S9M01R52

Sum Insured:

Excess:

\$400.00

Make of Veh:

D.O.A.

17/06/2019

(Client's Record)

CA

REV / REP. / REV 24 HRS

mv: \$43K

21/6/19 @ afternoon

H.O.D. Endorsement:

Date/Time:

448pm 21/6/19

Person Contacted:

Simon

Vehicle IN OUT

Date/Time	Action/Instruction
	Estimate ✓
	SKE 36592 - NA/INC19010940/h4
	DVA 10/6/2019
24/6/19	Revert via SMART claim
25/6/19	Rece proceed part by part from Saw Theng by SMART claim
25/6/19	Informed Simon / Meng that c/A on part by part by email
5/7/19	Final fig \$4396.19 confirmed by email (Ref 1881.50, 30/0) (NO LS)

ASSIGNMENT

From:

Date:

24/6/19

Estimated Cost:

OD / TP / WS / TP RES / OD RES / EVA / INV / MV

To Inspect Vehicle No:

SKE 3659Z

at Workshop m/s

K'kim Hin

of

160 Sin Ming Drive #02-20

Insured:

Policy No.

Claims No.

Sum Insured:

Excess:

\$400.00

(Client's Record)

Make of Veh:

After 10am

(Policy Condition)

Remark: The veh had commenced its repair at the time of inspection.

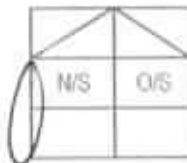

Bal. or Market Value:

\$43k

IDAC Accident Report:

Consistent? : Yes or No

GIA / PR Seen:

Consistent? : Yes or No

Est. Repairs:

04

days

Res:

Yes or No

Lum Sum:

%

3 Val:

Yes or No

CA / REV / REP. / 24 HRS

Date:

Person Contacted:

Vehicle: IN / OUT

Veh No:

SKE 3659Z

Vt Regn:

06 10

Type: M.Car / M.Cycle / Bus / Van / Lorry / Taxi / Prime Mover /

Truck / Trailer or

Make:

Letus R X350

Wagon

c.c

3456

Colour:

M. Grey

A/C:

Insured / Std / NI / NA

Sp. Reading

152886

T/Radio:

Insured / Std / NI / NA

Eng/No:

C/No:

JT8BK11A102007833

Gen. Cond: Good / Fair / Poor / Burnt

Steering: In order / Jammed / Leaked / Burnt or

Brake: In order / Jammed / Leaked / Burnt or

Modi: Nil / S/Rim / STD A/Rim or

Tyre Size:

F: Habilear 235/60R18

R: Pir

BS / DUN / EXNOVA / GY / FS / LIZA / MIC / OHTSU / PIR / SUMI /

TOYO / YOKO or

Front

Rear

R/Bal.

6

mm

R/Bal.

4

mm

L/Bal.

6

mm

L/Bal.

4

mm

D.O.A.

17/6/19

D.O.I.

24/6/19

Survey held at

Des. of Damages: Frt / Rear / O/S / N/S / U/C / Rooftop or

N/S Rear body

The U/C / Chassis frame / Body Structure affected due to collision.

Date / Time

Action / Instruction

RECEIVED 0.6 SEP 2019

5/9/2019

Date/Time, File Path to?



: Prel. Report

If



: Final Report

Date/Time, File Path to?

6/9- typist

Days Of Repair:

4

Resurvey No. of Trip:

1

Add Fee:



: Site Insp (\$



: Interview (\$



: Tech. Insp (\$



: (Additional) (\$

Survey Fee:

200

Transportation:

S + RS: 30

Flares

Flares

TOTAL

200

Report Form:

SMART claim

Dump Size / L.R.:

4396.19



« FYI - SKE 36592

Type

🔗 Question

Message

Ins vehicle has another acc on 19/6 and in his current report he mentioned the vehicle is not in Singapore. pls make sure the damages of this claim must consistent with this acc. if ins want to make repair due to recent acc dated 19/6, he needs to file another od clm & we need to register another clm. I attached with 19/6 acc rpt for your reference.

Reply

Re:IA SUBMITTED FOR SKE 3659Z

Type

🔗 Question

Message

Pls update on this matter and confirm authorisation.

Reply *

Dear Saw Theng,

We have informed repairer authorise repair on 25/6/2019. Best Regards, Veron Chen

Cancel Reply

Reply Now

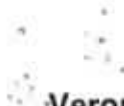

Veron Chen (LKKAuto)

From: Veron Chen (LKKAuto)
Sent: Tuesday, 25 June 2019 10:03 AM
To: service@kkimhin.com.sg; survey@kkimhin.com.sg
Cc: SUR; survey2@kkimhin.com.sg; sandrakhong@gmail.com
Subject: SKE 3659Z-DOA: 17/6/2019 (AXA OD)

Dear Simon/Meng Huat,

As instructed by our client , please proceed to repair the **insured vehicle SKE 3659Z on part by part (Excess S400/-)**.

If there are any check items or supplementary items please inform our office's Assignment Team at Tel: 6741 8434 to arrange our surveyor for inspection.

All supplementary items and unconfirm items are subjected to further approval from insurance company before completion of the repair.

*Our client reserve their right **not to pay** if there is no valid approval obtained before repair

Best Regards,

Veron Chen | Case Handler

LKK Auto Consultants Pte Ltd

Phone: 6256-3561 | email :sur@lkkauto.com | fax: 6256-4315

Blk 51, Paya Ubi Industrial Park, Ubi Avenue 1, #02-25 | S(408933)



Re:IA SUBMITTED FOR SKE 3659Z

Type

🔔 Question

Message

OK, pls proceed part by part.

Reply

New Message

Type *



Message

Subject *

IA SUBMITTED FOR SKE 3659Z

Message *

Dear Saw Theng,

Please be informed that IA submitted. We have Not Authorize repair. Vehicle repair on parts by parts. Repairer unable to locate 2nd hand parts. Kindly let us have your approval please.Thanks Veron Chen

Cancel

Send

Immediate Advice

To : AXA Insurance Pte Ltd

Date: 24/6/2019

Survey details

Date of loss	17/6/2019
Date of appointment	21/6/2019
Date of survey	24/6/2019
Location of survey	K KIM HIN AUTO PTE LTD

Vehicle Details:

Claim Type:	Own Damage
Vehicle number	SKE 3659Z
Make and Model	TOYOTA LEXUS RX350
Date of registration	25/6/2010
Excess	\$400
Market Value	\$43,000.00
Part Rebate	\$34,481.00
Nett Loss	\$8,519.00

Repair details

Initial Estimate	\$6,277.69
------------------	------------

Proposed/Revised repair cost:

Parts	\$2,224.00
*Check items (Estimated)	\$1,694.00
Labour	\$1,451.19
Total	\$5,369.19
Lump Sum (Estimated)	

Number of days of repair	4 days (est)
--------------------------	--------------

Remarks:

The vehicle sustained damages at the n/s rear body

 Damages Consistent
 Repair Cost Economical

 Vehicle repair on parts by parts
 Repairer unable to locate 2nd hand parts



Service Request Details

Claim

S9M01R52

Reference

None 

Loss Date

June 17, 2019

Report Date

Jun 19, 2019 11:02:00 AM

Request Date

June 21, 2019

Due Date

June 28, 2019

Vendor Name

LKK AUTO CONSULTANTS PTE LTD (OD)

Type of Loss

Own Damage

Services

Accelerated survey and authorize

Actions

Next Step

Agree to perform service

Decline Work

Accept Work

Vehicle Information

Incident Vehicle Registration #

SKE3659Z



PRODUCT

RX350 3.5

Service Address

...

Primary Contact/Insured

UNIQLO DIE-CUT

362 UPPER PAYA LEBAR ROAD, #02-06 DA JIN FACTORY BUILDING, 534963, Singapore

68581731

ATIKAH@SYNERGY.COM.SG

Claim Handler

KHOR Saw Theng

6568804754

sawtheng.khor@axa.com.sg

Additional Instructions

OD XS: \$400, K KHIM HIN

Messages

Invoices

History

Documents

Assessment

Metrics

Notes

New Message

[> Back to OneMotoring](#)**Enquire PARF/COE Rebate for Registered Vehicle**

Vehicle Owner Particulars	
Owner ID Type:	Business
Owner ID:	7834M
Vehicle Details	
Vehicle No.:	SKE3659Z
Vehicle to be Exported:	No
Intended Deregistration Date:	24 Jun 2019
Vehicle Make:	TOYOTA
Vehicle Model:	LEXUS RX350
Primary Colour:	Grey
Manufacturing Year:	2010
Engine No.:	2GRJ280397
Chassis No.:	JTJBK11A102007833
Maximum Power Output:	204.0 kW (273 bhp)
Open Market Value:	\$55,421.00
Original Registration Date:	25 Jun 2010
First Registration Date:	25 Jun 2010
Transfer Count:	1
Actual ARF Paid:	\$55,421.00
Intended PARF Rebate Details	
PARF Eligibility:	Yes
PARF Eligibility Expiry Date:	24 Jun 2020
PARF Rebate Amount:	\$30,481.00
Intended COE Rebate Details	
COE Expiry Date:	24 Jun 2020
COE Category:	E - Open Category
COE Period(Years):	10
QP Paid:	\$43,003.00
COE Rebate Amount:	\$4,000.00
Total Rebate Amount:	\$34,481.00

The information contained herein is correct as at 24 Jun 2019

OK

> Back to OneMotoring

Enquire PARF/COE Rebate for Registered Vehicle

Vehicle Owner Particulars

Owner ID Type: Business
Owner ID: 7834M

Vehicle Details

Vehicle No.: SKE3659Z
Vehicle to be Exported: No
Intended Deregistration Date: 18 Jun 2019
Vehicle Make: TOYOTA
Vehicle Model: LEXUS RX350
Primary Colour: Grey
Manufacturing Year: 2010
Engine No.: 2GRJ280397
Chassis No.: JTJBK11A102007833
Maximum Power Output: 204.0 kW (273 bhp)
Open Market Value: \$55,421.00
Original Registration Date: 25 Jun 2010
First Registration Date: 25 Jun 2010
Transfer Count: 1
Actual ARF Paid: \$55,421.00

Intended PARF Rebate Details

PARF Eligibility: Yes
PARF Eligibility Expiry Date: 24 Jun 2020
PARF Rebate Amount: \$30,481.00

Intended COE Rebate Details

COE Expiry Date: 24 Jun 2020
COE Category: E - Open Category
COE Period(Years): 10
QP Paid: \$43,003.00
COE Rebate Amount: \$4,066.00
Total Rebate Amount: \$34,547.00

The information contained herein is correct as at 18 Jun 2019

OK

SINGAPORE ACCIDENT STATEMENT

IMPORTANT NOTICE

1. Please report correctly the details of the accident to speed up the claims process.
2. This Form must be completed by the Policyholder and/or the Authorised Driver.
3. Information provided must be as truthful and accurate as possible. Any wilful misrepresentation or withholding of material facts may allow insurance companies to repudiate policy liability.
4. The issue and acceptance of this Form by insurance companies is not an admission of policy liability on the part of the insurance companies.
5. **Any false reporting may be referred to the Police for investigation.**
6. This report will be forwarded by the insurers of the GIA Records Management Centre established by the General Insurance Association of Singapore (GIA) for archiving and that copies of this report will, for a fee, be made available upon application by interested parties.
7. By the lodgement of this report to the insurers, you hereby consent to the archiving of this report at the centre and to copies of the report being made available aforesaid.

ACCIDENT STATEMENT

Date Of Report	18/06/2019 18:21
Date Of Accident	17/06/2019 18:20
Exact Location Of Accident	CHANGI BUSINESS PARK CENTRAL 1
Country/State of Loss	SINGAPORE

DETAILS OF OWN VEHICLE

Vehicle Registration Number	SKE3659Z
Insured/Policyholder	
Name Of Registered Owner	UNIQLO DIE-CUT
Co Reg No	52967834M
Email Address	NOEMAIL
Mobile Phone No	
Alternative Phone No	OFFICE-81120449

Vehicle Particulars

Manufacturer	LEXUS
Model	RX350-3.5 (A)

Exact Purpose for which vehicle was being used at time of accident

Are you claiming under your own insurance policy for repair to your vehicle? YES

If No, Please state action to be taken

Vehicle Category	PRIVATE CAR
------------------	-------------

Insurance Company

Name of Insurance Company	AXA INSURANCE PTE LTD
Type Of Coverage	COMPREHENSIVE
Fleet Policy	NO
Policy Number	GA153346/1
Cover Note Number	

Driver

Name of Driver	LIM WEN LIN, DESIREE
NRIC No	S9536822J
Date Of Birth	30/09/1995
Occupation	INDOOR
Date Of Driving Pass	10/10/2014
Driving Experience	4 YEARS AND 8 MONTHS
Gender	FEMALE
Mobile Number	(LOCAL) +65-91549500
Fax Number	
Contact Number	
Email Address	DESIREELIMWENLIN@GMAIL.COM



Address	68 HILLSIDE DRIVE #02-10
Postcode	549018
Was driver an employee of the Insured's Company	NO
If No, Relationship of the Driver with the Insured	OTHER - CO OWNER'S DAUGHTER
Vehicle Registration Number of Driver's Own Vehicle	-
	-
Insurance Company of Driver's Own Vehicle	-
	-
	-

General Information of the Accident

Type Of Accident	SIDE SWIPE
Weather Conditions	CLEAR
Road Surface	DRY

Other information

Was any foreign vehicle involved in this accident?	NO
Number of vehicles (including own vehicle) involved in the accident	2
Was any body injured in the Accident?	NO
Was any injured conveyed to hospital by ambulance?	NO
Was any other material or property damaged?	YES
I have been approached by unknown person(s) soliciting/offering accident claims assistance.	NO
Number of Passengers (Including Driver)	3
Passenger 1	NAME: : HENG MUI KHEE GENDER: : FEMALE
Passenger 2	NAME: : LIM NGHAK SONG GENDER: : MALE

Details of Police Action

Was the accident reported to the police?	NO
If Yes, Please state which Police Station	
Was notice of intended Prosecution given?	NO
If Yes, against whom?	

Circumstances of Accident

PLEASE REFER TO SKETCH PLAN

Attachment(s)

Are accident photos available for attachment?	YES
Was there any video captured by Car Camera?	NO
Was there any audio recorded?	NO

DETAILS OF OTHER VEHICLE PROPERTY 1

Vehicle Registration Number	SKW3011Y
Vehicle Make/Model/Colour	MAZDA SUV
Details Of Properties	
Vehicle Category	PRIVATE CAR
Name of Driver	LIM PEI YI, IVORY
NRIC/Passport Number	S8317452H
Contact Number	82002557
Address	
Postcode	

Insurance Company Name

Nature Of Damage

No. Of Passenger (Including Driver)

SKETCH PLAN**IMPORTANT NOTICE**

1. Please report correctly the details of the accident to speed up the claims process.
2. This Form must be completed by the Policyholder and/or the Authorised Driver.
3. Information provided must be as truthful and accurate as possible. Any wilful misrepresentation or withholding of material facts may allow insurance companies to repudiate policy liability.
4. The issue and acceptance of this Form by insurance companies is not an admission of policy liability on the part of the insurance companies.
5. Any false reporting may be referred to the Police for investigation.
6. The report will be forwarded by the insurers of the GIA Records Management Centre established by the General Insurance Association of Singapore (GIA) for archiving and that copies of this report will for a fee be made available upon application by interested parties.
7. By the lodgment of this report to the Insurers, you hereby consent to the archiving of this report at the centre and to copies of the report being made available aforesaid.
8. **Consent under the Personal Data Protection Act (PDPA)**

I understand, acknowledge, agree and consent that:

- (a) My insurer, my workshop and the General Insurance Association of Singapore ("GIA") may/are permitted to collect, use, disclose and/or process my personal data/personal information set out in this [form] and any other personal information provided by me or possessed by my insurer (collectively the "Personal Information") and disclose and transfer such Personal Information to all insurer(s) who have insured vehicle(s) involved in this accident (all insurer(s) who have insured vehicle(s) involved in this accident shall be collectively referred to as the "Insurers"), the Insurers' lawyers/law firms, the Monetary Authority of Singapore and any relevant government agency/authority (such as the police), for the purpose(s) of:
 - (i) processing, handling and/or dealing with my claims including the settlement of the claims and any necessary investigations relating to the claims;
 - (ii) investigating the accident and/or my claims;
 - (iii) carrying out and/or dealing with my instructions or responding to any enquiries by me;
 - (iv) administering my claims (including the mailing of correspondence, statements, invoices, reports or notices to me, which could involve disclosure of certain personal data about me to bring about delivery of the same as well as on the external cover of envelopes/mail packages); and/or
 - (v) complying with applicable law in administering, processing, handling and/or dealing with my claims (collectively the "Purposes")
- (b) all insurer(s) who have insured vehicle(s) involved in this accident and the Insurers' lawyers/law firms, may/are permitted to collect, use, disclose and/or process my Personal Information for one or more of the above Purposes; and
- (c) my Personal Information may/can be disclosed by any of the Insurers and/or GIA to their third party service providers or agents (including their lawyers/law firms), which may be sited outside of Singapore, for one or more of the above Purposes.
- (d) my Personal Information will also be collected and used to compile claims history for the purpose of fraud detection, investigation and management in present and all future claims.
- (e) the information so collected under (d) above may be shared / disclosed:
 - (i) to all Insurers and/or any other third parties that assist in evaluating, investigating, controlling or managing fraud, regulators, law enforcement and government agencies as reasonably required for the purposes stated, or

UNIQUE IDENTIFICATION
362, UPPER PAYA LEBAR ROAD,
#02-08 QA JIN FACTORY BUILDING,
SINGAPORE 534953
TEL NO: 6868 1134. FAX: 6267-1591

① 
Policyholder's Signature
Date & Time:

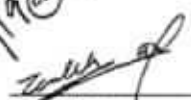
Driver's Signature
(If driver is not the policyholder)
Date & Time:

Reporting Centre Personnel's
Name:
NRIC/IN No.:



SKETCH PLAN

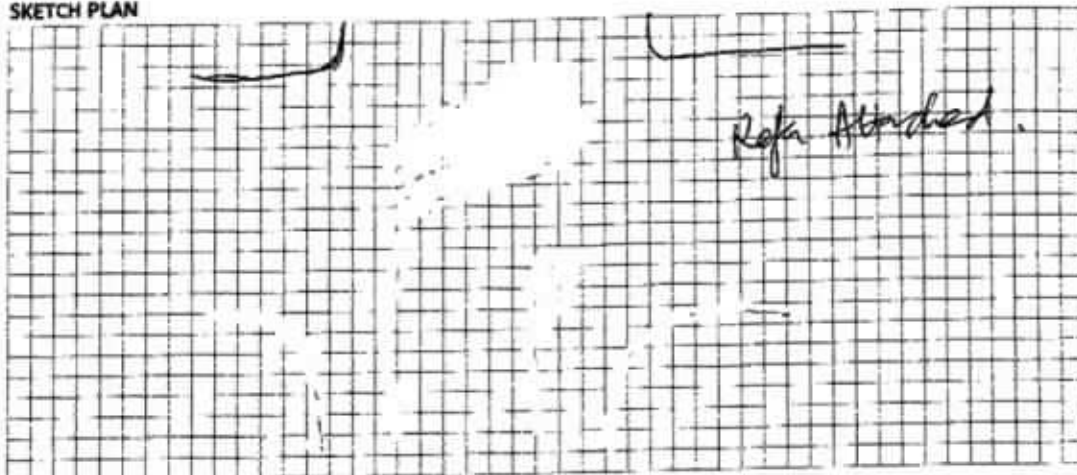

DESCRIBE CIRCUMSTANCES OF THE ACCIDENT

The driver of SKW3011Y, LIM PEI YI IVORY was driving along Changi business park central 1. She was driving along the lane that could turn 3 ways (left, straight and right). She had failed to signal early for her intentions while driving along the road.

As the driver of SKF3659Z, I assumed ^{she} was heading straight as she had not made the decision by her slow start.

I was preparing to turn and she as well judging from her car's movement with **No** signal of intention. Once I accelerated, it was too late to stop as she had just turned on the signal to turn right.

The both cars collided, damaging SKF3659Z left side of the body along with SKW3011Y on the right front of the car.

As we stopped at the side of the road, we noticed the driver of SKW3011Y had just got off her phone ^{CALL} while she got off the car. She was using her earpiece when the incident happened.

UNIQUE DIE-CUT

362, UPPER FAYA LEBAR ROAD,
#02-05 GA JIN FACTORY BUILDING,
SINGAPORE 534963

DECLARATION

I/We declare the foregoing to be true and correct in every respect.

② 王英枝

Policyholder's Signature
Date & Time:

Company Chop (if applicable)
GIAUSEM sketchPlan.com v3

ms up

Driver's Signature
(if driver is not the policyholder)
Date & Time:

18.6.19@
10:30

Reporting Centre Person's Signature
Name:
NRIC/IN No.:



SKE 3659 Z sketch

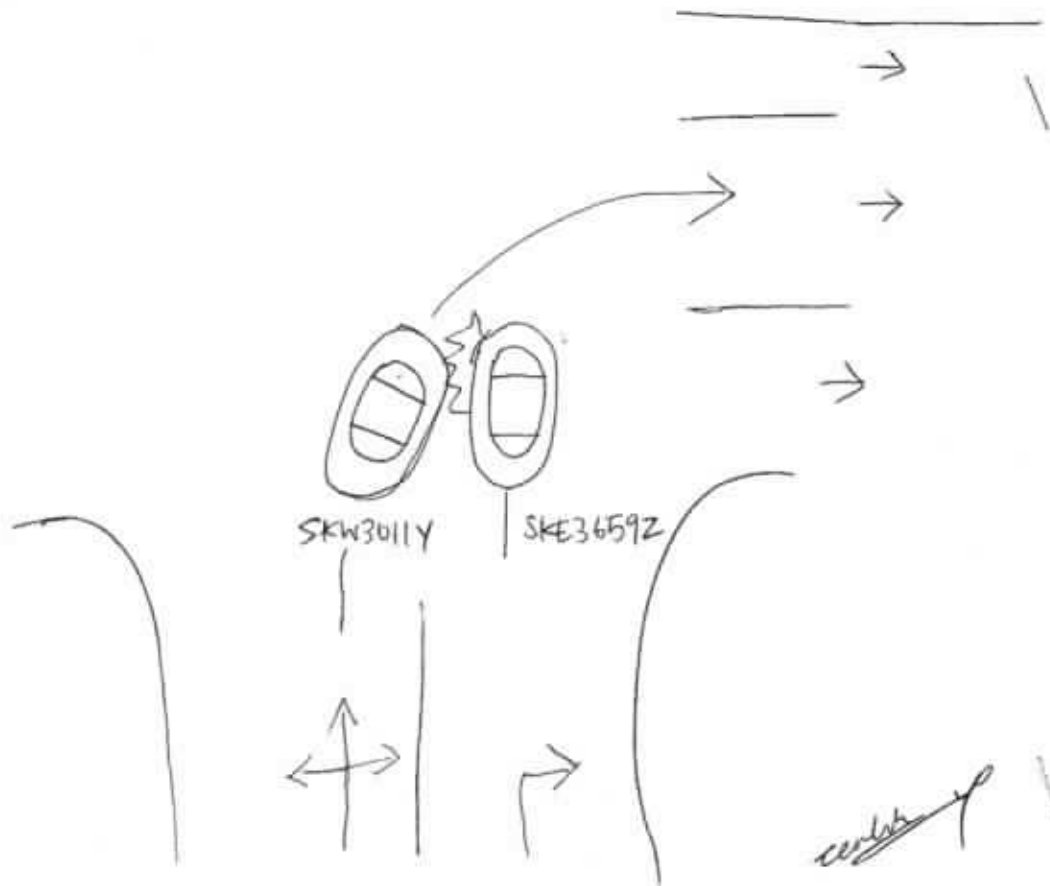

K.Kim Hin Auto Pte Ltd
160 Sin Ming Drive, #02-20, Sin
Ming AutoCity
575722

Claim Reference:
Assessment number: 190332
Version: 1810
Date calculated: 21/06/2019 9:17 AM

Full Report
Registration: SKE3659Z
Printed: 21/06/2019 9:17 AM

Summary Information

Claim

Location:	Singapore (SG)	Work Provider:	AXA Insurance Pte Ltd
Printed by:	SANDRA KHONG	Currency:	SGD
Claim Reference:		Date of Incident:	17/06/19
Estimated Repair Time:	6	Hire Car Start:	
Actual Repair Days:		Hire Car End:	

Vehicle Details

Vehicle

Manufacturer:	LEXUS
Model:	RX (L1)
Sub Model:	350
Model Sheet Number:	24 16 01
Registration:	SKE3659Z
VIN number:	JTJBK11A102007833
Odometer:	

Model Specs

LED HEADLAMP	3.5 LTR 204KW	TYRE PRESSURE SENSOR	FRONT DRIVE
ACTIVE STABI CONTROL	PREPARE OFF VEHICLE	TWO COAT PEARL/MICA	

LEX Auto Consumers notice notify
the Responder of the following:

- To receive information on a claim
- To display damaged goods being repaired
- Parts prices are subject to availability
- The parts used is not a "direct equivalent" parts
- Repairs are completed as stated
- Subsequent claims must be reviewed and
- To contact the appropriate insurance company

Not with and
Returning B4 pain
working under to locate 2nd parts
EX 840ch

4 days

1211 62564315

K.Kim Hin Auto Pte Ltd
160 Sin Ming Drive, #02-20, Sin
Ming AutoCity
575722

Claim Reference:
 Assessment number: 190332
 Version: 1810
 Date calculated: 21/06/2019 9:17 AM

Full Report
 Registration: SKE3659Z
 Printed: 21/06/2019 9:17 AM

Vehicle Condition

Vehicle Status

Pre-Accident Damage:
 Date of Inspection:

Damage Areas

All ☐
 Underbody ☐

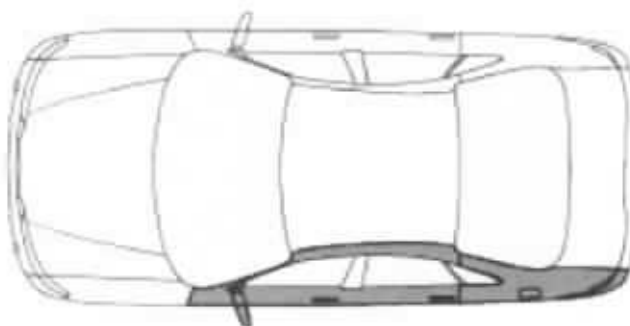

Labour

Code	Description	Time Base 10 WU/h	Price = 45.00 SGD/h	
			WU	Price SGD
B100	R + R L/DOOR SILL MOULDING		3.0	13.50
B210	RENEW LEFT FRONT DOOR INCLUDES: R + R AND ALIGN LEFT FRONT DOOR, CONVERT ATTACHED PARTS, RENEW IF NECESSARY		30.0	135.00
B210	RENEW LEFT REAR DOOR INCLUDES: R + R AND ALIGN LEFT REAR DOOR, CONVERT ATTACHED PARTS, RENEW IF NECESSARY		28.0	126.00
NO NUMBER	R + R L/R DOOR LOCK STRIKER		1.0	4.50
NO NUMBER	R + R LEFT REAR WHEELHOUSE COVER FRONT		2.0	9.00
NO NUMBER	R + R L/R WHEELARCH SHELL		2.0	9.00
420018)	R + R L/REAR WHEEL		1.0	4.50
420091)	R + R L/R TYRE AND WHEEL		4.0	18.00

K.Kim Hin Auto Pte Ltd
160 Sin Ming Drive, #02-20, Sin
Ming AutoCity
575722

Claim Reference:

Assessment number: 190332

Version: 1810

Date calculated: 21/06/2019 9:17 AM

Full Report

Registration: SKE3659Z

Printed: 21/06/2019 9:17 AM

Labour Cost - Paint	Hrs	WU	Price SGD
Factor	45.00 SGD/h		
Time Paint		98.0	
Preparation Main Work Metal	2.50	25.0	112.50
Preparation Comp. Work Plastic	0.50	5.0	22.50
Total	10 WU/h	128.0	576.00

Material Cost - Paint	Price SGD
New Part Painting	108.36
New Part Painting - Plastic K1R	1.96
Repair Painting	38.72
Surface Painting Plastic	58.55
Material-constant Metal Preparation	28.60
Material-constant Plastic	9.00
Total	245.19

Spare Parts

Code	Description	Part Number	Supplier	prices as at 2015-06-01	Price SGD
1481	LEFT FRONT DOOR	67002 48110		✓ <i>At/Ways</i>	660.00 ✓
1509	L/F DOOR SEAL	67862 48070		<i>Sm</i> x	115.00 X
1683	L/F MLDG RETAINER	75736 48020		<i>Sm</i> x	100.00 X
1685	L/F DOOR MOULDING	75072 48030		<i>Sm</i>	180.00 X
1781	L/R DOOR	67004 48130		✓ <i>At</i>	640.00 ✓
1795	L/R LOWER DOOR HINGE	68780 52031		<i>At</i>	45.00 ✓
1805	L/R DOOR CHECK	68640 48040		<i>Sm</i>	90.00 X
1809	L/R DOOR SEAL	67872 48060		<i>Sm</i> x	115.00 X
1847	L/R WINDOW REGULATOR	69802 48070		<i>O/I</i> ✓	140.00 ✓
1851	L/R WINDOW MOTOR	85720 48090		<i>Sm</i> ✓	300.00 ✓
1863	L/R DOOR HANDLE BRKT	69204 48041		<i>Sm</i>	120.00 ✓
1865	L/R DOOR OUT HANDLE	69220 48060B0		<i>Sm</i>	60.00 X
1867	L/R HANDLE TRIM	69228 48010B0		<i>Sm</i> x	50.00 X
1877	L/R DOOR LOCK	69060 60110		<i>At</i> ✓	360.00 ✓
1881	L/R DR LOCK STRIKER	69410 33020		<i>At</i>	40.00 X
1983	L/R MLDG RETAINER	75746 48020		✓ <i>At</i>	100.00 ✓
1985	L/R DOOR MOULDING	75076 48040		✓ <i>At</i>	180.00 ✓
3671	L/R W-HOUSE FRT TRIM	75874 48010		✓ <i>CM</i>	60.00 ✓
9181	L/R WHEEL BEARING	42450 48050		<i>At</i> x	260.00 X
1000	L/F DOOR RIVET	\$2.00@10PCS		<i>At</i> ✓	20.00 ✓

K.Kim Hin Auto Pte Ltd
160 Sin Ming Drive, #02-20, Sin
Ming AutoCity
575722

Claim Reference:

Assessment number: 190332

Version: 1810

Date calculated: 21/06/2019 9:17 AM

Full Report

Registration: SKE3659Z

Printed: 21/06/2019 9:17 AM

Code	Description	WU	Price SGD
473061)	R + R REAR BRAKE DISC	4.0	18.00
422041)	R + R L/R WHEEL HUB	5.0	22.50
2279	B-PILLAR L/SILL PNL REPAIR	15 30.0*	135.00
3481	L/R SIDE PANEL REPAIR	10 30.0*	135.00
Labour Cost		Hrs	WU
Panel / Mechanical Labour		14.00	140.0
Total of Labour			630.00

Paint

Paint Work	SYSTEM AZT	Time Basis 10WU/h
Code	Description - TWO COAT PEARL/MICA	WU Price SGD
	LEFT FRONT DOOR NEW PART PAINTING	19.0
	L/R DOOR NEW PART PAINTING	17.0
	L/R DOOR OUT HANDLE NEW PART PAINT K1R	3.0
	L/R HANDLE TRIM NEW PART PAINT K1R	3.0
	B-PILLAR L/SILL PNL REPAIR PAINTING >50%	15.0
	L/R SIDE PANEL REPAIR PAINTING >50%	21.0
	L/F DOOR OUT HANDLE SURFACE PAINT PLAST.	3.0
	L/LOCK CYL BRACKET SURFACE PAINT PLAST.	3.0
	L/DOOR MIRROR SURFACE PAINT PLAST.	3.0
	REAR BUMPER SURFACE PAINT PLAST.	11.0

Paint Material Per Part

Code	Description	Price SGD
1481	LEFT FRONT DOOR NEW PART PAINTING	57.28
1781	L/R DOOR NEW PART PAINTING	51.08
1865	L/R DOOR OUT HANDLE NEW PART PAINT K1R	0.98
1867	L/R HANDLE TRIM NEW PART PAINT K1R	0.98
2279	B-PILLAR L/SILL PNL REPAIR PAINTING >50%	13.83
3481	L/R SIDE PANEL REPAIR PAINTING >50%	24.89
1565	L/F DOOR OUT HANDLE SURFACE PAINT PLAST.	0.73
1585	L/LOCK CYL BRACKET SURFACE PAINT PLAST.	0.73
1737	L/DOOR MIRROR SURFACE PAINT PLAST.	3.29
2583	REAR BUMPER SURFACE PAINT PLAST.	53.80

K.Kim Hin Auto Pte Ltd
160 Sin Ming Drive, #02-20, Sin
Ming AutoCity
575722

Claim Reference:

Assessment number: 190332

Version: 1810

Date calculated: 21/06/2019 9:17 AM

Full Report

Registration: SKE36592

Printed: 21/06/2019 9:17 AM

Code	Description	Part Number	Supplier	Price SGD
1001	L/R DOOR RIVET	\$2.00@10PCS		20.00
1002	L/R DOOR HANDLE SEAL	\$30.00@2PCS		60.00
f: OEM Parts				0.00
n: Non-OEM Parts				3,715.00
u: Used parts				371.50
Savings				0.00
Subtotal				3,715.00
Addition(+10.00%)				371.50
Total				4,086.50

Extras

Code	Description	Price SGD
1003	L/R TYRE	320.00*
1004	L/R RIM	420.00*
Total Extras		740.00

Final Calculation

	SGD	SGD
Parts	3,715.00	
Addition(+10.00%)	371.50	
Total Parts		4,086.50
Labour Time Base 10 WU/h		
Total 140.0 WU X 45.00 SGD/h	630.00	
Total of Labour		630.00
Total Of Extras		740.00
Paint Work Time Base 10 WU/h		
Labour Cost 128.0 WU X 45.00 SGD/h	576.00	
Material Cost	245.19	
Total Paint Including Material		821.19
Repair Cost Excludes GST		6,277.69
GST (+7.0%)		439.44
Repair Cost Included GST		6,717.13

K.Kim Hin Auto Pte Ltd
160 Sin Ming Drive, #02-20, Sin
Ming AutoCity
575722

Claim Reference:

Assessment number: 190332

Version: 1810

Date calculated: 21/06/2019 9:17 AM

Full Report

Registration: SKE3659Z

Printed: 21/06/2019 9:17 AM

Comments

* - USER SUPPLIED DATA

NN - NO MANUFACTURERS CODE EXISTS

) - WU PARTIAL INCL IN OTHER POSITIONS

K.Kim Hin Auto Pte Ltd
160 Sin Ming Drive, #02-20, Sin Ming
AutoCity
575722

Insurer Reference:
Repairer Reference: 190332
Date calculated: 04/09/2019 11:12 AM
Summary Information

Full Report
Registration: SKE3659Z
Printed: 04/09/2019 11:12 AM

Claim

Location: Singapore (SG)
Printed by: SANDRA KHONG
Claim Reference:
Estimated Repair Time: 6
Actual Repair Days:

Work Provider:
Currency:
Date of Incident:
Hire Car Start:
Hire Car End:

AXA Insurance Pte Ltd
SGD
17/06/19

Vehicle Details

Vehicle

Manufacturer: LEXUS
Model: RX (L1)
Sub Model: 350
Model Sheet Number: 24 16 01
Registration: SKE3659Z
VIN number: JTJBK11A102007833
Odometer:

Model Specs

LED HEADLAMP 3.5 LTR 204KW TYRE PRESSURE SENSOR FRONT DRIVE
ACTIVE STABI CONTROL PREPARE OFF VEHICLE TWO COAT PEARL/MICA

Vehicle Condition

Vehicle Status

Pre-Accident Damage:
Date of Inspection:

Damage Areas

All ☐
Underbody ☐

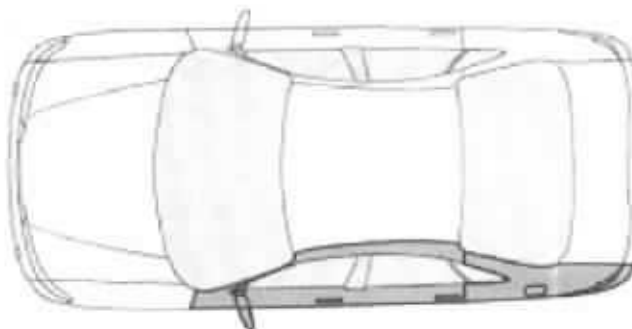

Labour

Time Base 10 WU/h

Price = 45.00 SGD/h

K.Kim Hin Auto Pte Ltd
160 Sin Ming Drive, #02-20, Sin Ming
AutoCity
575722

Insurer Reference:
Repairer Reference: 190332
Date calculated: 04/09/2019 11:12 AM
Code Description

Full Report
Registration: SKE3659Z
Printed: 04/09/2019 11:12 AM
WU Price SGD

B100	R + R L/DOOR SILL MOULDING	3.0	13.50
B210	RENEW LEFT FRONT DOOR INCLUDES: R + R AND ALIGN LEFT FRONT DOOR, CONVERT ATTACHED PARTS, RENEW IF NECESSARY	30.0	135.00
B210	RENEW LEFT REAR DOOR INCLUDES: R + R AND ALIGN LEFT REAR DOOR, CONVERT ATTACHED PARTS, RENEW IF NECESSARY	28.0	126.00
NO NUMBER	R + R LEFT REAR WHEELHOUSE COVER FRONT	2.0	9.00
NO NUMBER	R + R L/R WHEELARCH SHELL	2.0	9.00
420018)	R + R L/REAR WHEEL	1.0	4.50
420091)	R + R L/R TYRE AND WHEEL	4.0	18.00
2279	B-PILLAR L/SILL PNL REPAIR	15.0*	67.50
3481	L/R SIDE PANEL REPAIR	10.0*	45.00

Labour Cost	Hrs	WU	
Panel / Mechanical Labour	9.50	95.0	427.50
Total of Labour			427.50

Paint

Paint Work	SYSTEM AZT	Time Basis 10 WU/h
Code	Description - TWO COAT PEARL/MICA	WU Price SGD
	LEFT FRONT DOOR NEW PART PAINTING	19.0
	L/R DOOR NEW PART PAINTING	17.0
	B-PILLAR L/SILL PNL REPAIR PAINTING >50%	15.0
	L/R SIDE PANEL REPAIR PAINTING >50%	21.0
	L/F DOOR OUT HANDLE SURFACE PAINT PLAST.	3.0
	L/LOCK CYL BRACKET SURFACE PAINT PLAST.	3.0
	L/DOOR MIRROR SURFACE PAINT PLAST.	3.0
	L/R DOOR OUT HANDLE SURFACE PAINT PLAST.	3.0
	L/R HANDLE TRIM SURFACE PAINT PLAST.	3.0
	REAR BUMPER SURFACE PAINT PLAST.	11.0

Paint Material Per Part

Code	Description	Price SGD
1481	LEFT FRONT DOOR NEW PART PAINTING	57.28
1781	L/R DOOR NEW PART PAINTING	51.08
2279	B-PILLAR L/SILL PNL REPAIR PAINTING >50%	13.83
3481	L/R SIDE PANEL REPAIR PAINTING >50%	24.89

K.Kim Hin Auto Pte Ltd
160 Sin Ming Drive, #02-20, Sin Ming
AutoCity
575722

Insurer Reference:
Repairer Reference: 190332
Date calculated: 04/09/2019 11:12 AM
Paint Material Per Part

Full Report
Registration: SKE36592
Printed: 04/09/2019 11:12 AM

Code	Description	Price SGD
1565	L/F DOOR OUT HANDLE SURFACE PAINT PLAST.	0.73
1585	L/LOCK CYL BRACKET SURFACE PAINT PLAST.	0.73
1737	L/DOOR MIRROR SURFACE PAINT PLAST.	3.29
1865	L/R DOOR OUT HANDLE SURFACE PAINT PLAST.	0.73
1867	L/R HANDLE TRIM SURFACE PAINT PLAST.	0.73
2583	REAR BUMPER SURFACE PAINT PLAST.	53.80

Labour Cost - Paint	Hrs	WU	Price SGD
Factor	45.00 SGD/h		
Time Paint		98.0	
Preparation Main Work Metal	2.50	25.0	112.50
Preparation Comp. Work Plastic	0.50	5.0	22.50
Total	10 WU/h	128.0	576.00

Material Cost - Paint	Price SGD
New Part Painting	108.36
Repair Painting	38.72
Surface Painting Plastic	60.01
Material-constant Metal Preparation	28.60
Material-constant Plastic	9.00
Total	244.69

Spare Parts

Code	Description	Part Number	Supplier	prices as at 2015-06-01	Price SGD
1481	LEFT FRONT DOOR	67002 48110			660.00
1781	L/R DOOR	67004 48130			640.00
1847	L/R WINDOW	69802 48070			140.00
	REGULATOR				
1851	L/R WINDOW MOTOR	85720 48090			300.00
1877	L/R DOOR LOCK	69060 60110			360.00
1983	L/R MLDG RETAINER	75746 48020			100.00
1985	L/R DOOR MOULDING	75076 48040			180.00
3671	L/R W-HOUSE FRT TRIM	75874 48010			60.00
1000	L/F DOOR RIVET	\$2.00@10PCS			20.00
1001	L/R DOOR RIVET	\$2.00@10PCS			20.00
					0.00
f: OEM Parts					
n: Non-OEM Parts					
u: Used parts					
Savings					
Subtotal					2,480.00
Addition(+10.00%)					248.00

K.Kim Hin Auto Pte Ltd
160 Sin Ming Drive, #02-20, Sin Ming
AutoCity
575722

Insurer Reference:
Repairer Reference: 190332
Date calculated: 04/09/2019 11:12 AM

Full Report
Registration: SKE3659Z
Printed: 04/09/2019 11:12 AM

Total	2,728.00
--------------	-----------------

Extras

Code	Description	Price SGD
1004	L/R RIM	420.00*
	Total Extras	420.00

Final Calculation

	SGD	SGD
Parts	2,480.00	
Addition(+10.00%)	248.00	
Total Parts		2,728.00
Labour Time Base 10 WU/h		
Total 95.0 WU X 45.00 SGD/h	427.50	
Total of Labour		427.50
Total Of Extras		420.00
Paint Work Time Base 10 WU/h		
Labour Cost 128.0 WU X 45.00 SGD/h	576.00	
Material Cost	244.69	
Total Paint Including Material		820.69
Repair Cost Excludes GST		4,396.19
GST (+7.0%)		307.73
Repair Cost Included GST		4,703.92

Comments

* - USER SUPPLIED DATA
 NN - NO MANUFACTURERS CODE EXISTS
) - WU PARTIAL INCL IN OTHER POSITIONS

Assessment Note

No assessment notes entered.



合興汽車零件私人有限公司

HE XING AUTO PARTS PTE LTD

MAIN OFFICE: No. 76 DUNLOP STREET, SINGAPORE 209403

TEL: 6291 2827 FAX: 6296 4390

A/C: 6291,1886 FAX: 6291 7717

Co. Reg. No: 200310923R GST Reg. No: 20-0310923-R

TAX INVOICE

I/S: K.KIM HIN AUTO PTE LTD

160 SIN MING DRIVE

#02-18/19/20/21 SIN MING AUTOCTY

SINGAPORE 575722

SKE3659Z

MENG HUAT

NO: DL19219452
PAGE: 1
DATE: 25/06/2019
A/C CODE: LDKK241
TERMS: CR

Part No	Description	Location	Qty	Unit Price	Amount
				SIN	SIN
T67002-48110	DOOR FR LH	DDS	1	660.00	660.00
T67004-48130	DOOR RR LH	DDK3	1	640.00	640.00
T90269-04051 ✓	RIVET,FR DOOR LH	DU1B11	10 ✓	2.00	20.00
T75076-48060 ✓	MOULDING RO/LH	DU1U14	1 ✓	180.00	180.00
T90269-04051	RIVET,RR DOOR LH	DSHOP	10	2.00	20.00
T75740-48030	OUTER M/G RR LH	DSHOP	1	100.00	100.00
T69060-60110	INNER LOCK RR LH	DSHOP	1	360.00	360.00
T69802-48070	RR DOOR REGULATOR LH	DSHOP	1	140.00	140.00
T85720-48090	RR DOOR REGULATOR MOTOR LH	DSHOP	1	300.00	300.00
3 T67858-48010 ✓	PROTECTOR REAR DOOR LH	DU1AE1	1 ✓	60.00	60.00
TOTAL QUANTITY:			28	TOTAL	SIN 2,480.00
				ADD GST @ 7%	173.60
				GRAND TOTAL	SIN 2,653.60

Print/MT/ 26/06/2019 9:29:45 AM

ALEXMAN MT

This document is computer generated. No signature required.

GOODS SOLD ARE NOT RETURNABLE

GOODS RECEIVED BY



LKK Auto Consultants
#01-25 Paya Ubi Industrial Park, 51
Ubi Avenue 1
408933

Insurer Reference:
Repairer Reference: 190332
Date calculated: 05/09/2019 11:24 AM
Summary Information

Finalised
Full Report
Registration: SKE3659Z
Printed: 05/09/2019 11:25 AM

Claim

Location:	Singapore (SG)	Work Provider:	AXA Insurance Pte Ltd
Printed by:	KK LAU	Currency:	SGD
Claim Reference:		Date of Incident:	17/06/19
Estimated Repair Time:	6	Hire Car Start:	
Actual Repair Days:		Hire Car End:	

Vehicle Details

Vehicle

Manufacturer:	LEXUS
Model:	RX (L1)
Sub Model:	350
Model Sheet Number:	24 16 01
Registration:	SKE3659Z
VIN number:	JTJBK11A102007833
Odometer:	

Model Specs

LED HEADLAMP	3.5 LTR 204KW	TYRE PRESSURE SENSOR	FRONT DRIVE
ACTIVE STABI CONTROL	PREPARE OFF VEHICLE	TWO COAT PEARL/MICA	

Vehicle Condition

Vehicle Status

Pre-Accident Damage:
Date of Inspection:

Damage Areas

All ☐
Underbody ☐

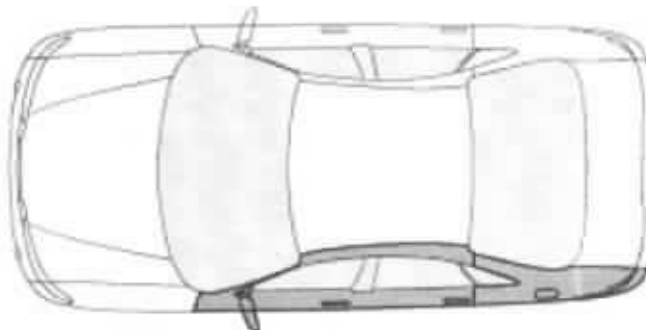

Labour

Time Base 10 WU/h

Price = 45.00 SGD/h

LKK Auto Consultants
#01-25 Paya Ubi Industrial Park, 51
Ubi Avenue 1
408933

Insurer Reference:
Repairer Reference: 190332
Date calculated: 05/09/2019 11:24 AM

Full Report
Registration: SKE3659Z
Printed: 05/09/2019 11:25 AM

Code	Description	WU	Price SGD
B100	R + R L/DOOR SILL MOULDING	3.0	13.50
B210	RENEW LEFT FRONT DOOR INCLUDES: R + R AND ALIGN LEFT FRONT DOOR, CONVERT ATTACHED PARTS, RENEW IF NECESSARY	30.0	135.00
B210	RENEW LEFT REAR DOOR INCLUDES: R + R AND ALIGN LEFT REAR DOOR, CONVERT ATTACHED PARTS, RENEW IF NECESSARY	28.0	126.00
NO NUMBER	R + R LEFT REAR WHEELHOUSE COVER FRONT	2.0	9.00
NO NUMBER	R + R L/R WHEELARCH SHELL	2.0	9.00
420018)	R + R L/REAR WHEEL	1.0	4.50
420091)	R + R L/R TYRE AND WHEEL	4.0	18.00
2279	B-PILLAR L/SILL PNL REPAIR	15.0*	67.50
3481	L/R SIDE PANEL REPAIR	10.0*	45.00

Labour Cost	Hrs	WU	
Panel / Mechanical Labour	9.50	95.0	427.50
Total of Labour			427.50

Paint

Paint Work	SYSTEM AZT	Time Basis 10 WU/h
Code	Description - TWO COAT PEARL/MICA	WU Price SGD
	LEFT FRONT DOOR NEW PART PAINTING	19.0
	L/R DOOR NEW PART PAINTING	17.0
	B-PILLAR L/SILL PNL REPAIR PAINTING >50%	15.0
	L/R SIDE PANEL REPAIR PAINTING >50%	21.0
	L/F DOOR OUT HANDLE SURFACE PAINT PLAST.	3.0
	L/LOCK CYL BRACKET SURFACE PAINT PLAST.	3.0
	L/DOOR MIRROR SURFACE PAINT PLAST.	3.0
	L/R DOOR OUT HANDLE SURFACE PAINT PLAST.	3.0
	L/R HANDLE TRIM SURFACE PAINT PLAST.	3.0
	REAR BUMPER SURFACE PAINT PLAST.	11.0

Paint Material Per Part

Code	Description	Price SGD
1481	LEFT FRONT DOOR NEW PART PAINTING	57.28
1781	L/R DOOR NEW PART PAINTING	51.08
2279	B-PILLAR L/SILL PNL REPAIR PAINTING >50%	13.83
3481	L/R SIDE PANEL REPAIR PAINTING >50%	24.89

LKK Auto Consultants
#01-25 Paya Ubi Industrial Park, 51
Ubi Avenue 1
408933

Insurer Reference:
Repairer Reference: 190332
Date calculated: 05/09/2019 11:24 AM
Paint Material Per Part

Full Report
Registration: SKE3659Z
Printed: 05/09/2019 11:25 AM

Code	Description	Price SGD
1565	L/F DOOR OUT HANDLE SURFACE PAINT PLAST.	0.73
1585	L/LOCK CYL BRACKET SURFACE PAINT PLAST.	0.73
1737	L/DOOR MIRROR SURFACE PAINT PLAST.	3.29
1865	L/R DOOR OUT HANDLE SURFACE PAINT PLAST.	0.73
1867	L/R HANDLE TRIM SURFACE PAINT PLAST.	0.73
2583	REAR BUMPER SURFACE PAINT PLAST.	53.80

Labour Cost - Paint

	Hrs	WU	Price SGD
Factor	45.00 SGD/h		
Time Paint		98.0	
Preparation Main Work Metal	2.50	25.0	112.50
Preparation Comp. Work Plastic	0.50	5.0	22.50
Total	10 WU/h	128.0	576.00

Material Cost - Paint

	Price SGD
New Part Painting	108.36
Repair Painting	38.72
Surface Painting Plastic	60.01
Material-constant Metal Preparation	28.60
Material-constant Plastic	9.00
Total	244.69

Spare Parts

Code	Description	Part Number	Supplier	prices as at 2015-06-01	Price SGD
1481	LEFT FRONT DOOR	67002 48110			660.00
1781	L/R DOOR	67004 48130			640.00
1847	L/R WINDOW	69802 48070			140.00
	REGULATOR				
1851	L/R WINDOW MOTOR	85720 48090			300.00
1877	L/R DOOR LOCK	69060 60110			360.00
1983	L/R MLDG RETAINER	75746 48020			100.00
1985	L/R DOOR MOULDING	75076 48040			180.00
3671	L/R W-HOUSE FRT TRIM	75874 48010			60.00
1000	L/F DOOR RIVET	\$2.00@10PCS			20.00
1001	L/R DOOR RIVET	\$2.00@10PCS			20.00
f: OEM Parts	Savings				0.00
n: Non-OEM Parts	Subtotal				2,480.00
u: Used parts	Addition(+10.00%)				248.00

LKK Auto Consultants
#01-25 Paya Ubi Industrial Park, 51
Ubi Avenue 1
408933

Insurer Reference:
 Repairer Reference: 190332
 Date calculated: 05/09/2019 11:24 AM

Full Report
Registration: SKE3659Z
Printed: 05/09/2019 11:25 AM

Total	2,728.00
--------------	-----------------

Extras

Code	Description	Price SGD
1004	L/R RIM	420.00*
	Total Extras	420.00

Final Calculation

	SGD	SGD
Parts	2,480.00	
Addition(+10.00%)	248.00	
Total Parts		2,728.00
Labour Time Base 10 WU/h		
Total 95.0 WU X 45.00 SGD/h	427.50	
Total of Labour		427.50
Total Of Extras		420.00
Paint Work Time Base 10 WU/h		
Labour Cost 128.0 WU X 45.00 SGD/h	576.00	
Material Cost	244.69	
Total Paint Including Material		820.69
Repair Cost Excludes GST		4,396.19
GST (+7.0%)		307.73
Repair Cost Included GST		4,703.92

Comments

* - USER SUPPLIED DATA
 NN - NO MANUFACTURERS CODE EXISTS
) - WU PARTIAL INCL IN OTHER POSITIONS

Assessment Note

No assessment notes entered.

Veron Chen (LKKAuto)

From: Veron Chen (LKKAuto)
Sent: Thursday, 5 September 2019 11:29 AM
To: survey@kkimhin.com.sg; SUR
Cc: 'sandrakhong'; service@kkimhin.com.sg
Subject: RE: SKE3659Z OD-AXA FINALISE

Dear Meng Huat,

Confirmed P/P=\$4,396.19 before excess \$400 @ 4 working days

Best Regards,

Veron Chen | Case Handler

LKK Auto Consultants Pte Ltd

Phone: 6256-3561 | email :sur@lkkauto.com | fax: 6256-4315

Blk 51, Paya Ubi Industrial Park, Ubi Avenue 1, #02-25 | S(408933)

From: Veron Chen (LKKAuto)
Sent: Wednesday, 4 September 2019 3:22 PM
To: Kenneth Kong (LKKAuto) <KennethKong@lkkauto.com>
Subject: FW: SKE3659Z OD-AXA FINALISE

Best Regards,

Veron Chen | Case Handler

LKK Auto Consultants Pte Ltd

Phone: 6256-3561 | email :sur@lkkauto.com | fax: 6256-4315

Blk 51, Paya Ubi Industrial Park, Ubi Avenue 1, #02-25 | S(408933)

From: survey@kkimhin.com.sg <survey@kkimhin.com.sg>
Sent: Wednesday, 4 September 2019 11:23 AM
To: Veron Chen (LKKAuto) <veronchen@lkkauto.com>
Subject: SKE3659Z OD-AXA FINALISE

Hi Veron,

Enclosed your attention.

P/P=\$4,396.19

Please confirm.

Thank you.

Regard
Meng Huat
K.Kim Hin Auto

From: Veron Chen (LKKAuto) <veronchen@lkkauto.com>
Sent: Tuesday, 3 September 2019 4:49 PM
To: service@kkimhin.com.sg; survey@kkimhin.com.sg; survey2@kkimhin.com.sg
Cc: sandrakhong@gmail.com
Subject: RE: PENDING FINALISE

Dear Meng Huat/Simon,

Kindly advise vehicle status.

If vehicle has been repaired, please finalize with us.

- 1) SKE 3659Z-DOA: 17/6/2019
- 2) SLJ 1329B-DOA: 17/6/2019
- 3) SLD 7744C-DOA: 3/6/2019
- 4) SLJ 828J-DOA: 3/7/2019

Best Regards,

Veron Chen | Case Handler

LKK Auto Consultants Pte Ltd

Phone: 6256-3561 | email :sur@lkkauto.com | fax: 6256-4315

Blk 51, Paya Ubi Industrial Park, Ubi Avenue 1, #02-25 | S(408933)

From: Veron Chen (LKKAuto)
Sent: Friday, 2 August 2019 2:03 PM
To: service@kkimhin.com.sg; survey@kkimhin.com.sg; survey2@kkimhin.com.sg
Cc: sandrakhong@gmail.com
Subject: PENDING FINALISE

Dear Meng Huat/Simon,

Kindly advise vehicle status.

If vehicle has been repaired, please finalize with us.

- 1) SKE 3659Z-DOA: 17/6/2019
- 2) SLJ 1329B-DOA: 17/6/2019
- 3) SLD 7744C-DOA: 3/6/2019
- 4) SLJ 828J-DOA: 3/7/2019

Best Regards,

Veron Chen | Case Handler

LKK Auto Consultants Pte Ltd

Phone: 6256-3561 | email :sur@lkkauto.com | fax: 6256-4315

Blk 51, Paya Ubi Industrial Park, Ubi Avenue 1, #02-25 | S(408933)