

# NATIONAL Assessment Centre Services.

(wef 1 Jan 05) **MHA 190814**

Date In: <b>2/6/19-16:01</b>	Job description	Date & Time Completed	Done by
Ref No: <b>NA/UP 1901104/24</b>	SAS e-filing		
Veh No: <b>JKV8933</b>	E-mail (within 3hrs, AIC 2hrs)		
D.O.A: <b>2/6/19-22:15</b>	i-Motor Claim Form		
OD <b>TP</b> Reporting Only	i-Motor W/O (Within: OD 2hrs, TP 4hrs)		
	i-Photo Uploaded		
TP Insurer:	Assessment/Survey Report		
	Ass't Report by Fax / Hand to Owner/Wksp		

Preferred Wksp / INC Assign Wksp / QW: (	Tel: (	Fax: (
TP Particulars:	Veh No: <b>JKP6131</b>	INC ( ) / Non-INC ( )
Owner / Driver: (	Tel: (	
Policy No: (	Period: (	Cover Type: (
Confirmed by: (	Date: (	Time: (
Insured/Driver Liability: (	%) [Note-Est. Status (WO): N: 0-20%; P: 21-79%; P: 80-100%]	
Year of Registration: (	Warranty: YES ( ) / NO ( )	
Excess: (\$	Loading: \$1,000 ( ) / \$2,000 ( )	

**General Remarks:-**

( ) Walk-In Customer : Customer's information strictly Confidential & Strictly NO refer of repairer.

( ) Total Loss Case : to e-mail Insurer URGENTLY.

Drive-In ( ) / Towed-In ( ) ; Invoice: YES ( ) / NO ( ) ; Towing Co: ( )

Remarks: (INC hotline: 6788 6616)	Date & Time Completed	Done by
1) Apply for Transport Allowance ( ) / Courtesy Car ( )		
2) QC Check / Post Repair Inspection ( )		
3) Upload Resurvey Photo [Repair Cost > \$3000] ( )		

Injury: \_\_\_\_\_

Date/Time	Actions

<b>NA/40461V</b>	<b>Invoice Preparation Checklist</b>	<b>Am't (\$)</b> Est Bill	<b>Am't (\$)</b> Add Bill
<b>Claimant's Particulars:-</b>	1) AR: Accident Reporting (\$30);		
<b>Driver/Owner:</b>	2) DA: Damage Assessment (\$100); INC (\$80)		
<b>Contact No:</b>	3) TF: Towing Fee \$40/\$45		
<b>Damaged Portion:</b>	4) FT: Follow-Through Survey \$120		
	5) FT: Follow-Through Survey (Resurvey) \$30		
	For claiming against INC Only (wef 10 Jan 2005)		
	6) TR: Re-inspection \$75		
	7) N1: Idac DA + SMRT Survey \$160		
	8) NTUC Additional Services:-		
	ON*		
	*N5: Courtesy Car / Tpt Allowance \$5		
	*N6: Repair Co-ordination \$10		
	*N7: Post Repair Inspection \$25		
	*N8: DV / Collect Excess Coordination \$5		
	TP (N11): TP (N-in INC) against INC \$20		
	9) N12: Idac Mobile 30		
<b>QC Checked by (Engr-In-Charge):</b>	Invoice dated	Fee Charged	
<b>Auditors' Comments:-</b>	Invoice dated	Fee Charged	
<b>Dat 1:</b>			
<b>Dat 2 / 3:</b>			



### SINGAPORE ACCIDENT STATEMENT

#### IMPORTANT NOTICE

1. Please report correctly the details of the accident to speed up the claims process.
2. This Form must be completed by the Policyholder and/or the Authorised Driver.
3. Information provided must be as truthful and accurate as possible. Any wilful misrepresentation or withholding of material facts may allow insurance companies to repudiate policy liability.
4. The issue and acceptance of this Form by insurance companies is not an admission of policy liability on the part of the insurance companies.
5. **Any false reporting may be referred to the Police for investigation.**
6. This report will be forwarded by the insurers of the GIA Records Management Centre established by the General Insurance Association of Singapore (GIA) for archiving and that copies of this report will, for a fee, be made available upon application by interested parties.
7. By the lodgement of this report to the insurers, you hereby consent to the archiving of this report at the centre and to copies of the report being made available aforesaid.

#### ACCIDENT STATEMENT

Date Of Report	21/06/2019 16:01
Date Of Accident	02/06/2019 22:15
Exact Location Of Accident	JUNC JURONG WEST AVE 5 & JURONG WEST ST 71
Country/State of Loss	SINGAPORE

#### DETAILS OF OWN VEHICLE

Vehicle Registration Number	SKV8933J
<b>Insured/Policyholder</b>	
Name Of Registered Owner	ROSET LIMOUSINE SERVICES PTE LTD
Co Reg No	200406722Z
Email Address	NOEMAIL
Mobile Phone No	
Alternative Phone No	OFFICE-899999999

#### Vehicle Particulars

Manufacturer	NISSAN
Model	ALMERA 1.5 4AT ABS AIRBAG 2WD 4DR CMFT
Exact Purpose for which vehicle was being used at time of accident	COMMERCIAL USE
Are you claiming under your own insurance policy for repair to your vehicle?	NO
If No, Please state action to be taken	THIRD PARTY
Vehicle Category	PRIVATE HIRE

#### Insurance Company

Name of Insurance Company	LIBERTY INSURANCE PTE LTD
Type Of Coverage	COMPREHENSIVE
Fleet Policy	NO
Policy Number	SD18V12322/VPZ/R00
Cover Note Number	

#### Driver

Name of Driver	MOHAMED AZUWAN BIN ROSLI
NRIC No	S9235244G
Date Of Birth	28/09/1992
Occupation	OUTDOOR
Date Of Driving Pass	13/07/2016
Driving Experience	2 YEARS AND 10 MONTHS
Gender	MALE
Mobile Number	(LOCAL) +65-91077423
Fax Number	
Contact Number	OFFICE-91077423
EMail Address	NOEMAIL

Address	BLK 623 JURONG WEST STREET 61 #05-201
Postcode	640623
Was driver an employee of the Insured's Company	NO
If No, Relationship of the Driver with the Insured	OTHER - HIRER
Vehicle Registration Number of Driver's Own Vehicle	-
	-
	-
Insurance Company of Driver's Own Vehicle	-
	-
	-

#### General Information of the Accident

Type Of Accident	COLLISION - CROSS JUNCTION
Weather Conditions	RAINING
Road Surface	WET

#### Other Information

Was any foreign vehicle involved in this accident?	YES
Foreign Vehicle Registration Number	JJP6131 (PRIVATE CAR)
Number of vehicles (including own vehicle) involved in the accident	2
Was any body injured in the Accident?	NO
Was any injured conveyed to hospital by ambulance?	
Was any other material or property damaged?	YES
I have been approached by unknown person(s) soliciting/offering accident claims assistance.	NO
Number of Passengers (Including Driver)	3
Passenger 1	NAME: : MOHAMED KHAIRUL GENDER: : MALE
Passenger 2	NAME: : ROSLI BIN MOHAMED SADLI GENDER: : MALE

#### Details of Police Action

Was the accident reported to the police?	YES
If Yes, Please state which Police Station	
Police Station Name	NANYANG NEIGHBOURHOOD POLICE CENTRE
Police Station Address	ROAD: 2 JURONG WEST AVENUE 5 , POSTCODE: 649482 , COUNTRY: SINGAPORE
Police Station Contact	TEL NO: 1800-7929999 - FAX NO: 67912972
Was notice of intended Prosecution given?	NO
If Yes, against whom?	

#### Circumstances of Accident

REFER TO POLICE REPORT - T/20190604/2174.

#### Attachment(s)

Are accident photos available for attachment?	YES
Was there any video captured by Car Camera?	NO
Was there any audio recorded?	NO

#### DETAILS OF OTHER VEHICLE PROPERTY 1

Vehicle Registration Number	JJP6131
Vehicle Make/Model/Colour	
Details Of Properties	
Vehicle Category	PRIVATE CAR

Name of Driver	WONG KIM PING
NRIC/Passport Number	
Contact Number	
Address	
Postcode	
Insurance Company Name	
Nature Of Damage	
No. Of Passenger (Including Driver)	



## SKETCH PLAN

### IMPORTANT NOTICE

1. Please report **correctly** the details of the accident to speed up the claims process.
2. This Form must be **completed by the Policyholder and/or the Authorised Driver**.
3. Information provided must be as **truthful and accurate as possible**. Any wilful misrepresentation or withholding of material facts may allow insurance companies to **repudiate policy liability**.
4. The issue and acceptance of this Form by insurance companies is not an admission of policy liability on the part of the insurance companies.
5. **Any false reporting may be referred to the Police for investigation.**
6. The report will be forwarded by the insurers of the GIA Records Management Centre established by the General Insurance Association of Singapore (GIA) for archiving and that copies of this report will for a fee be made available upon application by interested parties.
7. By the lodgment of this report to the insurers, you hereby consent to the archiving of this report at the centre and to copies of the report being made available aforesaid.
8. **Consent under the Personal Data Protection Act (PDPA)**

I understand, acknowledge, agree and consent that:

- (a) My insurer, my workshop and the General Insurance Association of Singapore ("GIA") may/are permitted to collect, use, disclose and/or process my personal data/personal information set out in this [form] and any other personal information provided by me or possessed by my insurer (collectively the "Personal Information") and disclose and transfer such Personal Information to all insurer(s) who have insured vehicle(s) involved in this accident (all insurer(s) who have insured vehicle(s) involved in this accident shall be collectively referred to as the "Insurers"), the Insurers' lawyers/law firms, the Monetary Authority of Singapore and any relevant government agency/authority (such as the police), for the purpose(s) of:
  - (i) processing, handling and/or dealing with my claims including the settlement of the claims and any necessary investigations relating to the claims;
  - (ii) investigating the accident and/or my claims;
  - (iii) carrying out and/or dealing with my instructions or responding to any enquiries by me;
  - (iv) administering my claims (including the mailing of correspondence, statements, invoices, reports or notices to me, which could involve disclosure of certain personal data about me to bring about delivery of the same as well as on the external cover of envelopes/mail packages); and/or
  - (v) complying with applicable law in administering, processing, handling and/or dealing with my claims.(collectively the "Purposes")
- (b) all insurer(s) who have insured vehicle(s) involved in this accident and the Insurers' lawyers/law firms, may/are permitted to collect, use, disclose and/or process my Personal Information for one or more of the above Purposes; and
- (c) my Personal Information may/can be disclosed by any of the Insurers and/or GIA to their third party service providers or agents(including their lawyers/law firms), which may be sited outside of Singapore, for one or more of the above Purposes.
- (d) my Personal Information will also be collected and used to compile claims history for the purpose of fraud detection, investigation and management in present and all future claims.
- (e) the information so collected under (d) above may be shared / disclosed:
  - (i) to all insurers and/or any other third parties that assist in evaluating, investigating, controlling or managing fraud, regulators, law enforcement and government agencies as reasonably required for the purposes stated, or
  - (ii) for complying with requirements under any regulations, laws or court orders.

Policyholder's Signature  
Date & Time:



Driver's Signature  
(If driver is not the policyholder)  
Date & Time:

Reporting Centre Personnel's Signature  
Name:  
NRIC/FIN No.:

SKETCH PLAN

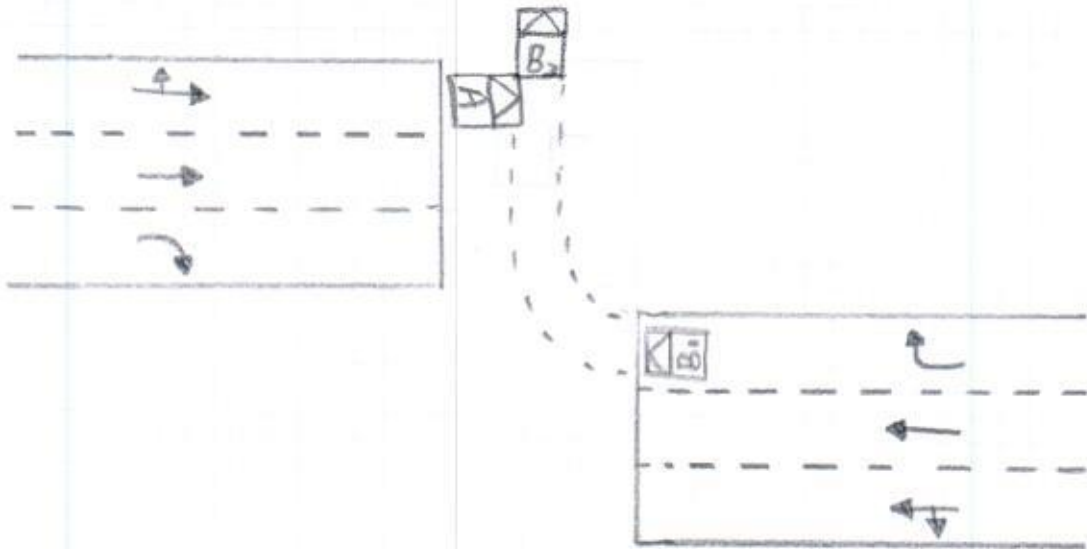

A: JKV8933J  
B: JJP6131

DESCRIBE CIRCUMSTANCES OF THE ACCIDENT

Refer to police report.

DECLARATION

I/We declare the foregoing particulars are true in every respect.

Policyholder's Signature  
Date & Time:



Driver's Signature  
(If driver is not the policyholder)  
Date & Time:

Reporting Centre Personnel's Signature  
Name:  
NRIC/FIN No.:



# SINGAPORE ACCIDENT STATEMENT

## IMPORTANT NOTICE

- ❖ Complete and submit this form to the individual insurance authorised reporting centre.
- ❖ Please report correctly on the details of the accident to speed up the claim process.
- ❖ This form must be filled up by the policy holder and/or authorised driver.
- ❖ Information provided must be as fruitful and accurate as possible. Any wilful misrepresentation or withholding of material facts may allow insurance companies to repudiate policy liability.
- ❖ The issue and acceptance of this form by insurance companies is not an admission of policy liability on the part of the insurance companies.
- ❖ Any false reporting may be referred to the traffic police department for investigation.

## ACCIDENT DETAILS

Date of accident	02/06/2019	(DD/MM/YY)
Time of accident	22:15	(HH:MM)
Exact location of accident	Junction of Road 1 and Road 2 Jurong West Ave 5 Jurong West Street 71	

## DETAILS OF VEHICLE

Vehicle registration number	SKV 8933 J		
Vehicle make and model	Nissan		
Type of vehicle	Saloon <input type="checkbox"/>	MPV <input type="checkbox"/>	CRV <input type="checkbox"/> Van <input type="checkbox"/>
	Lorry <input type="checkbox"/>	Bus <input type="checkbox"/>	Motorcycle <input type="checkbox"/> Others: _____
Vehicle category	Private <input type="checkbox"/>	Commercial <input type="checkbox"/>	Motorcycle <input type="checkbox"/>
Purpose of using at said time			
Are you claiming under your own insurance company?	Yes <input type="checkbox"/>	No <input type="checkbox"/>	if no, please select:
	Third part claim <input checked="" type="checkbox"/>	Reporting only <input type="checkbox"/>	

## INSURANCE INFORMATION

Insurance company	Liberty		
Policy number			
Type of policy	Comprehensive <input type="checkbox"/>	Third party fire & theft <input type="checkbox"/>	TP only <input type="checkbox"/>

## INSURED / POLICY HOLDER

Name	Roset Limousine Services Pte Ltd	Male <input type="checkbox"/>	Female <input type="checkbox"/>
NRIC / Fin / Passport number			
Contact			
Address			

## DRIVER

## SAME AS INSURED ABOVE ☐ (SKIP TO D.O.B)

Name	MOHAMED AZUWAN BIN PASLI	Male <input checked="" type="checkbox"/>	Female <input type="checkbox"/>
NRIC / Fin / Passport number	S9235244G		
Contact	9107 7423		
Address	Apt B1K 623 Jurong West St 61 #05-201 S(640 623)		
Email address			
Date of birth	28/09/1992		
Occupation	Indoor <input type="checkbox"/>	Outdoor <input checked="" type="checkbox"/>	
Driving date pass	13/07/2016		

**GENERAL INFORMATION OF THE ACCIDENT**

Was driver an employee of the insured's company?	Yes <input type="checkbox"/> No <input checked="" type="checkbox"/>
If no, relationship of the driver and insured: <u>Hirer</u>	
Accident captured by camera?	Yes <input type="checkbox"/> No <input checked="" type="checkbox"/>
Weather condition	Clear <input type="checkbox"/> Raining <input checked="" type="checkbox"/> Others: _____
Road surface	Dry <input type="checkbox"/> Wet <input checked="" type="checkbox"/>
No of passenger	<u>3</u> (Inclusive of driver)

**PASSENGER 1**

Name	<u>Mohamed Khairul</u>
Gender	Male <input checked="" type="checkbox"/> Female <input type="checkbox"/>

**PASSENGER 2**

Name	<u>Roslī Bin Mohamed Sadli</u>
Gender	Male <input checked="" type="checkbox"/> Female <input type="checkbox"/>

**PASSENGER 3**

Name	
Gender	Male <input type="checkbox"/> Female <input type="checkbox"/>

**PASSENGER 4**

Name	
Gender	Male <input type="checkbox"/> Female <input type="checkbox"/>

**PASSENGER 5**

Name	
Gender	Male <input type="checkbox"/> Female <input type="checkbox"/>

**PASSENGER 6**

Name	
Gender	Male <input type="checkbox"/> Female <input type="checkbox"/>

**OTHER INFORMATION**

Was anybody injured?	Yes <input type="checkbox"/> No <input checked="" type="checkbox"/>
Was other vehicle damaged?	Yes <input checked="" type="checkbox"/> No <input type="checkbox"/>

**DETAILS OF POLICE STATION ACTION**

Reported to police?	Yes <input checked="" type="checkbox"/> No <input type="checkbox"/> If yes, please state which police station.
Police station name	

**WITNESS 1**

Name	
------	--

**WITNESS 2**

Name	
------	--



**THIRD PARTY VEHICLE 1**

Vehicle registration number	JJP 6131
Vehicle make model	<del>Wong Kim Ping</del>
Name	Wong Kim Ping
NRIC / Fin / Passport number	610701086221
Contact	012 758 4460

**THIRD PARTY VEHICLE 2**

Vehicle registration number	
Vehicle make model	
Name	
NRIC / Fin / Passport number	
Contact	

**THIRD PARTY VEHICLE 3**

Vehicle registration number	
Vehicle make model	
Name	
NRIC / Fin / Passport number	
Contact	

**THIRD PARTY VEHICLE 4**

Vehicle registration number	
Vehicle make model	
Name	
NRIC / Fin / Passport number	
Contact	

**THIRD PARTY VEHICLE 5**

Vehicle registration number	
Vehicle make model	
Name	
NRIC / Fin / Passport number	
Contact	

**THIRD PARTY VEHICLE 6**

Vehicle registration number	
Vehicle make model	
Name	
NRIC / Fin / Passport number	
Contact	

**THIRD PARTY VEHICLE 7**

Vehicle registration number	
Vehicle make model	
Name	
NRIC / Fin / Passport number	
Contact	

**INJURED PERSON 1**

Name		
Injuries sustained		
Which vehicle person in?		
Were seat belts worn?	Yes <input type="checkbox"/>	No <input type="checkbox"/>
Was injured conveyed to hospital by ambulance?	Yes <input type="checkbox"/>	No <input type="checkbox"/>

**INJURED PERSON 2**

Name		
Injuries sustained		
Which vehicle person in?		
Were seat belts worn?	Yes <input type="checkbox"/>	No <input type="checkbox"/>
Was injured conveyed to hospital by ambulance?	Yes <input type="checkbox"/>	No <input type="checkbox"/>

**INJURED PERSON 3**

Name		
Injuries sustained		
Which vehicle person in?		
Were seat belts worn?	Yes <input type="checkbox"/>	No <input type="checkbox"/>
Was injured conveyed to hospital by ambulance?	Yes <input type="checkbox"/>	No <input type="checkbox"/>

**INJURED PERSON 4**

Name		
Injuries sustained		
Which vehicle person in?		
Were seat belts worn?	Yes <input type="checkbox"/>	No <input type="checkbox"/>
Was injured conveyed to hospital by ambulance?	Yes <input type="checkbox"/>	No <input type="checkbox"/>

**INJURED PERSON 5**

Name		
Injuries sustained		
Which vehicle person in?		
Were seat belts worn?	Yes <input type="checkbox"/>	No <input type="checkbox"/>
Was injured conveyed to hospital by ambulance?	Yes <input type="checkbox"/>	No <input type="checkbox"/>

**INJURED PERSON 6**

Name		
Injuries sustained		
Which vehicle person in?		
Were seat belts worn?	Yes <input type="checkbox"/>	No <input type="checkbox"/>
Was injured conveyed to hospital by ambulance?	Yes <input type="checkbox"/>	No <input type="checkbox"/>





**SINGAPORE  
POLICE FORCE**



T/20190604/2174

Police Station Of Origin:  
Nanyang N.P.C  
2 Jurong West Avenue 5 SINGAPORE  
649482  
Tel No: 1800-7929999

1 of 3

Report No. T/20190604/2174

**REPORT OF A TRAFFIC ACCIDENT**

Date/Time Report Made: 04/06/2019 16:52	Vide Report No.: J/20190602/0173	Station Diary No.: 112
--	-------------------------------------	---------------------------

**Informant's Particulars**

Name of Informant: MOHAMED AZUWAN BIN ROSLI			Address: APT BLK 623 JURONG WEST STREET 61 #05-201 SINGAPORE 640623		
ID Type / ID No.: NRIC NO / S9235244G			Contact No.: Home/Office: Mobile: 91077423		
Nationality: SINGAPORE CITIZEN			Email:		
Sex: Male	Age: 26	Date of Birth: 28/09/1992	Type of Informant: Driver		
Race: Malay			Language:		Institution / School Name:
Occupation: STATION MANAGER			Driving Licence Information: Class: Date of Expiry:		

**General Information of the Accident**

Type of Accident:	Non-Injury Foreign Vehicle	Drink Drive: No	Date/Time of Accident: 02/06/2019 22:15	Type of Location: X-Junction
Location: Junction of Road 1 and Road 2 JURONG WEST AVENUE 5 JURONG WEST STREET 71 Lamp Post Number: 11				
Weather: Raining		Road Surface: Wet	Road Speed Limit:	
Traffic Flow: Dual Carriage Way		Traffic Control: Traffic Light - Working		Traffic Volume: Moderate
Type of Collision: Between Moving Vehicles - Head To Rear				Anyone conveyed by ambulance: No

**Details of Vehicle Involved**

Vehicle No.	Type	Make	Model	Color	Condition	No of Passenger
JJP6131	Car				Slightly Damaged	3
SKV8933J	Car				Slightly Damaged	2

**Details of Person Involved**

Any Pedestrian Involved: No	
No. of Pedestrians Injured: NIL	Use of Pedestrian Crossing: NA



**SINGAPORE  
POLICE FORCE**



T/20190604/2174

2 of 3

Police Station Of Origin:  
Nanyang N.P.C  
2 Jurong West Avenue 5 SINGAPORE  
649482  
Tel No: 1800-7929999

Report No. T/20190604/2174

**CONTINUATION OF REPORT**

<b>Driver</b>			
Name	Wong Kim Ping	ID No.	610701086221
Related Vehicle	JJP6131 (Car)	Contact No.	0127584460
Hospital/Clinic	NIL	Class of Driving Licence & Expiry Date	Class: NIL Date of Expiry: NIL
Date Treatment	NIL	Date Discharge	NIL
No. of Days granted Medical Leave	NIL	Degree of Injury	NIL
<b>Driver</b>			
Name	MOHAMED AZUWAN BIN ROSLI	ID No.	S9235244G
Related Vehicle	SKV8933J (Car)	Contact No.	91077423
Hospital/Clinic	NIL	Class of Driving Licence & Expiry Date	Class: NIL Date of Expiry: NIL
Date Treatment	NIL	Date Discharge	NIL
No. of Days granted Medical Leave	NIL	Degree of Injury	NIL

**Brief Details.**

On 02/06/2019 at about 2215hrs, I was travelling along Jurong West ave 5 towards Pioneer Road North on the left lane of a 3 lane road. At the junction of Jurong West St 71, the traffic light was green and I proceeded straight towards Pioneer Road North. The Malaysian vehicle suddenly came from my right to my left. I am unable to react and we collided. My front hit the other vehicle rear. I do not have an in-car camera. Both parties were not injured but as the other party is a Malaysia vehicle, I called the TP who informed me to lodge a report.





**SINGAPORE  
POLICE FORCE**



T/20190604/2174

Police Station Of Origin:  
Nanyang N.P.C  
2 Jurong West Avenue 5 SINGAPORE  
649482  
Tel No: 1800-7929999

3 of 3

Report No. T/20190604/2174

**CONTINUATION OF REPORT**

**Sketch Plan**

Informant is not able to provide sketch plan

**IMPORTANT:** Please attach a copy of your vehicle's Insurance Certificate to this report. If you don't have the certificate with you now, please fax a copy to 65474885 stating the report number as reference.

Signature Of Officer Recording The Report:

J /

Sgt 3 LIM AW SIONG

Signature Of Informant:

Signature Of Interpreter:

Not applicable

Date/Time:

04/06/2019 16:52

Officer In Charge Of Case:

TP / AEIT /

SSI 2 YEO GEAK ENG CECILIA

Contact No.: 65476404

Classification Of Case:

Authentication Stamp

NP168

SN 127



Signature:

Singapore Police Force

REPUBLIC OF SINGAPORE  
IDENTITY CARD NO S9235244G



Name  
MOHAMED AZUWAN BIN ROSLI

محمد أزوان بن روسلي

Race  
MALAY

Date of birth  
28-09-1992

Sex  
M

Country of birth  
SINGAPORE

For LKK/NAC Use Only

REPUBLIC OF SINGAPORE DRIVING LICENCE



Licence Number S9235244G

Name  
MOHAMED AZUWAN BIN ROSLI

Birth Date 28 Sep 1992

Issue Date 13 Jul 2016



NRIC No S9235244G



Date of issue  
02-10-2007

APT BLK 623 JURONG WEST STREET B1 #05-201  
SINGAPORE 640623  
NRIC No S9235244G Date 04/11/2017

410 9191

For LKK/NAC Use Only

YOU ARE LICENSED TO DRIVE VEHICLES IN THE FOLLOWING CLASS(IES)

EFFECTIVE DATE

Class 3 Motor cars with unladen weight  $\leq$  3000kg with  $\leq$  7 passengers, exclusive of driver; and other motor vehicles with unladen weight  $\leq$  2500kg 13 Jul 2016

NP 428A





## CERTIFICATE OF INSURANCE

MOTOR VEHICLES (THIRD-PARTY RISKS AND COMPENSATION) ACT (CHAPTER 189)  
 MOTOR VEHICLES (THIRD-PARTY RISKS AND COMPENSATION) RULES, 1960  
 ROAD TRANSPORT ACT, 1987 (MALAYSIA)  
 MOTOR VEHICLES (THIRD-PARTY RISKS) RULES, 1959 (MALAYSIA)

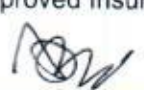
<b>Certificate No</b>	<b>SD18V12322 /VPZ /R00</b>
<b>Form</b>	MZ406C
<b>Date Of Issue</b>	30-OCT-2018
<b>1.Index Mark and Registration No. of Vehicle:</b>	SKV8933J
<b>2.Chassis number of Vehicle:</b>	MNTBBAN17Z0004110
<b>3.Name of Policyholder:</b>	ROSET LIMOUSINE SERVICES PTE LTD
<b>4.Effective date of Commencement of Insurance for the purpose of the Act:</b>	01-NOV-2018 00:00 AM
<b>5.Date of Expiry of Insurance:</b>	31-OCT-2019 23:59 PM
<b>6.Persons or Classes of Persons entitled to drive*:</b>	
<p>Any person who is driving on the Policyholder's order or with their permission or to whom the vehicle is hired.</p> <p>Provided that the person driving is permitted in accordance with the licensing or other laws or regulations to drive the Motor Vehicle or has been so permitted and is not disqualified by order of a Court of Law or by reason of any enactment or regulation in that behalf from driving the Motor Vehicle.</p> <p>And provided further that the Motor Vehicle is registered under the Road Traffic Act and its registration under the Road Traffic Act has not been cancelled at the time of the accident loss or damage.</p>	
<b>7.Limitations as to use*:</b>	
<p>A) Use for carriage of passengers or goods in connection with the Policyholder's business.</p> <p>B) Use for social, domestic, pleasure and business purposes of any person to whom the vehicle is hired.</p> <p>C) Use for the carriage of passengers for hire or reward under "Uber/Grabcar" by the person to whom the vehicle is hired.</p>	
<b>8.Policy does not cover:</b>	
<p>A) Use for racing, pace-making, reliability trial or speed-testing.</p> <p>B) Use whilst drawing a trailer except the towing (other than for reward) of any one disabled mechanically propelled vehicle.</p>	
<p>*Limitations rendered inoperative by Section 8 of the Motor Vehicles (Third Party Risks and Compensation) Act (Chapter 189) and Section 95 of the Road Transport Act, 1987 (Malaysia) are not to be included under these headings.</p>	
<p>I/We hereby certify that the Policy to which this Certificate relates is issued in accordance with the provisions of the Motor Vehicles (Third Party Risks and Compensation) Act (Chapter 189) and Part IV of the Road Transport Act, 1987 (Malaysia).</p>	
<p>For and on behalf of  <b>LIBERTY INSURANCE PTE LTD</b>          Approved Insurers</p> 	
<p>_____          Authorised Signature</p>	
<p><b>For Information only:</b></p>	
<b>COVERAGE :</b>	Comprehensive, Unlimited Windscreen, Geographical Area - refer memorandum, Grabcar Extension
<b>SUM INSURED:</b>	MARKET VALUE AT THE TIME OF LOSS
<b>EXCESS:</b>	Refer Memorandum - Section I S\$2000, Refer Memorandum - Section II S\$2000, Windscreen Excess S\$100
<b>FINANCE COMPANY:</b>	
<b>PRODUCER NAME:</b>	NEWSTATE STENHOUSE (S) PTE LTD

PLSL/-31-OCT-18

S1\_CI\_T1\_T3\_OE\_Template2-Ver1.

31-OCT-18