

ASS. REC. BY: Rasul REF: CS3/CTI18016455/R1vd3<sup>EV</sup> al Instructions

Surveyor maximela ASSIGNMENT (Office)

From (Person): Chung Zoon Gen of CTI Date/Time: 21/06/2019

Estimated Cost: \_\_\_\_\_ Bill to: \_\_\_\_\_

OD / TP WS / TP RES / OD RES / EVA / INV / MV / CS

To Inspect Vehicle No: SCG 21181 Insured: GBA 424G

at Workshop in/s: Eng Hup Beng Tel: 9622 1030

of BIKK/BIK 1, No. 2 Pandan Height Ind. Park

Policy No: DMCVSN8000391810 Claim No: SNM18D04339C02

Sum Insured: \_\_\_\_\_ Excess: \_\_\_\_\_

Make of Veh: \_\_\_\_\_ D.O.A. 06/09/18

(Client's Record)

CA / REV / REP. / REV 24 HRS hup H.O.D. Endorsement: \_\_\_\_\_

Date/Time: 10:14am @ 10/9/18 Person Contacted: Mr. Lye Vehicle IN OUT

Date/Time	Action/Instruction (X) Estimate
	SCG 21181 - CS/RS111006058/Rrgl
	GBA 424G - X
	Dismantle: 12/9/2018
	After repair: 14/9/2018

Rasul,

Pls applied LS 2070a discussed.

4/7/19 Submit LS \$ 7700 (Red 4072.06, 3670),  
6 days

RECEIVED 04 JUL 2019

  
2/7/2019

Surveillance Report

REF:

61643

### ASSIGNMENT

From: \_\_\_\_\_ Date: \_\_\_\_\_  
 Estimated Cost: \_\_\_\_\_  
 OD / TP / WS / TP RES / OD RES / EVA / INV / MV  
 To Inspect Vehicle No: SGG 21187  
 at Workshop m/s: ENH HUB Saver  
 of BLK K, No. 2 Pring Hill Loop  
 Insured: CTI  
 Policy No. \_\_\_\_\_  
 Claims No. \_\_\_\_\_  
 Sum Insured: \_\_\_\_\_ Excess: \_\_\_\_\_  
 (Client's Record)  
 Make of Veh: \_\_\_\_\_

(Policy Condition)

Remark: The veh had commenced its repair at the time of inspection.

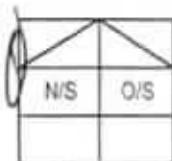

Bal. or Market Value: \_\_\_\_\_  
 IDAC Accident Report: \_\_\_\_\_ Consistent? : Yes or No  
 GIA / PR Seen: \_\_\_\_\_ Consistent? : Yes or No  
 Est Repairs: 8 days Res: Yes or No  
 Lum Sum: \_\_\_\_\_ % 3 Val: Yes or No

CA / REV / REP. / 24 HRS

Date: \_\_\_\_\_ Person Contacted \_\_\_\_\_

Vehicle: IN / OUT

Veh No: SGG 21187 Yr Regn: 2010 / APR  
 Type: M.Cat / M.Cycle / Bus / Van / Lorry / Taxi / Prime Mover /  
 Truck / Trailer or  
 Make: MERCEDES Benz E200 c.c. 1796  
 Colour: Brown A/C: Insured / Std / NI / NA  
 Sp. Reading: 133791 T/Radio: Insured / Std / NI / NA  
 Eng/No: \_\_\_\_\_  
 C/No: WDD 2120482A161567  
 Gen. Cond: Good / Fair / Poor / Burnt  
 Steering: In order / Jammed / Leaked / Burnt or  
 Brake: In order / Jammed / Leaked / Burnt or  
 Modi: Nil / S/Rim / STD A/Rim or  
 Tyre Size: F: 225/55 R16  
 R: 2

BS / DUN / EXNOVA / GY / FS / LIZA / MIC / OHTSU / PIR / SUMI /  
 TOYO / YOKO or

Front	Rear
R/Bal. <u>6</u> mm	R/Bal. <u>6</u> mm
L/Bal. <u>6</u> mm	L/Bal. <u>6</u> mm
D.O.A. <u>06/09/18</u>	D.O.I. <u>10/09/18</u>

Survey held at: ENH HUB Saver

Des. of Damages: Frt / Rear / O/S / N/S / U/C / Rooftop or  
N/S Frt

The U/C / Chassis frame / Body Structure affected due to collision.

Date / Time Action / Instruction

Estimated repair range \$6,500 - \$8,500

17/9/2018

Date/Time, File Pass to?

☐ : Preli. Report

Days Of Repair: 8

1)

☐ : Final Report

Resurvey No. of Trip: 2

Date/Time, File Return to?

2)

Survey Fee: 150

Transportation

\_\_\_\_\_ \$ = RS. \_\_\_\_\_ \$

Photos

Others

TOTAL

Report Format: PRS

Lump Sum / I.B.I: (\$ \_\_\_\_\_)

Add Fee: ☐ : Site Insp (\$ \_\_\_\_\_)

☐ : Interview (\$ \_\_\_\_\_)

☐ : Tech. Invs (\$ \_\_\_\_\_)

☐ : Weekend (\$ \_\_\_\_\_)

150

## Nivitha (LKK Auto)

---

**From:** Chong Boon Sen <boonsen.chong@sg.cntaiping.com>  
**Sent:** Friday, 21 June 2019 2:20 PM  
**To:** 'assignments'  
**Subject:** RE: YOUR REF:SNM18D04339C02 - OUR INSURED GBA424G ON 06.09.18 KCP REF: SS/ml/2019000647.CI (mpd)  
**Attachments:** 20190621141641.pdf; 20190621141606.pdf

Dear Sir,

Pls assist to issue reinspection report based on plaintiff survey report urgently.

Thank you.

**Chong Boon Sen**

Claims Executive  
Department

**China Taiping Insurance (Singapore) Pte. Ltd.**

3 Anson Road #16-00 Springleaf Tower Singapore 079909  
DID: (65) 63896171 | M: (65) XXXX XXXX | F: (65) 6222 1033

**W:** [www.sg.cntaiping.com](http://www.sg.cntaiping.com) | **FB:** [www.facebook.com/chinataipingsg/](https://www.facebook.com/chinataipingsg/) | **WeChat:** 太平獅城 Taiping SG 3 Anson  
Road #16-00 Springleaf Tower Singapore 079909  
DID: (65) 63896171 | M: (65) XXXX XXXX | F: (65) 6222 1033

---

**From:** Alfred Toh  
**Sent:** Wednesday, 19 June, 2019 8:45 PM  
**To:** Teo Yi Xuan <teo.yixuan@kcpartnership.com>; Claims Dept of CTI <claimsdept@sg.cntaiping.com>; Chong Boon Sen <boonsen.chong@sg.cntaiping.com>; Wee Qianliang <wee.qianliang@kcpartnership.com>; foo.shuhui@kcpartners.com  
**Cc:** Sarjeet Singh <sarjeet.singh@kcpartnership.com>; Chee So Chow <sochow.chee@sg.cntaiping.com>  
**Subject:** RE: YOUR REF:SNM18D04339C02 - OUR INSURED GBA424G ON 06.09.18 KCP REF: SS/ml/2019000647.CI (mpd)

Dear Boon Sen

Please assist to and/or notify claim colleague (if you are not the handler under I-gen) to appoint our PRI surveyor to issue re-inspection report urgently based on Plaintiff surveyor report

Best Regards

Alfred

---

**From:** Teo Yi Xuan <teo.yixuan@kcpartnership.com>  
**Sent:** Wednesday, June 19, 2019 8:12:59 PM  
**To:** Claims Dept of CTI; Chong Boon Sen  
**Cc:** Sarjeet Singh; Alfred Toh; Chee So Chow; Wee Qianliang; Foo Shu Hui  
**Subject:** RE: YOUR REF:SNM18D04339C02 - OUR INSURED GBA424G ON 06.09.18 KCP REF: SS/ml/2019000647.CI (mpd)

For and on behalf of Mr Wee Qianliang, Kelvin Chia Partnership

Dear Boon Sen,

1. My name is Yi Xuan, and I am assisting Mr. Wee Qianliang on the above matter.
2. Please advice if any pre-repair inspection and/or post-repair inspection was conducted on the Plaintiff's vehicle, **SCG 2118K** ?
3. If so, kindly forward the same to us as soon as possible.
4. Many thanks.

Kind regards

Teo Yi Xuan (Practice Trainee)(Ms.)\*

For and on behalf of Mr Wee Qianliang

Kelvin Chia Partnership | 6 Temasek Boulevard | 29th Floor | Suntec Tower Four | Singapore 038986

\* Practice Trainee. Any legal advice is rendered by the partner, on whose behalf this email is issued.

Telephone: (65) 6220 1911 | Facsimile: (65) 6224 4118

Direct Dial: (65) 6408 7993

Website: [www.kcpartnership.com](http://www.kcpartnership.com)

SINGAPORE | YANGON | HANOI | HO CHI MINH CITY | BANGKOK | PHNOM PENH | JAKARTA | SHANGHAI

CONFIDENTIALITY CAUTION:

This message is intended only for the use of the individual/entity to whom it is addressed and may contain information that is privileged and confidential. If you are not the intended recipient of this message, you should not disseminate, distribute or copy this communication. If you have received this communication in error, please notify the writer immediately by return e-mail and delete the original message. Thank you.

---

**From:** Claims Dept of CTI [<mailto:claimsdept@sg.cntaiping.com>]

**Sent:** Tuesday, 7 May, 2019 4:26 PM

**To:** Wee Qianliang; Teo Yi Xuan; Foo Shu Hui

**Cc:** Sarjeet Singh; Chong Boon Sen; Alfred Toh; Chee So Chow

**Subject:** RE: YOUR REF:SNM18D04339C02 - OUR INSURED GBA424G ON 06.09.18 KCP REF: SS/ml/[2019000647.CI](#)

KCP REF: SS/ml/[2019000647.CI](#)

CTI REF: SNM18D04339C02/4 (GBA424G)

Dear Qianliang

We thank you for your email of even date pertaining to the above matter.

Please proceed to offer \$1,000.00 and up to \$1,200.00 to set aside the IJ.

We await your further advice to enable Boon Sen to act accordingly.

**Best Regards**

**Alfred Toh**

**Senior Executive**

**Claims Department**

**China Taiping Insurance (Singapore) Pte. Ltd.**

**3 Anson Road #XX-00 Springleaf Tower Singapore 079909**

**DID : (65) 6389 6183**

**FAX: (65) 6224 7478**

**W: [www.sg.cntaiping.com](http://www.sg.cntaiping.com) | FB: [www.facebook.com/chinataipingsg/](https://www.facebook.com/chinataipingsg/) | WeChat: 太平獅城 Taiping SG**

*Disclaimer: This e-mail and any files transmitted with it is intended only for the named recipients and may contain confidential information. Any unauthorized disclosure, use or dissemination of this message, either in whole or partial, is prohibited. If you are not the intended recipient, please notify the sender immediately. Please delete the e-mail and any copies of it thereafter.*

**From:** Wee Qianliang [mailto:[wee.qianliang@kcpartnership.com](mailto:wee.qianliang@kcpartnership.com)]

**Sent:** Tuesday, 7 May, 2019 3:55 PM

**To:** Chee So Chow <[sochow.chee@sg.cntaiping.com](mailto:sochow.chee@sg.cntaiping.com)>

**Cc:** Sarjeet Singh <[sarjeet.singh@kcpartnership.com](mailto:sarjeet.singh@kcpartnership.com)>; Chong Boon Sen <[boonsen.chong@sg.cntaiping.com](mailto:boonsen.chong@sg.cntaiping.com)>; Alfred

Toh <[alfred.toh@sg.cntaiping.com](mailto:alfred.toh@sg.cntaiping.com)>; Teo Yi Xuan <[teo.yixuan@kcpartnership.com](mailto:teo.yixuan@kcpartnership.com)>; Foo Shu Hui

<[foo.shuhui@kcpartnership.com](mailto:foo.shuhui@kcpartnership.com)>

**Subject:** RE: YOUR REF:SNM18D04339C02 - OUR INSURED GBA424G ON 06.09.18 KCP REF: SS/ml/[2019000647.CI](#)

Dear So Chow,

We have interviewed your insured (see attached statement).

You are right in that the version of facts between the Plaintiff and your OI are conflicting. I note that the quantum for cost of repairs claimed by the Plaintiff is not unsubstantial and amount to \$11,972.06. Therefore it is worthwhile to set aside the interlocutory judgment at this stage.

Please let me have your instructions to set aside the interlocutory judgment entered against your OI. The costs payable to the Plaintiff for the setting aside application is usually fixed at \$1,200 plus disbursements. The Plaintiff is asking for costs of \$1,300 (see attached letter). I will recommend CI to offer the Plaintiff setting aside costs up to \$1,300 (all in). As a matter of prudence I will start the offer off at \$1000 (all in). **Please let me have your instructions.**

Kind regards,

**Wee Qianliang (Mr.)**

Senior Associate

Litigation Department

**Kelvin Chia Partnership** | 6 Temasek Boulevard | 29th Floor | Suntec Tower Four | Singapore 038986

Telephone: (65) 6220 1911 | Facsimile: (65) 6224 4118

Direct Dial: (65) 6408 7936

Website: [www.kcpartnership.com](http://www.kcpartnership.com)

SINGAPORE | YANGON | HANOI | HO CHI MINH CITY | BANGKOK | PHNOM PENH | JAKARTA | SHANGHAI

**CONFIDENTIALITY CAUTION:**

This message is intended only for the use of the individual/entity to whom it is addressed and may contain information that is privileged and confidential. If you are not the intended recipient of this message, you should not disseminate, distribute or copy this communication. If you have received this communication in error, please notify the writer immediately by return e-mail and delete the original message. Thank you.

**From:** Sarjeet Singh [mailto:[sarjeet.singh@kcpartnership.com](mailto:sarjeet.singh@kcpartnership.com)]

**Sent:** Tuesday, 26 March 2019 4:52 PM

**To:** Chee So Chow

**Cc:** Chong Boon Sen; Alfred Toh; Wee Qianliang; Joshua Lin Weizhi; Christine Goh Mui Leng

**Subject:** RE: YOUR REF:SNM18D04339C02 - OUR INSURED GBA424G ON 06.09.18 KCP REF: SS/ml/[2019000647.CI](#)

Dear So Chow,

Many thanks for the new assignment. We will do the needful.

Kind regards,

**Sarjeet Singh**

**Kelvin Chia Partnership** | 6 Temasek Boulevard | 29th Floor | Suntec Tower Four | Singapore 038986

Telephone: (65) 6220 1911 | Facsimile: (65) 6224 4118

Direct Dial: (65) 6408 7990

Website: [www.kcpartnership.com](http://www.kcpartnership.com)

SINGAPORE | YANGON | HANOI | HO CHI MINH CITY | BANGKOK | PHNOM PENH | JAKARTA | SHANGHAI

**CONFIDENTIALITY CAUTION:**

This message is intended only for the use of the individual/entity to whom it is addressed and may contain information that is privileged and confidential. If you are not the intended recipient of this message, you should not disseminate, distribute or copy this communication. If you have received this communication in error, please notify the writer immediately by return e-mail and delete the original message. Thank you.

---

**From:** Chee So Chow [mailto:[sochow.chee@sg.cntaiping.com](mailto:sochow.chee@sg.cntaiping.com)]

**Sent:** Tuesday, 26 March, 2019 12:09 PM

**To:** Sarjeet Singh

**Cc:** Chong Boon Sen; Alfred Toh

**Subject:** OUR REF:SNM18D04339C02 - OUR INSURED GBA424G ON 06.09.18

Dear Sarjeet Singh

Please assist to defend our insured. We rejected. IJ entered.

Conflicting version.

See attached documents.

Regards

**Chee So Chow (Ms)**

Deputy Manager

Claims Department

**China Taiping Insurance (Singapore) Pte. Ltd.**

3 Anson Road #16-00 Springleaf Tower Singapore 079909

Direct (65) 6389 6176

Fax (65) 6224 7175 / 6224 7478

Email : [claimsdept@sg.cntaiping.com](mailto:claimsdept@sg.cntaiping.com)

[sochow.chee@sg.cntaiping.com](mailto:sochow.chee@sg.cntaiping.com)

Website:[www.sg.cntaiping.com](http://www.sg.cntaiping.com)



*Disclaimer :*

*This message is confidential; its contents do not constitute a commitment by China Taiping Insurance (Singapore) Pte. Ltd. except where provided for in a written agreement between you and China Taiping Insurance (Singapore) Pte. Ltd. Any unauthorized disclosure, use or dissemination, either in whole or partial, is prohibited. If you are not the intended recipient of the message, please notify the sender immediately.*

---

This email has been scanned by the Symantec Email Security.cloud service.  
For more information please visit <http://www.symanteccloud.com>

---

---

This email has been scanned by the Symantec Email Security.cloud service.  
For more information please visit <http://www.symanteccloud.com>

---

# PRECISION APPRAISAL SERVICES



Insurance Loss Assessors/ Adjusters Cargo Surveyors & Licensed Appraisers

227 Simei St 4 #06-42 Singapore 520227 Fax: 6444 4886 Company Registration No. 53139926E

**To:**

Chua Lew Kee

C/O Block 1, No.2 Pandan

Loop, Pandan Light Industries

Park, Singapore 128219

**Invoice No.: 180922**

**DATE : 18 September 2018**

**DESCRIPTION****AMOUNT**

Vehicle Registration No. : SCG 2118 K

Type of Claims : Third Party Claims

Our Reference No. : PAS/EHS/180922 /TP

Your Reference No. : -

Inspection Report Fees : ( including transportation charges & photographs )

**\$950.00**

Reinspection Report Fees : -

Transportation Charges : -

Additional Photographs : -

Others ( Specify ) : -

**DOLLARS NINE HUNDRED AND FIFTY ONLY**

**TOTAL: \$950.00**



PRECISION APPRAISAL SERVICES

# PRECISION APPRAISAL SERVICES

Insurance Loss Assessors / Adjusters Cargo Surveyors & Licensed Appraisers

VEHICLE REGISTRATION NO. : SCG 2118 J **APPENDIX A**



## POINT OF IMPACT

Direction of impact/damage marked (→) (X)

**The vehicle sustained impact On its N/s Front Portion. (see Diagram D)**

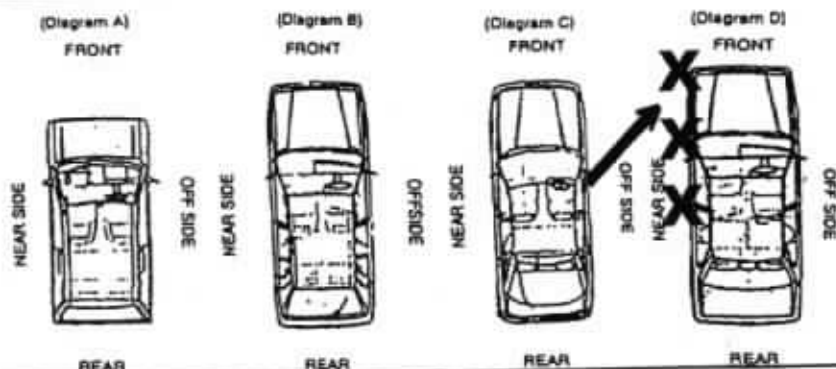

## GENERAL DESCRIPTION OF DAMAGES

Parts damaged were :

**The front n/s fender and wheel rim, front n/s door and mirror, front bumper and sensor were dented.**

## ADJUSTMENTS & RECOMMENDATIONS

A static inspection was carried out on 07/09/2018 & our report is here with enclosed for your perusal.

The Repairs Estimate submitted by M/s Eng Hup Seng Motor as per attached Appraisement Schedule have been revised and scrutinised thoroughly by us & in our opinion, we consider it to be fair and reasonable. The repairer has agreed to effect repairs to the owners satisfaction & to roadworthy condition on an agreed Part-By-Part Repair Basis of \$ 11,972.06 after deducting the Policy Excess Clause of \$ NA. As instructed, we have not authorised any of the repairs on your behalf.

	Repairer's		Our	
	Estimate	Amount	Revised	Amount
Spares Parts	13442	40	8882	06
Towing Charges	X	X	X	X
PB Labour Charges	1800	00	1400	00
Others Misc Charges	680	00	490	00
Paintwork	1600	00	1200	00
Total	\$ 17522	40	\$ 11972	06

Under normal circumstances, the duration of repairs should not exceed Six (06) days excluding Pre - Repair Inspection ( PRI ) / Pre - Repair Survey ( PRS ) waiting time frame & Public Holidays

Attached photographs taken during inspection Seventy - Two ( 72 ) Photographs.

## SPECIAL REMARKS

1. The inspection was conducted on a 'without prejudice' basis
2. On 10/09/2018, we examined the extent of damages.
3. On 12/09/2018, we examined the new replacement parts.
4. On 14/09/2018, we examined the repaired vehicle.

Yours Faithfully,



TFNG PHILIP FOO  
ACII CAE, AMIMI  
AIAME, AMSAE-A  
Licensed Appraiser/Adjuster

Inspection Report Date: 18 September 2018

# PRECISION APPRAISAL SERVICES

Insurance Loss Assessors/ Adjusters Cargo Surveyors & Licensed Appraisers

27 Simei St 4 #06-42 Singapore 520227 Fax: 64444886 Company Registration No. 53139926E



## AUTOMOBILE INSPECTION REPORT

To:

**Chua Low Kee**  
**C/O Block 1, No.2 Pandan Loop,**  
**Pandan Light Industries Park,**  
**Singapore 128219**

### INSURANCE DETAILS

Insured : -  
Policy No. / Claim No. : -  
Sum Insured : -  
Excess Clause : -  
Windscreen Coverage : -  
Type of Claims : Third Party Claims  
Third Party Insurer : -  
Third Party Policy No. : -

### REFERENCE

Assigned By : As above  
Accident Date : -  
Assignment Date : 07 September 2018  
Inspection Date : 07 September 2018  
Our Reference No. : PAS/EHS/180922 /TP

**Inspection Report Date : 18 September 2018**

**Workshop Name :**

**ENG HUP SENG MOTOR**

**Inspection Address :**

**Block 1, No.2 Pandan Loop, Pandan Light**  
**Industries Park, Singapore 128219**

### PARTICULARS OF VEHICLE

Registration No. : SCG 2118 K  
Make/Model : MERCEDES BENZ E200 CGI  
Yr of Manuf/Regn : 2010  
Carrying Capacity : 4Seater  
Chassis No. : WDD2120482A161567  
Engine No. : 27186030028090  
Colour : Metallic Brown  
Class : Passenger ( Private )

Mileage : 133791 Km/h  
Radio/Cassette : Fitted  
CD Disc Player : Fitted  
Air Conditioner : Fitted  
Clock : Fitted  
Seat Belt : Fitted  
Wing Mirror Other : Fitted  
Accessories : Fitted

### PRE-ACCIDENT CONDITION (Static Check Only)

Body Work : Good  
Paint Work : Good  
Handbrake : Serviceable  
Footbrake : Serviceable  
Steering : Serviceable  
Any Apparent Eng : None  
Modifications

### VEHICLE VALUE

Market Value : -  
Wreck Value (Part) : -

### TYRE SIZE & CONDITION

Front N/s Size : 225/65R16 80 %  
Make : YOKOHAMA  
Rear N/s size : 225/65R16 80 %  
Make : CONTINENTAL  
Spare Size : 225/65R16 80 %  
Make : CONTINENTAL

Front O/s Size : 225/65R16 80 %  
Make : YOKOHAMA  
Rear O/s Size : 225/65R16 80 %  
Make : CONTINENTAL  
Spare Size :  
Make :  
Jack & Tools : Intact/ Missing

**Type of Wheel Rims: Alloy**

**Note: The above percentage % represent the estimated remaining tyre threads.**

VEHICLE REGN NO : SCG 2118 J

OUR REFERENCE : PAS/EHS/180922/TP

INSPECTION REPORT DATE : 18-Sep-18

**APPRAISEMENT SCHEDULE**

CONTINUATION SHEET NO : 1

S/No	Qty	Parts / Labour Descriptions	Remarks / Condition	Repairer's Estimate Amount \$ cts	Recommendation / Revised Amount \$ cts
<b><u>PARTS SUPPLY - NETT ITEMS</u></b>					
1	1pc	Front bumper	Badly Dented/Torn	1585.00	1585.00
2	2pcs	Front bumper bolt@\$18	Necessary	36.00	36.00 X
3	1pc	Front bumper screw o/s	Necessary	5.00	5.00 X
4	2pcs	Front bumper cover lock@\$5	Necessary	10.00	10.00 X
5	2pcs	Front bumper cover fastener@\$5	Necessary	10.00	10.00
6	1pc	Front bumper guide RH	Necessary	15.00	15.00
7	2pcs	Front bumper front fender liner screw@\$5	Necessary	5.00	5.00
8	2pcs	Front bumper vent screen clips@\$5	Necessary	10.00	10.00 X
9	1pc	Front bumper upper ( big ) carrier n/s	Bent	75.00	75.00
10	1pc	Front bumper lower (small) carrier n/s	Bent	75.00	75.00
11	1pc	Front bumper lower outer grille n/s	Bent	41.00	41.00
12	1pc	Front bumper fog lamp trim ring n/s	Necessary	60.00	60.00 X
13	1pc	Front bumper fog lamp mldg n/s	Necessary	91.00	91.00
14	1pc	Front bumper foam n/s	Torn	117.00	117.00 X
15	1pc	Front bumper bracket n/s	Bent	75.00	75.00
16	1pc	Front bumper inner wire harness n/s	Torn	241.00	241.00 X
17	6pcs	Front bumper sensor@\$297	2pcs Cracked / Jammed	1782.00	594.00
18	6pcs	Front bumper sensor spacer ring@\$8	Necessary	64.00	64.00
19	1pc	Front bumper temp sensor n/s	Serviceable	57.00	-
20	1pc	Front n/s Fender body side mldg	Defaced	91.00	91.00
21	1pc	Front LH Fender 'Blue Efficiency' emblem	Necessary	70.00	70.00
22	1pc	Front n/s Fender	Badly Dented	1134.00	1134.00
23	1pc	Front n/s Fender liner upper screw	Necessary	5.00	5.00
24	1pc	Front n/s Fender lower bolt	Necessary	5.00	5.00 X
25	1pc	Front n/s Fender lower nut	Necessary	5.00	5.00 X
26	1pc	Front n/s Fender seal	Bent	212.00	212.00
27	1pc	Front n/s Fender rear cover	Bent	188.00	188.00 X
28	1pc	Front n/s Fender rear cover retainer	Necessary	5.00	-
29	1pc	Front n/s Fender inner shield	Bent	181.00	181.00
30	1pc	Front n/s Fender inner shield clip	Necessary	5.00	5.00
31	1pc	Front n/s Fender inner shield screw	Necessary	5.00	5.00 X
32	1pc	Front n/s Fender inner shield rivet	Necessary	5.00	5.00 X
33	1pc	Front n/s Fender inner shield nut	Necessary	5.00	5.00
34	1pc	Front n/s Original Wheel Rim	Dented/Warped	870.00	870.00
35	1pc	Front n/s Original Wheel Rim Emblem	Necessary	42.00	42.00
36	1pc	Front n/s Door	Badly Dented	2279.00	Repair
37	1pc	Front n/s Door mirror motor	Bent	407.00	407.00
38	1pc	Front n/s Door mirror	Cracked	1045.00	1045.00
39	1pc	Front n/s Door mirror housing	Cracked	393.00	393.00
40	1pc	Front n/s Door mirror lower cover	Cracked	191.00	191.00
41	1pc	Front n/s door mirror glass	Cracked	282.00	282.00
42	1pc	N/s Headlamp	Cracked	1023.70	1023.70
43	1pc	N/s Headlamp assy bolt	Necessary	5.00	5.00 X
SUB / GRAND TOTAL				12807.70	9278.70

PRECISION APPRAISAL SERVICES

S/N - 500



VEHICLE REGN NO : SCG 2118 J  
 OUR REFERENCE : PAS/EHS/180922/TP  
 INSPECTION REPORT DATE : 18-Sep-18

# APPRAISEMENT SCHEDULE

CONTINUATION SHEET NO : 1

S/No	Qty	Parts / Labour Descriptions	Remarks / Condition	Repairer's Estimate Amount	Recommendation / Revised Amount
			B/F	\$ 12807.70 <sup>cts</sup>	\$ 9278.70 <sup>cts</sup>
43	1pc	Front bumper fog lamp n/s	Fused	224.70	224.70
44	1pc	Front bumper fog lamp assy screw	Necessary	5.00	5.00
45	1pc	Front bumper fog lamp assy nut	Necessary	5.00	5.00
			7669.70	13042.40	9513.40
		Less: 10% Discount	10%	-	951.34
			6902.73	13042.40	8562.06
		<u>SPECIAL NETT ITEMS</u>			
1	1pc	Front n/s Tyre@\$400 Dep 20%	Torn/Chipped s/w	400.00	70 320.00
		Total Spare Parts	500+280=780	13442.40	8882.06
		<u>LABOUR &amp; MISC. CHARGES</u>			
1		Remove the necessary affected parts, straighten front n/s door and pillar, n/s headlamp panel, bonnet and replace parts		1800.00	1400.00 800
2		Putty and spraypaint (include front bumper, bonnet, front n/s fender front n/s door and mirror)		1600.00	1200.00 850
3		Reset complete electrical system	1940	200.00	150.00 80
		Rewire n/s portion and refocus n/s headlamp beam		50.00	30.00
5		Remove and refit front n/s door parts		100.00	80.00 20
6		Remove and refit n/s door mirror assembly		80.00	50.00
7		Tuff Kote		100.00	60.00 40
8		Reset wheel alignment		120.00	100.00 20
9		Replace front n/s wheel rim and balancing		30.00	20.00
SUB / GRAND TOTAL				17522.40	11972.06

PRECISION APPRAISAL SERVICES

永 合 成 摩 哆  
**ENG HUP SENG MOTOR**

Block 1, No. 2, Pandan Loop, Pandan Light Industries Park, Singapore 128219  
Tel: 777 2755 Fax: 778 5243

Your ref:

Our ref:

Date:

18 September 2018

Chua Lew Kee  
C/O Block 1, No.2 Pandan Loop,  
Pandan Light Industries Park, Singapore 128219

**FINAL REPAIR BILL FOR VEHICLE NO. SCG 2118 K**

**Part - By - Part Repair \$11,972.06.**

6902.73

780.00

1940.00

9622.73  
202

7698.18

4/5-7,700

6 days

**K. K. CHENG & CO**  
Advocates and Solicitors  
101 Upper Cross Street #05-21  
People's Park Centre  
Singapore 058357  
Tel: 6227 1272 Fax: 6227 5563

Our Ref: EHS/SCG 2118J  
Your Ref: GBA 424G  
(Please quote our reference number when replying)

7 September 2018

**CHINA TAIPING INSURANCE**  
Singapore

By Fax: 6224-7478 only

Attention: Motor Claims Department

Dear Sirs

**NOTICE OF ACCIDENT**

Claimant: **CHUA LEW KEE**

**Pre-action Protocol for Non-injury Motor Accident Cases involving motor accident occurring on or before 1<sup>st</sup> April 2016 ["Protocol"]**

We refer to your letter dated 7 September 2018.

Firstly, we object to the appointment of any of the motor surveyors proposed by in your List as a single joint expert. We have already stated this at para 4 of our Notice of Accident dated 6 September 2018.

Secondly, we have also given you our proposed list of proposed motor surveyors at para 4 of our Notice of Accident dated 6 September 2018.

Thirdly, if you object to our proposed list of proposed motor surveyors, this matter shall proceed on the basis of para 2.9 of the Protocol. Accordingly, our client shall appoint a surveyor of his choice to conduct the pre-repair survey. And our client shall have his motor vehicle repaired after the pre-repair survey had been done by your appointed surveyor.

Fourthly, for the sake of clarity, we do not agree to your appointed surveyor conducting the Pre-Repair Survey as the single joint expert.

If you wish to conduct a post-repair inspection, please instruct your appointed surveyor to inform our client's repairer of the same during the pre-repair survey.

Finally, the location and contact person of the workshop are as follows:

Name of Workshop	:	Eng Hup Seng Motor
Address	:	Block K No. 2 Pandan Loop Pandan Light Industries Park Singapore 128219
Contact person	:	Mr Lye at 9622 1030

Yours faithfully

**CHENG KIM KUAN**  
cc Workshop

- 7 SEP 2018

1/1  
4  
18/4339

**K. K. CHENG & CO**  
Advocates and Solicitors  
101 Upper Cross Street #05-21  
People's Park Centre  
Singapore 058357  
Tel: 6227 1272 Fax: 6227 5563

Our Ref: EHS/SCG 2118J  
Your Ref: GBA 424G  
(Please quote our reference number when replying)

6 September 2018

**CHINA TAIPING INSURANCE**  
Singapore

By Fax: 6224-7478 only

Attention: Motor Claims Department

Dear Sirs

**NOTICE OF ACCIDENT**  
Claimant: **CHUA LEW KEE**

Pre-action Protocol for Non-injury Motor Accident Cases involving motor accident occurring on or before 1<sup>st</sup> April 2016 ["Protocol"]

Our abovenamed client's vehicle has been damaged in a road traffic accident on 6 September 2018 @1020hours along Jurong Town Hall involving our client's vehicle SCG 2118J and vehicle GBA 424G driven by your insured/insured driver at the material time. A copy of the Singapore Accident Statement/~~Traffic Police report~~ filed is enclosed.

Firstly, would you or your insured like to conduct a pre-repair survey of our client's abovesaid vehicle?

Fax your Reply to us at 6227 5563. Our client shall proceed to repair the said vehicle if we do not receive any reply from you within 2 days of this Notice.

Secondly, as regards paras 2.4 & 2.6 of the Protocol, our client objects to appointment of any of the motor surveyors in your List ["List"] if the following surveyors are not in your List and proposes the following motor surveyors instead:

(1) Foo Philip. (2) Amas Ong. (3) Foo Chi Yong. (4) Lee Kok Weng.

Thirdly, if you object to any of our proposed motor surveyors, this matter shall proceed on the basis of para 2.9 of the Protocol. In this event, our client shall appoint a surveyor of his choice to conduct the pre-repair survey. And our client shall have his motor vehicle repaired after the pre-repair survey had been done by your appointed surveyor.

Fourthly, if you wish to conduct a post-repair inspection, please instruct your appointed surveyor to inform our client's repairer of the same during the pre-repair survey.

Yours faithfully

  
CHENG KIM KUAN  
Encl  
cc Workshop

-7 SEP 2018

## SINGAPORE ACCIDENT STATEMENT

### IMPORTANT NOTICE

1. Please report correctly the details of the accident to speed up the claims process.
2. This Form must be completed by the Policyholder and/or the Authorised Driver.
3. Information provided must be as truthful and accurate as possible. Any wilful misrepresentation or withholding of material facts may allow insurance companies to repudiate policy ability.
4. The issue and acceptance of this Form by insurance companies is not an admission of policy liability on the part of the insurance companies.
5. Any false reporting may be referred to the Police for investigation.
6. This report will be forwarded by the insurers of the GIA Records Management Centre established by the General Insurance Association of Singapore (GIA) for archiving and that copies of this report will, for a fee, be made available upon application by interested parties.
7. By the lodgement of this report to the insurers, you hereby consent to the archiving of this report at the centre and to copies of the report being made available aforesaid.

### ACCIDENT STATEMENT

Date Of Report	06/09/2018 14:18
Date Of Accident	06/09/2018 10:20
Exact Location Of Accident	JURONG TOWN HALL RD BESIDE PRESBYTERIAN CHURCH
Country/State of Loss	SINGAPORE

### DETAILS OF OWN VEHICLE

Vehicle Registration Number	SCG2118J
<b>Insured/Policyholder</b>	
Name Of Registered Owner	CHUA LEW KEE
NRIC No	S0266164J
Email Address	NOEMAIL
Mobile Phone No	(LOCAL) +65-96152118
Alternative Phone No	Office-96152118

### Vehicle Particulars

Manufacturer	MERCEDES-BENZ
Model	E200-1.8 CGI (A)

Exact Purpose for which vehicle was being used at time of accident

Are you claiming under your own insurance policy for repair to your vehicle? NO

If No, Please state action to be taken THIRD PARTY

Vehicle Category PRIVATE CAR

### Insurance Company

Name of Insurance Company	NTUC INCOME INSURANCE CO-OPERATIVE LTD
Type Of Coverage	COMPREHENSIVE
Fleet Policy	NO
Policy Number	5070514265-03
Cover Note Number	

### Driver

Name of Driver	CHUA LEW KEE
NRIC No	S0266164J
Date Of Birth	02/04/1939
Occupation	INDOOR
Date Of Driving Pass	03/03/1960
Driving Experience	58 YEARS AND 6 MONTHS
Gender	MALE
Mobile Number	(LOCAL) +65-96152118

Fax Number	
Contact Number	OFFICE-96152118
E-Mail Address	NOEMAIL
Address	5 WEST COAST WAY
Postcode	126988
Was driver an employee of the Insured's Company	NO
If No, Relationship of the Driver with the Insured	OWNER
Vehicle Registration Number of Driver's Own Vehicle	-
	-
	-
Insurance Company of Driver's Own Vehicle	-
	-
	-

#### General Information of the Accident

Type Of Accident	COLLISION - CHANGE/CROSS LANE
Weather Conditions	CLEAR
Road Surface	DRY

#### Other Information

Was any foreign vehicle involved in this accident?	NO
Number of vehicles involved in the accident	
Was any body injured in the Accident?	NO
Was any injured conveyed to hospital by ambulance?	
Was any other material or property damaged?	YES
I have been approached by unknown person(s) soliciting/offering accident claims assistance.	NO
Number of Passengers (Including Driver)	1

#### Details of Police Action

Was the accident reported to the police?	NO
If Yes, Please state which Police Station	
Was notice of intended Prosecution given?	NO
If Yes, against whom?	

#### Circumstances of Accident

REFER TO SKETCH PLANS

#### Attachment(s)

Are accident photos available for attachment?	YES
Was there any video captured by Car Camera?	NO
Was there any audio recorded?	NO

#### DETAILS OF OTHER VEHICLE PROPERTY 1

Vehicle Registration Number	GBA424G
Vehicle Make/Model/Colour	
Details Of Properties	
Vehicle Category	COMMERCIAL VEHICLE
Name of Driver	SANNAPPAN ANDAVEL
NRIC/Passport Number	G7432322M
Contact Number	
Address	
Postcode	
Insurance Company Name	

Nature Of Damage

No. Of Passenger (Including Driver)

## Sketch Plan

SKETCH PLAN



JURONG TOWN HALL RD

AYE

DESCRIBE CIRCUMSTANCES OF THE ACCIDENT

I was driving along Jurong Town Hall Rd.  
a vehicle of B1A 824 & suddenly hit by  
left side of the car SCG 21185

The driver admitted SANNAPPAN Chandan  
admitted his fault and willing to  
to pay the damage. But due to amount  
too expensive, he can not afford. He suggested  
I report to insurance.

DECLARATION

I/We declare the foregoing particulars are true in every respect.

Policyholder's Signature  
Date & Time: 5

Driver's Signature  
(If driver is not the policyholder)  
Date & Time:

Reporting Centre Personnel's Signature  
Name: B. K. Ng  
NRIC/FIN No.:



## IMPORTANT NOTICE

1. Please report **correctly** the details of the accident to speed up the claims process.
2. This Form must be **completed by the Policyholder and/or the Authorised Driver**.
3. Information provided must be as **truthful and accurate as possible**. Any wilful misrepresentation or withholding of material facts may allow insurance companies to **repudiate policy liability**.
4. The issue and acceptance of this Form by insurance companies is not an admission of policy liability on the part of the insurance companies.
5. **Any false reporting may be referred to the Police for investigation.**
6. The report will be forwarded by the insurers of the GIA Records Management Centre established by the General Insurance Association of Singapore (GIA) for archiving and that copies of this report will for a fee be made available upon application by interested parties.
7. By the lodgment of this report to the insurers, you hereby consent to the archiving of this report at the centre and to copies of the report being made available aforesaid.

### 8. Consent under the Personal Data Protection Act (PDPA)

I understand, acknowledge, agree and consent that:

- (a) My insurer, my workshop and the General Insurance Association of Singapore ("GIA") may/are permitted to collect, use, disclose and/or process my personal data/personal information set out in this [form] and any other personal information provided by me or possessed by my insurer (collectively the "Personal Information") and disclose and transfer such Personal Information to all insurer(s) who have insured vehicle(s) involved in this accident (all insurer(s) who have insured vehicle(s) involved in this accident shall be collectively referred to as the "Insurers"), the Insurers' lawyers/law firms, the Monetary Authority of Singapore and any relevant government agency/authority (such as the police), for the purpose(s) of:
  - (i) processing, handling and/or dealing with my claims including the settlement of the claims and any necessary investigations relating to the claims;
  - (ii) investigating the accident and/or my claims;
  - (iii) carrying out and/or dealing with my instructions or responding to any enquiries by me;
  - (iv) administering my claims (including the mailing of correspondence, statements, invoices, reports or notices to me, which could involve disclosure of certain personal data about me to bring about delivery of the same as well as on the external cover of envelopes/mail packages); and/or
  - (v) complying with applicable law in administering, processing, handling and/or dealing with my claims (collectively the "Purposes")
- (b) all insurer(s) who have insured vehicle(s) involved in this accident and the Insurers' lawyers/law firms, may/are permitted to collect, use, disclose and/or process my Personal Information for one or more of the above Purposes; and
- (c) my Personal Information may/can be disclosed by any of the Insurers and/or GIA to their third party service providers or agents (including their lawyers/law firms), which may be sited outside of Singapore, for one or more of the above Purposes.
- (d) my Personal Information will also be collected and used to compile claims history for the purpose of fraud detection, investigation and management in present and all future claims.
- (e) the information so collected under (d) above may be shared / disclosed:
  - (i) to all insurers and/or any other third parties that assist in evaluating, investigating, controlling or managing fraud, regulators, law enforcement and government agencies as reasonably required for the purposes stated, or
  - (ii) for complying with requirements under any regulations, laws or court orders.

Policyholder's Signature  
Date & Time:

Driver's Signature  
(If driver is not the policyholder)  
Date & Time:

Reporting Centre Personnel's Signature  
Name: *E. K. Ng*  
NRIC/FIN No.:



Sketch Plan #2



96152118  
email:



Accident Photo



Accident Photo



Accident Photo



Accident Photo



Accident Photo



## SINGAPORE ACCIDENT STATEMENT

### IMPORTANT NOTICE

1. Please report correctly the details of the accident to speed up the claims process.
2. This Form must be completed by the Policyholder and/or the Authorised Driver.
3. Information provided must be as truthful and accurate as possible. Any wilful misrepresentation or withholding of material facts may allow insurance companies to repudiate policy ability.
4. The issue and acceptance of this Form by insurance companies is not an admission of policy liability on the part of the insurance companies.
5. **Any false reporting may be referred to the Police for investigation.**
6. This report will be forwarded by the insurers of the GIA Records Management Centre established by the General Insurance Association of Singapore (GIA) for archiving and that copies of this report will, for a fee, be made available upon application by interested parties.
7. By the lodgement of this report to the insurers, you hereby consent to the archiving of this report at the centre and to copies of the report being made available aforesaid.

ACCIDENT STATEMENT	
Date Of Report	06/09/2018 18:16
Date Of Accident	06/09/2018 11:00
Exact Location Of Accident	ALONG AYE->JURONG TOWN HALL (TEBAN GARDEN)
Country/State of Loss	SINGAPORE
DETAILS OF OWN VEHICLE	
Vehicle Registration Number	GBA424G
Insured/Policyholder	
Name Of Registered Owner	KIM HENG MARINE & OILFIELD PTE LTD
Co Reg No	197800703R
Email Address	VINCENT.POH@KIMHENG.COM.SG
Mobile Phone No	
Alternative Phone No	OFFICE-67779990
Vehicle Particulars	
Manufacturer	TOYOTA
Model	DYNA 150 MANUAL
Exact Purpose for which vehicle was being used at time of accident	COMPANY'S USAGE
Are you claiming under your own insurance policy for repair to your vehicle?	NO
If No, Please state action to be taken	REPORTING ONLY
Vehicle Category	COMMERCIAL VEHICLE
Insurance Company	
Name of Insurance Company	CHINA TAIPING INSURANCE (SINGAPORE) PTE. LTD.
Type Of Coverage	THIRD PARTY FIRE AND/OR THEFT
Fleet Policy	NO
Policy Number	DMCVSN8000391810
Cover Note Number	
Driver	
Name of Driver	SANNAPPAN ANDAVEL
Passport No/FIN	G7432322M
Date Of Birth	20/06/1982
Occupation	OUTDOOR
Date Of Driving Pass	25/07/2008
Driving Experience	10 YEARS AND 1 MONTH
Gender	MALE
Mobile Number	(LOCAL) +65-82288305
Fax Number	
Contact Number	
Email Address	NOEMAIL

Address	N/A
Postcode	
Was driver an employee of the Insured's Company	YES
If No, Relationship of the Driver with the Insured	
Vehicle Registration Number of Driver's Own Vehicle	-
	-
	-
Insurance Company of Driver's Own Vehicle	-
	-
	-

#### General Information of the Accident

Type Of Accident	SIDE SWIPE
Weather Conditions	CLEAR
Road Surface	DRY

#### Other Information

Was any foreign vehicle involved in this accident?	NO
Number of vehicles involved in the accident	2
Was any body injured in the Accident?	NO
Was any injured conveyed to hospital by ambulance?	NO
Was any other material or property damaged?	YES
I have been approached by unknown person(s) soliciting/offering accident claims assistance.	NO
Number of Passengers (Including Driver)	3
Passenger 1	NAME: : UNKNOWN GENDER: : MALE
Passenger 2	NAME: : UNKNOWN GENDER: : MALE

#### Details of Police Action

Was the accident reported to the police?	NO
If Yes, Please state which Police Station	
Was notice of intended Prosecution given?	NO
If Yes, against whom?	

#### Circumstances of Accident

PLEASE REFER TO THE ATTACHED SKETCH PLAN.

#### Attachment(s)

Are accident photos available for attachment?	YES
Was there any video captured by Car Camera?	NO
Was there any audio recorded?	NO

#### DETAILS OF OTHER VEHICLE PROPERTY 1

Vehicle Registration Number	SCG2118J
Vehicle Make/Model/Colour	
Details Of Properties	
Vehicle Category	PRIVATE CAR
Name of Driver	CHUA LEW KEE
NRIC/Passport Number	
Contact Number	96152118
Address	
Postcode	
Insurance Company Name	

Nature Of Damage

No. Of Passenger (Including Driver)

**SKETCH PLAN**

**IMPORTANT NOTICE**

1. Please report correctly the details of the accident to speed up the claims process.
2. This Form must be completed by the Policyholder and/or the Authorised Driver.
3. Information provided must be as truthful and accurate as possible. Any wilful misrepresentation or withholding of material facts may allow insurance companies to repudiate policy liability.
4. The issue and acceptance of this Form by insurance companies is not an admission of policy liability on the part of the insurance companies.
5. Any false reporting may be referred to the Police for investigation.
6. The report will be forwarded by the insurers of the GIA Records Management Centre established by the General Insurance Association of Singapore (GIA) for archiving and that copies of this report will for a fee be made available upon application by interested parties.
7. By the lodgment of this report to the insurers, you hereby consent to the archiving of this report at the centre and to copies of the report being made available aforesaid.
8. **Consent under the Personal Data Protection Act (PDPA)**

I understand, acknowledge, agree and consent that:

- (a) My insurer, my workshop and the General Insurance Association of Singapore ("GIA") may/are permitted to collect, use, disclose and/or process my personal data/personal information set out in this [form] and any other personal information provided by me or possessed by my insurer (collectively the "Personal Information") and disclose and transfer such Personal Information to all insurer(s) who have insured vehicle(s) involved in this accident (all insurer(s) who have insured vehicle(s) involved in this accident shall be collectively referred to as the "Insurers"), the insurers' lawyers/law firms, the Monetary Authority of Singapore and any relevant government agency/authority (such as the police), for the purpose(s) of:
  - (i) processing, handling and/or dealing with my claims including the settlement of the claims and any necessary investigations relating to the claims;
  - (ii) investigating the accident and/or my claims;
  - (iii) carrying out and/or dealing with my instructions or responding to any enquiries by me;
  - (iv) administering my claims (including the mailing of correspondence, statements, invoices, reports or notices to me, which could involve disclosure of certain personal data about me to bring about delivery of the same as well as on the external cover of envelopes/mail packages); and/or
  - (v) complying with applicable law in administering, processing, handling and/or dealing with my claims.(collectively the "Purposes")
- (b) all insurer(s) who have insured vehicle(s) involved in this accident and the insurers' lawyers/law firms, may/are permitted to collect, use, disclose and/or process my Personal Information for one or more of the above Purposes; and
- (c) my Personal Information may/can be disclosed by any of the Insurers and/or GIA to their third party service providers or agents(including their lawyers/law firms), which may be sited outside of Singapore, for one or more of the above Purposes.
- (d) my Personal Information will also be collected and used to compile claims history for the purpose of fraud detection, investigation and management in present and all future claims.
- (e) the information so collected under (d) above may be shared / disclosed:
  - (i) to all insurers and/or any other third parties that assist in evaluating, investigating, controlling or managing fraud, regulators, law enforcement and government agencies as reasonably required for the purposes stated, or
  - (ii) for complying with requirements under any regulations, laws or court orders.

Policyholder's Signature  
Date & Time:

Driver's Signature  
(If driver is not the policyholder)  
Date & Time:

Reporting Centre Personnel's Signature  
Name:  
NRIC/FIN No.:

### SKETCH PLAN

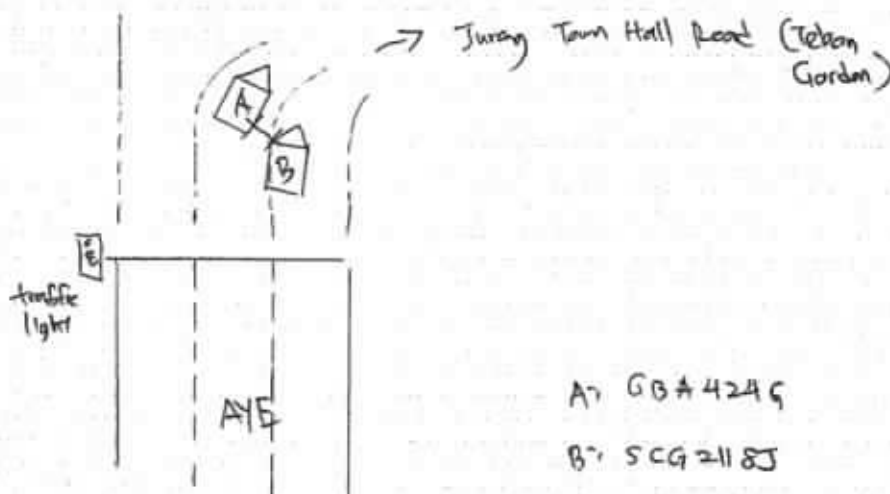

**DESCRIBE CIRCUMSTANCES OF THE ACCIDENT**

At the mentioned date and time, I was driving along AHE towards Jurong Town Hall Road (Teluk Garden). while I was turning right and maintain in my lane, I feel an impact from my rear Rtt side. I saw vehicle B cut into my lane and hit on my rear Rtt side.

## DECLARATION

I/We declare the foregoing particulars are true in every respect.

Policyholder's Signature: \_\_\_\_\_

Driver's Signature  
(If driver is not the policyholder)  
Date & Time:

  
Reporting Centre Personnel's Signature  
Name:  
NRIC/FIN No.:

**REPUBLIC OF SINGAPORE DRIVING LICENCE**

07432322M

**SANNAPPAN ANDAVEL**

20 Jun 1982

07 Aug 2018

06/08/2018

002832242A



**S PASS**  
Employment of Foreign Manpower Act (Chapter 91A)  
Republic of Singapore

Employee  
**KIM HENG MARINE & OILFIELD PTE LTD**

**SANNAPPAN ANDAVEL**

S Pass No. 0 22761801 Gender: MALE





**K0220333**

**YOU ARE LICENSED TO DRIVE VEHICLES IN THE FOLLOWING CLASS(ES)**

		EFFECTIVE DATE
Class 2B	Motorcycles <= 200 cc	25 Jul 2008
Class 3	Motor cars with unladen weight <= 3000kg with <= 7 passengers, exclusive of driver; and other motor vehicles with unladen weight <= 2500kg	25 Jul 2008
Class 4	Motor vehicles which are constructed to carry load or passengers and the unladen weight > 2500kg	03 Jan 2018
	Motor vehicles which are not constructed to carry load or passengers and the unladen weight >= 7250kg	

NP 425A



**VISIT PASS**  
Immigration Regulations

18-02-2008

Name  
**SANNAPPAN ANDAVEL**

FIN  
07432322M

Date of Birth  
20-06-1982

Sex  
M

Nationality  
INDIAN

Download SQWorkPass App to check status



**MULTIPLE JOURNEY VISA ISSUED**

YOU ARE TO SURRENDER THIS CARD WHEN IT IS CANCELLED OR HAS EXPIRED, OR WHEN A NEW CARD IS ISSUED TO YOU.





中国太平保險(新加坡)有限公司  
CHINA TAIPING INSURANCE (SINGAPORE) PTE. LTD.  
Co. Reg. No. 200208384E

H2300/C  
R SN  
0R0999E  
Cov. Type: F

MOTOR COMMERCIAL VEHICLE

**CERTIFICATE OF INSURANCE**

Motor Vehicles (Third-Party Risks and Compensation) Act (Chapter 189)  
Motor Vehicles (Third-Party Risks and Compensation) Rules, 1960  
Road Transport Act, 1987 (Malaysia)  
Motor Vehicles (Third-Party Risks) Rules, 1989 (Malaysia)

ORIGINAL

CERTIFICATE No. DMCVSN8000391810 Engine No : 1KD1554791  
Chano: JTFAT35Y903000189

1. Index Mark and Registration Number of Vehicle GBA424G
2. Name of Policy Holder KIM HENG MARINE & OILFIELD PTE LTD
3. Effective date of the Commencement of Insurance for the purposes of the Regulations, Ordinance or Enactment 23 January 2018
4. Date of Expiry of Insurance 22 January 2019

5. Persons or Classes of Persons entitled to drive\*

Any person who is driving on the Policyholder's order or with their permission.

Provided that the person driving is permitted in accordance with the licensing or other laws or regulations to drive the Motor Vehicle or has been so permitted and is not disqualified by order of a Court of Law or by reason of any enactment or regulation in that behalf from driving the Motor Vehicle.

6. Limitations as to use\*

- (1) Use in connection with the Policyholder's business.
  - (2) Use for the carriage of passengers (other than for hire or reward) in connection with the Policyholder's business.
  - (3) Use for social, domestic or pleasure purposes.
- The Policy does not cover.
- (1) Use for hire or reward or racing, pace-making, reliability trial or speed testing.
  - (2) Use whilst drawing a trailer except the towing of any one disabled mechanically propelled vehicle.

\* Limitations rendered inoperative by Section 8 of the Motor Vehicles (Third-Party Risks and Compensation) Act (Chapter 189) and Section 95 of the Road Transport Act 1987 (Malaysia), are not to be included under these headings.

**I/We hereby Certify** that the policy to which this Certificate relates is issued in accordance with the provisions of the Motor Vehicles (Third-Party Risks and Compensation) Act (Chapter 189) and Part IV of the Road Transport Act, 1987 (Malaysia).

Please see reverse

For CHINA TAIPING INSURANCE (SINGAPORE) PTE. LTD.

Issued By: LIM SHU MIN  
Authorized Officer

Authorized Signatory

Accident Photo



Accident Photo



Accident Photo



Accident Photo



Accident Photo



Accident Photo



Accident Photo







# LKK Auto Consultants Pte Ltd

51 Ubi Ave 1 #01-25 Paya Ubi Industrial Park, Singapore 408933

TEL: 6256 3561 FAX: 6256 4315

Reg. No: 199607198R GST Reg. No. 19-9607198-R

Affiliated to Federation Internationale Des Experts En Automobile				
CHINA TAIPING INSURANCE (S) PTE LTD			Ref : CS3/CTI18016455/R1vd3e2-1	
3 ANSON ROAD #16-00 SPRINGLEAF TOWERS SINGAPORE 079909			Date : 05-07-2019	
			Code : CTI	
<b>1. Policy Particulars :- THIRD PARTY CLAIM</b>				
Insured Veh.	GBA 424G	Veh. Inspected	SCG 2118J	
Policy No.	DMCVSN8000391810	Coverage (\$)	0.00	
Claim No.	SNM18D04339C02	Excess (\$)	0.00	
Assign From	CHONG BOON SEN	Assign Date	21/06/2019	
<b>2. Vehicle Particulars &amp; Condition</b>				
Make & Model	MERCEDES BENZ E200	c.c	1796	
Engine No.	HIDDEN	Year of Reg.	2010	
Chassis No.	WDD2120482A161567	Colour	BROWN	
Odometer	133791	Steering	IN ORDER	
Brakes	IN ORDER	Modification	SPORTS RIM	
General	FAIR			
<b>3. Conditions of Tyres</b>				
	Size	Make	Balance	
R/H Front Tyre	225/55 R16	YOKOHAMA	6 mm	
L/H Front Tyre	225/55 R16	YOKOHAMA	6 mm	
R/H Rear Tyre	225/55 R16	YOKOHAMA	6 mm	
L/H Rear Tyre	225/55 R16	YOKOHAMA	6 mm	
<b>4. Description of Damages</b>				
THE VEHICLE SUSTAINED DAMAGES AT THE N/S FRONT PORTION. DAMAGES SEE DETAILS.				
<b>5. General Information</b>				
Accident Date	06/09/2018	Inspection Date	10/09/2018	
Survey held at	ENG HUP SENG MOTOR BLK 1 PANDAN LOOP #01-02 SINGAPORE 128219			
<b>5a. Remarks</b>				
A) THE INSPECTION WAS CONDUCTED ON A "WITHOUT PREJUDICE" BASIS. B) IN ACCORDANCE TO YOUR INSTRUCTIONS, WE HAVE NOT AUTHORISED REPAIRS.				
<b>5b. Estimate Days of Repair</b>				
ESTIMATED NORMAL PERIOD FOR REPAIR:		6 Working Days		



# LKK Auto Consultants Pte Ltd

51 Ubi Ave 1 #01-25 Paya Ubi Industrial Park, Singapore 408933

TEL: 6256 3561 FAX: 6256 4315

Reg. No: 199607198R GST Reg. No. 19-9607198-R

Page No.:1 of 3

## ADJUSTMENT ON REPAIR COST FOR VEHICLE NO. SCG 2118J

Qty	Description of Parts	Condition	Estimate By Workshop (\$)	Our Adjusted (\$)
<b>REPLACEMENT OF PARTS</b>				
1	FRONT BUMPER	BADLY DENTED / TORN	1,585.00	1,585.00
2	FRONT BUMPER BOLT @\$18.00	NOT NECESSARY	36.00	-
1	FRONT BUMPER SCREW O/S	NOT NECESSARY	5.00	-
2	FRONT BUMPER COVER LOCK @\$5.00	NOT NECESSARY	10.00	-
2	FRONT BUMPER COVER FASTENER @\$5.00	NECESSARY	10.00	10.00
1	FRONT BUMPER GUIDE RH	NECESSARY	15.00	15.00
2	FRONT BUMPER FRONT FENDER LINER SCREW @\$5.00	NECESSARY	5.00	5.00
2	FRONT BUMPER VENT SCREEN CLIPS @\$5.00	NOT NECESSARY	10.00	-
1	FRONT BUMPER UPPER (BIG) CARRIER N/S	BENT	75.00	75.00
1	FRONT BUMPER LOWER (SMALL) CARRIER N/S	BENT	75.00	75.00
1	FRONT BUMPER LOWER OUTER GRILLE N/S	BENT	41.00	41.00
1	FRONT BUMPER FOG LAMP TRIM RING N/S	NOT NECESSARY	60.00	-
1	FRONT BUMPER FOG LAMP MLDG N/S	NECESSARY	91.00	91.00
1	FRONT BUMPER FOAM N/S	SERVICEABLE	117.00	-
1	FRONT BUMPER BRACKET N/S	BENT	75.00	75.00
1	FRONT BUMPER INNER WIRE HARNESS N/S	NOT NECESSARY	241.00	-
6	FRONT BUMPER SENSOR @\$297.00	CRACKED / JAMMED-2PCS ONLY	1,782.00	594.00
6	FRONT BUMPER SENSOR SPACER RING @\$8.00	NECESSARY	64.00	64.00
1	FRONT BUMPER TEMP SENSOR N/S	SERVICEABLE	57.00	-
1	FRONT N/S FENDER BODY SIDE MLDG	DEFACED	91.00	91.00
1	FRONT LH FENDER 'BLUE EFFICIENCY' EMBLEM	NECESSARY	70.00	70.00
1	FRONT N/S FENDER	BADLY DENTED	1,134.00	1,134.00
1	FRONT N/S FENDER LINER UPPER SCREW	NECESSARY	5.00	5.00
1	FRONT N/S FENDER LOWER BOLT	NOT NECESSARY	5.00	-
1	FRONT N/S FENDER LOWER NUT	NOT NECESSARY	5.00	-
1	FRONT N/S FENDER SEAL	BENT	212.00	212.00
1	FRONT N/S FENDER REAR COVER	NOT NECESSARY	188.00	-
1	FRONT N/S FENDER REAR COVER RETAINER	NOT NECESSARY	5.00	-
1	FRONT N/S FENDER INNER SHIELD	BENT	181.00	181.00

Report Ref No. CS3/CTI18016455/R1vd3e2-1



# LKK Auto Consultants Pte Ltd

51 Ubi Ave 1 #01-25 Paya Ubi Industrial Park, Singapore 408933

TEL: 6256 3561 FAX: 6256 4315

Reg. No: 199607198R GST Reg. No. 19-9607198-R

Page No.:2 of 3

Qty	Description of Parts	Condition	Estimate By Workshop (\$)	Our Adjusted (\$)
1	FRONT N/S FENDER INNER SHIELD CLIP	NECESSARY	5.00	5.00
1	FRONT N/S FENDER INNER SHIELD SCREW	NOT NECESSARY	5.00	-
1	FRONT N/S FENDER INNER SHIELD RIVER	NOT NECESSARY	5.00	-
1	FRONT N/S FENDER INNER SHIELD NUT	NOT NECESSARY	5.00	-
1	FRONT N/S ORIGINAL WHEEL RIM EMBLEM	SERVICEABLE	42.00	-
1	FRONT N/S DOOR	TO REPAIR SEE LABOUR	2,279.00	-
1	FRONT N/S DOOR MIRROR MOTOR	BENT	407.00	407.00
1	FRONT N/S DOOR MIRROR	CRACKED	1,045.00	1,045.00
1	FRONT N/S DOOR MIRROR HOUSING	CRACKED	393.00	393.00
1	FRONT N/S DOOR MIRROR LOWER COVER	CRACKED	191.00	191.00
1	FRONT N/S DOOR MIRROR GLASS	CRACKED	282.00	282.00
1	N/S HEADLAMP	CRACKED	1,023.70	1,023.70
1	N/S HEADLAMP ASSY BOLT	NOT NECESSARY	5.00	-
1	FRONT BUMPER FOG LAMP N/S	SERVICEABLE	224.70	-
1	FRONT BUMPER FOG LAMP ASSY SCREW	NOT NECESSARY	5.00	-
1	FRONT BUMPER FOG LAMP ASSY NUT	NOT NECESSARY	5.00	-
	LESS 10% DISCOUNT		-	-766.97
			12,172.40	6,902.73
	<b>SPECIAL NETT ITEMS</b>			
1	FRONT N/S ORIGINAL WHEEL RIM (SN)	DENTED / WARPED	870.00	500.00
1	FRONT N/S TYRE (\$320.00) (70%) (SN)	TORN / CHIPPED	400.00	224.00
			1,270.00	724.00
	<b>LABOUR</b>			
	REMOVE THE NECESSARY AFFECTED PARTS, STRAIGHTEN FRONT N/S DOOR AND PILLAR, N/S HEADLAMP PANEL, BONNET AND REPLACE PARTS. INCLUSIVE OF THE REPAIR OF FRONT N/S DOOR.		1,800.00	800.00
	PUTTY AND SPRAYPAINT (INCLUDE FRONT BUMPER, BONNET, FRONT N/S FENDER, FRONT N/S DOOR AND MIRROR)		1,600.00	850.00
	RESET COMPLETE ELECTRICAL SYSTEM.		200.00	80.00
	REWIRE N/S PORTION AND REFOCUS N/S HEADLAMP BEAM.		50.00	30.00
	REMOVE AND REFIT FRONT N/S DOOR PARTS.		100.00	60.00

Report Ref No. CS3/CTI18016455/R1vd3e2-1



## LKK Auto Consultants Pte Ltd

51 Ubi Ave 1 #01-25 Paya Ubi Industrial Park, Singapore 408933

TEL: 6256 3561 FAX: 6256 4315

Reg. No: 199607198R GST Reg. No. 19-9607198-R

Page No.:3 of 3

Qty	Description of Parts	Condition	Estimate By Workshop (\$)	Our Adjusted (\$)
	REMOVE AND REFIT N/S DOOR MIRROR ASSEMBLY.		80.00	50.00
	TUFF KOTE.		100.00	40.00
	RESET WHEEL ALIGNMENT.		120.00	60.00
	REPLACE FRONT N/S WHEEL RIM AND BALANCING.		30.00	20.00
			4,080.00	1,990.00
GRAND TOTAL			17,522.40	9,616.73
RECOMMENDED COST OF LUMP SUM REPAIRS (TO ITS PRE-ACCIDENT CONDITION)				7,700.00

Report Ref No. CS3/CTI18016455/R1vd3e2-1

MOHAMMED RASUL BIN MOHD YUNUS

Automotive Assessor

ADRIAN LING WAI PING

B.Eng,AMSOE,AMIRTE,AMSAE-A,M.MATAI

Licensed Appraiser

DISCLAIMER OF LIABILITY TO THIRD PARTIES:- This Report is made solely for the use and benefit of the Client named on the front page of this Report.

No liability of responsibility whatsoever, in contract or tort, is accepted to any third party who may rely on the Report wholly or in part. Any third party acting or relying on this Report, in whole or in part, does so at his or her own risk.