

NATIONAL Assessment Centre Services

Form 1 (2019)

MMAY19080930

Date In: 21/06/2019 14:47	Job description	Date & Time Completed	Done by
Ref No: N88/19016993/Y	SAS e-ling		
Veh No: SMD 8990P	E-mail (within 8hrs, A/C 2hrs)		
D.O.A: 01/06/2019 18:30	I-Motor Claim Form		
OD: TP (Reporting Only)	I-Motor W/O (Within: OD 2hrs, TP 4hrs)		
	I-Photo Uploaded		
	Assessment/Survey Report		
TP Insurer:	Ass't Report by Fax / Hand to Owner/Wksp		

Preferred Wksp / INC Assign Wksp / QW: (Tel:	Fax:
TP Particulars:	Veh No: GW 6350X	INC () / Non-INC ()
Owner / Driver: (Tel:	
Policy No: ()	Period: ()	Cover Type: ()
Confirmed by: (Date:	Time:
Insured/Driver Liability: () %	[Note-Est. Status (WO): N: 0-20%; P: 21-79%. F: 80-100%]	
Year of Registration: ()	Warranty: YES () / NO ()	
Excess: (\$)	Landing: \$1,000 () / \$2,000 ()	

General Remarks:

() Walk-In Customer: Customer's information strictly Confidential & Strictly NO refer of repairer.

() Total Loss Case: to e-mail Insurer URGENTLY.

Drive-In () / Towed-In (); Invoice: YES () / NO (); Towing Co: ()

Remarks: (INC hotline: 6788 6616)	Date & Time Completed	Done by
1) Apply for Transport Allowance () / Courtesy Car ()		
2) QC Check / Post Repair Inspection ()		
3) Upload Resurvey Photo [Repair Cost > \$3000] ()		

Injury: _____

Date/Time	Actions

<p>NA1904631</p> <p>Claimant's Particulars:</p> <p>Driver/Owner:</p> <p>Contact No:</p> <p>Damaged Portion:</p> <p>QC Checked by (Engr-In-Charge):</p> <p>Auditors' Comments:</p> <p>Cal. J:</p> <p>Cal. 2/3</p> <p>1/1 'd</p>	<p>Invoice Preparation Checklist</p> <p>1) AR: Accident Reporting (\$30)</p> <p>2) DA: Damage Assessment (\$100) INC (\$80)</p> <p>3) TP: Towing Fee \$40/\$45</p> <p>4) FT: Follow-Through Survey \$120</p> <p>5) FT: Follow-Through Survey (Resurvey) \$30</p> <p>For claimant against INC Only (wef 10 Jan 2019)</p> <p>6) TR: Re-inspection \$75</p> <p>7) NI: Idm DA + SMRT Survey \$100</p> <p>8) NTUC Additional Services:</p> <p>Nil</p> <p>*N3: Courtesy Car / Tpt Allowance \$5</p> <p>*N6: Repair Co-ordination \$10</p> <p>*N7: Post Repair Inspection \$25</p> <p>*N8: DV / Collect Excess Coordination \$5</p> <p>TP (N11): TP (Non INC) against INC \$20</p> <p>9) N12: Idm Mobile \$30</p>		<p>Am't (\$)</p> <p>Inc Bill</p>	<p>Am't (\$)</p> <p>Add Bill</p>
	<p>Invoice dated</p> <p>1/1/2019</p>		<p>Pen Charged</p> <p>Pen Charged</p>	<p>18/07/2019</p>

07-MAY-2019 18:39

SINGAPORE ACCIDENT STATEMENT

IMPORTANT NOTICE

1. Please report correctly the details of the accident to speed up the claims process.
2. This Form must be completed by the Policyholder and/or the Authorised Driver.
3. Information provided must be as truthful and accurate as possible. Any wilful misrepresentation or withholding of material facts may allow insurance companies to repudiate policy liability.
4. The issue and acceptance of this Form by insurance companies is not an admission of policy liability on the part of the insurance companies.
5. **Any false reporting may be referred to the Police for investigation.**
6. This report will be forwarded by the insurers of the GIA Records Management Centre established by the General Insurance Association of Singapore (GIA) for archiving and that copies of this report will, for a fee, be made available upon application by interested parties.
7. By the lodgement of this report to the insurers, you hereby consent to the archiving of this report at the centre and to copies of the report being made available aforesaid.

ACCIDENT STATEMENT

Date Of Report	21/06/2019 14:47
Date Of Accident	01/06/2019 18:30
Exact Location Of Accident	SLIP RD FROM SEMBAWANG AVENUE INTO GAMBAS AVENUE
Country/State of Loss	SINGAPORE

DETAILS OF OWN VEHICLE

Vehicle Registration Number	SMD8990P
Insured/Policyholder	
Name Of Registered Owner	MARIC CAR RENTAL PTE LTD
Co Reg No	201620648G
Email Address	NOEMAIL
Mobile Phone No	(LOCAL) +65-91837130
Alternative Phone No	OFFICE-91837130

Vehicle Particulars

Manufacturer	TOYOTA
Model	CAMRY
Exact Purpose for which vehicle was being used at time of accident	PRIVATE USE
Are you claiming under your own insurance policy for repair to your vehicle?	NO
If No, Please state action to be taken	REPORTING ONLY
Vehicle Category	COMMERCIAL VEHICLE

Insurance Company

Name of Insurance Company	AIG ASIA PACIFIC INSURANCE PTE. LTD.
Type Of Coverage	THIRD PARTY FIRE AND/OR THEFT
Fleet Policy	NO
Policy Number	999994148
Cover Note Number	

Driver

Name of Driver	YEO CHENG HAI
NRIC No	S6813425J
Date Of Birth	14/04/1968
Occupation	INDOOR
Date Of Driving Pass	05/06/1993
Driving Experience	25 YEARS AND 11 MONTHS
Gender	MALE
Mobile Number	(LOCAL) +65-91837130
Fax Number	
Contact Number	OTHERS-91837130
Email Address	NOEMAIL

Address	BLK 316 SEMBAWANG VISTA #14-189
Postcode	750316
Was driver an employee of the Insured's Company	NO
If No, Relationship of the Driver with the Insured	OTHER - HIRER
Vehicle Registration Number of Driver's Own Vehicle	-
	-
Insurance Company of Driver's Own Vehicle	-
	-
	-

General Information of the Accident

Type Of Accident	COLLISION - HEAD TO REAR
Weather Conditions	CLEAR
Road Surface	DRY

Other Information

Was any foreign vehicle involved in this accident?	NO
Number of vehicles (including own vehicle) involved in the accident	2
Was any body injured in the Accident?	NO
Was any injured conveyed to hospital by ambulance?	NO
Was any other material or property damaged?	YES
I have been approached by unknown person(s) soliciting/offering accident claims assistance.	NO
Number of Passengers (Including Driver)	4
Passenger 1	NAME: : WIFE GENDER: : FEMALE
Passenger 2	NAME: : SON GENDER: : MALE
Passenger 3	NAME: : DAUGHTER GENDER: : FEMALE

Details of Police Action

Was the accident reported to the police?	NO
If Yes, Please state which Police Station	
Was notice of intended Prosecution given?	NO
If Yes, against whom?	

Circumstances of Accident

PLEASE REFER TO SKETCH PLAN

Attachment(s)

Are accident photos available for attachment?	YES
Was there any video captured by Car Camera?	NO
Was there any audio recorded?	NO

DETAILS OF OTHER VEHICLE PROPERTY 1

Vehicle Registration Number	GW6350X
Vehicle Make/Model/Colour	
Details Of Properties	
Vehicle Category	COMMERCIAL VEHICLE
Name of Driver	
NRIC/Passport Number	

Contact Number

Address

Postcode

Insurance Company Name

Nature Of Damage

No. Of Passenger (Including Driver)

SKETCH PLAN

IMPORTANT NOTICE

1. Please report correctly the details of the accident to speed up the claims process.
2. This Form must be completed by the Policyholder and/or the Authorised Driver.
3. Information provided must be as truthful and accurate as possible. Any wilful misrepresentation or withholding of material facts may allow insurance companies to repudiate policy liability.
4. The issue and acceptance of this Form by insurance companies is not an admission of policy liability on the part of the insurance companies.
5. Any false reporting may be referred to the Police for investigation.
6. The report will be forwarded by the insurers of the GIA Records Management Centre established by the General Insurance Association of Singapore (GIA) for archiving and that copies of this report will for a fee be made available upon application by interested parties.
7. By the lodgment of this report to the insurers, you hereby consent to the archiving of this report at the centre and to copies of the report being made available aforesaid.

8. Consent under the Personal Data Protection Act (PDPA)

I understand, acknowledge, agree and consent that:

- (a) My insurer, my workshop and the General Insurance Association of Singapore ("GIA") may/are permitted to collect, use, disclose and/or process my personal data/personal information set out in this [form] and any other personal information provided by me or possessed by my insurer (collectively the "Personal Information") and disclose and transfer such Personal Information to all insurer(s) who have insured vehicle(s) involved in this accident (all insurer(s) who have insured vehicle(s) involved in this accident shall be collectively referred to as the "Insurers"), the Insurers' lawyers/law firms, the Monetary Authority of Singapore and any relevant government agency/authority (such as the police), for the purpose(s) of:
 - (i) processing, handling and/or dealing with my claims including the settlement of the claims and any necessary investigations relating to the claims;
 - (ii) investigating the accident and/or my claims;
 - (iii) carrying out and/or dealing with my instructions or responding to any enquiries by me;
 - (iv) administering my claims (including the mailing of correspondence, statements, invoices, reports or notices to me, which could involve disclosure of certain personal data about me to bring about delivery of the same as well as on the external cover of envelopes/mail packages); and/or
 - (v) complying with applicable law in administering, processing, handling and/or dealing with my claims (collectively the "Purposes")
- (b) all insurer(s) who have insured vehicle(s) involved in this accident and the Insurers' lawyers/law firms, may/are permitted to collect, use, disclose and/or process my Personal Information for one or more of the above Purposes; and
- (c) my Personal Information may/can be disclosed by any of the Insurers and/or GIA to their third party service providers or agents (including their lawyers/law firms), which may be sited outside of Singapore, for one or more of the above Purposes.
- (d) my Personal Information will also be collected and used to compile claims history for the purpose of fraud detection, investigation and management in present and all future claims.
- (e) the information so collected under (d) above may be shared / disclosed:
 - (i) to all insurers and/or any other third parties that assist in evaluating, investigating, controlling or managing fraud, regulators, law enforcement and government agencies as reasonably required for the purposes stated, or
 - (ii) for complying with requirements under any regulations, laws or court orders.



Policyholder's Signature
Date & Time:

Driver's Signature
(If driver is not the policyholder)
Date & Time:

21/06/2019
Reporting Centre Personnel's Signature
Name:
NRIC/FIN No.:

SKETCH PLAN

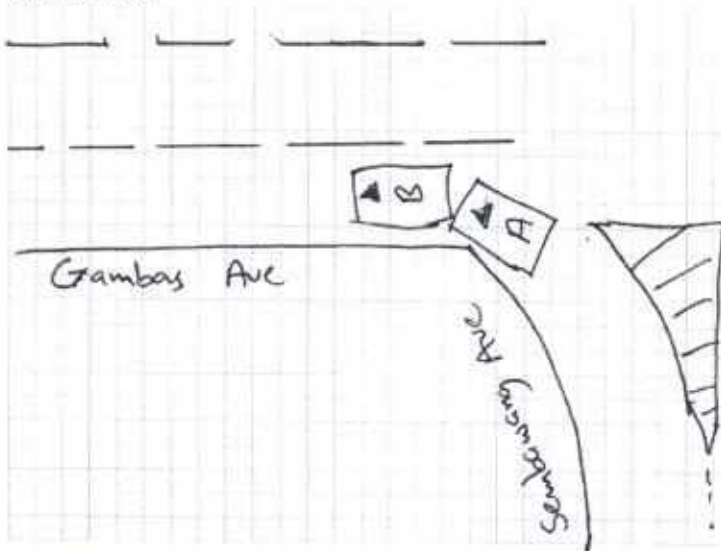

Vehicle A: SMD 8990P

Vehicle B: GW6350X

DESCRIBE CIRCUMSTANCES OF THE ACCIDENT

Refer to Police report : T/20190603/2050

DECLARATION

I/We declare the foregoing particulars are true in every respect.

Policyholder's Signature
Date & Time:



Driver's Signature
(If driver is not the policyholder)
Date & Time:

[Handwritten signature]

Reporting Centre Personnel's Signature
Name:
NRIC/FIN No.:

[Handwritten signature] 21/06/2019



**SINGAPORE
POLICE FORCE**



T/20190603/2050

Police Station Of Origin:
Sembawang N.P.C
4 Sembawang Crescent SINGAPORE
757633
Tel No: 1800-5549999

1 of 3

Report No: T/20190603/2050

REPORT OF A TRAFFIC ACCIDENT

Date/Time Report Made: 03/06/2019 11:58		Vide Report No.:		Station Diary No.: 42	
Informant's Particulars					
Name of Informant: YEO CHENG HAI			Address: APT BLK 316 SEMBAWANG VISTA #14-189 SINGAPORE 750316		
ID Type / ID No.: NRIC NO / S6813425J			Contact No.: Home/Office: Mobile: 91837130		
Nationality: SINGAPORE CITIZEN			Email:		
Sex: Male	Age: 51	Date of Birth: 14/04/1968	Type of Informant: Driver		
Race: Chinese			Language:		Institution / School Name:
Occupation: GRAB DRIVER			Driving Licence Information: Class: 3 Date of Expiry:		

General Information of the Accident

Type of Accident:	Non-Injury Others	Drink Drive: No	Date/Time of Accident: 01/06/2019 18:30	Type of Location:
Location: Along Road 1 Traveling Toward Road 2 SEMBAWANG AVENUE GAMBAS AVENUE Towards Yishun				
Weather:		Road Surface:	Road Speed Limit:	
Traffic Flow:		Traffic Control:	Traffic Volume:	
Type of Collision:				Anyone conveyed by ambulance: No

Details of Vehicle Involved

Vehicle No.	Type	Make	Model	Color	Condition	No of Passenger
GW6350X	Lorry				Slightly Damaged	2
SMD8990P	Car				Slightly Damaged	3

Details of Person Involved

Any Pedestrian Involved: No	
No. of Pedestrians Injured: NIL	Use of Pedestrian Crossing: NA



**SINGAPORE
POLICE FORCE**



T/20190603/2050

Police Station Of Origin:
Sembawang N.P.C
4 Sembawang Crescent SINGAPORE
757633
Tel No: 1800-5549999

2 of 3

Report No. T/20190603/2050

CONTINUATION OF REPORT

Driver				
Name	WANG YUNHONG		ID No.	S2725935I
Related Vehicle	GW6350X (Lorry)		Contact No.	91056205
Hospital/Clinic	NIL		Class of Driving Licence & Expiry Date	Class: NIL Date of Expiry: NIL
Date Treatment	NIL	Date Discharge	NIL	
No. of Days granted Medical Leave	NIL	Degree of Injury	NIL	
Driver				
Name	YEO CHENG HAI		ID No.	S6813425J
Related Vehicle	SMD8990P (Car)		Contact No.	91837130
Hospital/Clinic	NIL		Class of Driving Licence & Expiry Date	Class: 3 Date of Expiry: NIL
Date Treatment	NIL	Date Discharge	NIL	
No. of Days granted Medical Leave	NIL	Degree of Injury	NIL	

Brief Details.

On 01/06/2019 at about 1830hrs, I was driving my vehicle bearing the registration no. SMD8990P along Sembawang Ave towards Yishun. There is a lorry in front of my vehicle bearing the registration number GW6350X. Both of us were going to make a left turn to Gambas Ave. However, the said lorry wanted to straight drive to the third lane however he made a sudden break as there was another vehicle driving straight. As a result, I was not able to stop on time and had slightly hit the rear of the said lorry.

Both of us went down from our vehicle to make a check. No one were injured during the accident.

The damage of my vehicle was a crack at the front car plate. The damage of the said lorry was the bumper was slightly lowered.



**SINGAPORE
POLICE FORCE**



T/20190603/2050

Police Station Of Origin:
Sembawang N.P.C
4 Sembawang Crescent SINGAPORE
757633
Tel No: 1800-5549999

3 of 3

Report No. T/20190603/2050

CONTINUATION OF REPORT

Sketch Plan

Informant is not able to provide sketch plan

IMPORTANT: Please attach a copy of your vehicle's Insurance Certificate to this report. If you don't have the certificate with you now, please fax a copy to 65474885 stating the report number as reference.

Signature Of Officer Recording The Report: L / Sgt 2 WAN FARAH DINA BINTE SAIFULLIZAN
Signature Of Interpreter: Not applicable
Officer In Charge Of Case: TP / GIA / Staff Sgt WONG SIEU LUI Contact No.: 65476151

Signature Of Informant: 
Date/Time: 03/06/2019 11:58
Classification Of Case:

Authentication Stamp
NP168
Signature: 
Singapore Police Force

Email: sm@idac.com.sg

Tel no: 6555 6888 Fax no: 6454 3279

Personal Particulars of Owner & Driver (Vehicle A)

Date of Accident: 01/06/2019 (dd/mm/yy) Time of Accident: 18:30 (24-HR-FORMAT)
Vehicle No.: SMD 8990P Vehicle Make & Model: Toyota Camry
Exact location of Accident: Sembawang Ave Gambas Ave
Policyholder's Name / IC No.: Maric Car Rental Pte Ltd 201620648G
Driver's Name / IC No.: Yeo Cheng Hai / S6813425J (As Above) ☐
Driver's Contact No.: 91837130 Company Contact No.:
Driver's Address: 9 TAGORE LANE #03-04 (S)787472
Insurance Company: AIG Email address (if any):

Relationship between Owner & Driver: Hired

or Others specify: _____

What do you wish to claim? (Please TICK one only)

☐ Own Insurance / ☐ Other Vehicle (The one you want to claim against) / ☒ Reporting (For Record Purpose)

Exact purpose for which the vehicle
Was being used at time of accident?

☒ Private use / ☐ Work purpose

Occupation (nature of job) ☒ Indoor / ☐ Outdoor

No. of Passengers (Including Driver): 04

Passenger Name: Son

Passenger Name: wife and daughter

Gender: Male
Gender: Female

Weather condition & Road conditions* (On the day of accident)

☒ Clear & Dry / ☐ Raining & Wet / ☐ After-Rain & Wet / ☐ Drizzling & Wet / Others: _____

Was there any video captured by your Car Camera? ☐ Yes / ☒ No

Any Injuries: ☐ Yes / ☒ No (If YES) Injured Person's Name: _____

Injuries Sustain: _____ Injured Person in Which Vehicle: _____

Police Report filed: ☒ Yes / ☐ No (If YES) Which Police Station: Sembawang NPC

The Other Party(s) Details:

1. Driver's Name / IC No.: _____ Vehicle No: GW 6350X

Driver's Contact No.: _____ Insurance Company (If any): _____

2. Driver's Name / IC No.: _____ Vehicle No: _____

Driver's Contact No.: _____ Insurance Company (If any): _____

*Independent Witness (If Any): _____ Contact No: _____

Preferred Workshop Name: _____ Contact No: _____

*If no proper documents are produced, IDAC should not file the report. Information will be discarded after one week.

REPUBLIC OF SINGAPORE
IDENTITY CARD NO: S6813425J



Name
YEOW CHENG HAI
姚清海
Race
CHINESE
Date of birth
14-04-1968 M
Country of birth
SINGAPORE

REPUBLIC OF SINGAPORE DRIVING LICENCE



Identification Number: S6813425J
Name
YEOW CHENG HAI
Date of Birth: 14 Apr 1968
Issue Date: 24 Nov 2003

NO 1017508C

3282100



NAC No: S6813425J



Photo Group: Date of issue
A+ 20-08-1994

APT BLK 318 SEMBAWANG VISTA #14-189
SINGAPORE 750318

NAC No: S6813425J Date: 13-09-2002 (M) No: 4271767

YOU ARE LICENSED TO DRIVE VEHICLES IN THE FOLLOWING CLASSES:

CLASS 2 Motor Cars and Motor Tractors the weight of which together does not exceed 3500 kilograms

VALID UNTIL: 60 Jan 1993

TP 420A

License No: S6813425J





HOTLINE TEL: (65) 6415-3000

CERTIFICATE OF INSURANCE

MOTOR VEHICLES (THIRD-PARTY RISKS AND COMPENSATION) ACT (CHAPTER 189)

MOTOR VEHICLES (THIRD-PARTY RISKS AND COMPENSATION) RULES, 1960

ROAD TRANSPORT ACT, 1967 (MALAYSIA)

MOTOR VEHICLES (THIRD-PARTY RISKS) RULES, 1959 (MALAYSIA)

M.Z.400

(The below excess is subject to GST)

THIRD PARTY FIRE & THEFT	COMMERCIAL MOTOR	POLICY EXCESS	S\$1500.00 (Sect II)
CERTIFICATE NO.	SMD8990P	WINDSCREEN EXCESS	NA
POLICY NO.	999994148	SUM INSURED	Market Value
1) VEHICLE REGISTRATION NO.		INSURING WITH COE/PAF	YES
2) NAME OF INSURED		SMD8990P	
3) EFFECTIVE DATE OF THE COMMENCEMENT OF INSURANCE FOR THE PURPOSES OF THE ACT		MARIC CAR RENTAL PTE LTD	
4) DATE OF EXPIRY OF INSURANCE		25 April 2019	
5) PERSON OR CLASSES OF PERSONS ENTITLED TO DRIVE*		24 April 2020	

Any person who is driving on the insured's order or with their permission.

S\$3,500.00 Section II Excess is applicable for driver who is between 23 years to 70 years old with minimum 2 years driving experience in Singapore.

An additional section II excess of \$1,000.00 per accident is applicable in the event of an accident occurring outside Singapore.

Accident repair can be carried out at AIG appointed list of workshop or Manufacturer workshop within 3 years warranty.

Provided that the person driving is permitted in accordance with the licensing or other laws or regulations to drive the Motor Vehicle or has been so permitted and is not disqualified by order of a Court of Law or by reason of any enactment or regulation in that behalf from driving the Motor Vehicle.

6) LIMITATION AS TO USE*

- 1) Use for social, domestic, pleasure purposes and business purposes of Insured
- 2) Use for social, domestic, pleasure purposes and business purposes of any person whom the vehicle is hired.
- 3) Use for the carriage of passengers for hire or reward by any person to whom the vehicle is hired.

The Policy does not cover: 1) Use for tuition, driving test, racing, pace-making, reliability trial or speed-testing; 2) Use whilst drawing a trailer except the towing (other than for reward) of any one disabled mechanically propelled vehicle; 3) Use for any purpose in connection with the Motor Trade.

LOSS OF USE Not Included**HIRE PURCHASE COMPANY** TAI THONG LEE TRADING PTE LTD

*Limitations rendered inoperative by Section 8 of the Motor Vehicles (Third-Party Risks and Compensation) Act (Chapter 189) and Section 95 of the Road Transport Act, 1987 (Malaysia), are not to be included under these headings.

I/ We hereby Certify that the policy to which this Certificate relates is issued in accordance with the provisions of the Motor Vehicles (Third-Party Risks and Compensation) Act (Chapter 189) and Part IV of the Road Transport Act, 1987 (Malaysia).

Issued in Singapore 26 Apr 2019

AIG Asia Pacific Insurance Pte. Ltd.

500656-000
Cowell Insurance (Agency) Pte. Ltd.
8 Burn Road
#09-09 Trives
Singapore 389977

AUTHORISED REPRESENTATIVE

SSPOEC

ORIGINAL