

ASS. REC. BY:

Surveyor: Rosul

REP:

Q/4pc19010968/Rtd30h

Serial Instruction:

ASSIGNMENT (Office)

From (Person):

Guruld pch

of

tpc

Date/Time:

21/6/19 @ 1000m

Estimated Cost:

Bill to:

OD-TP / WS / TP RES / OD RES / EVA / INV / MV / CS

To Inspect Vehicle No:

XE 2361J

Insured:

SLG 5363R

at Workshop n/s

Choong Heng Logistic

Tel:

63021999

of

1 tuas Avenue 20

Policy No:

Claim No:

18/19/19/vpos/021825

Sum Insured:

Excess:

Make of Veh:

D.O.A

18/5/2019

(Client's Record)

CA / REV / REP. / REV 24 HRS

H.O.D. Endorsement:

Date/Time:

10:30am @ 21/6/19

Person Contacted:

Jolene

Vehicle IN/OUT

Date/Time	Action/Instruction	Estimate	✓
	Repairer agree Rosul to sumy.		
	Access liability before proceeding with 'DS' as ^{our} insured is also		
	claiming against TP		
	XE 2361J X		
	SLG 5363R-X		

James

10/1/20 JPC

From	Date	31/06/2019	Veh No	XE 2361J	Vt Regn	2016 / 021
Estimated Cost:	Type: M.Car / M.Cycle / Bus / Van / Lorry / Taxi / Prime Mover /					
OD TP / WS / TP RES / OD RES / EVA / INV / MV	Truck / Trailer or					
To Inspect Vehicle No:	XE 2361J		Make:	D.A.F FT CF85.410		C/G
at Workshop n/s	Choong Hong		Colour	Red		A/C: Insured / Std / NI / NA
of	1 tuas Avenue 20		Sp-Reading	108848		T/Radio: Insured / Std / NI / NA
Insured:	Eng/No:					
Policy No:	C/No:					
Claims No:	Gen. Cond: Good / Fair / Poor / Burnt					
Sum Insured:	Excess:		Steering:	Inorder / Jammed / Leaked / Burnt or		
(Client's Record)			Brake:	Inorder / Jammed / Leaked / Burnt or		
Make of Veh:			Mod:	Nil / S/Rim / STD A/Rim or		

Remark: The veh had commenced its repair at the time of inspection.

	N/S	O/S	

IDAC Accident Rpt:	Consistent? : Yes or No
--------------------	-------------------------

GIA / PR Seen:	Consistent? : Yes or No
----------------	-------------------------

Est. Repair:	days	Res.	Yes or No
--------------	------	------	-----------

Item	Unit	3 Val: Yes or No
Item 1	kg	
Item 2	kg	
Item 3	kg	
Item 4	kg	
Item 5	kg	
Item 6	kg	
Item 7	kg	
Item 8	kg	
Item 9	kg	
Item 10	kg	
Item 11	kg	
Item 12	kg	
Item 13	kg	
Item 14	kg	
Item 15	kg	
Item 16	kg	
Item 17	kg	
Item 18	kg	
Item 19	kg	
Item 20	kg	
Item 21	kg	
Item 22	kg	
Item 23	kg	
Item 24	kg	
Item 25	kg	
Item 26	kg	
Item 27	kg	
Item 28	kg	
Item 29	kg	
Item 30	kg	
Item 31	kg	
Item 32	kg	
Item 33	kg	
Item 34	kg	
Item 35	kg	
Item 36	kg	
Item 37	kg	
Item 38	kg	
Item 39	kg	
Item 40	kg	
Item 41	kg	
Item 42	kg	
Item 43	kg	
Item 44	kg	
Item 45	kg	
Item 46	kg	
Item 47	kg	
Item 48	kg	
Item 49	kg	
Item 50	kg	
Item 51	kg	
Item 52	kg	
Item 53	kg	
Item 54	kg	
Item 55	kg	
Item 56	kg	
Item 57	kg	
Item 58	kg	
Item 59	kg	
Item 60	kg	
Item 61	kg	
Item 62	kg	
Item 63	kg	
Item 64	kg	
Item 65	kg	
Item 66	kg	
Item 67	kg	
Item 68	kg	
Item 69	kg	
Item 70	kg	
Item 71	kg	
Item 72	kg	
Item 73	kg	
Item 74	kg	
Item 75	kg	
Item 76	kg	
Item 77	kg	
Item 78	kg	
Item 79	kg	
Item 80	kg	
Item 81	kg	
Item 82	kg	
Item 83	kg	
Item 84	kg	
Item 85	kg	
Item 86	kg	
Item 87	kg	
Item 88	kg	
Item 89	kg	
Item 90	kg	
Item 91	kg	
Item 92	kg	
Item 93	kg	
Item 94	kg	
Item 95	kg	
Item 96	kg	
Item 97	kg	
Item 98	kg	
Item 99	kg	
Item 100	kg	
Item 101	kg	
Item 102	kg	
Item 103	kg	
Item 104	kg	
Item 105	kg	
Item 106	kg	
Item 107	kg	
Item 108	kg	
Item 109	kg	
Item 110	kg	
Item 111	kg	
Item 112	kg	
Item 113	kg	
Item 114	kg	
Item 115	kg	
Item 116	kg	
Item 117	kg	
Item 118	kg	
Item 119	kg	
Item 120	kg	
Item 121	kg	
Item 122	kg	
Item 123	kg	
Item 124	kg	
Item 125	kg	
Item 126	kg	
Item 127	kg	
Item 128	kg	
Item 129	kg	
Item 130	kg	
Item 131	kg	
Item 132	kg	
Item 133	kg	
Item 134	kg	
Item 135	kg	
Item 136	kg	
Item 137	kg	
Item 138	kg	
Item 139		

CA / REV / REP. / 24 HRS ^{1wp}

Date: _____ Person Contacted: _____

Vehicle: IN / OUT

BS / DUN / EXNOVA / GY / FS / LIZA / MIC / OHTSU / PIR / SUMI /
TOYO / YOKO OF *GT RADAR*

Front

Real

R/Bal. 8 mm R/Bal. 8/8 mm

L/Bal.		mm	L/Bal.		mm

D.O.A. 18/05/19 D.O.I. 24/06/19

Survey held at Alton House

Des. of Damages: Frt / Rear / O/S / N/S / U/C / Rooftop or

N/S FRT

The U/C / Chassis frame / Body Structure affected due to collision

Date / Time	Action / Instruction
-------------	----------------------

Rasul said w/esp Mr do 'DS' go by 'wp'

check withylene, final figure \$899/- (251:21%)
confirm.

RECEIVED 11 SEP 2019

United Verde, File Path: 632

□: Preliminary Report

11/19 Typist

☒ Final Report

Date/Time: File Path: %C

1

Add Fee: ☐ : Site Imp. (3)

Site Imp 45

□: Interview (3)

□ Teeth: none

17222

Page 399

Days Of Repair: 4

Resurvey No. of Trip: —

Survey Fee:

Transportation:

1000

1. Fluids

290

250

Nivitha (LKK Auto)

From: GERALD POH WEE BIN <geraldpoh@lonpac.com>
Sent: Friday, 21 June 2019 10:00 AM
To: assignments@lkkauto.com
Cc: MT_Claim_SG
Subject: FW: ***PRE-REPAIR SURVEY*** ACCIDENT INVOLVING XE 2361 J & SLG 5363 R ON 18.05.2019 ALONG TRAFFIC JUNCTION OF TUAS SOUTH AVE 3-TUAS SOUTH AVE 2 AT ABOUT 1950 HOURS [External Confidential]

Lonpac External - Confidential

Our Ref : 18/19/19/VP05/021825

Dear Nivitha,

Kindly proceed as requested.

At the same time, please highlight to the case handler to assess liability before proceeding with Direct Settlement as our insured is also claiming against the third party.

Best Regards

Gerald Poh

Senior Claims Executive | Lonpac Insurance Bhd

300 Beach Road, #17-04/07 The Concourse, Singapore 199555

Tel: (65) 6250 7388 Ext.255 | Fax: (65) 6296 2706

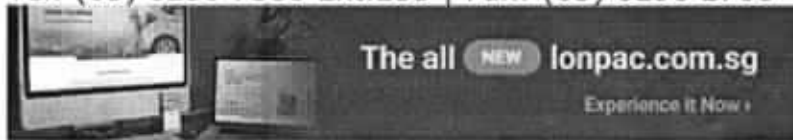

Lonpac External - Confidential data is for use by authorised external parties only.

From: Elaine Toh [mailto:Elainetoh@visionlawllc.com]

Sent: Friday, 21 June, 2019 9:28 AM

To: GERALD POH WEE BIN

Cc: MT_Claim_SG

Subject: RE: ***PRE-REPAIR SURVEY*** ACCIDENT INVOLVING XE 2361 J & SLG 5363 R ON 18.05.2019 ALONG TRAFFIC JUNCTION OF TUAS SOUTH AVE 3-TUAS SOUTH AVE 2 AT ABOUT 1950 HOURS [External Confidential]

Importance: High

Our Ref: XE 2361 J
WITHOUT PREJUDICE

Dear Sir/Madam,

We refer to your email of even date informing that you wish to conduct a pre-repair survey and your List of Surveyors.

Our client confirmed appointment of **KALVIN ANG** as the Single Joint Expert for this matter.

Please be informed that the said vehicle can be inspected at:

CHOON HENG LOGISTICS PTE LTD

1 TUAS AVENUE 20

SINGAPORE 638832

Contact: Ms. Jolene @ 6302 1999 (Please call before going)

If you fail to conduct the pre-repair inspection within the next 2 working days excluding any intervening Saturday, Sunday or Public Holiday, the said workshop will commence repairs thereafter without further reference to you.

Thank you.

Regards,

Elaine Toh

Vision Law LLC

Tel: 65342811 (Ext. 122)

Fax: 65356802

cc: XE 2361 J – By Email only

From: GERALD POH WEE BIN [mailto:geraldpoh@lonpac.com]

Sent: Thursday, 20 June, 2019 4:02 PM

To: Elaine Toh

Cc: MT_Claim_SG

Subject: RE: ***PRE-REPAIR SURVEY*** ACCIDENT INVOLVING XE 2361 J & SLG 5363 R ON 18.05.2019 ALONG TRAFFIC JUNCTION OF TUAS SOUTH AVE 3-TUAS SOUTH AVE 2 AT ABOUT 1950 HOURS [External Confidential]

Lonpac External - Confidential
WITHOUT PREJUDICE

Our Ref : 18/19/19/VP05/021825

Dear Elaine,

Please see the list of surveyors below and let us hear from you.

1	Kalvin Ang
2	Jackson Quek
3	Paul Thanapal
4	Aw Po Huat (Andrew)
5	Ng Chun Wei (Adam)
6	Mohd Taufik
7	Mohd Rasul
8	Marcus Chua
9	Kenneth Kong
10	Adrian Ling

Best Regards

Gerald Poh

Senior Claims Executive | Lonpac Insurance Bhd

300 Beach Road, #17-04/07 The Concourse, Singapore 199555

Tel: (65) 6250 7388 Ext.255 | Fax: (65) 6296 2706

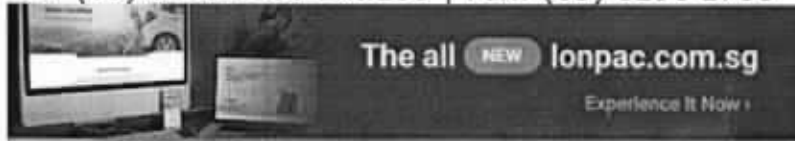

Lonpac External - Confidential data is for use by authorised external parties only.

From: Elaine Toh [<mailto:Elainetoh@visionlawllc.com>]

Sent: Thursday, 20 June, 2019 3:25 PM

To: MT_Claim_SG

Subject: ***PRE-REPAIR SURVEY*** ACCIDENT INVOLVING XE 2361 J & SLG 5363 R ON 18.05.2019 ALONG TRAFFIC JUNCTION OF TUAS SOUTH AVE 3-TUAS SOUTH AVE 2 AT ABOUT 1950 HOURS

Our Ref: XE 2361 J (YL)

WITHOUT PREJUDICE

Dear Sir/Madam,

We are instructed by **CHOON HENG LOGISTICS PTE LTD** to notify you of a road traffic accident on 18.05.2019 ALONG TRAFFIC JUNCTION OF TUAS SOUTH AVE 3-TUAS SOUTH AVE 2 AT ABOUT 1950 HOURS involving our client's motor vehicle registration number XE 2361 J and motor vehicle registration number SLG 5363 R driven by you/your insured at the material time.

As a result of the accident, our client's motor vehicle has been damaged. Before our client proceed to repair the damaged motor vehicle, please let us know within 2 working days of your receipt of this notice whether you or your insurer would like to conduct a pre-repair survey of the motor vehicle. If we do not receive any reply from you within the stipulated timeline, our client shall proceed to repair the motor vehicle without further reference to you.

Thank you.

Regards,

Elaine Toh

Vision Law LLC

Tel: 65342811 (Ext. 122)

Fax: 65356802

cc: XE 2361 J – BY EMAIL

VISION LAW LLC

Advocates & Solicitors

(Incorporated with limited liability)

Unique Entity No. 200721148H

Head Office: 133 New Bridge Road #18-01/02 Chinatown Point, Singapore 059413

Branch: 490 Lorong 6 Toa Payoh #03-11 HDB Hub (Biz 3 Lobby 1), Singapore 310490

DISCLAIMER:

The contents of this email (including any attachments) are confidential and privileged and only intended for the recipient(s) addressed above. If you received this email by error, please notify the sender immediately and destroy it (and all attachments) without reading, storing and/or disseminating any of its contents (in any form) to any person. Email communication is not secure. Vision Law LLC is not liable for any losses arising out of any errors or omissions in the contents resulting from email transmission or any illegal or unauthorised usage or tampering of its email system.

VISION LAW LLC

Advocates & Solicitors

(Incorporated with limited liability)

Unique Entity No. 200721148H

Head Office: 133 New Bridge Road #18-01/02 Chinatown Point, Singapore 059413

Branch: 490 Lorong 6 Toa Payoh #03-11 HDB Hub (Biz 3 Lobby 1), Singapore 310490

DISCLAIMER:

The contents of this email (including any attachments) are confidential and privileged and only intended for the recipient(s) addressed above. If you received this email by error, please notify the sender immediately and destroy it (and all attachments) without reading, storing and/or disseminating any of its contents (in any form) to any person. Email communication is not secure. Vision Law LLC is not liable for any losses arising out of any errors or omissions in the contents resulting from email transmission or any illegal or unauthorised usage or tampering of its email system.

Denise Tay (LKKAUTO)

From: Denise Tay (LKKAUTO)
Sent: Wednesday, 11 September 2019 9:52 AM
To: Jolene Cheng; Rasul (LKKAUTO)
Cc: olivia.sia@choonheng.com.sg; sales@ephraimtrucks.com; rosli@ephraimtrucks.com
Subject: RE: GIA report and estimate for XE2361J

Dear Jolene,

As spoken, the finalized amount will be \$899, as part has at 10% discount.

Best Regards,

Denise Tay | Case Handler

LKK Auto Consultants Pte Ltd

Phone: 6256-3561 | email: sur@lkkauto.com | fax: 6256-4315

Blk 51, Paya Ubi Industrial Park, Ubi Avenue 1, #02-25 | S(408933)

From: Jolene Cheng <jolene.cheng@choonheng.com.sg>
Sent: Tuesday, 10 September 2019 11:16 AM
To: Rasul (LKKAUTO) <Rasul@lkkauto.com>
Cc: Denise Tay (LKKAUTO) <denisetay@lkkauto.com>; olivia.sia@choonheng.com.sg; sales@ephraimtrucks.com; rosli@ephraimtrucks.com
Subject: RE: GIA report and estimate for XE2361J

Hi Rasul,

To finalise the amount so it will be:

- Parts: Step - \$110
- Labour - \$800
- Loss of use?

Thank you.

Best regards,

Jolene Cheng
Admin Assistant

CHOON HENG LOGISTICS PTE LTD

1 Tuas Avenue 20
Singapore 638832
Main (65) 6302 1999
DID (65) 6302 1982
Fax (65) 6863 3101
Email jolene.cheng@choonheng.com.sg
Website www.choonheng.com.sg



From: Rasul (LKKAUTO) <Rasul@lkkauto.com>
Sent: Wednesday, August 28, 2019 9:50 AM
To: Jolene Cheng <jolene.cheng@choonheng.com.sg>

Denise Tay (LKKAuto)

From: Jolene Cheng <jolene.cheng@choonheng.com.sg>
Sent: Tuesday, 10 September 2019 11:16 AM
To: Rasul (LKKAuto)
Cc: Denise Tay (LKKAuto); olivia.sia@choonheng.com.sg; sales@ephraimtrucks.com; rosli@ephraimtrucks.com
Subject: RE: GIA report and estimate for XE2361J

Hi Rasul,

To finalise the amount so it will be:

- Parts: Step - \$110
- Labour - \$800
- Loss of use?

Thank you.

Best regards,

Jolene Cheng
Admin Assistant

CHOON HENG LOGISTICS PTE LTD
1 Tuas Avenue 20
Singapore 638832
Main (65) 6302 1999
DID (65) 6302 1982
Fax (65) 6863 3101
Email jolene.cheng@choonheng.com.sg
Website www.choonheng.com.sg



From: Rasul (LKKAuto) <Rasul@lkkauto.com>
Sent: Wednesday, August 28, 2019 9:50 AM
To: Jolene Cheng <jolene.cheng@choonheng.com.sg>
Cc: Denise Tay (LKKAuto) <denisetay@lkkauto.com>; olivia.sia@choonheng.com.sg; sales@ephraimtrucks.com; rosli@ephraimtrucks.com
Subject: RE: GIA report and estimate for XE2361J

Hi Jolene,

Refer to the previous email dated 02 July, we have agreed on the labour part \$800.
So, the total finalisation amount is \$910 / 4 days of repair
Kindly confirm

Best Regards,

Rasul | Assessor

LKK Auto Consultants Pte Ltd

Phone: 6256-3561 | email: Rasul@lkkauto.com | fax: 6841-4315

Blk 51, Paya Ubi Industrial Park, Ubi Avenue 1, #02-25 | S(408933)

Denise Tay (LKKAUTO)

From: Jolene Cheng <jolene.cheng@choonheng.com.sg>
Sent: Friday, 23 August 2019 10:33 AM
To: SUR
Cc: Rasul (LKKAUTO); 'Olivia Sia'; rosli@ephraimtrucks.com
Subject: Accident between XE2361J & SLG5363R

Dear Survey Team,

We have a case between the owner of the vehicle: SLG5363R and our vehicle: XE2361J. The estimate was reviewed by Mr Rasul and he could not agree to the labour charges at \$1,080. However, the labour charges include panel beating (\$300), spray painting (\$300) as well as the dismantling and fixing back all the accident parts (\$200) which can easily approximately about \$800. However, Mr Rasul feels that the labour charges should be only \$500. Thus, we cannot come up with an agreement. Please advise what to do.

Thank you.

Best regards,

Jolene Cheng
Admin Assistant

CHOON HENG LOGISTICS PTE LTD
1 Tuas Avenue 20
Singapore 638832
Main (65) 6302 1999
DID (65) 6302 1982
Fax (65) 6863 3101
Email jolene.cheng@choonheng.com.sg
Website www.choonheng.com.sg



Denise Tay (LKKAuto)

From: Denise Tay (LKKAuto)
Sent: Tuesday, 25 June 2019 10:46 AM
To: Admin-D (LKKAuto); 'GERALD POH WEE BIN'; assignments
Cc: 'MT_Claim_SG'; SUR
Subject: RE: ***PRE-REPAIR SURVEY*** ACCIDENT INVOLVING XE 2361 J & SLG 5363 R ON 18.05.2019 ALONG TRAFFIC JUNCTION OF TUAS SOUTH AVE 3-TUAS SOUTH AVE 2 AT ABOUT 1950 HOURS [External Confidential]
Attachments: PRELI ADVISED XE 2361J.pdf

Dear Sir/Madam,

Enclosed preliminary revised of vehicle **XE 2361J**

Best Regards,

Denise Tay | Case Handler

LKK Auto Consultants Pte Ltd

Phone: 6256-3561 | email: denisetay@lkkauto.com | fax: 6256-4315

Blk 51, Paya Ubi Industrial Park, Ubi Avenue 1, #02-25 | S(408933)

From: Admin-D (LKKAuto)
Sent: Friday, 21 June 2019 10:38 AM
To: 'GERALD POH WEE BIN' <geraldpoh@lonpac.com>; assignments <assignments@lkkauto.com>
Cc: 'MT_Claim_SG' <mt_claim@lonpac.com>; SUR <sur@lkkauto.com>
Subject: RE: ***PRE-REPAIR SURVEY*** ACCIDENT INVOLVING XE 2361 J & SLG 5363 R ON 18.05.2019 ALONG TRAFFIC JUNCTION OF TUAS SOUTH AVE 3-TUAS SOUTH AVE 2 AT ABOUT 1950 HOURS [External Confidential]

Resend

Dear Sir/Mdm,

Thank you for the assignment.

Please be informed that repairer agreed our surveyor Mr. Rasul to survey this vehicle.

Best Regards,

G.Nivitha | Admin

LKK Auto Consultants Pte Ltd

Phone: 6841-1972 | email: assignments@lkkauto.com | fax: 6256-4315

Blk 51, Paya Ubi Industrial Park, Ubi Avenue 1, #02-25 | S(408933)



Auto
Consultants
Pte Ltd

51 UBI AVE 1, #01-25 PAYA UBI INDUSTRIAL PARK, SINGAPORE 408933 TEL.: (065) 62563561 FAX : (065) 62564313

Your Ref: 18/19/19/VP05/021825

Date: 25/6/2019

Our Ref: CS/LPC19010968/R11d3

The Motor Claims Department
LONPAC INSURANCE BHD

Dear Sirs/Mdm

PRELIMINARY ADVICE OF VEHICLE NO. SLN 5647K.

Please be informed that we had conducted the inspection of the above-mentioned vehicle on 21/06/2019 at the premises of M/s Choong Heng Logistic and have the following to report: -

Workshop Estimate Amount	: S\$ <u>1,150.00</u>
Revised Estimate Amount	: S\$ <u>610.00</u>
"Check" Items Amount	: S\$ <u>0.00</u>
Market Value	: S\$ <u> </u>
LTA Reimbursement Value	: S\$ <u> </u>
Nett Value	: S\$ <u> </u>

Description of Damage:

The vehicle sustained damages at the n/s front portion.

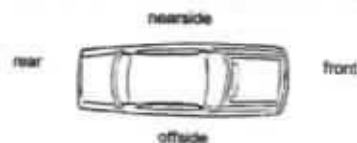

Repair days: 4

Comments/ Present Status:

Damages Consistent.

Yours faithfully

Rasul

Automotive Assessor

SINGAPORE ACCIDENT STATEMENT

IMPORTANT NOTICE

1. Please report correctly the details of the accident to speed up the claims process.
2. This Form must be completed by the Policyholder and/or the Authorised Driver.
3. Information provided must be as truthful and accurate as possible. Any wilful misrepresentation or withholding of material facts may allow insurance companies to repudiate policy liability.
4. The issue and acceptance of this Form by insurance companies is not an admission of policy liability on the part of the insurance companies.
5. Any false reporting may be referred to the Police for investigation.
6. This report will be forwarded by the insurers of the GIA Records Management Centre established by the General Insurance Association of Singapore (GIA) for archiving and that copies of this report will, for a fee, be made available upon application by interested parties.
7. By the lodgement of this report to the insurers, you hereby consent to the archiving of this report at the centre and to copies of the report being made available aforesaid.

ACCIDENT STATEMENT

Date Of Report	21/05/2019 15:57
Date Of Accident	18/05/2019 19:50
Exact Location Of Accident	TRAFFIC JUNCT OF TUAS SOUTH AVE 3-TUAS SOUTH AVE 2
Country/State of Loss	SINGAPORE

DETAILS OF OWN VEHICLE

Vehicle Registration Number	XE2361J
Insured/Policyholder	
Name Of Registered Owner	CHOON HENG LOGISTICS PTE. LTD.
Co Reg No	201112364C
Email Address	KENT.GOH@CHOONHENG.COM.SG
Mobile Phone No	
Alternative Phone No	OFFICE-63021999

Vehicle Particulars

Manufacturer	DAF
Model	FTCF85.410 WB3600
Exact Purpose for which vehicle was being used at time of accident	WORK PURPOSE
Are you claiming under your own insurance policy for repair to your vehicle?	NO
If No, Please state action to be taken	THIRD PARTY
Vehicle Category	COMMERCIAL VEHICLE

Insurance Company

Name of Insurance Company	NTUC INCOME INSURANCE CO-OPERATIVE LTD
Type Of Coverage	COMPREHENSIVE
Fleet Policy	NO
Policy Number	5091709513-01
Cover Note Number	

Driver

Name of Driver	SONG JIANGUO
NRIC No	G6821929P
Date Of Birth	20/02/1973
Occupation	OUTDOOR
Date Of Driving Pass	23/04/2012
Driving Experience	7 YEARS AND 0 MONTHS
Gender	MALE
Mobile Number	(LOCAL) +65-91708928
Fax Number	
Contact Number	
EEmail Address	NOEMAIL

Address	1 TUAS AVENUE 20
Postcode	638832
Was driver an employee of the Insured's Company	YES
If No, Relationship of the Driver with the Insured	
Vehicle Registration Number of Driver's Own Vehicle	-
	-
	-
Insurance Company of Driver's Own Vehicle	-
	-
	-

General Information of the Accident

Type Of Accident	COLLISION - CHANGE/CROSS LANE
Weather Conditions	CLEAR
Road Surface	DRY

Other Information

Was any foreign vehicle involved in this accident?	NO
Number of vehicles (including own vehicle) involved in the accident	2
Was any body injured in the Accident?	NO
Was any injured conveyed to hospital by ambulance?	NO
Was any other material or property damaged?	YES
I have been approached by unknown person(s) soliciting/offering accident claims assistance.	NO
Number of Passengers (Including Driver)	1

Details of Police Action

Was the accident reported to the police?	YES
If Yes, Please state which Police Station	
Police Station Name	NANYANG N.P.C
Police Station Address	ROAD: 2 JURONG WEST AVE 5 , POSTCODE: 649482 , COUNTRY: SINGAPORE
Police Station Contact	TEL NO: 1800-7929999 - FAX NO:
Was notice of intended Prosecution given?	NO
If Yes, against whom?	

Circumstances of Accident

REFER POLICE REPORT

Attachment(s)

Are accident photos available for attachment?	YES
Was there any video captured by Car Camera?	YES
Was there any audio recorded?	NO

DETAILS OF OTHER VEHICLE PROPERTY 1

Vehicle Registration Number	SLG5363R
Vehicle Make/Model/Colour	HONDA / VEZEL
Details Of Properties	
Vehicle Category	PRIVATE CAR
Name of Driver	LEE JIN HENG JUSTIN
NRIC/Passport Number	S8703826B
Contact Number	
Address	
Postcode	
Insurance Company Name	
Nature Of Damage	



No. Of Passenger (Including Driver)

Sketch Plan

SKETCH PLAN

IMPORTANT NOTICE

1. Please report **correctly** the details of the accident to speed up the claims process.
2. This Form must be **completed by the Policyholder and/or the Authorised Driver**.
3. Information provided must be as **truthful and accurate as possible**. Any willful misrepresentation or withholding of material facts may allow insurance companies to **repudiate policy liability**.
4. The issue and acceptance of this Form by insurance companies is not an admission of policy liability on the part of the insurance companies.
5. **Any false reporting may be referred to the Police for investigation.**
6. The report will be forwarded by the insurers of the GIA Records Management Centre established by the General Insurance Association of Singapore (GIA) for archiving and that copies of this report will for a fee be made available upon application by interested parties.
7. By the lodgment of this report to the insurers, you hereby consent to the archiving of this report at the centre and to copies of the report being made available aforesaid.

8. Consent under the Personal Data Protection Act (PDPA)

I understand, acknowledge, agree and consent that:

- (a) My insurer, my workshop and the General Insurance Association of Singapore ("GIA") may/are permitted to collect, use, disclose and/or process my personal data/personal information set out in this [Form] and any other personal information provided by me or possessed by my insurer (collectively the "Personal Information") and disclose and transfer such Personal Information to all insurer(s) who have insured vehicle(s) involved in this accident (all insurer(s) who have insured vehicle(s) involved in this accident shall be collectively referred to as the "Insurers"); the Insurers' lawyers/law firms, the Monetary Authority of Singapore and any relevant government agency/authority (such as the police), for the purpose(s) of:
 - (i) processing, handling and/or dealing with my claims including the settlement of the claims and any necessary investigations relating to the claims;
 - (ii) investigating the accident and/or my claims;
 - (iii) carrying out and/or dealing with my instructions or responding to any enquiries by me;
 - (iv) administering my claims (including the mailing of correspondence, statements, invoices, reports or notices to me, which could involve disclosure of certain personal data about me to bring about delivery of the same as well as on the external cover of envelopes/mail packages); and/or
 - (v) complying with applicable law in administering, processing, handling and/or dealing with my claims (collectively the "Purposes")
- (b) all insurer(s) who have insured vehicle(s) involved in this accident and the Insurers' lawyers/law firms, may/are permitted to collect, use, disclose and/or process my Personal Information for one or more of the above Purposes; and
- (c) my Personal Information may/can be disclosed by any of the Insurers and/or GIA to their third party service providers or agents (including their lawyers/law firms), which may be used outside of Singapore, for one or more of the above Purposes;
- (d) my Personal Information will also be collected and used to compile claims history for the purpose of fraud detection, investigation and management in present and all future claims;
- (e) the information so collected under (d) above may be shared / disclosed:
 - (i) to all insurers and/or any other third parties that assist in evaluating, investigating, controlling or managing fraud, regulators, law enforcement and government agencies as reasonably required for the purposes stated, or
 - (ii) for complying with requirements under any regulations, laws or court orders.

Policyholder's Signature
Date & Time:

Driver's Signature
(If driver is not the policyholder)
Date & Time:

Reporting Centre Personnel's Signature
Name:
NIC/FIN No.:

Sketch Plan #2 Pg. 1

SKETCH PLAN

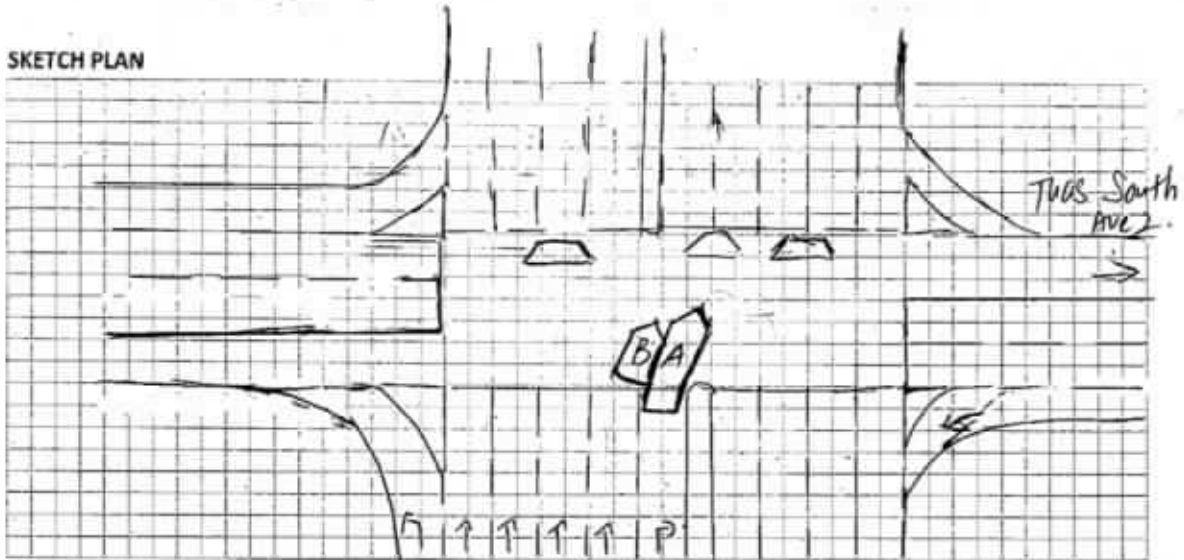

DESCRIBE CIRCUMSTANCES OF THE ACCIDENT Tues South Ave 3

Refer police report.

DECLARATION

I/We declare the foregoing particulars are true in every respect.



Policyholder's Signature
Date & Time:

[Signature]
Driver's Signature
(If driver is not the policyholder)
Date & Time:

[Signature]
Reporting Centre Personnel's Signature
Name:
NRIC/FIN No.:



**SINGAPORE
POLICE FORCE**



T/20190519/2102

Police Station Of Origin:
Nanyang N.P.C
2 Jurong West Avenue 5 SINGAPORE
649482
Tel No: 1800-7929999

1 of 3

Report No. T/20190519/2102

REPORT OF A TRAFFIC ACCIDENT

Date/Time Report Made: 19/05/2019 21:01		Vide Report No.:		Station Diary No.: 113	
Informant's Particulars					
Name of Informant: SONG JIANGUO		Address: APT BLK 518 JURONG WEST STREET 52 #07-141 SINGAPORE 640518			
ID Type / ID No.: FIN NO / G6821929P		Contact No.: Home/Office: 91708928 Mobile:			
Nationality: CHINESE		Email:			
Sex: Male	Age: 46	Date of Birth: 20/02/1973	Type of Informant: Driver		
Race: Chinese		Language:		Institution / School Name:	
Occupation: Lorry driver		Driving Licence Information: Class:		Date of Expiry:	

General Information of the Accident				
Type of Accident:	Non-Injury Hit and Run	Drink Drive: No	Date/Time of Accident: 18/05/2019 19:50	Type of Location: Traffic junction
Location: TUAS AVENUE 2 Traffic junction of TUAS Avenue 2				
Weather: Clear		Road Surface: Dry		Road Speed Limit: 70 Km/h
Traffic Flow: Dual Carriage Way		Traffic Control: Traffic Light - Working		Traffic Volume: Heavy
Type of Collision: Between Moving Vehicles - Side Swipe - Same Direction				Anyone conveyed by ambulance: No

Details of Vehicle Involved						
Vehicle No.	Type	Make	Model	Color	Condition	No. of Passenger
XE2361J	Lorry				Slightly Damaged	0

Details of Person Involved	
Any Pedestrian Involved: No	
No. of Pedestrians Injured: NIL	Use of Pedestrian Crossing: NA



**SINGAPORE
POLICE FORCE**

Police Station Of Origin:
Nanyang N.P.C
2 Jurong West Avenue 5 SINGAPORE
649482
Tel No: 1800-7929999



T/20190519/2102

2 of 3

Report No. T/20190519/2102

CONTINUATION OF REPORT

Driver's Particulars			
Name	SONG JIANGUO		ID No. G6821929P
Related Vehicle	NIL		Contact No. 91708928
Hospital/Clinic	NIL		Class of Driving Licence & Expiry Date Class: 3,4 Date of Expiry: NIL
Date Treatment	NIL	Date Discharge	NIL
No. of Days granted Medical Leave	NIL	Degree of Injury	NIL

Brief Details.

On the above date and time, I was driving along Tuas Ave 2 in XE2361J by myself crossing towards Tuas Ave 1 via the traffic junction. I noticed the traffic junction was congested and moving slowly. While engaging in a turn towards Tuas Ave 1, a grey colour Honda Vezel marked SLG5363R that was moving by my left side bumped into the side bumper of my vehicle. This damaged the bumper. Thereafter, the driver of the vehicle got out at the side of the road and I got out as well, before we exchanged particulars. This report is for insurance claiming purposes. No injuries were sustained on both sides. The other driver's particulars are S8703826B, Lee Jing Heng, Justin.



**SINGAPORE
POLICE FORCE**

Police Station Of Origin:
Nanyang N.P.C
2 Jurong West Avenue 5 SINGAPORE
649482
Tel No: 1800-7929999



T/20190519/2102

3 of 3

Report No. T/20190519/2102

CONTINUATION OF REPORT

Sketch Plan

Informant is not able to provide sketch plan

IMPORTANT: Please attach a copy of your vehicle's Insurance Certificate to this report. If you don't have the certificate with you now, please fax a copy to 65474885 stating the report number as reference.

Signature Of Officer Recording The Report:

J /

Insp LOO SHI TENG

Signature Of Informant:

Signature Of Interpreter:
Not applicable

Date/Time:

19/05/2019 21:01

Officer In Charge Of Case:

TP / HRT /

SI KALESWARI PALANI

Contact No.: 65476902

Classification Of Case:

SN 127

Authentication Stamp
NP168



Signature:



Traffic Police Department
Charge Office
10 Ubi Avenue 3
Singapore 408865

Traffic Police

AMENDMENT

Name: Song Jianguo	Traffic Accident Report no: T/20190519/2102
Address: Blk 518 Jurong West Street 52 #07-141	Accident Date / Time: 18/05/2019 @ 1950hrs
NRIC no: G6821929P	Vehicle(s) involved: 1) XE2361J 2) SLG5363R
Contact no: 91708928	
Date of Amendment: 22/05/2019	

Dear Sir / Madam

I wish to amend as follows:

Reference to the Traffic Accident Report which I lodged on 19 May 2019 (Ref: T/20190519/2102).
In-charge case is TP/HRT/ SI Kaleswari Palani
I wish to amend that the correct street name is Tuas South Avenue 3 (towards Tuas South Avenue 2) instead of Tuas Avenue 2
That's all.

Yours faithfully

	SN 127
Singapore Police Force	SC2 Hagen

NANYANG NPC
2 JURONG WEST AVE 5
SINGAPORE 649482
TEL : 1800-7929999

Accident Photo



Accident Photo



Accident Photo



Accident Photo



Accident Photo



Accident Photo



Accident Photo



Addendum Sheet



GENERAL INSURANCE ASSOCIATION OF SINGAPORE RECORDS MANAGEMENT CENTRE
 6 Raffles Quay #15-00 Singapore 048580
 Tel: (65) 6224 0030 Fax: (65) 6224 0030
 Operating Hours: Monday to Friday, 09:00 – 17:00
 UEN: S60802280 / GST Reg. No.: M608027730

IMPORTANT NOTE: Please submit the completed Addendum form to the same Authorised Reporting Centre with whom you submitted the Original Report.

ADDENDUM

(A) PARTICULARS OF PERSON MAKING THE AMENDMENTS:

Original Report No: MSI 319065524 Vehicle Registration No: XE 2361J
 Name(s) shown on NRIC: Song Jiarque NRIC/FIN/Passport No: G6821929P
 (*Vehicle Driver / Vehicle Owner) [*] Please delete as appropriate
 Address: 1 Tuas Ave 20 Singapore (630214)
 Contact (Tel): 63021499 Mobile No: 91708928
 Email Address: kent.goh@cheongkong.com.sg
 Date of Accident: 18.5.19 Time of Accident: 1450 hrs
 Place of Accident: Traffic Junction of Tuas South Ave 3 - Tuas South Ave 2
 Insurance Company: NTUC

(B) ADDITIONAL INFORMATION / AMENDMENTS:

I have made a report on the above mentioned accident and would like to include additional information or make the following amendments:

I want to add in amended police report.

Policyholder / Driver's Signature
 Date: _____

Reporting Centre Personnel's Signature
 Name: _____
 NRIC/FIN No: 25/5/19
 Date: _____

EPHRAIM
Engineering
Pte Ltd

Business Reg No: 201500892N

Resurvey before
paint

DAF

Quotation

To : Choon Heng Logistics Pte Ltd	Our Ref : W/Q/19/0063
Attention : Mr. Dickson Poh	Quoted By : Htoo
Tel : +65 94898856	Date : 14-Jun-19
Fax : +65 6863 3101	Page : 1 of 1
Subject : XE2361J Accident Repair jobs	RO :

We are pleased to quote the followings of the above mentioned repair.

A. PARTS

No	Description	Qty	Unit Price	Amount
1	STEP 1911154	1	\$ 110.00	\$ 110.00
2	Front Bumper assy will knock and use back	1	\$ -	\$ -

B. JOB SCOPE 1 (Repair)

Removal and replacement of new step cover
Pennel beating and spray painting
Dismantle and fix back for all accident parts

Waiting for approval!!!

Labour and parts total	\$ 1,150.00
GST @ 7%	\$ 80.50
Balance Due	\$ 1,230.50

NOTE: Waiting for Approval

Terms: 30 Days

It has been a great pleasure to be of service to you. I hope the quotation is favourable and reply by return fax duly signed. Please contact me should you have any query.



Customer Stamp / Signature / Date

Ephraim Engineering Pte Ltd

Remark

This quotation is only an enstimated quotation and should additional work be found necessary during the course of repair, extra meterial and labour costs would be charged accordingly for which you shall be informed prior to action taken.
A surcharge of 30% labour price will be charged should you decide not to proceed with the repair after dismantling and final quotation.

LKK Auto Consultants hence notify the Repairer of the following:

- To resurvey before/after spray painting
- To display damaged part(s) during resurvey
- Parts prices are subject to confirmation
- Third party survey is on a "Without Prejudice" basis
- No illegal modification(s) is allowed
- Supplementary item(s) must be resurveyed and is subject to final approval from Insurance Company

Acknowledged by Repairer

Signature:

Date:

1 Tuas Avenue 20 Singapore 638832

Tel: (65) 6702 1008 Fax: (65) 6863 3101

LKK Auto Consultants hence notify the Repairer of the following:

- To resurvey before/after spray painting
- To display damaged part(s) during resurvey
- Parts prices are subject to confirmation
- Third party survey is on a "Without Prejudice" basis
- No illegal modification(s) is allowed
- Supplementary item(s) must be resurveyed and is subject to final approval from Insurance Company

Acknowledged by Repairer

Signature:

Date:



LKK Auto Consultants Pte Ltd

51 Ubi Ave 1 #01-25 Paya Ubi Industrial Park, Singapore 408933

TEL: 6256 3561 FAX: 6256 4315

Reg. No: 199607198R GST Reg. No. 19-9607198-R

Affiliated to Federation Internationale Des Experts En Automobile

LONPAC INSURANCE BHD

Ref : CS/LPC19010968/R11d3e2

300 BEACH ROAD
#17-04/07 THE CONCOURSESINGAPORE 199555

Date : 27-09-2019



Code : LPC2

1. Policy Particulars :- THIRD PARTY CLAIM

Insured Veh.	SLG 5363R	Veh. Inspected	XE 2361J
Policy No.		Coverage (\$)	0.00
Claim No.	18/19/19/VP05/021825	Excess (\$)	0.00
Assign From	GERALD POH	Assign Date	21/06/2019

2. Vehicle Particulars & Condition

Make & Model	D.A.F. FT CF85.410	c.c	12902
Engine No.	HIDDEN	Year of Reg.	2016
Chassis No.	XL RTE85MC0G113574	Colour	RED
Odometer	108848	Steering	IN ORDER
Brakes	IN ORDER	Modification	NIL
General	FAIR		

3. Conditions of Tyres

	Size	Make	Balance
R/H Front Tyre	315/80 R22.5	GT RADIAL	8 mm
L/H Front Tyre	315/80 R22.5	GT RADIAL	8 mm
R/H Rear Tyre	315/80 R22.5 (D)	GT RADIAL	8/8 mm
L/H Rear Tyre	315/80 R22.5 (D)	GT RADIAL	8/8 mm

4. Description of Damages

THE VEHICLE SUSTAINED DAMAGES AT THE N/S FRONT PORTION. DAMAGES SEE DETAILS.

5. General Information

Accident Date	18/05/2019	Inspection Date	21/06/2019
Survey held at	CHOONG HENG- 1 TUAS AVE 20		
Repairer	-		

5a. Remarks

A)THE INSPECTION WAS CONDUCTED ON A"WITHOUT PREJUDICE" BASIS. B)IN ACCORDANCE TO YOUR INSTRUCTIONS, WE HAVE NOT AUTHORISED REPAIRS.
--

5b. Estimate Days of Repair

ESTIMATED NORMAL PERIOD FOR REPAIR:	4 Working Days
-------------------------------------	----------------



LKK Auto Consultants Pte Ltd

51 Ubi Ave 1 #01-25 Paya Ubi Industrial Park, Singapore 408933

TEL: 6256 3561 FAX: 6256 4315

Reg. No: 199607198R GST Reg. No. 19-9607198-R

Page No.:1 of 1

ADJUSTMENT ON REPAIR COST FOR VEHICLE NO. XE 2361J

Qty	Description of Parts	Condition	Estimate By Workshop (\$)	Our Adjusted (\$)
	<u>REPLACEMENT OF PARTS</u>			
1	STEP	CRACKED TO REPAIR SEE LABOUR	110.00	110.00
1	FRONT BUMPER ASSY WILL KNOCK AND USE BACK (NPA)		-	-
	LESS 10% DISCOUNT		-	-11.00
			110.00	99.00
	<u>LABOUR</u>			
	REMOVAL AND REPLACEMENT OF NEW STEP COVER. PENNEL BEATING AND SPRAY PAINTING. DISMANTLE AND FIX BACK FOR ALL ACCIDENT PARTS. INCLUSIVE OF THE REPAIR OF FRONT BUMPER ASSY WILL KNOCK AND USE BACK.		1,040.00	800.00
			1,040.00	800.00
	GRAND TOTAL		1,150.00	899.00
RECOMMENDED COST OF REPAIRS				899.00

Report Ref No. CS/LPC19010968/R1td3e2

MOHAMMED RASUL BIN MOHD YUNUS

Automotive Assessor

ADRIAN LING WAI PING

B.Eng,AMSOE,AMIRTE,AMSAE-A,M.MATAI

Licensed Appraiser

DISCLAIMER OF LIABILITY TO THIRD PARTIES:- This Report is made solely for the use and benefit of the Client named on the front page of this Report.

No liability of responsibility whatsoever, in contract or tort, is accepted to any third party who may rely on the Report wholly or in part. Any third party acting or relying on this Report, in whole or in part, does so at his or her own risk.