

INTERNAL

ASS. REC. BY:

REF: CS/FCI/9010869 / Egd3n2

Special Instruction:

Surveyor: Steve

CWS

ASSIGNMENT (Office)

From (Person): Karen Tan

of FCI

Date/Time: 9.52am @ 19/6/19

Estimated Cost:

Bill to:

OD/TP WS/TP RES / OD RES / EVA / INV / MV / CS

To Inspect Vehicle No:

SGY 5764G

Insured:

SHA 34562

at Workshop with

Ah Lim Motor

Tel:

G4831244

of

No. 10 Amk Ind. park 2A #01-09

Policy No:

Claim No:

D19003946MPS4

Sum Insured:

Excess:

Make of Veh:

(Client's Record)

D.O.A.

15/6/19

CA / REV / REP. / REV 24 HRS

1DS

20/6/19 @ 10.30am

H.O.D. Endorsement:

Date/Time: 12.20pm @ 19/6/19

Person Contacted:

Zila

Vehicle IN OUT

Date/Time

Action/Instruction

Should ✓

21/6/19 @

10.09am revised to Karen Tan by email.

20/7/19 @

10.45am confirmed with Mui Hong US \$1700, 3 days.  
(Ref \$7715.84, 62%)

Steve

FCI

## ASSIGNMENT

From: Code: 20/6/19

Estimated Cost:

OD: ☒ TP / WS / TP RES / OD RES / EVA / INV / MV

To inspect Vehicle No: 3GY 5764G

at Workshop n/s Ah Lim motor

of No. 10 Amk Ind. Park 2A # 01-09

Insured:

Policy No:

Claims No:

Sum Insured: Excess:

(Client's Record)

Make of Veh: 10-30cm (waiting)

(Policy Condition)

Remark: The veh had commenced its repair at the time of inspection.

<input checked="" type="checkbox"/> N/S	<input checked="" type="checkbox"/> O/S
<input checked="" type="checkbox"/>	<input checked="" type="checkbox"/>

Bal. or Market Value:

IDAC Accident Rpt: Consistent? : Yes or No

GIA / PR Seen: Consistent? : Yes or No

Est. Repairs: 3 days Res.: Yes or No

Lum Sum: % 3 Val: Yes or No

CA / REV / REP. / 24 HRS (DS)

Vehicle: IN / OUT

Date: Person Contacted:

Veh No: 3GY 5764G Regn: 28/9/07

Type: ☒ M. Car / M. Cycle / Bus / Van / Lorry / Taxi / Prime Mover /

Truck / Trailer or

Make: Honda Airwave C.C. 1496

Colour: Black A/C: Insured / Std / NI / NA

Sp. Reading: 129787 T/Radio: Insured / Std / NI / NA

Eng/No:

C/No: 6J 111 20689

Gen. Cond: Good / Fair / Poor / Burnt

Steering: ☒ Inorder / Jammed / Leaked / Burnt orBrake: ☒ Inorder / Jammed / Leaked / Burnt orModi: Nil / ☒ SRim / STD A/Rim or

Tyre Size: F: 195 / 55R15

R: "

BS / DUN / EXNOVA / GY / FS / LIZA / MIC / OHTSU / PIR / SUMI /

TOYO / YOKO or Falken

Front

Rear

R/Bal: 5 mm R/Bal: 5 mm

L/Bal: 5 mm L/Bal: 5 mm

D.O.A. 15/6/19 D.O.I. 20/6/19

Survey held at Ah Lim

Des. of Damages: Frt / Rear / O/S / ☒ N/S / U/C / Rooftop or

The U/C / Chassis frame / Body Structure affected due to collision.

Date / Time Action / Instruction

MV - 19,000

PV - 14,473

NV - 4527

Final amnt \$1700, 3 days

RECEIVED 30 JUL 2019

Date/Time, File Path to?

☐

: Prel. Report

0 20/2 19/19

☐

: Final Report

Date/Time, File Path to?

3

Days Of Repair: 3

Resurvey No. of Trip: 1

Add Fee:

☐

Site Insp. (\$)

☐

Interview (\$)

☐

Tech. Insp. (\$)

☐

Workshop (\$)

Survey Fee:

Transportation:

3 x 50 = 150

Travel:

14000

2710

135

50

50

31

266

Report Format:

Lump Sum / F.P. / G

71

1700



Auto  
Consultants  
Pte Ltd

51 UBI AVE 1, #01-25 PAYA UBI INDUSTRIAL PARK, SINGAPORE 408933 TEL : (065) 62563561 FAX : (065) 62564315

Your Ref: D19003946MFSH  
Our Ref: CS/FCI19010869/Eqd3

Date: 21 June 2019

The Motor Claims Department  
MS First Capital Insurance Ltd

Dear Sir/Madam,

**INITIAL INSPECTION REPORT OF VEHICLE NO. SGY 5764G**

Please be informed that we had conducted the inspection of the abovementioned vehicle on 20/06/2019 at the premises of M/s AH LIM MOTOR, and have the following to report:-

Workshop Estimate Amount	: S\$ 4,415.84
Revised Estimate Amount	: S\$ 2,155.60
"Check" Items Amount	: S\$ -
Market Value	: S\$ -
LTA Reimbursement Value	: S\$ -
Nett Value	: S\$ -

Description of Damage:  
The vehicle sustained damages  
at the n/s portion.

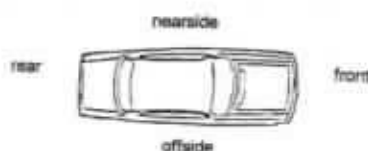

Yours faithfully

Steve  
Automotive Assessor

**MOTOR SURVEY ASSIGNMENT**

<b>Date</b>	17-06-2019	<b>Our Ref No.</b> D19003946MFSH
<b>Accident Date</b>	15-06-2019	<b>Claim Type.</b> Third Party
<b>Insured Vehicle</b>	SHA3456Z	<b>Third Party Vehicle.</b> SGY5764G
<b>Survey Location</b>	NO. 10 ANG MO KIO IND PARK 2A #01-09 AMK AUTOPOINT	
<b>Contact Person.</b>	ZILA	
<b>Contact No.</b>	64831244/ 0	<b>Fax No.</b> 64836170
<b>Survey Type</b>	DIRECT SETTLEMENT:	
<b>Appointed Surveyor</b>	LKK AUTO CONSULTANTS PTE LTD	
<b>Contact Person</b>	NA	<b>Fax No.</b> 68416315
<b>Contact Number.</b>	NA	

**FOR DIRECT SETTLEMENT**

Please submit to us the Tax Invoice together with letter of claim for Rental OR Loss of use (based on NIMA Benchmark rates) together with your survey report.

**THIRD PARTY SURVEY REQUEST**

<b>Cc : Workshop</b>	AH LIM MOTOR COMPANY	<b>Attention.</b> NIL
<b>Cc : TP Solicitor</b>	NA	<b>TP Solicitor Fax No.</b> NA
<b>Officer Incharge</b>	KARENT	

**IMPORTANT NOTE**

Kindly submit the survey report via CWS within 14 days for survey assignment and 7 days for re-inspection.  
This is a computer generated letter, no signature required.

## Shiau Chan (LKKAUTO)

---

**From:** Shiau Chan (LKKAUTO)  
**Sent:** Tuesday, 30 July 2019 10:45 AM  
**To:** Mui Hong @ Ah Lim Motor  
**Subject:** RE: Draft Finalisation - SGY5764G

Dear Mui Hong,

WITHOUT PREJUDICE

Confirm Lump Sum \$1,700.00 before GST and 3 repair days.

Kindly send the relevant documents to MS First Capital Insurance company.

Best Regards,

**Shiau Chan (Ms)** | Case Handler

**LKK Auto Consultants Pte Ltd**

Phone: 6256-3561 | email: [siewsc@lkkauto.com](mailto:siewsc@lkkauto.com) | fax: 6256-4315

Blk 51, Paya Ubi Industrial Park, Ubi Avenue 1, #02-25 | S(408933)

---

**From:** Mui Hong @ Ah Lim Motor <[muihong@ahlimmotor.com.sg](mailto:muihong@ahlimmotor.com.sg)>  
**Sent:** Monday, 29 July 2019 3:36 PM  
**To:** Shiau Chan (LKKAUTO) <[siewsc@lkkauto.com](mailto:siewsc@lkkauto.com)>  
**Subject:** FW: Draft Finalisation - SGY5794G

Dear Shiau Chan,

I refer to your request for finalisation.

Resend to you . We awaiting your surveyor to confirm finalised amt

Best Regards,

Kee Mui Hong

Ah Lim Motor @ AMK

10, Ang Mo Kio Industrial Park 2A

#01-09 AMK Autopoint S568047

Tel : 6483 1244 Fax : 6483 6170

---

**From:** Mui Hong @ Ah Lim Motor  
**Sent:** Wednesday, 17 July 2019 5:58 PM  
**To:** 'stevechen@lkkauto.com' <[stevechen@lkkauto.com](mailto:stevechen@lkkauto.com)>; SUR <[sur@lkkauto.com](mailto:sur@lkkauto.com)>  
**Subject:** Draft Finalisation - SGY5794G

Dear Steve,

Pls see attached the Draft Finalisation – SGY5764G for your approval.

Pls advise

Thanks

## Shiau Chan (LKKAuto)

---

**From:** Shiau Chan (LKKAuto)  
**Sent:** Friday, 21 June 2019 10:09 AM  
**To:** 'CWS Motor Claims'; assignments  
**Cc:** 'Karen Tan'; SUR  
**Subject:** RE: SURVEY ASSESSMENT - D19003946MFSH/1  
**Attachments:** CSFC119010869Eqd3.pdf

Dear Karen,

Enclosed herewith preliminary advice of SGY 5764G.

Best Regards,

**Shiau Chan (Ms)** | Case Handler

**LKK Auto Consultants Pte Ltd**

Phone: 6256-3561 | email: [siewse@lkkauto.com](mailto:siewse@lkkauto.com) | fax: 6256-4315

Blk 51, Paya Ubi Industrial Park, Ubi Avenue 1, #02-25 | S(408933)

---

**From:** Admin-D (LKKAuto)  
**Sent:** Wednesday, 19 June 2019 12:16 PM  
**To:** 'CWS Motor Claims' <[cwsmotorclaims@msfirstcapital.com.sg](mailto:cwsmotorclaims@msfirstcapital.com.sg)>; assignments <[assignments@lkkauto.com](mailto:assignments@lkkauto.com)>  
**Cc:** 'Karen Tan' <[karentan@msfirstcapital.com.sg](mailto:karentan@msfirstcapital.com.sg)>; SUR <[sur@lkkauto.com](mailto:sur@lkkauto.com)>  
**Subject:** RE: SURVEY ASSESSMENT - D19003946MFSH/1

Dear Sir/Mdm,

Thank you for the assignment.

Please be informed that vehicle is not in the workshop, repairer will arrange.

Best Regards,

**G.Nivitha** | Admin

**LKK Auto Consultants Pte Ltd**

Phone: 6841-1972 | email: [assignments@lkkauto.com](mailto:assignments@lkkauto.com) | fax: 6256-4315

Blk 51, Paya Ubi Industrial Park, Ubi Avenue 1, #02-25 | S(408933)

---

**From:** CWS Motor Claims [<mailto:cwsmotorclaims@msfirstcapital.com.sg>]  
**Sent:** Wednesday, 19 June 2019 9:52 AM  
**To:** [ASSIGNMENTS@LKKAUTO.COM](mailto:ASSIGNMENTS@LKKAUTO.COM)  
**Cc:** CWS Motor Claims <[cwsmotorclaims@msfirstcapital.com.sg](mailto:cwsmotorclaims@msfirstcapital.com.sg)>; Karen Tan <[karentan@msfirstcapital.com.sg](mailto:karentan@msfirstcapital.com.sg)>  
**Subject:** PRI: SURVEY ASSESSMENT - D19003946MFSH/1

Dear Sir/Mdm,



[> Back to OneMotoring](#)

## Enquire PARF/COE Rebate for Registered Vehicle

### Vehicle Owner Particulars

Owner ID Type: Singapore NRIC  
Owner ID: 7223H

### Vehicle Details

Vehicle No.: SGY5764G  
Vehicle to be Exported: No  
Intended Deregistration Date: 15 Jun 2019  
Vehicle Make: HONDA  
Vehicle Model: AIRWAVE 1.5 A  
Primary Colour: Black  
Manufacturing Year: 2007  
Engine No.: L15A5124863  
Chassis No.: GJ11120689  
Maximum Power Output: 81.0 kW (108 bhp)  
Open Market Value: \$14,295.00  
Original Registration Date: 28 Sep 2007  
First Registration Date: 28 Sep 2007  
Transfer Count: 1  
Actual ARF Paid: \$15,725.00

### Intended PARF Rebate Details

PARF Eligibility: Forfeited  
PARF Eligibility Expiry Date: -  
PARF Rebate Amount: \$0.00

### Intended COE Rebate Details

COE Expiry Date: 27 Sep 2022  
COE Category: A - Car (1600cc & below)  
COE Period(Years): 5  
PQP Paid: \$22,041.00  
COE Rebate Amount: \$14,473.00  
**Total Rebate Amount: \$14,473.00**

### Message

Please note that the 5-year COE for this vehicle cannot be further renewed. The vehicle must be de-registered upon COE expiry or when the vehicle reaches its statutory lifespan (if applicable), whichever is earlier.

The information contained herein is correct as at 15 Jun 2019

OK



## SINGAPORE ACCIDENT STATEMENT

### IMPORTANT NOTICE

1. Please report correctly the details of the accident to speed up the claims process.
2. This Form must be completed by the Policyholder and/or the Authorised Driver.
3. Information provided must be as truthful and accurate as possible. Any wilful misrepresentation or withholding of material facts may allow insurance companies to repudiate policy liability.
4. The issue and acceptance of this Form by insurance companies is not an admission of policy liability on the part of the insurance companies.
5. Any false reporting may be referred to the Police for investigation.
6. This report will be forwarded by the insurers of the GIA Records Management Centre established by the General Insurance Association of Singapore (GIA) for archiving and that copies of this report will, for a fee, be made available upon application by interested parties.
7. By the lodgement of this report to the insurers, you hereby consent to the archiving of this report at the centre and to copies of the report being made available aforesaid.

ACCIDENT STATEMENT	
Date Of Report	15/06/2019 11:24
Date Of Accident	15/06/2019 06:30
Exact Location Of Accident	YIO CHU KANG TWDS UPPER SERANGOON RD
Country/State of Loss	SINGAPORE
DETAILS OF OWN VEHICLE	
Vehicle Registration Number	SGY5764G
Insured/Policyholder	
Name Of Registered Owner	TAN MOH CHYE STEVEN
NRIC No	S1807223H
Email Address	STEVENTAN.STMC@GMAIL.COM
Mobile Phone No	(LOCAL) +65-94512525
Alternative Phone No	OTHERS-94512525
Vehicle Particulars	
Manufacturer	HONDA
Model	AIRWAVE-1.5 (A)
Exact Purpose for which vehicle was being used at time of accident	PRIVATE USE
Are you claiming under your own insurance policy for repair to your vehicle?	NO
If No, Please state action to be taken	THIRD PARTY
Vehicle Category	PRIVATE CAR
Insurance Company	
Name of Insurance Company	AXA INSURANCE PTE LTD
Type Of Coverage	COMPREHENSIVE
Fleet Policy	NO
Policy Number	P1254159
Cover Note Number	
Driver	
Name of Driver	TAN MOH CHYE STEVEN
NRIC No	S1807223H
Date Of Birth	02/02/1967
Occupation	INDOOR
Date Of Driving Pass	21/09/1999
Driving Experience	19 YEARS AND 8 MONTHS
Gender	MALE
Mobile Number	(LOCAL) +65-94512525
Fax Number	
Contact Number	OTHERS-94512525
Email Address	STEVENTAN.STMC@GMAIL.COM

Address	352 HOUGANG AVE 7 #11-735
Postcode	530352
Was driver an employee of the Insured's Company	NO
If No, Relationship of the Driver with the Insured	OWNER
Vehicle Registration Number of Driver's Own Vehicle	-
	-
	-
Insurance Company of Driver's Own Vehicle	-
	-
	-

#### General Information of the Accident

Type Of Accident	COLLISION - CHANGE/CROSS LANE
Weather Conditions	CLEAR
Road Surface	DRY

#### Other Information

Was any foreign vehicle involved in this accident?	NO
Number of vehicles (including own vehicle) involved in the accident	2
Was any body injured in the Accident?	NO
Was any injured conveyed to hospital by ambulance?	NO
Was any other material or property damaged?	YES
I have been approached by unknown person(s) soliciting/offering accident claims assistance.	NO
Number of Passengers (Including Driver)	1

#### Details of Police Action

Was the accident reported to the police?	YES
If Yes, Please state which Police Station	
Police Station Name	HOUGANG NEIGHBOURHOOD POLICE CENTRE
Police Station Address	<b>ROAD:</b> 60 HOUGANG AVE 9 , <b>POSTCODE:</b> 538775 , <b>COUNTRY:</b> SINGAPORE
Police Station Contact	<b>TEL NO:</b> 1800-4890999 - <b>FAX NO:</b> 63128989
Was notice of intended Prosecution given?	NO
If Yes, against whom?	

#### Circumstances of Accident

REFER TO THE SKETCH PLAN BY DRIVER

#### Attachment(s)

Are accident photos available for attachment?	YES
Was there any video captured by Car Camera?	YES
Was there any audio recorded?	NO

#### DETAILS OF OTHER VEHICLE PROPERTY 1

Vehicle Registration Number	SHA3456Z
Vehicle Make/Model/Colour	
Details Of Properties	
Vehicle Category	TAXI
Name of Driver	MOK YEW WENG @ PETER RAPPER @ MOHD ISHAM BIN ABDULLAH
NRIC/Passport Number	S2119035G
Contact Number	
Address	
Postcode	
Insurance Company Name	

Nature Of Damage

No. Of Passenger (Including Driver)

**SKETCH PLAN**

**IMPORTANT NOTICE**

1. Please report correctly the details of the accident to speed up the claims process.
2. This Form must be completed by the Policyholder and/or the Authorised Driver.
3. Information provided must be as truthful and accurate as possible. Any wilful misrepresentation or withholding of material facts may allow insurance companies to repudiate policy liability.
4. The issue and acceptance of this Form by insurance companies is not an admission of policy liability on the part of the insurance companies.
5. Any false reporting may be referred to the Police for investigation.
6. The report will be forwarded by the insurers of the GIA Records Management Centre established by the General Insurance Association of Singapore (GIA) for archiving and that copies of this report will for a fee be made available upon application by interested parties.
7. By the lodgment of this report to the insurers, you hereby consent to the archiving of this report at the centre and to copies of the report being made available aforesaid.
8. **Consent under the Personal Data Protection Act (PDPA)**

I understand, acknowledge, agree and consent that:

- (a) My insurer, my workshop and the General Insurance Association of Singapore ("GIA") may/are permitted to collect, use, disclose and/or process my personal data/personal information set out in this [form] and any other personal information provided by me or possessed by my insurer (collectively the "Personal Information") and disclose and transfer such Personal Information to all insurer(s) who have insured vehicle(s) involved in this accident (all insurer(s) who have insured vehicle(s) involved in this accident shall be collectively referred to as the "Insurers"), the Insurers' lawyers/law firms, the Monetary Authority of Singapore and any relevant government agency/authority (such as the police), for the purpose(s) of :
  - (i) processing, handling and/or dealing with my claims including the settlement of the claims and any necessary investigations relating to the claims;
  - (ii) investigating the accident and/or my claims;
  - (iii) carrying out and/or dealing with my instructions or responding to any enquiries by me;
  - (iv) administering my claims (including the mailing of correspondence, statements, invoices, reports or notices to me, which could involve disclosure of certain personal data about me to bring about delivery of the same as well as on the external cover of envelopes/mail packages); and/or
  - (v) complying with applicable law in administering, processing, handling and/or dealing with my claims.(collectively the "Purposes")
- (b) all insurer(s) who have insured vehicle(s) involved in this accident and the Insurers' lawyers/law firms, may/are permitted to collect, use, disclose and/or process my Personal Information for one or more of the above Purposes; and
- (c) my Personal Information may/can be disclosed by any of the Insurers and/or GIA to their third party service providers or agents(including their lawyers/law firms), which may be sited outside of Singapore, for one or more of the above Purposes.
- (d) my Personal Information will also be collected and used to compile claims history for the purpose of fraud detection, investigation and management in present and all future claims.
- (e) the information so collected under (d) above may be shared / disclosed:
  - (i) to all insurers and/or any other third parties that assist in evaluating, investigating, controlling or managing fraud, regulators, law enforcement and government agencies as reasonably required for the purposes stated, or
  - (ii) for complying with requirements under any regulations, laws or court orders.



Policyholder's Signature  
Date & Time:

Driver's Signature  
(If driver is not the policyholder)  
Date & Time:



Reporting Centre Personnel's Signature  
Name:  
NRIC/FIN No.:

Sketch Plan Pg. 2

Date of accident: 15/6/19 Time: 630am Location: Yio Chu Kang toward Upper Serangoon Road  
 My Vehicle A: SY57466 Vehicle B: SHH34562 Vehicle C: \_\_\_\_\_  
 SKETCH PLAN

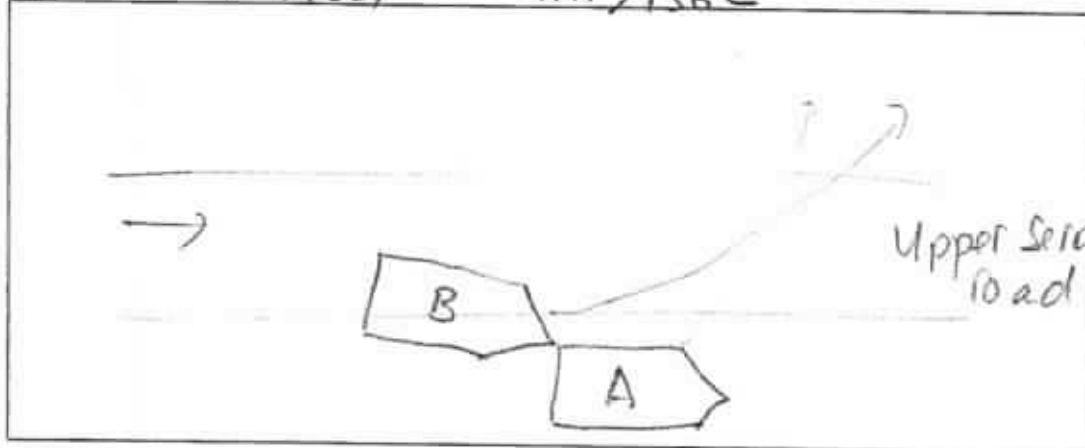

DESCRIBE CIRCUMSTANCES OF THE ACCIDENT

I am travelling straight along YCK road  
 he hitled my side of my rear left

Car B - MOK YEH WENG @ later Pepper @ Mohd Isham Bin Abdullah  
 S 21190356

☒ Claim OD/TP at Ah Lim Motor ☐ Claim OD/TP at other workshop ☐ Reporting Only

Remarks: Please forward a copy of my efile accident report to:  
 My workshop :  
 Email address :  
 & myself :  
 Email address : steventan.stmcd@gmail.com

Note: Please take note that your insurer have 14 days timeframe for you to submit own damage claim under you own policy. Kindly check with your own insurer for more information.

DECLARATION

I/We declare the foregoing particulars are true in every respect.

[Signature]

Policyholder's Signature  
 Date & Time:

Driver's Signature  
 (If driver is not the policyholder)  
 Date & Time:



Reporting Company Personnel's Signature  
 Name:  
 NRIC/FIN No.:

CONFIDENTIAL

Annex E

NOTICE OF COMPLIANCE

This is to confirm that Tan Moh Chye Steven NRIC: S1807223H Add: Blk 352 Hougang Avenue 7 #11-435 S(530352) hp: 94512525, has reported to the Police of a non-injury traffic accident which occurred along Yio Chu Kang Road on 15/06/2019 at 0630hrs.

Involving the following vehicles:

- 1) SGY5764G (Complainant's) Black coloured Honda Airwave
- 2) SHA3456Z (Other Party's) Blue COMFORT Taxi

2 If this accident was reported to the Police within 24 hours of its occurrence,

Then he/she has complied with Sec 84(2) of the Road Traffic Act, Cap 276.



Rank/Name of Issuing Officer: Khairul Azri

Date: 15/06/2019 Time: 0945hrs

S/D Ref: 57  
HOUGANG NPC  
80 HOUGANG AVE 9  
SINGAPORE 538775  
TEL: 1800-4890999

Police Post/Unit: Hougang NPC

CONFIDENTIAL

Version aa of 15 Jan 2

AXA INSURANCE SINGAPORE PTE LTD  
8 Shenton Way, #27-01  
AXA Tower, Singapore 068811  
Customer Service Centre #B1-01  
Tel: (65) 63387288 Fax: (65) 63382522  
Website: www.axa.com.sg  
GST Registration Number: M2-0009922-2  
customer.service@axa.com.sg



.....  
CERTIFIED TRUE COPY

CERTIFICATE OF INSURANCE

• Motor Vehicles (Third-Party Risks and Compensation) Act. (Chapter 189) • Motor Vehicles (Third-Party Risks and Compensation) Rules, 1960 • Road Transport Act, 1987 (Malaysia) • Motor Vehicles (Third-Party Risks) Rules, 1959 (Malaysia)

CERTIFICATE NO.	: VPA/P1254159	Account No. : 02960
Coverage	: Comprehensive	
Sum Insured	: Market Value At The Time Of Loss	
Name of Policy Holder	: TAN MOH CHYE STEVEN	
Vehicle Registration No.	: SGY5764G	
Period of Insurance	: From 05/08/2014 To 04/08/2015 (Both Dates Inclusive)	

PERSONS OR CLASSES OF PERSONS ENTITLED TO DRIVE\*

- (a) The Policyholder  
The Policyholder may also drive a Motor Car not belonging to or not hired (under a hire purchase agreement or otherwise) to him or his employer or his partner
- (b) Any other person who is driving on the Policyholder's order or with his permission  
Provided that the person driving is permitted in accordance with the licensing or other laws or regulations to drive the Motor Vehicle or has been so permitted and is not disqualified by order of a Court of Law or by reason of any enactment or regulation in that behalf from driving the Motor Vehicle.

LIMITATIONS AS TO USE\*

Use only for social, domestic and pleasure purposes and for the Policyholder's business. The policy does not cover - use for hire or reward, racing, pace-making, reliability trial, speedtesting, the carriage of goods other than samples in connection with any trade or business or use for any purpose in connection with motor trade; or when the Motor Car, whether stationary, in use or otherwise, is in or on, a racing track, circuit, route, course or any other roads by whatever name called that are typically used for racing, pace-making or such similar purposes.

[01]

Basic Own Damage Excess : SGD 500.00

An Additional Excess is applicable as follows:

\$5500.00 for Unnamed Authorized Driver &/or Declared Young & Inexperienced Driver.  
\$5,000.00 for Undeclared Young and Inexperienced Driver.  
(Please refer to your policy on the terms & conditions)

\* Limitations rendered inoperative by Section 8 of the Motor Vehicles (Third-Party Risks and Compensation) Act. (Chapter 189) and Section 95 of the Road Transport Act, 1987 (Malaysia), are not to be included under these headings.

I/We hereby certify that the policy to which this Certificate relates is issued in accordance with the provisions of the Motor Vehicles (Third Party Risks and Compensation) Act. (Chapter 189) and Part IV of the Road Transport Act, 1987 (Malaysia).

LQ INSURANCE AGENCY PTE LTD

118 MIDDLE ROAD  
#05-02 ICB ENTERPRISE HOUSE  
SINGAPORE 188972  
TEL 6-334-0753 FAX NO: 6-334-0624  
Co. Reg. No: 199005500W

**N.B. : (Private Car Only)**

You have signed an Undertaking to use exclusively AXA Premium Workshops for all your accident repairs insured by AXA.

Basic Own Damage Excess for Insured & Named Drivers is reduced as follows:

- . 50% MCD - Nil Excess
- . 0% - 40% - Excess Halved

AXA INSURANCE SINGAPORE PTE LTD

Authorized Signature

Issued by - LQTRAD01 on 10/07/2014

**IMPORTANT :**

Policyholders are warned that on the sale of a motor vehicle they must surrender the Certificate of Insurance and the Policy to the insurance company. If the Certificate of Insurance has been lost or destroyed a Statutory Declaration to the effect must be made. Failure to comply with this obligation is an offence under the Motor Vehicle (Third-Party Risks and Compensation) Act (Cap. 189).

The Premium Warranty Clause requires the premium to be paid in full within a specific period failing which there would be no liability under the policy, renewal certificate, covernote and endorsement etc.

REPUBLIC OF SINGAPORE  
IDENTITY CARD NO. S1807223H



Name  
TAN MOH CHYE STEVEN  
陳茂財  
Race  
CHINESE  
Date of Birth  
02-02-1967 Sex  
M  
Country of Birth  
SINGAPORE



REPUBLIC OF SINGAPORE DRIVING LICENCE



Personal Number S1807223H  
Name  
TAN MOH CHYE STEVEN  
Date of Birth 02 Feb 1967  
Issue Date 14 Jul 2001



94512525

DL

NO injury

Cancer

per

0376045



NRIC No S1807223H



Blood Group Date of issue  
O+ 09-08-1992

Address  
APT BLK 352 HOUGANG AVENUE 7 #11-730  
SINGAPORE 500352

NRIC No: S1807223H Date: 19-10-1998 No: 2700845

YOU ARE LICENSED TO DRIVE VEHICLES IN THE FOLLOWING CLASS(ES)

PASS DATE  
21 Sep 1999

Class 3 Motor Cars and Motor Tractors the weight of which unladen does not exceed 2500 kilograms

MP 426A



Licence No: S1807223H





**POLICYHOLDER ACKNOWLEDGEMENT FORM**

Date: 15/06/19

To: Owner of Vehicle Number: S 67 5964 G

The following has been advised to you via your workshop, AH LIM MOTOR COMPANY through their staff, ZILAEILEEN/MUI HONG

Please tick the applicable box if you had been advised on any of the following:

- ☒ You had been advised by the workshop that in the case that you wish to claim against your own policy, there is a Fourteen (14) days clause whereby the claim must be made within the stipulated timeframe from the day of occurrence.
- ☐ You had been advised by the workshop on the liability and merits of the case accordingly.
- ☐ You had been advised by the workshop on the claims procedure for the type of claim that you will be making due to this accident.
- ☐ There will be delay to your vehicle repair due to the unavailability of spare parts locally and there is no other option except to indent it from overseas.
- ☐ There will be no cancellation/withdrawal of the Own Damage claim once the order of spare parts have been placed. If you wish to cancel/withdraw the claim, you shall bear all costs, expenses &/or related charges incurred directly &/or indirectly to the procurement of the spare parts.
- ☐ The estimated waiting time for the spare parts to arrive is \_\_\_\_\_. The estimated arrival time does not include the repair period.
- ☐ You will be driving the vehicle out despite being advised by the workshop mechanic/ personnel that the vehicle may not be road worthy.
- ☐ For vehicles below three (3) years old or under warranty with a local distributor, your insurance company will use only original parts to repair your vehicle.
- For vehicles above three (3) years old and no longer under warranty with a local distributor, your insurance company will be carrying out repairs where any damaged part that can be repaired will be repaired and any part that needs to be replaced will be replaced using any combination of original parts and/or original equipment manufacturer (OEM) parts and/or second-hand parts.
- ☐ You had been advised by the workshop of the Twelve (12) months warranty for Own Damage repairs on workmanship related to the accident.
- ☐ For vehicles that are under warranty with a local distributor, you have been advised by the workshop to check with your local distributor on any effect to your warranty prior to making this Own Damage claim.

☒ Others claim third party

Signed and acknowledged by:

Name and signature of policyholder/ authorized driver\* and company stamp (where applicable)

\*authorized driver to either the named drivers as per motor insurance policy or in the case of commercial vehicles, permitted drivers who are permitted to drive the insured Vehicle.

Name and signature of workshop personnel including company stamp



# AH LIM MOTOR COMPANY

No. 10 Ang Mo Kio Ind. Park 2A #01-09 AMK Autopoint Singapore 568047  
TEL: 6483 1244 ( 4 lines ) FAX: 6483 6170 Email: ahlimmc@singnet.com.sg  
GST:M9-0009639-E RCB NO:06470300B

**SURVEYOR COPY**

M/S : TAN MOH CHYE STEVEN  
352 HOUGANG AVE 7  
#11-735  
SINGAPORE 530352

Estimate No: MC1900453  
Date: 18 Jun 2019  
Policy No: P1254159  
Veh Reg No: SGY5764G  
Make/Model: HONDA AIRWAVE 1.5 A

ATTN:  
Your Ref No: SGY5764G  
Claim Type: Third Party  
Accident Date: 15/06/2019  
TP Veh Reg No: SHA3456Z

LKK  
10:30

## Estimate Repair Cost to Vehicle No :SGY5764G

Description	Quantity	List Price	Amount
		SS	SS
<b>SPARE PARTS</b>			
1 REAR BUMPER X N/A	1 PC	1,078.50 X	
2 REAR BUMPER SIDE RETAINR LH X N/A	1 PC	25.00 X	
3 REAR BUMPER CLIPS X N/A	12 PC	46.80 X	
4 REAR DOOR LH / 00	1 PC	982.00 /	
		2,132.30	
	Less 20%	426.46	1,705.84
<b>Special Nett</b>			
5 SPORT RIM LHR / 047	1 PC	950.00 250 /	
		950.00	950.00
<b>LABOUR</b>			
6 TO DISCONNECT AND CHECK ELECTRICAL WIRING, WIRE SOCKETS AND ETC. TO REMOVE AND REINSTALL DAMAGED ELECTRICAL UNITS, TEST AND RECTIFY FOR PROPER FUNCTIONING.	1 PC	40.00 30 /	
7 TO CHECK AND RE-ADJUST WHEEL ALIGNMENT.	1 PC	80.00 60 /	
8 TO DISMANTLE AND TRANSFER DOOR FITTINGS AND MECHANISM SUCH AS POWER WINDOW MOTOR AND REGULATOR TO NEW DOOR/FACILITATE REPAIR.	1 PC	60.00 30 /	
9 TO REMOVE AND REINSTALL CUSHIONS, SEATS, BACKREST, INNER TRIM, GARNISH, ROOF LINING OR UPHOLSTERY TO FACILITATE REPAIRS.	1 PC	120.00 X	
10 TO REMOVE AND REINSTALL/REPLACE FRONT/REAR BUMPER SENSORS.	1 PC	60.00 X	
11 TO DISMANTLE ALL DAMAGED PARTS.TO CUT & WELD. TO KNOCK & REPAIR REAR FENDER LH,FRONT DOOR LH INNER PANELS AND AFFECTED AREAS. TO REFIT LISTED PARTS BACK SAME.	1 PC	600.00 400 /	
12 TO SPRAY FRONT DOOR LH,REAR BUMPER, REAR DOOR LH, REAR FENDER LH	1 PC	800.00 600 /	
		1,760.00	1,760.00

2/6/19 Steve (LKK)  
8322 8813  
Steve chm @ LKK auto cam

With Signature 20/6/19, 10:30am  
3 chyl  
L/S  
Ray Af spray



# AH LIM MOTOR COMPANY

No. 10 Ang Mo Kio Ind. Park 2A #01-09 AMK Autopoint Singapore 568047  
TEL: 6483 1244 ( 4 lines ) FAX: 6483 6170 Email: ahlimmc@singnet.com.sg  
GST:M9-0009639-E RCB NO:06470300B

**SURVEYOR COPY**

**M/S :** TAN MOH CHYE STEVEN  
352 HOUGANG AVE 7  
#11-735  
SINGAPORE 530352

**Estimate No:** MC1900453  
**Date:** 18 Jun 2019  
**Policy No:** P1254159  
**Veh Reg No:** SGY5764G  
**Make/Model:** HONDA AIRWAVE 1.5 A

**ATTN:**  
**Your Ref No:** SGY5764G  
**Claim Type:** Third Party  
**Accident Date:** 15/06/2019  
**TP Veh Reg No:** SHA3456Z

## Estimate Repair Cost to Vehicle No :SGY5764G

Description	Quantity	List Price	Amount
		<b>S\$</b>	<b>S\$</b>
		Total	S\$ 4,415.84
		Add GST @ 7%	309.11
		Total Amount Payable	S\$ 4,724.95

TOTAL: SINGAPORE DOLLAR FOUR THOUSAND SEVEN HUNDRED TWENTY FOUR AND CENTS NINETY FIVE ONLY

Please arrange this vehicle to be surveyed soonest possible.  
Thank You

**For AH LIM MOTOR COMPANY**

LKK Auto Consultants hence notify the Repairer of the following:

- To resurvey before/after spray painting
- To display damaged part(s) during resurvey
- Parts prices are subject to confirmation
- Third party survey is on a "Without Prejudice" basis
- No illegal modification(s) is allowed
- Supplementary item(s) must be resurveyed and is subject to final approval from Insurance Company

Acknowledged by Repairer  
Signature:  
Date:

  
AUTHORISED SIGNATURE

# AH LIM MOTOR COMPANY

No. 10 Ang Mo Kio Ind. Park 2A #01-09 AMK Autopoint Singapore 568047  
TEL: 6483 1244 ( 4 lines ) FAX: 6483 6170 Email: ahlimunc@singnet.com.sg  
GST:M9-0009639-E RCB NO:06470300B

M/S : TAN MOH CHYE STEVEN  
352 HOUGANG AVE 7  
#11-735  
SINGAPORE 530352

ATTN:

Your Ref No: SGY5764G  
Claim Type: Third Party  
Accident Date: 15/06/2019  
TP Veh Reg No: SHA3456Z

**DRAFT FINALISATION**  
Claim No: MC1900453  
No: MF1900447  
Date: 17 Jul 2019  
Policy No: P1254159  
Veh Reg No: SGY5764G  
Make/Model: HONDA AIRWAVE 1.5 A

## Repair Cost to Vehicle No (For Finalization):SGY5764G

Description	Quantity	List Price S\$	Amount S\$
<b>SPARE PARTS</b>			
1 REAR DOOR LH	1 PC	982.00	
		982.00	
	Less 20%	196.40	785.60
<b>Special Nett</b>			
2 SPORT RIM LHR	1 PC	250.00	
		250.00	250.00
<b>LABOUR</b>			
3 TO DISCONNECT AND CHECK ELECTRICAL WIRING, WIRE SOCKETS AND ETC. TO REMOVE AND REINSTALL DAMAGED ELECTRICAL UNITS, TEST AND RECTIFY FOR PROPER FUNCTIONING.	1 PC	30.00	
4 TO CHECK AND RE-ADJUST WHEEL ALIGNMENT.	1 PC	60.00	
5 TO DISMANTLE AND TRANSFER DOOR FITTINGS AND MECHANISM SUCH AS POWER WINDOW MOTOR AND REGULATOR TO NEW DOOR/FACILITATE REPAIR.	1 PC	30.00	
6 TO DISMANTLE ALL DAMAGED PARTS.TO CUT & WELD. TO KNOCK & REPAIR REAR FENDER LH,FRONT DOOR LH INNER PANELS AND AFFECTED AREAS. TO REFIT LISTED PARTS BACK SAME.	1 PC	400.00	
7 TO SPRAY FRONT DOOR LH,REAR DOOR LH & REAR FENDER LH	1 PC	600.00	
		1,120.00	1,120.00
Total			S\$ 2,155.60
Lump Sum Less 20%			-431.12
Sub Total			S\$ 1,724.48
Less Rounding			-24.48
Lum Sum Repair			S\$ 1,700.00
Less Excess			S\$ 0.00
Amount Before GST			S\$ 1,700.00
Add GST @ 7%			119.00
Total Amount Payable			S\$ 1,819.00

TOTAL: SINGAPORE DOLLAR ONE THOUSAND EIGHT HUNDRED NINETEEN ONLY

The above vehicle was surveyed by STEVE - LKK on 20/06/2019

For AH LIM MOTOR COMPANY

AH LIM MOTOR COMPANY  
15/06/2019  
AUTHORISED SIGNATURE

# AH LIM MOTOR COMPANY

No. 10 Ang Mo Kio Ind. Park 2A #01-09 AMK Autopoint Singapore 568047  
TEL: 6483 1244 ( 4 lines ) FAX: 6483 6170 Email: ahlmmc@singnet.com.sg  
GST:M9-0009639-E RCB NO:06470300B

**SURVEYOR COPY**

M/S: TAN MOH CHYE STEVEN  
352 HOUGANG AVE 7  
#11-735  
SINGAPORE 530352

Estimate No: MC1900453  
Date: 18 Jun 2019  
Policy No: P1254159  
Veh Reg No: SGY5764G  
Make/Model: HONDA AIRWAVE 1.5 A

ATTN:  
Your Ref No: SGY5764G  
Claim Type: Third Party  
Accident Date: 15/06/2019  
TP Veh Reg No: SHA3456Z

LK  
10:30

## Estimate Repair Cost to Vehicle No :SGY5764G

Description	Quantity	List Price S\$	Amount S\$
<b>SPARE PARTS</b>			
1 REAR BUMPER <del>X</del>	1 PC	1,078.50	
2 REAR BUMPER SIDE RETAINER LH <del>X</del>	1 PC	25.00	
3 REAR BUMPER CLIPS <del>X</del>	12 PC	46.80	
4 REAR DOOR LH / 00	1 PC	982.00	
		2,132.30	
	Less 20%	426.46	1,705.84
<b>Special Nett</b>			
5 SPORT RIM LHR / 097	1 PC	950.00	250
		950.00	950.00
<b>LABOUR</b>			
6 TO DISCONNECT AND CHECK ELECTRICAL WIRING, WIRE SOCKETS AND ETC. TO REMOVE AND REINSTALL DAMAGED ELECTRICAL UNITS, TEST AND RECTIFY FOR PROPER FUNCTIONING.	1 PC	40.00	30
7 TO CHECK AND RE-ADJUST WHEEL ALIGNMENT.	1 PC	80.00	60
8 TO DISMANTLE AND TRANSFER DOOR FITTINGS AND MECHANISM SUCH AS POWER WINDOW MOTOR AND REGULATOR TO NEW DOOR/FACILITATE REPAIR.	1 PC	60.00	30
9 TO REMOVE AND REINSTALL CUSHIONS, SEATS, BACKREST, INNER TRIM, GARNISH, ROOF LINING OR UPHOLSTERY TO FACILITATE REPAIRS.	1 PC	120.00	X
10 TO REMOVE AND REINSTALL/REPLACE FRONT/REAR BUMPER SENSORS.	1 PC	60.00	X
11 TO DISMANTLE ALL DAMAGED PARTS TO CUT & WELD. TO KNOCK & REPAIR REAR FENDER LH, FRONT DOOR LH INNER PANELS AND AFFECTED AREAS. TO REFIT LISTED PARTS BACK SAME.	1 PC	600.00	400
12 TO SPRAY FRONT DOOR LH, REAR BUMPER, REAR DOOR LH, REAR FENDER LH	1 PC	800.00	600
		1,760.00	1,760.00

Steve CLKK  
8322 8813  
Steve Chen @ 1KK auto ram

With Mr. Jure 20/6/19, 10:30am  
3 hrs  
L/S  
Ray At spray





## LKK Auto Consultants Pte Ltd

51 Ubi Ave 1 #01-25 Paya Ubi Industrial Park, Singapore 408933

TEL: 6256 3561 FAX: 6256 4315

Reg. No: 199607198R GST Reg. No. 19-9607198-R

Affiliated to Federation Internationale Des Experts En Automobile

MS FIRST CAPITAL INSURANCE LTD

Ref : CS/FCI19010869/Eqd3n2

36 ROBINSON ROAD

#16-01 CITY HOUSESINGAPORE 068877

Date : 31-07-2019



Code : FCI2

### 1. Policy Particulars :- THIRD PARTY CLAIM

Insured Veh.	SHA 3456Z	Veh. Inspected	SGY 5764G
Policy No.		Coverage (\$)	0.00
Claim No.	D19003946MFSH	Excess (\$)	0.00
Assign From	KARENT	Assign Date	19/06/2019

### 2. Vehicle Particulars & Condition

Make & Model	HONDA AIRWAVE	c.c	1496
Engine No.	HIDDEN	Year of Reg.	2007
Chassis No.	GJ11120689	Colour	BLACK
Odometer	129787	Steering	IN ORDER
Brakes	IN ORDER	Modification	SPORTS RIM
General	FAIR		

### 3. Conditions of Tyres

	Size	Make	Balance
R/H Front Tyre	195/55 R15	FALKEN	5 mm
L/H Front Tyre	195/55 R15	FALKEN	5 mm
R/H Rear Tyre	195/55 R15	FALKEN	5 mm
L/H Rear Tyre	195/55 R15	FALKEN	5 mm

### 4. Description of Damages

THE VEHICLE SUSTAINED DAMAGES AT THE N/S BODY. DAMAGES SEE DETAILS.
--

### 5. General Information

Accident Date	15/06/2019	Inspection Date	20/06/2019
Survey held at	AH LIM MOTOR COMPANY NO 10 ANG MO KIO IND PK 2A #01-09 AMK AUTOPOINT SINGAPORE 568047		

### 5a. Remarks

A) DAMAGES CONSISTENT TO ACCIDENT REPORT. B) THE INSPECTION WAS CONDUCTED ON A "WITHOUT PREJUDICE" BASIS. C) IN ACCORDANCE TO YOUR INSTRUCTIONS, WE HAVE NOT AUTHORISED REPAIRS.
--

### 5b. Estimate Days of Repair

ESTIMATED NORMAL PERIOD FOR REPAIR:	3 Working Days
-------------------------------------	----------------



# LKK Auto Consultants Pte Ltd

51 Ubi Ave 1 #01-25 Paya Ubi Industrial Park, Singapore 408933

TEL: 6256 3561 FAX: 6256 4315

Reg. No: 199607198R GST Reg. No. 19-9607198-R

Page No.:1 of 2

## ADJUSTMENT ON REPAIR COST FOR VEHICLE NO. SGY 5764G

Qty	Description of Parts	Condition	Estimate By Workshop (\$)	Our Adjusted (\$)
	<b><u>REPLACEMENT OF PARTS</u></b>			
1	REAR BUMPER	NOT NECESSARY	1,078.50	-
1	REAR BUMPER SIDE RETAINER LH	NOT NECESSARY	25.00	-
12	REAR BUMPER CLIPS	NOT NECESSARY	46.80	-
1	REAR DOOR LH	DENTED	982.00	982.00
	LESS 20% DISCOUNT		-426.46	-196.40
			1,705.84	785.60
	<b><u>SPECIAL NETT ITEMS</u></b>			
1	SPORT RIM LHR (SN)	CUT	950.00	250.00
			950.00	250.00
	<b><u>LABOUR</u></b>			
	TO DISCONNECT AND CHECK ELECTRICAL WIRING, WIRE SOCKETS AND ETC. TO REMOVE AND REINSTALL DAMAGED ELECTRICAL UNITS, TEST AND RECTIFY FOR PROPER FUNCTIONING.		40.00	30.00
	TO CHECK AND RE-ADJUST WHEEL ALIGNMENT.		80.00	60.00
	TO DISMANTLE AND TRANSFER DOOR FITTINGS AND MECHANISM SUCH AS POWER WINDOW MOTOR AND REGULATOR TO NEW DOOR / FACILITATE REPAIR.		60.00	30.00
	TO REMOVE AND REINSTALL CUSHIONS, SEATS, BACKREST, INNER TRIM, GARNISH, ROOF LINING OR UPHOLSTERY TO FACILITATE REPAIRS.	NOT NECESSARY	120.00	-
	TO REMOVE AND REINSTALL / REPLACE FRONT / REAR BUMPER SENSORS.	NOT NECESSARY	60.00	-
	TO DISMANTLE ALL DAMAGED PARTS. TO CUT & WELD. TO KNOCK & REPAIR REAR FENDER LH, FRONT DOOR LH INNER PANELS AND AFFECTED AREAS. TO REFIT LISTED PARTS BACK SAME.		600.00	400.00
	TO SPRAY FRONT DOOR LH, REAR BUMPER, REAR DOOR LH, REAR FENDER LH.		800.00	600.00
			1,760.00	1,120.00
	<b>GRAND TOTAL</b>		<b>4,415.84</b>	<b>2,155.60</b>
	<b>RECOMMENDED COST OF LUMP SUM REPAIRS (TO ITS PRE-ACCIDENT CONDITION)</b>			<b>1,700.00</b>

Report Ref No. CS/FCI19010869/Eqd3n2



Report Ref No. CS/FCI19010869/Eqd3n2

MARKET VALUE: \$19,000.00 (EST)-LTA REIMBURSEMENT VALUE: \$14,473.00=NETT VALUE: \$4,527.00

CHEN TSUE YEE

Automotive Assessor

ADRIAN LING WAI PING

B.Eng,AMSOE,AMIRTE,AMSAE-A,M.MATAI

Licensed Appraiser

DISCLAIMER OF LIABILITY TO THIRD PARTIES:- This Report is made solely for the use and benefit of the Client named on the front page of this Report.

No liability of responsibility whatsoever, in contract or tort, is accepted to any third party who may rely on the Report wholly or in part. Any third party acting or relying on this Report, in whole or in part, does so at his or her own risk.