

Surveyor:

Marcus

## ASSIGNMENT (Office)

From (Person):

Ivy Rutilla

of

AGI

Date/Time:

19/6/2019 @ 12.26pm

Estimated Cost:

Bill to:

OD / ☒ TP / WS / TP RES / OD RES / EVA / INV / MV / CS

To Inspect Vehicle No:

SYM 4198A

Insured:

SKA 2097Y

at Workshop m/s

Max Motor

Tel:

96505539

of

1 kaki Bulut Ave 6 #01-98

Policy No:

Claim No:

C10003288/JM

Sum Insured:

Excess:

Make of Veh:

D.O.A.

16/06/2019

(Client's Record)

CA / REV / REP. / REV 24 HRS

H.O.D. Endorsement:

Date/Time:

12.41pm @ 19/6/19

Person Contacted:

Mr. Tan

Vehicle ☒ IN ☐ OUT

Date/Time

Action/Instruction

Initials

ACircus Marcus to Sunny

SYM 4198A-X

SKA 2097Y-X

108/11/13 wef

ASS. REC. BY: Marcus

REF:

AGI

### ASSIGNMENT

From: \_\_\_\_\_ Date: \_\_\_\_\_  
Estimated Cost: \_\_\_\_\_  
OD / TP / WS / TP RES / OD RES / EVA / INV / MV  
To Inspect Vehicle No: SJM 4198A  
at Workshop m/s Maxwell  
of \_\_\_\_\_  
Insured: \_\_\_\_\_  
Policy No. \_\_\_\_\_  
Claims No. \_\_\_\_\_  
Sum Insured: \_\_\_\_\_ Excess: \_\_\_\_\_  
(Client's Record)  
Make of Veh: \_\_\_\_\_

(Policy Condition)

Remark: The veh had commenced its  
repair at the time of inspection.

N/S	O/S

Bal. or Market Value: 42k  
IDAC Accident Rpt: \_\_\_\_\_ Consistent? : Yes or No  
GIA / PR Seen: \_\_\_\_\_ Consistent? : Yes or No  
Est. Repairs: 4 days Res.: Yes or No  
Lum Sum: 2 % 3 Val.: Yes or No  
CA / REV / REP. / 24 HRS col. 30/12/2018  
Date: \_\_\_\_\_ Person Contacted: \_\_\_\_\_  
Vehicle: IN / OUT

Veh No: SJM 4198A Yr Regn: 12 08  
Type: M. Car / M. Cycle / Bus / Van / Lorry / Taxi / Prime Mover /  
Truck / Trailer or CA /  
Make: Subaru / Impreza C.C. 1498  
Colour: S. br A/C: Insured / Std / NI / NA  
Sp. Reading: 124035 T/Radio: Insured / Std / NI / NA  
Eng/No: \_\_\_\_\_  
C/No: JF1H E3KS59G 003630  
Gen. Cond: Good / Fair / Poor / Burnt  
Steering: In order / Jammed / Leaked / Burnt or  
Brake: In order / Jammed / Leaked / Burnt or  
Modi: Nil / S/Rim / STD A/Rim or  
Tyre Size: F: 195/65 R15  
R: \_\_\_\_\_  
BS / DUN / EXNOVA / GY / FS / LIZA / MIC / OHTSU / PIR / SUMI /  
TOYO / YOKO or Maxwell  
Front: \_\_\_\_\_ Rear: 6  
R/Bal. 6 mm R/Bal. 6 mm  
L/Bal. 6 mm L/Bal. 6 mm  
D.O.A. 16/6/19 D.O.I. 19/6/19  
Survey held at \_\_\_\_\_  
Des. of Damages: Frt / Rear / O/S / N/S / U/C / Rooftop or  
Rear N/S.  
The U/C / Chassis frame / Body Structure affected due to collision.

Date / Time Action / Instruction

LTA 26236

1/7/19 confid n/s & 2300 with MR Tan (Red 2117.30, 4819)

RECEIVED 2 JUL 2019

Date/Time, File Pass to? ☐ : Preli. Report

☐ : Final Report

Date/Time, File Return to?

1) 1/7 - typist

Report Format : TP

Lump Sum / I.B.I. (\$) 2300/2

Days Of Repair: 4

Resurvey No. of Trip: 2

Survey Fee:

Transportation:

Add Fee: ☐ : Site Insp (\$ \_\_\_\_\_) ☐ : S + RS (\$ \_\_\_\_\_)  
☐ : Interview (\$ \_\_\_\_\_) ☐ : Photos  
☐ : Tech. Invs (\$ \_\_\_\_\_) ☐ : Others  
☐ : Weekend (\$ \_\_\_\_\_)

TOTAL

250

## Nivitha (LKK Auto)

---

**From:** Ivy Ratilla <ivy.r@budgetdirect.com.sg>  
**Sent:** Wednesday, 19 June 2019 12:26 PM  
**To:** Admin-D (LKKAuto)  
**Cc:** SUR; Julie Mangubat  
**Subject:** TPPD Survey: Claim ref:C10003288/JM || OI- SKA2097Y (Silver) TP- SJM4198A || Est:0.00 || MAX MOTORS

Hi Team,

We would like to arrange TP PRS for SJM4198A. Please see below email for reference.

They have chosen Mr. Calvin Ang

Kindly confirm.

Regards,

**Ivy**  
Admin Executive, Claims

T +65 6540 2185  
F +65 6725 0853  
E ivy.r@budgetdirect.com.sg



**Customer Care** +65 6221 2111  
**Claims** +65 6221 2199  
**Claims (Int.)** +65 6540 2199

190 Clemenceau Avenue, #03-01  
Singapore Shopping Centre  
Singapore  
239924  
[budgetdirect.com.sg](http://budgetdirect.com.sg)

auto  general

Auto & General Insurance (Singapore) Pte. Limited (Co. Reg. No. 201626103G) trading as **Budget Direct Insurance**.

This email is sent by Auto & General (SEA) Services Pte. Limited or a related body corporate (Auto & General) and is for the intended addressee. The views expressed in this email and attachments (email) reflect the views of the stated author but may not reflect views of Auto & General. This email is confidential and subject to copyright. It may be privileged. If you are not the intended addressee, confidentiality and privilege have not been waived and any use, interference with, or disclosure of this email is unauthorised.

This email is sent by Auto & General (SEA) Services Pte. Limited or a related body corporate (Auto & General) and is for the intended addressee. The views expressed in this email and attachments (email) reflect the views of the stated author but may not reflect views of Auto & General. This email is confidential and subject to copyright. It may be privileged. If you are not the intended addressee, confidentiality and privilege have not been waived and any use, interference with, or disclosure of this email is unauthorised.

---

**From:** Kuru & Co <kurulegal@yahoo.com.sg>  
**Sent:** Wednesday, 19 June 2019 11:32 AM  
**To:** Claims <claims@budgetdirect.com.sg>; Ivy Ratilla <ivy.r@budgetdirect.com.sg>  
**Cc:** Julie Mangubat <julie.m@budgetdirect.com.sg>  
**Subject:** Re: Our Ref: L.19.0816.AT//Your Ref: SKA 2097Y//PRS || C10003288/JM

Dear Ivy

Our client is agreeable to the following surveyor as the SJE: **LKK AUTO CONSULTANT PTE LTD/Kalvin Ang**

Please arrange for your surveyor to survey our client's vehicle at the following address:

MAX MOTORS  
1 Kaki Bukit Ave 6 #01-98  
AutoBay@Kaki Bukit  
Singapore 417883  
Contact: Mr Tan/ 9650 5539

Please instruct your surveyor to conduct the pre-repair survey **immediately** and complete the pre-repair survey within 2 working days of his appointment.

Kindly let us have the pre-repair and/or post repair survey report upon completion of the survey.

As solicitors on record, our client shall look to you for payment of our legal costs plus disbursements should you reach a direct settlement with our client's repairer.

Regards  
Anne  
Kuru & Co

150 South Bridge Road  
#04-06 Fook Hai Building  
Singapore 058727  
Tel: 6532 2009  
Fax: 6532 2007

---

**From:** Kuru & Co <kurulegal@yahoo.com.sg>  
**Sent:** Wednesday, 19 June 2019 10:15 AM  
**To:** Claims <claims@budgetdirect.com.sg>  
**Subject:** Our Ref: L.19.0816.AT//Your Ref: SKA 2097Y//PRS

Dear Sirs

**ACCIDENT INVOLVING SJM 4198A & SKA 2097Y ON 16.06.2019  
ALONG TOH TUCK AVE SLIP ROAD TOWARDS COMMONWEALTH AVE WEST  
NOTIFICATION OF ACCIDENT AND PRE-REPAIR SURVEY**

We act for **Ng Wee Pheng**, whose vehicle registration number **SJM 4198A** was damaged in the above accident.

A copy of the Accident report filed is enclosed.

As a result of the accident, our client's vehicle has been damaged. Before our client proceeds to repair the damaged vehicle, please let us know within **2 working days** of your receipt of this notice whether you would like to conduct a pre-repair survey of the vehicle.

If we do not receive any reply from you within the stipulated timeline, our client shall proceed to repair the vehicle without further reference to you.

Regards

Anne

Kuru & Co

150 South Bridge Road  
#04-06 Fook Hai Building  
Singapore 058727  
Tel: 6532 2009  
Fax: 6532 2007

This email is sent by Auto & General (SEA) Services Pte. Limited or a related body corporate (Auto & General) and is for the intended addressee. The views expressed in this email and attachments (email) reflect the views of the stated author but may not reflect views of Auto & General. This email is confidential and subject to copyright. It may be privileged. If you are not the intended addressee, confidentiality and privilege have not been waived and any use, interference with, or disclosure of this email is unauthorised.

This email is sent by Auto & General (SEA) Services Pte. Limited or a related body corporate (Auto & General) and is for the intended addressee. The views expressed in this email and attachments (email) reflect the views of the stated author but may not reflect views of Auto & General. This email is confidential

and subject to copyright. It may be privileged. If you are not the intended addressee, confidentiality and privilege have not been waived and any use, interference with, or disclosure of this email is unauthorised.

New Cars

Used Cars

Sell My Car

Directory

Products

Insurance

Articles

F



**ALL-NEW**  
Mercedes-Benz GLE450 AMG  
Premium Plus

**TEST DRIVE TODAY!**

☎ 6250 6696 / 9637 5329

### Post an Advertisement

Sell it yourself! Advertise it at just

**\$58 until it's SOLD!**

[Post an Ad](#)
[Advertiser Login](#)
[Ways of Selling](#)

New 5 Years Coe Renewal Hodna Stream 1.8a



3.18% P.A. \$0 Admin Fees @ GV  
Finance 2 Years Warranty \$3800  
Down Monthly From \$688  
GV Credit Pte Ltd. StarAd



**PRIME MOT**

(CHENG YONG CREDIT ENTERPRISES)

With over 200 units of vehi  
to choose from, ranging fr  
all European to Japanese

Browse by Category ▼

« Back ( 1 2 ) Next »

Sort by Date Posted

30 vehicles

subaru impreza

Advanced Search

	Make	Model	Price	Depreciation	Reg Date	Eng Cap	Mileage	V
<b>Search Selection</b>	subaru impreza		Any	Any	> 10 year(s) old	Any	Any	
	Subaru Impreza 1.6A (COE till 04/2028)		\$42,800	\$4,830 /yr	20-May-2008	1,597 cc	66,971 km	
	New Arrival! Unbelievable! Super Low Mileage Of 66971km Done! 1st Owner Unit! (1 Transfer Due To COE Loan) Cheapest In Town! (Lc Depreciation Of \$4K+ Per Annum!) Very Mint Condition! Interior And Ext...							
	Posted: 23-Jun-2019	Tags: 2008 Subaru Impreza, 2008 subaru impreza, Subaru Impreza, subaru impreza, Subaru, Impreza, impreza, Used Subaru						
	Subaru Impreza 4D 1.5R (New 5-yr COE)		\$25,688	\$5,130 /yr	12-Jun-2009	1,498 cc	129,369 km	
	Very Rare With Owner Unit! Optional New 5 Years COE Sale At \$25688 Or New 10 Years COE Sale At \$43888. Excellent Condition! No R Radiator Is Newly Replaced. Interior And Exterior Is Very ...							
	Posted: 22-Jun-2019	Tags: 2009 Subaru Impreza, 2009 subaru impreza, Subaru Impreza, subaru impreza, Subaru, Impreza, impreza, Used Subaru						
	Subaru Impreza 4D 1.5R (COE till 05/2024)		\$25,800	\$5,230 /yr	30-May-2009	1,498 cc	-	
	Full Loan At \$600 Plus, We Can Help To Convert To Z10 Usage If Needed. In House Loan Or Bank Loan Available! Balloon Scheme Avail Easy And Loan Approval! We Are sgCarMart Premium Dealer! Bu...							
	88 Motor Trading							
	Posted: 22-Jun-2019	Tags: 2009 Subaru Impreza, 2009 subaru impreza, Subaru Impreza, subaru impreza, Subaru, Impreza, impreza, Used Subaru						
	Subaru Impreza WRX 5D 2.5M STI (COE till 07/2028)		\$65,800	\$7,240 /yr	25-Jul-2008	2,457 cc	-	
	Owner Consignment, Owned By A Workshop Owner, Bought Over In Stock Condition. Timing Belt, Aircon Compressor, 4 Wheel Bearings, Strut Bar, Rear Cusco Sturt Bar, New Head Unit & Speaker Done ...							
	GS Automobiles Pte Ltd							
	Posted: 22-Jun-2019	Tags: 2008 Subaru Impreza, 2008 subaru impreza, Subaru Impreza, subaru impreza, Subaru, Impreza, impreza, Used Subaru						

**GET YOUR  
COE  
RENEWAL  
LOAN**

### Is your COE expiring? Let us help you renew it!

Getting your COE renewed is easy, fast and affordable. We'll help you renew your COE and get a loan for it. Get the cheapest loan in town approval in 2 days without effort! Enquire today.

Compare

Subaru Impreza 5D 2.0A S-GT \$59,000 \$6,990 /yr 17-Dec-2007 1,994 cc -

> Back to OneMotoring

## Enquire PARF/COE Rebate for Registered Vehicle

<b>Vehicle Owner Particulars</b>	
Owner ID Type:	Singapore NRIC
Owner ID:	0406E
<b>Vehicle Details</b>	
Vehicle No.:	SJM4198A
Vehicle to be Exported:	No
Intended Deregistration Date:	24 Jun 2019
Vehicle Make:	SUBARU
Vehicle Model:	IMPREZA 4DR 1.5R AWD 4AT ABS AIRBAG
Primary Colour:	Silver
Manufacturing Year:	2008
Engine No.:	EL15D613675
Chassis No.:	JF1GE3KS59G003630
Maximum Power Output:	79.0 kW (105 bhp)
Open Market Value:	\$13,863.00
Original Registration Date:	31 Dec 2008
First Registration Date:	31 Dec 2008
Transfer Count:	1
Actual ARF Paid:	\$6,010.00
<b>Intended PARF Rebate Details</b>	
PARF Eligibility:	Forfeited
PARF Eligibility Expiry Date:	-
PARF Rebate Amount:	\$0.00
<b>Intended COE Rebate Details</b>	
COE Expiry Date:	30 Dec 2028
COE Category:	E - Open Category
COE Period(Years):	10
PQP Paid:	\$27,571.00
COE Rebate Amount:	\$26,236.00
<b>Total Rebate Amount:</b>	<b>\$26,236.00</b>

The information contained herein is correct as at 24 Jun 2019

OK



## SINGAPORE ACCIDENT STATEMENT

### IMPORTANT NOTICE

1. Please report correctly the details of the accident to speed up the claims process.
2. This Form must be completed by the Policyholder and/or the Authorised Driver.
3. Information provided must be as truthful and accurate as possible. Any wilful misrepresentation or withholding of material facts may allow insurance companies to repudiate policy liability.
4. The issue and acceptance of this Form by insurance companies is not an admission of policy liability on the part of the insurance companies.
5. Any false reporting may be referred to the Police for investigation.
6. This report will be forwarded by the insurers of the GIA Records Management Centre established by the General Insurance Association of Singapore (GIA) for archiving and that copies of this report will, for a fee, be made available upon application by interested parties.
7. By the lodgement of this report to the insurers, you hereby consent to the archiving of this report at the centre and to copies of the report being made available aforesaid.

### ACCIDENT STATEMENT

Date Of Report: 17/06/2019 15:25  
 Date Of Accident: 16/06/2019 17:00  
 Exact Location Of Accident: TOH TUCK AVE SLIP ROAD TWDS COMM/WEALTH AVE WEST  
 Country/State of Loss: SINGAPORE

### DETAILS OF OWN VEHICLE

Vehicle Registration Number: SJM4198A  
**Insured/Policyholder**  
 Name Of Registered Owner: NG WEE PHENG  
 NRIC No: S7510406E  
 Email Address: WEEPHENG\_75@HOTMAIL.COM  
 Mobile Phone No: (LOCAL) +65-97651965  
 Alternative Phone No: OTHERS-97651965

### Vehicle Particulars

Make/Model: SUBARU  
 Model: IMPREZA 4DR 1.5L AWD 4AT ABS AIRBAG

Current purpose for which vehicle was being used at time of accident:

Are you claiming under your own insurance policy for repair to your vehicle? NO

If No, Please state action to be taken: THIRD PARTY

Vehicle Category: PRIVATE CAR

### Insurance Company

Name of Insurance Company: DIRECT ASIA INSURANCE (SINGAPORE) PTE LTD  
 Type Of Coverage: COMPREHENSIVE  
 Fleet Policy: NO  
 Policy Number: MT/00553221  
 Cover Note Number:

### Driver

Name of Driver: NG WEE PHENG  
 NRIC No: S7510406E  
 Date Of Birth: 18/04/1975  
 Occupation: INDOOR  
 Date Of Driving Pass: 02/12/1994  
 Driving Experience: 24 YEARS AND 6 MONTHS  
 Gender: MALE  
 Mobile Number: (LOCAL) +65-97651965  
 Fax Number:  
 Contact Number: OTHERS-97651965  
 Email Address: WEEPHENG\_75@HOTMAIL.COM

Address	BLK 634A SENJA ROAD #13-215
Postcode	671634
Was driver an employee of the Insured's Company	NO
If No, Relationship of the Driver with the Insured	OWNER
Vehicle Registration Number of Driver's Own Vehicle	-
	-
	-
Insurance Company of Driver's Own Vehicle	-
	-
	-

#### General Information of the Accident

Type Of Accident	COLLISION - HEAD TO REAR
Weather Conditions	CLEAR
Road Surface	DRY

#### Other Information

Was any foreign vehicle involved in this accident?	NO
Number of vehicles (including own vehicle) involved in the accident	2
Was any body injured in the Accident?	NO
Was any injured conveyed to hospital by ambulance?	NO
Was any other material or property damaged?	YES
I have been approached by unknown person(s) soliciting/offering accident claims assistance.	NO
Number of Passengers (Including Driver)	4
Passenger 1	NAME: : TOH KWEE HEONG GENDER: : FEMALE
Passenger 2	NAME: : ONG KIM LENG GENDER: : FEMALE
Passenger 3	NAME: : REANNE NG GENDER: : FEMALE

#### Details of Police Action

Was the accident reported to the police?	NO
If Yes, Please state which Police Station	
Was notice of intended Prosecution given?	NO
If Yes, against whom?	

#### Circumstances of Accident

KINDLY REFER TO SKETCH PLAN.

#### Attachment(s)

Are accident photos available for attachment?	YES
Was there any video captured by Car Camera?	NO
Was there any audio recorded?	NO

#### DETAILS OF OTHER VEHICLE PROPERTY 1

Vehicle Registration Number	SKA2097Y
Vehicle Make/Model/Colour	SUBARU IMPREZA
Details Of Properties	
Vehicle Category	PRIVATE CAR
Name of Driver	CHONG WHYEE KEE
NRIC/Passport Number	S1793767G
Contact Number	97361196

SKETCH PLAN

IMPORTANT NOTICE

1. Please report correctly the details of the accident to speed up the claims process.
2. This Form must be completed by the Policyholder and/or the Authorised Driver.
3. Information provided must be truthful and accurate as possible. Any wilful misrepresentation or withholding of material facts may allow insurers/compurers to repudiate policy liability.
4. The issue and acceptance of this Form by insurers/compurers is not an admission of policy liability on the part of the insurers/compurers.
5. Any false reporting may be referred to the Police for investigation.
6. The report will be forwarded by the insurers of the GIA Records Management Centre established by the General Insurance Association of Singapore (GIA) for archiving and that copies of this report will for a fee be made available upon application by interested parties.
7. By the lodgment of this report to the insurers, you hereby consent to the archiving of this report at the centre and to copies of the report being made available aforesaid.
8. Consent under the Personal Data Protection Act (PDPA)

I understand, acknowledge, agree and consent that:

- (a) My insurer, my workshop and the General Insurance Association of Singapore ("GIA") may/are permitted to collect, use, disclose and/or process my personal data/personal information set out in this [form] and any other personal information provided by me or possessed by my insurer (collectively the "Personal Information") and disclose and transfer such Personal Information to all insurer(s) who have insured vehicle(s) involved in this accident (all insurer(s) who have insured vehicle(s) involved in this accident shall be collectively referred to as the "Insurers"), the Insurers' lawyers/law firms, the Monetary Authority of Singapore and any relevant government agency/authority (such as the police), for the purpose(s) of:
  - (i) processing, handling and/or dealing with my claims including the settlement of the claims and any necessary investigations relating to the claims;
  - (ii) investigating the accident and/or my claims;
  - (iii) carrying out and/or dealing with my instructions or responding to any enquiries by me;
  - (iv) administering my claims (including the mailing of correspondence, statements, invoices, reports or notices to me, which could involve disclosure of certain personal data about me to bring about delivery of the same as well as on the external cover of envelopes/mail packages); and/or
  - (v) complying with applicable law in administering, processing, handling and/or dealing with my claims (collectively the "Purposes")
- (b) all insurer(s) who have insured vehicle(s) involved in this accident and the Insurers' lawyers/law firms, may/are permitted to collect, use, disclose and/or process my Personal Information for one or more of the above Purposes; and
- (c) my Personal Information may/can be disclosed by any of the Insurers and/or GIA to their third party service providers or agents (including their lawyers/law firms), which may be sited outside of Singapore, for one or more of the above Purposes;
- (d) my Personal Information will also be collected and used to compile claims history for the purpose of fraud detection, investigation and management in present and all future claims;
- (e) the information so collected under (d) above may be shared / disclosed:
  - (i) to all Insurers and/or any other third parties that assist in evaluating, investigating, controlling or managing fraud, regulators, law enforcement and government agencies as reasonably required for the purposes stated; or
  - (ii) for complying with requirements under any regulations, laws or court orders.

Policyholder's Signature  
Date & Time:

17/6/19

Driver's Signature  
(If driver is not the policyholder)  
Date & Time:

Reporting Centre Personnel's Signature  
Name:  
NRIC/FIN No.:

Sketch Plan Pg. 2

A = SM419PA  
B = SKA2097Y

SKETCH PLAN

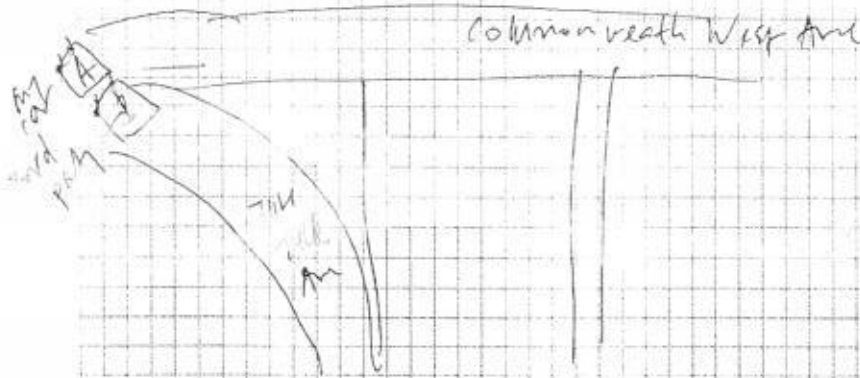

DESCRIBE CIRCUMSTANCES OF THE ACCIDENT

Left on 16/6/18 5pm, I was waiting from T4/Tuck Ave to Commonwealth West Ave at the filter lane.

While waiting for the traffic to clear before I move out, I heard a bang from behind and realised vehicle SKA2097Y had bonked into my rear bumper.

Important:

You have been advised by the workshop that in the event that you wish to claim against your own policy (OD CLAIM), There is a FOURTEEN (14) DAYS CLAUSE WHEREBY MUST BE MADE within the stipulated time frame from the day of the occurrence.

	- Reporting Only
	- Claim OD
	- Claim TP
✓	- Claim OD/ TP at other workshop

DECLARATION

I/WE declare the foregoing particulars are true in every respect.

Policyholder's signature

Date & Time

17/6/18 24:5pm

Driver's Signature

(if driver not the policyholder)

Date & Time

Reporting Centre Personnel's Signature

Name:

Nric/Fin No.

MAX MOTORS  
1 KAKI BUKIT AVE 6 #01-98 (417883)

Not Affected  
L/S 2300  
19/6/19

SJM 4198A  
1PC REAR BUMPER  
1PC REAR BUMPER LAMP N/S  
1PC REAR BUMPER SIDE RETAINER N/S  
1SET REAR BUMPER CLIPS  
1PC REAR BUMPER TOW COVER  
1PC REAR BUMPER REINFORCEMENT  
1PC TAILLAMP N/S  
1PC REAR END PANEL  
1SET REAR REVERSE SENSOR  
1PC REAR EXHAUST CHROME

(202)

DIS	\$762.00	—
CM	\$122.30	—
CM	\$66.50	—
CM	\$48.00	—
11	\$32.00	X
11	\$266.50	X
CM	\$405.00	—
11	\$455.00	—
11	\$280.00	X
11	\$120.00	X
<u>\$2,557.30</u>		1488

TO CHECK WIRING  
TO DISMANTLE & REFIX REVERSE SENSOR  
TO DISMANTLE & REFIX SEAT ,CUSHION UPHOLSTERY  
TO SPRAY RUST PROOFING  
TO DISMANTLE & REFIX REAR EXHAUST  
LABOUR FOR PANEL BEATING & REPLACING PARTS  
TO PUTTY & SPRAY PAINTING

\$50.00	20
\$80.00	50
\$120.00	60
\$50.00	30
11 \$80.00	X
\$680.00	600
\$800.00	680

TOTAL \$4,417.30

LKK Auto Consultants hence notify the Repairer of the following:

- To resurvey before/after spray painting
- To display damaged part(s) during resurvey
- Parts prices are subject to confirmation
- Third party survey is on a "Without Prejudice" basis
- No illegal modification(s) is allowed
- Supplementary item(s) must be resurveyed and is subject to final approval from Insurance Company

Acknowledged by Repairer:  
Signature:  
Date:

**LKK Auto Consultants Pte Ltd**

51 Ubi Ave 1 #01-25 Paya Ubi Industrial Park, Singapore 408933

TEL: 6256 3561 FAX: 6256 4315

Reg. No: 199607198R GST Reg. No. 19-9607198-R

Affiliated to Federation Internationale Des Experts En Automobile

AUTO &amp; GENERAL INSURANCE (S) PL

Ref : CS/AGI19010860/Uvd3n2

(BUDGET DIRECT INSURANCE)

190 CLEMENCEAU AVENUE #03-01

SINGAPORE SHOPPING CENTRESINGAPORE

239924

Date : 03-07-2019



Code : AGI

**1. Policy Particulars :- THIRD PARTY CLAIM**

Insured Veh.	SKA 2097Y	Veh. Inspected	SJM 4198A
Policy No.		Coverage (\$)	0.00
Claim No.	C10003288/JM	Excess (\$)	0.00
Assign From	IVY RATILLA	Assign Date	19/06/2019

**2. Vehicle Particulars & Condition**

Make & Model	SUBARU IMPREZA (A)	c.c	1498
Engine No.	HIDDEN	Year of Reg.	2008
Chassis No.	JF1GE3KS59G003630	Colour	SILVER
Odometer	124035	Steering	IN ORDER
Brakes	IN ORDER	Modification	SPORTS RIM
General	GOOD		

**3. Conditions of Tyres**

	Size	Make	Balance
R/H Front Tyre	195/65 R15	FALKEN	6 mm
L/H Front Tyre	195/65 R15	FALKEN	6 mm
R/H Rear Tyre	195/65 R15	FALKEN	6 mm
L/H Rear Tyre	195/65 R15	FALKEN	6 mm

**4. Description of Damages**

THE VEHICLE SUSTAINED DAMAGES AT THE REAR N/S PORTION. DAMAGES SEE DETAILS.
--

**5. General Information**

Accident Date	16/06/2019	Inspection Date	19/06/2019
Survey held at	MAX MOTORS 1 KAKI BUKIT AVE 6 #01-98 SINGAPORE 417883		

**5a. Remarks**

A)THE INSPECTION WAS CONDUCTED ON A"WITHOUT PREJUDICE" BASIS. B)IN ACCORDANCE TO YOUR INSTRUCTIONS, WE HAVE NOT AUTHORISED REPAIRS.
--

**5b. Estimate Days of Repair**

ESTIMATED NORMAL PERIOD FOR REPAIR:	<b>4 Working Days</b>
-------------------------------------	-----------------------



# LKK Auto Consultants Pte Ltd

51 Ubi Ave 1 #01-25 Paya Ubi Industrial Park, Singapore 408933

TEL: 6256 3561 FAX: 6256 4315

Reg. No: 199607198R GST Reg. No. 19-9607198-R

Page No.:1 of 1

## ADJUSTMENT ON REPAIR COST FOR VEHICLE NO. SJM 4198A

Qty	Description of Parts	Condition	Estimate By Workshop (\$)	Our Adjusted (\$)
<b><u>REPLACEMENT OF PARTS</u></b>				
1	REAR BUMPER	DISTORTED	762.00	762.00
1	REAR BUMPER LAMP N/S	CRACKED	122.30	122.30
1	REAR BUMPER SIDE RETAINER N/S	CRACKED	66.50	66.50
1	SET REAR BUMPER CLIPS	NECESSARY	48.00	48.00
1	REAR BUMPER TOW COVER	NOT NECESSARY	32.00	-
1	REAR BUMPER REINFORCEMENT	NOT NECESSARY	266.50	-
1	TAILLAMP N/S	CRACKED	405.00	405.00
1	REAR END PANEL	DENTED	455.00	455.00
1	SET REAR REVERSE SENSOR	NOT NECESSARY	280.00	-
1	REAR EXHAUST CHROME	NOT NECESSARY	120.00	-
	LESS 20% DISCOUNT		-	-371.76
			2,557.30	1,487.04
<b><u>LABOUR</u></b>				
	TO CHECK WIRING.		50.00	20.00
	TO DISMANTLE & REFIX REVERSE SENSOR.		80.00	50.00
	TO DISMANTLE & REFIX SEAT,CUSHION UPHOLSTERY.		120.00	60.00
	TO SPRAY RUST PROOFING.		50.00	30.00
	TO DISMANTLE & REFIX REAR EXHAUST.	NOT NECESSARY	80.00	-
	LABOUR FOR PANEL BEATING & REPLACING PARTS.		680.00	600.00
	TO PUTTY & SPRAY PAINTING.		800.00	680.00
			1,860.00	1,440.00
<b>GRAND TOTAL</b>			<b>4,417.30</b>	<b>2,927.04</b>
<b>RECOMMENDED COST OF LUMP SUM REPAIRS (TO ITS PRE-ACCIDENT CONDITION)</b>				<b>2,300.00</b>

Report Ref No. CS/AGI19010860/Uvd3n2

CHUA KANG SENG

Licensed Appraiser

**DISCLAIMER OF LIABILITY TO THIRD PARTIES:-** This Report is made solely for the use and benefit of the Client named on the front page of this Report.

No liability of responsibility whatsoever, in contract or tort, is accepted to any third party who may rely on the Report wholly or in part. Any third party acting or relying on this Report, in whole or in part, does so at his or her own risk.