

ASS. REC. BY:

REF: CSKSM019010842/UTd3n2

Special Instruction:

Surveyor: MarcusASSIGNMENT (Office)From (Person): Hwang Shang Yi of SMDDate/Time: 19.6.19 11:24 a.m

Estimated Cost:

Bill to:

OD / TP / WS / TP RES / OD RES / EVA / INV / MV / CS

To Inspect Vehicle No: SJS 45217Insured: SLA 7460 Lat Workshop m/s Sin Yu SinTel: 91993103of 1 Kaki Bukit Ave 6 #101-52Policy No: DKMTPV01004254Claim No: CMTD1902908

Sum Insured:

Excess:

Make of Veh:

(Client's Record)

D.O.A. 16.6.2019

CA / REV / REP. / REV 24 HRS

H.O.D. Endorsement:

Date/Time: 19.6.19 12.00 p.mPerson Contacted: wei liangVehicle IN / OUT

Date/Time	Action/Instruction (✓) Estimate
	<u>SJS 45217 - CS/TP14001137 / U+602</u>
	<u>SLA 7460 L - X</u>
	<u>DOA - 06/06/2013</u>
	<u>19/6@14:44 verified via menimen preli aduse</u>

(08/11/13) wef

AGS. REC. BY: Marcus

REF:

Smo/

ASSIGNMENT

From:

Date:

Estimated Cost:

OD / TP / WS / TP RES / OD RES / EVA / INV / MV

To Inspect Vehicle No:

at Workshop m/s

of

Insured:

Policy No.

Claims No.

Sum Insured:

Excess:

(Client's Record)

Make of Veh:

(Policy Condition)

Remark: The veh had commenced its repair at the time of inspection.

Bal. or Market Value:

IDAC Accident Rpt:

Consistent? : Yes or No

GIA / PR Seen:

Consistent? : Yes or No

Est. Repairs:

days

Res.: Yes or No

Lum Sum:

%

3 Val.: Yes or No

CA / REV / REP. / 24 HRS

LTA 7534

Vehicle: IN / OUT

Date:

Person Contacted:

Veh No:

Yr Regn:

Type: M. Car / M. Cycle / Bus / Van / Lorry / Taxi / Prime Mover /Truck / Trailer or CA /

Make:

Colour:

Sp. Reading:

Eng/No:

C/No:

Gen. Cond: Good / Fair / Poor / BurntSteering: In order / Jammed / Leaked / Burnt orBrake: In order / Jammed / Leaked / Burnt or

Modi: Nil / S/Rim / STD A/Rim or

Tyre Size:

F:

R:

BS / DUN / EXNOVA / GY / FS / LIZA / MIC / OHTSU / PIR / SUMI /
TOYO / YOKO or

Front

Rear

R/Bal.

L/Bal.

D.O.A.

Survey held at

Des. of Damages: Frt / Rear / O/S / N/S / U/C / Rooftop or

The U/C / Chassis frame / Body Structure affected due to collision.

Date / Time Action / Instruction

1500 2nd ref 1666

26/6/19 2/5 @ 1500 confirmed with marking Cred: 1380 (47%)

RECEIVED 27 JUN 2019

Date/Time, File Pass to?

1) 26/6 Typist

Date/Time, File Return to?

2)

Report Format:

Lump Sum / I.B.I. (\$

☐ : Preli. Report☒ : Final Report

Days Of Repair:

Resurvey No. of Trip:

Add Fee:

☐ : Site Insp (\$☐ : Interview (\$☐ : Tech. Invs (\$☐ : Weekend (\$

Survey Fee:

Transportation:

) S + RS. SI

) Photos

) Others

TOTAL

250

11

261

LKK Auto Consultants Pte Ltd (Co.Reg.No:199607198R)

51 Ubi Ave 1 #01-25, Paya Ubi Industrial Park
Singapore 408933

Tel: 6256-3561 Fax: 6844-8805 Email: sur@lkkauto.com; assignments@lkkauto.com

To: Sompo Insurance Singapore Pte. Ltd.
50 Raffles Place
#05-01/06, Singapore Land Tower
Singapore 048623

From: LKK Auto Consultants Pte Ltd
51 Ubi Ave 1 #01-25
Paya Ubi Industrial Park
Singapore 408933

Attn: Hwang Shiang Yi

Date: 19 Jun 2019

Preliminary Advice

Insured Vehicle No	: SLA7460L	Accident Date	: 16/06/2019
TP Vehicle No	: SJS4521T	Assignment Date	: 19/06/2019
Make	: HYUNDAI I30 (FD)	Est. Duration of Repair	: 4.00
Date of Inspection	: 19/06/2019		
Inspection At	: SIN YU SIN WORKSHOP (HQ) 1 KAKI BUKIT AVE 6 #01-52 (AUTO BAY @ KAKI BUKIT) SINGAPORE 417883		

Point of Impact / General Description of Damages

The vehicle sustained impact / damages n/sbody portion and parts claimed are consistent to the accident.

Repairer's Estimate (Gross)	:S\$	5,922.00
Revised Amount	:S\$	4,054.40
Check Items (Estimated)	:S\$	0.00
Total	:S\$	4,054.40
Lump Sum Repair	:S\$	

Total Loss Consideration

New for Old Value	:S\$
Pre-Accident Value	:S\$
COE / PARF Rebate	:S\$
Salvage Value	:S\$
Margin for Repair	:S\$

Remarks

- () The vehicle is repairable at our adjusted amount. We have also confirmed excess and policy coverage. Kindly let us have your authorisation.
- () The vehicle is uneconomical to be repaired, you are advised to invite tender for the wreck.
- (x) Other comments : Survey on "WP"

...CLAIM SUBFOLDER...(New Assignment)

CLAIM SUBFOLDER TRACKING							
Case	Notified	Est Submitted	Adj Assigned	Adj Rpt	Adj Submitted	Ins Auth'd	Status
Main	17 Jun 2019		19 Jun 2019 11:24 Assign				New Assignment Cancel Case

Main	Reference	Claim Details	Documents	Show All					
CLAIM SUBFOLDER DETAILS [Created by insurer]									
Insured:		PRISCILLA HO SEOK LAY, ID: S7816913C							
Main Claimant:		KOH WEI HONG, ID: S8728538C							
Vehicle Reg. No.:		SJS4521T	Date of Loss:	16/06/2019 16:00 - :59					
Claim Type:		TP / CMTD1902908	Policy/Cover Note No.:	D19MTPV01004254 (Comprehensive)					
Vehicle Reg. No. (Insured):		SLA7460L	Policy No. (Claimant):						
		Excess:							
Repairer:		Sin Yu Sin Workshop (HQ) 1 Kaki Bukit Ave 6 #01-52 (Auto Bay @ Kaki Bukit), 417883 Kaki Bukit - Tel: 91993103/97825292							
Handling Insurer:		Sompo Insurance Singapore Pte. Ltd. (HQ) - Tel: 6461 6555 ... [Handled by Hwang Shiang Yi - 6329 5205]							
Adjuster:		LKK Auto Consultants Pte Ltd (HQ) - Tel: 6256-3561 ... [Final Rpt due 28/06/2019]							
Driver/Custodian (Insured):		LIM CHEE MIN (), NRIC: S7429521E, Tel: +6597640805 Email:							
Adj Asg. Remarks:		WS: WEI LEANG 91993103							
ASSOCIATED MAIL RECEIVED View All Compose Case Mail									
There are no mail for this case.									
ALL ASSOCIATED TASKS View All Search Tasks Create New Task Complete 									
Due Date	Priority	Type	Task Group	Subject	Handler	Assigned By	Completed On	Created On	Done?
No results.									

500+ dealers
competed to
buy my car!



- Sell ur Car for More Cash
- Highest Price or Get \$100 Free
- Get Paid Now, Handover Later

[SELL YOUR CAR](#)

Post an Advertisement

Sell it yourself! Advertise it at just
\$58 until it's SOLD!

[Post an Ad](#)
[Advertiser Login](#)
[Ways of Selling](#)

New 5 Years Renewal Coe Toyota Altis 1.6A



3.18%P.A \$0 Admin Fees@Gv
Finance.2 Years Warranty.\$1800
Down Monthly From \$488
GV Credit Pte Ltd StarAd



VALUE FOR MONEY
VALUE FOR TIME
A PEACE OF MIND





HOTLINE: 6741 9997

[view our cars](#)
[Browse by Category](#)
[« Back \(1 2 3 \) Next »](#)
[Sort by Date Posted](#)
[20 results/page](#)

60 vehicles

Hyundai i30

Advanced Search [Submit](#)

	Make	Model	Price	Depreciation	Reg Date	Eng Cap	Mileage	Veh Type	Status
Search Selection	Hyundai i30		Any	Any	2009	Any	Any	Any	Available
	Hyundai i30	Hyundai i30 1.6A Sunroof (New 10-yr COE)	\$42,800	\$4,280 /yr	13-Nov-2009	1,591 cc	123,525 km	Hatchback	Available
5 Years COE At \$27800. The Highest Spec Of i30 Comes With Sunroof. Superbly Well Maintained By Previous Owner. Gearbox And Engine Still In Excellent State. Warranty Provided. Flexible Loan Scheme And ...									
SmartCars Boutique Pte Ltd									
Posted: 19-Jun-2019 Tags: 2009 Hyundai i30, 2009 hyundai i30, Hyundai i30, hyundai i30, Hyundai, i30, Used Hyundai									
	Hyundai i30	Hyundai i30 Wagon 1.6A Sunroof (COE till 05/2024)	\$29,800	\$6,020 /yr	20-Jun-2009	1,591 cc	-	Stationwagon	Available
Full Loan Available At \$600 Plus, We Can Help To Convert To Z10 Usage If Needed. In House Loan Or Bank Loan Available! Balloon Scheme Available! Fast, Easy And Flexible Loan Approval! We Are sgCarMart...									
88 Motor Trading									
Posted: 19-Jun-2019 Tags: 2009 Hyundai i30, 2009 hyundai i30, Hyundai i30, hyundai i30, Hyundai, i30, Used Hyundai									
	Hyundai i30	Hyundai i30 Wagon 1.6A Sunroof (New 5-yr COE)	\$28,800	\$5,750 /yr	23-Oct-2009	1,591 cc	73,000 km	Stationwagon	Available
Various Loan Options To Cater Your Comfortable Financial Plan, Very Well Maintained And Purchase With No Regrets, Hassle Free With Workshop Service, Extended Warranty Available, One Of Our Company Car...									
88 Motor Trading									
Posted: 18-Jun-2019 Tags: 2009 Hyundai i30, 2009 hyundai i30, Hyundai i30, hyundai i30, Hyundai, i30, Used Hyundai									
	Hyundai i30	Hyundai i30 Wagon 1.6A Sunroof (New 5-yr COE)	\$28,800	\$5,750 /yr	15-Aug-2009	1,591 cc	-	Stationwagon	Available
Well Maintained Unit, Spacious And Reliable! Sunroof Model. Good Condition And Ideal For Short Term Usage! Fuel Efficient. Call For A Viewing Appointment Today!									
Mayfair Motoring									
Posted: 18-Jun-2019 Tags: 2009 Hyundai i30, 2009 hyundai i30, Hyundai i30, hyundai i30, Hyundai, i30, Used Hyundai									
	Hyundai i30	Hyundai i30 1.6A Sunroof (COE till 03/2024)	\$25,999	\$5,440 /yr	30-Mar-2009	1,591 cc	-	Hatchback	Available
Exclusive Sapphire Blue Unit! We Did A Better Replacement On Newer Engine Control Unit (ECU) & Newer Gearbox For A Better Usage On New 5 Years COE. Receipt Prove Is Provided. Purchase Comes With FREE ...									
Posted: 18-Jun-2019 Tags: 2009 Hyundai i30, 2009 hyundai i30, Hyundai i30, hyundai i30, Hyundai, i30, Used Hyundai									
	Hyundai i30	Hyundai i30 Wagon 1.6A Sunroof (New 5-yr COE)	\$28,800	\$5,750 /yr	15-Jul-2009	1,591 cc	70,000 km	Stationwagon	Available

[Compare](#)

> Back to OneMotoring

Enquire PARF/COE Rebate for Registered Vehicle

Vehicle Owner Particulars

Owner ID Type:	Singapore NRIC
Owner ID:	8538C

Vehicle Details

Vehicle No.:	SJS4521T
Vehicle to be Exported:	No
Intended Deregistration Date:	19 Jun 2019
Vehicle Make:	HYUNDAI
Vehicle Model:	FD I30 CW 1.6 A
Primary Colour:	Silver
Manufacturing Year:	2009
Engine No.:	G4FC9U701347
Chassis No.:	KMHDC81DMAU054701
Maximum Power Output:	89.7 kW (120 bhp)
Open Market Value:	\$14,576.00
Original Registration Date:	18 Aug 2009
First Registration Date:	18 Aug 2009
Transfer Count:	4
Actual ARF Paid:	\$14,576.00

Intended PARF Rebate Details

PARF Eligibility:	Yes
PARF Eligibility Expiry Date:	17 Aug 2019
PARF Rebate Amount:	\$7,288.00

Intended COE Rebate Details

COE Expiry Date:	17 Aug 2019
COE Category:	A - Car (1600cc & below)
COE Period(Years):	10
QP Paid:	\$15,291.00
COE Rebate Amount:	\$246.00
Total Rebate Amount:	\$7,534.00

The information contained herein is correct as at 19 Jun 2019

OK

SINGAPORE ACCIDENT STATEMENT

IMPORTANT NOTICE

1. Please report correctly the details of the accident to speed up the claims process.
2. This Form must be completed by the Policyholder and/or the Authorised Driver.
3. Information provided must be as truthful and accurate as possible. Any wilful misrepresentation or withholding of material facts may allow insurance companies to repudiate policy liability.
4. The issue and acceptance of this Form by insurance companies is not an admission of policy liability on the part of the insurance companies.
5. **Any false reporting may be referred to the Police for investigation.**
6. This report will be forwarded by the insurers of the GIA Records Management Centre established by the General Insurance Association of Singapore (GIA) for archiving and that copies of this report will, for a fee, be made available upon application by interested parties.
7. By the lodgement of this report to the insurers, you hereby consent to the archiving of this report at the centre and to copies of the report being made available aforesaid.

ACCIDENT STATEMENT

Date Of Report	17/06/2019 17:13
Date Of Accident	16/06/2019 16:40
Exact Location Of Accident	ALONG MARGARET DRIVE.
Country/State of Loss	SINGAPORE

DETAILS OF OWN VEHICLE

Vehicle Registration Number	SJS4521T
Insured/Policyholder	
Name Of Registered Owner	KOH WEI HONG
NRIC No	S8728538C
Email Address	NOEMAIL
Mobile Phone No	(LOCAL) +65-91855927
Alternative Phone No	OFFICE-91855927

Vehicle Particulars

Manufacturer	HYUNDAI
Model	I30
Exact Purpose for which vehicle was being used at time of accident	
Are you claiming under your own insurance policy for repair to your vehicle?	NO
If No, Please state action to be taken	THIRD PARTY
Vehicle Category	PRIVATE HIRE

Insurance Company

Name of Insurance Company	NTUC INCOME INSURANCE CO-OPERATIVE LTD
Type Of Coverage	COMPREHENSIVE
Fleet Policy	NO
Policy Number	5109315081
Cover Note Number	

Driver

Name of Driver	KOH WEI HONG
NRIC No	S8728538C
Date Of Birth	20/08/1987
Occupation	INDOOR
Date Of Driving Pass	28/05/2008
Driving Experience	11 YEARS AND 0 MONTHS
Gender	MALE
Mobile Number	(LOCAL) +65-91855927
Fax Number	
Contact Number	OFFICE-91855927
Email Address	NOEMAIL

Address	BLK 17 HOUGANG AVE 3 #08-133
Postcode	530017
Was driver an employee of the Insured's Company	NO
If No, Relationship of the Driver with the Insured	OWNER
Vehicle Registration Number of Driver's Own Vehicle	-
	-
Insurance Company of Driver's Own Vehicle	-
	-
	-

General Information of the Accident

Type Of Accident	COLLISION - CHANGE/CROSS LANE
Weather Conditions	CLEAR
Road Surface	DRY

Other Information

Was any foreign vehicle involved in this accident?	NO
Number of vehicles (including own vehicle) involved in the accident	2
Was any body injured in the Accident?	NO
Was any injured conveyed to hospital by ambulance?	
Was any other material or property damaged?	YES
I have been approached by unknown person(s) soliciting/offering accident claims assistance.	NO
Number of Passengers (Including Driver)	2
Passenger 1	NAME: : UNKNOWN GENDER: : FEMALE

Details of Police Action

Was the accident reported to the police?	NO
If Yes, Please state which Police Station	
Was notice of intended Prosecution given?	NO
If Yes, against whom?	

Circumstances of Accident

I WAS DRIVING ALONG MARGARET DRIVE, SUDDENLY VEHICLE B DROVE OUT FROM THE SMALL ROAD AND HIT ONTO MY LEFT PORTION OF MY VEHICLE.

Attachment(s)

Are accident photos available for attachment?	YES
Was there any video captured by Car Camera?	NO
Was there any audio recorded?	NO

DETAILS OF OTHER VEHICLE PROPERTY 1

Vehicle Registration Number	SLA7460L
Vehicle Make/Model/Colour	
Details Of Properties	VEH B
Vehicle Category	PRIVATE CAR
Name of Driver	LIM CHEE MIN
NRIC/Passport Number	S7429521E
Contact Number	97816380
Address	
Postcode	
Insurance Company Name	
Nature Of Damage	

No. Of Passenger (Including Driver)

SKETCH PLAN

IMPORTANT NOTICE

1. Please report correctly the details of the accident to speed up the claims process.
2. This Form must be completed by the Policyholder and/or the Authorised Driver.
3. Information provided must be as truthful and accurate as possible. Any wilful misrepresentation or withholding of material facts may allow insurance companies to repudiate policy liability.
4. The issue and acceptance of this Form by insurance companies is not an admission of policy liability on the part of the insurance companies.
5. Any false reporting may be referred to the Police for investigation.
6. The report will be forwarded by the Insurers of the GIA Records Management Centre established by the General Insurance Association of Singapore (GIA) for archiving and that copies of this report will for a fee be made available upon application by interested parties.
7. By the lodgment of this report to the Insurers, you hereby consent to the archiving of this report at the centre and to copies of the report being made available aforesaid.
8. **Consent under the Personal Data Protection Act (PDPA)**

I understand, acknowledge, agree and consent that:

- (a) My insurer, my workshop and the General Insurance Association of Singapore ("GIA") may/are permitted to collect, use, disclose and/or process my personal data/personal information set out in this (form) and any other personal information provided by me or possessed by my insurer (collectively the "Personal Information") and disclose and transfer such Personal Information to all Insurer(s) who have insured vehicle(s) involved in this accident (all insurer(s) who have insured vehicle(s) involved in this accident shall be collectively referred to as the "Insurers"), the Insurers' lawyers/law firms, the Monetary Authority of Singapore and any relevant government agency/authority (such as the police), for the purpose(s) of:
 - (i) processing, handling and/or dealing with my claims including the settlement of the claims and any necessary investigations relating to the claims;
 - (ii) investigating the accident and/or my claims;
 - (iii) carrying out and/or dealing with my instructions or responding to any enquiries by me;
 - (iv) administering my claims (including the mailing of correspondence, statements, invoices, reports or notices to me, which could involve disclosure of certain personal data about me to bring about delivery of the same as well as on the external cover of envelopes/mail packages); and/or
 - (v) complying with applicable law in administering, processing, handling and/or dealing with my claims (collectively the "Purposes")
- (b) all Insurer(s) who have insured vehicle(s) involved in this accident and the insurers' lawyers/law firms, may/are permitted to collect, use, disclose and/or process my Personal Information for one or more of the above Purposes; and
- (c) my Personal Information may/can be disclosed by any of the Insurers and/or GIA to their third party service providers or agents (including their lawyers/law firms), which may be sited outside of Singapore, for one or more of the above Purposes.
- (d) my Personal Information will also be collected and used to compile claims history for the purpose of fraud detection, investigation and management in present and all future claims.
- (e) the information so collected under (d) above may be shared / disclosed:
 - (i) to all Insurers and/or any other third parties that assist in evaluating, investigating, controlling or managing fraud, regulators, law enforcement and government agencies as reasonably required for the purposes stated, or
 - (ii) for complying with requirements under any regulations, laws or court orders.

Policyholder's Signature
Date & Time:

Driver's Signature
(If driver is not the policyholder)
Date & Time:

Reporting Centre Personnel's Signature
Name:
NRIC/FIN No.:

Accident Sketch Plan Pg. 1

SKETCH PLAN

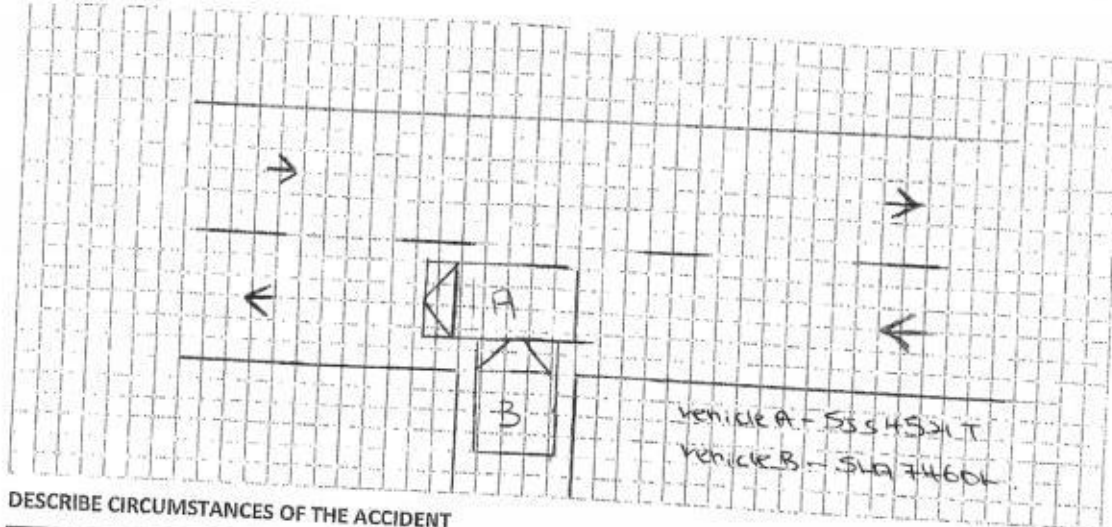

DESCRIBE CIRCUMSTANCES OF THE ACCIDENT

I was driving along Margaret drive, suddenly vehicle B drove out from the small road and hit onto my left portion of my vehicle.

DECLARATION

I/We declare the foregoing particulars are true in every respect.

Policyholder's Signature
Date & Time:

COPIES: 1 (to be retained by the reporting centre)

Driver's Signature
(If driver is not the policyholder)
Date & Time:

Reporting Centre Personnel's Signature
Name:
NRIC/FIN No.:

SIN YU SIN WORKSHOP

Reg No: 53253863C

1 Kaki Bukit Ave 6 #01-52 (Auto Bay @Kaki Bukit) Singapore 417883

Mobile no: (65) 9 1993103/9 7825292 Fax: (65) 68163103

Email : Sinyusin@hotmail.com

19 June 2019

QUOTATION FOR ACCIDENT REPAIR OF SJS4521T HYUNDAI I30

THIRD PARTY INSURER: SOMPO INSURANCE

S/No. Parts List	Qty	Amount (\$)
1. Front door LH	1	\$ 1197.00 X
2. Front door window glass outer moulding LH	1	\$ 180.00 X
3. Front door mechanism lock LH	1	\$ 280.00 X
4. Front door black tape LH	1	\$ 21.00 X
5. Front door outer protector LH	1	\$ 140.00
6. Rear door RH	1	\$ 1228.00
7. Rear door black tape RH	2	\$ 42.00
8. Rear door window glass outer moulding LH	1	\$ 180.00 X
9. Rear door mechanism lock LH	1	\$ 280.00 X
10. Rear door outer protector LH	1	\$ 140.00
11. Rear bumper	1	\$ 447.00 X
12. Rear wheel bearing hub LH	1	\$ 230.00 X
Subtotal before discount		\$ 3365.00
Discount 20%		\$ 673.00
Subtotal 1		\$ 2692.00

S/No. Parts S/Nett	Qty	Amount(\$)
1. Rear sport rim RH	1	\$ 350 X
Special Nett Sub-Total		\$ 350

Labour

To remove & transfer front and rear left door components	\$ 150	60
To transfer front and rear door glass, regulator gear, motor, railing, channel, trim board, mechanism lock and handle	\$ 80	
To rustproof affected areas	\$ 100	60
To conduct wheel alignment	\$ 150	60
To straighten, repair, realign on front & rear affected area and replace damaged parts	\$ 1200	500
To spray painting on affected area	\$ 1200	800
Total Labour Cost		\$ 2880

Total Cost Of Repairs (Total cost of parts + Total labour cost) **\$ 5922.00**

Auto Consultants hence notify the Repair shop the following:

- To repair, replace and spray painting
- To conduct wheel alignment
- To straighten, repair, realign on front & rear affected area and replace damaged parts
- To spray painting on affected area

Acknowledged by Repairer

Signature:

Date:

not added
LH
1/5 \$ 1500
4 days
19/6/19
To be paid by
19/6/19

1530
1280

60
60
60
500
800

6722

LKK Auto Consultants Pte Ltd (Co.Reg.No:199607198R)

51 Ubi Ave 1 #01-25, Paya Ubi Industrial Park
Singapore 408933

Tel: 6256-3561 Fax: 6844-8805 Email: sur@lkkauto.com; assignments@lkkauto.com

VEHICLE DAMAGE INSPECTION REPORT

Our File No: CS/SMO19010842/UTD3N2

Date: 28/06/2019

REFERENCE

Handling Insurer:	Sompo Insurance Singapore Pte. Ltd.	Policy No:	D19MTPV01004254
Claimant Vehicle No :	SJS4521T	Insured Vehicle No :	SLA7460L
Date of Loss:	16/06/2019	Nature of Claim:	TP
		Claim No:	CMTD1902908

DESCRIPTION & IDENTIFICATION OF VEHICLE

Reg No:	SJS4521T	Engine No:	G4FC9U701347
Make & Model:	HYUNDAI I30 (FD), 1.6 DOHC (A)	Chassis No:	KMHDC81DMAU054701
Reg. Date:	18/08/2009 (Man. Year: 2009)	Odometer:	153986 km
Colour:	Grey		
Engine Capacity:	1591 cc		
Market Value/New Car Price:	N/A		
Sum Insured (\$\$):	Market Value/New Car Price		

CONDITION OF VEHICLE AT THE TIME OF SURVEY

General Condition:	Steering (Serviceable):	Yes	Footbrake (Serviceable):	Yes
Handbrake (Serviceable):	Yes	Engine Modification:	No	Pre-accident Condition:

CONDITION OF TYRES

Front Tyre Size:	205/50R16	Rear Tyre Size:	205/50R16
Front Left Side:	Yokohama 6 mm	Rear Left Side:	Yokohama 6 mm
Front Right Side:	Yokohama 6 mm	Rear Right Side:	Yokohama 6 mm

The above values represent the remaining tyre treads depth

COST OF CLAIMS

	Repairer's	Adjuster's	Difference	Diff %
Parts	3,842.00	1,240.00	2,602.00	67.73
Miscellaneous Items	0.00	0.00	0.00	
Labour	2,880.00	1,480.00	1,400.00	48.61
Paintwork Labour	0.00	0.00	0.00	
Towing	0.00	0.00	0.00	
Calculated Gross Total (\$\$)	6,722.00	2,720.00	4,002.00	59.54
Approved Total (Overridden) (\$\$)		1,500.00		
Nett Amount (\$\$)	6,722.00	1,500.00	5,222.00	77.69

INSPECTION

Date of Assignment:	19/06/2019	
Date Inspected:	19/06/2019	Inspected At:
		Sin Yu Sin Workshop (HQ) 1 Kaki Bukit Ave 6 #01-52 (Auto Bay @ Kaki Bukit) Singapore 417883
Estimated Period of Repair:	4.0 days	

Adjuster: MARCUS CHUA

Manager: DENISE TAY KWEE CHENG

NOTE: This report represents our findings at the time and place of inspection stated herein. Such inspection has been carried out to the best of our knowledge and ability but any other liability under any other circumstances is hereby expressly excluded.

REPAIR DETAILS

Reference

Part Source:	MRM-SG	Version: 1.0 (Last Synchronised: 28 Jun 2019)
Parts:	144	HYUNDAI I30 (FD) 1.6 DOHC (A) (Catalogue:Merimen Singapore 1.0)
Labour:	Repairer's	(Price-denominated Standard List)
Print Code:	(Unsubmitted, no print-code for SJS4521T)	
Validity:	These estimates are valid only if they contain the print code (above) on all estimate pages, running page numbers with the END OF ESTIMATES marker on the last estimate page	
Further Info:	Items/values not in reference catalogue are prefixed with an asterisk *.	

Recommended Parts

No.	Qty	Part No.	Particulars	Condition	Repairer's	Amount
1	1		*FRONT DOOR LH	Repair	1,197.00 FL	*-FL
2	1		*FRONT DOOR WINDOW GLASS OUTER MOULDING LH	Not Necessary	180.00 FL	*-FL
3	1		*FRONT DOOR MECHANISM LOCK LH	Not Necessary	280.00 FL	*-FL
4	1		*FRONT DOOR BLACK TAPE LH	Not Necessary	21.00 FL	*-FL
5	1		*FRONT DOOR OUTER PROTECTOR LH	Scratched	140.00 FL	*140.00 FL
6	1		*REAR DOOR RH	Dented/Bent	1,228.00 FL	*1,228.00 FL
7	2		*REAR DOOR BLACK TAPE RH	Necessary	42.00 FL	*42.00 FL
8	1		*REAR DOOR WINDOW GLASS OUTER MOULDING LH	Not Necessary	180.00 FL	*-FL
9	1		*REAR DOOR MECHANISM LOCK LH	Not Necessary	280.00 FL	*-FL
10	1		*REAR DOOR OUTER PROTECTOR LH	Bent	140.00 FL	*140.00 FL
11	1		*REAR BUMPER	Repair	447.00 FL	*-FL
12	1		*REAR WHEEL BEARING HUB LH	Not Necessary	230.00 FL	*-FL
13	1		*REAR SPORT RIM RH	Repair	350.00 FS	*-FS
					Sub Total (\$\$)	4,715.00 1,550.00
					- List Item Discount on L Items 20.00/20.00% (\$\$)	873.00 310.00
					Total Parts (\$\$)	3,842.00 1,240.00

F=Franchise part. S=SpcNett. L=ListItemDisc.

Report was unsubmitted during this print-out.

Recommended Miscellaneous Items

There are no new miscellaneous items selected.

Recommended Labour

No	Particulars	Lab.Type	Repairer's	Amount
Labour Items				
1	TO REMOVE & TRANSFER FRONT AND REAR LEFT DOOR COMPONENTS }	New	150.00	60.00
2	TO TRANSFER FRONT AND REAR DOOR GLASS,REGULATOR GEAR,MOTOR,RAILING,CHANNEL,TRIM BOARD,MECHNAISM LOCK AND HANDLE }	New	80.00	0.00
3	TO RUSTPROOF AFFECTED AREAS	New	100.00	60.00
4	TO CONDUCT WHEEL ALIGNMENT	New	150.00	60.00
5	TO STRAIGHTEN,REPAIR,REALIGN ON FRONT & REAR AFFECTED AREA AND REPLACE DAMAGED PARTS	New	1,200.00	500.00
6	TO SPRAY PAINTING ON AFFECTED AREA	New	1,200.00	800.00
Gross Labour Cost (\$\$)			2,880.00	1,480.00

Report was unsubmitted during this print-out.

< END OF ESTIMATES >