

SINGAPORE ACCIDENT STATEMENT

IMPORTANT NOTICE

1. Please report correctly the details of the accident to speed up the claims process.
2. This Form must be completed by the Policyholder and/or the Authorised Driver.
3. Information provided must be as truthful and accurate as possible. Any wilful misrepresentation or withholding of material facts may allow insurance companies to repudiate policy liability.
4. The issue and acceptance of this Form by insurance companies is not an admission of policy liability on the part of the insurance companies.
5. Any false reporting may be referred to the Police for investigation.
6. This report will be forwarded by the insurers of the GIA Records Management Centre established by the General Insurance Association of Singapore (GIA) for archiving and that copies of this report will, for a fee, be made available upon application by interested parties.
7. By the lodgement of this report to the insurers, you hereby consent to the archiving of this report at the centre and to copies of the report being made available aforesaid.

ACCIDENT STATEMENT

Date Of Report	20/03/2019 14:08
Date Of Accident	30/12/2018 17:40
Exact Location Of Accident	KRANJU EXPRESSWAY
Country/State of Loss	SINGAPORE

DETAILS OF OWN VEHICLE

Vehicle Registration Number	SLB6282K
Insured/Policyholder	
Name Of Registered Owner	TANG KUM SHIN
NRIC No	S1343132I
Email Address	TANGKUMSHIN@YAHOO.COM.SG
Mobile Phone No	(LOCAL) +65-90031693
Alternative Phone No	Others-90031693

Vehicle Particulars

Manufacturer	MAZDA
Model	3 1.5 SYACTIV
Exact Purpose for which vehicle was being used at time of accident	PRIVATE USE
Are you claiming under your own insurance policy for repair to your vehicle?	NO
If No, Please state action to be taken	THIRD PARTY
Vehicle Category	PRIVATE CAR

Insurance Company

Name of Insurance Company	AIG ASIA PACIFIC INSURANCE PTE. LTD.
Type Of Coverage	COMPREHENSIVE
Fleet Policy	NO
Policy Number	1700072831-01
Cover Note Number	

Driver

Name of Driver	TANG JIE XIANG, JUSTIN
NRIC No	S9228668A
Date Of Birth	08/08/1992
Occupation	INDOOR
Date Of Driving Pass	10/10/2012
Driving Experience	6 YEARS AND 2 MONTHS
Gender	MALE
Mobile Number	(LOCAL) +65-90993167

Fax Number	
Contact Number	
EMail Address	NOEMAIL
Address	25 LORONG TOA PAYOH #17-12
Postcode	319583
Was driver an employee of the Insured's Company	NO
If No, Relationship of the Driver with the Insured	CHILDREN
Vehicle Registration Number of Driver's Own Vehicle	- - -
Insurance Company of Driver's Own Vehicle	- - -

General Information of the Accident

Type Of Accident	COLLISION - CHANGE/CROSS LANE
Weather Conditions	CLEAR
Road Surface	DRY

Other Information

Was any foreign vehicle involved in this accident?	NO
Number of vehicles (including own vehicle) involved in the accident	2
Was any body injured in the Accident?	NO
Was any injured conveyed to hospital by ambulance?	
Was any other material or property damaged?	YES
I have been approached by unknown person(s) soliciting/offering accident claims assistance.	NO
Number of Passengers (Including Driver)	1

Details of Police Action

Was the accident reported to the police?	YES
If Yes, Please state which Police Station	
Police Station Name	TRAFFIC POLICE DIVISION HQ
Police Station Address	ROAD: 10 UBI AVENUE 3 , POSTCODE: 408865 , COUNTRY: SINGAPORE
Police Station Contact	TEL NO: 65470000 - FAX NO:
Was notice of intended Prosecution given?	NO
If Yes, against whom?	

Circumstances of Accident

PLEASE REFER TO SKETCH PLAN AND POLICE REPORT: T/20181230/7007.

Attachment(s)

Are accident photos available for attachment?	YES
Was there any video captured by Car Camera?	YES
Remarks/ Reasons:	VIDEO - CHUAN HO AUTO SERVICE
Was there any audio recorded?	NO

DETAILS OF OTHER VEHICLE PROPERTY 1

Vehicle Registration Number	SLN2250R
Vehicle Make/Model/Colour	MAZDA
Details Of Properties	
Vehicle Category	PRIVATE CAR
Name of Driver	

NRIC/Passport Number

Contact Number

Address

Postcode

Insurance Company Name

Nature Of Damage

No. Of Passenger (Including Driver)

Sketch Plan

1

1. Please report **correctly** the details of the accident to speed up the claims process.
2. This Form must be **completed by the Policyholder and/or the Authorised Driver.**
3. Information provided must be as **truthful and accurate as possible**. Any wilful misrepresentation or withholding of material facts may allow insurance companies to **repudiate policy liability**.
4. The issue and acceptance of this Form by insurance companies is not an admission of policy liability on the part of the insurance companies.
5. **Any false reporting may be referred to the Police for investigation.**
6. The report will be forwarded by the insurers of the GIA Records Management Centre established by the General Insurance Association of Singapore (GIA) for archiving and that copies of this report will for a fee be made available upon application by interested parties.
7. By the lodgment of this report to the insurers, you hereby consent to the archiving of this report at the centre and to copies of the report being made available aforesaid.
8. **Consent under the Personal Data Protection Act (PDPA)**

(a) My insurer, my workshop and the General Insurance Association of Singapore ("GIA") may/are permitted to collect, use, disclose and/or process my personal data/personal information set out in this [form] and any other personal information provided by me or possessed by my insurer (collectively the "Personal Information") and disclose and transfer such Personal Information to all insurer(s) who have insured vehicle(s) involved in this accident (all insurer(s) who have insured vehicle(s) involved in this accident shall be collectively referred to as the "Insurers"), the Insurers' lawyers/law firms, the Monetary Authority of Singapore and any relevant government agency/authority (such as the police), for the purpose(s) of:

- (i) processing, handling and/or dealing with my claims including the settlement of the claims and any necessary investigations relating to the claims;
- (ii) investigating the accident and/or my claims;
- (iii) carrying out and/or dealing with my instructions or responding to any enquiries by me;
- (iv) administering my claims (including the mailing of correspondence, statements, invoices, reports or notices to me, which could involve disclosure of certain personal data about me to bring about delivery of the same as well as on the external cover of envelopes/mail packages); and/or
- (v) complying with applicable law in administering, processing, handling and/or dealing with my claims. (collectively the "Purposes")

(b) all insurer(s) who have insured vehicle(s) involved in this accident and the Insurers' lawyers/law firms, may/are permitted to collect, use, disclose and/or process my Personal Information for one or more of the above Purposes; and

(c) my Personal Information may/can be disclosed by any of the Insurers and/or GIA to their third party service providers or agents (including their lawyers/law firms), which may be sited outside of Singapore, for one or more of the above Purposes.

(d) my Personal Information will also be collected and used to compile claims history for the purpose of fraud detection, investigation and management in present and all future claims.

(e) the information so collected under (d) above may be shared / disclosed:

- (i) to all insurers and/or any other third parties that assist in evaluating, investigating, controlling or managing fraud, regulators, law enforcement and government agencies as reasonably required for the purposes stated, or
- (ii) for complying with requirements under any regulations, laws or court orders.

Reporting Centre Personnel's Signature
Name: Poh Kwee Choo
NRIC/FIN No.: S60-00583A

1

(A) SB 6202K

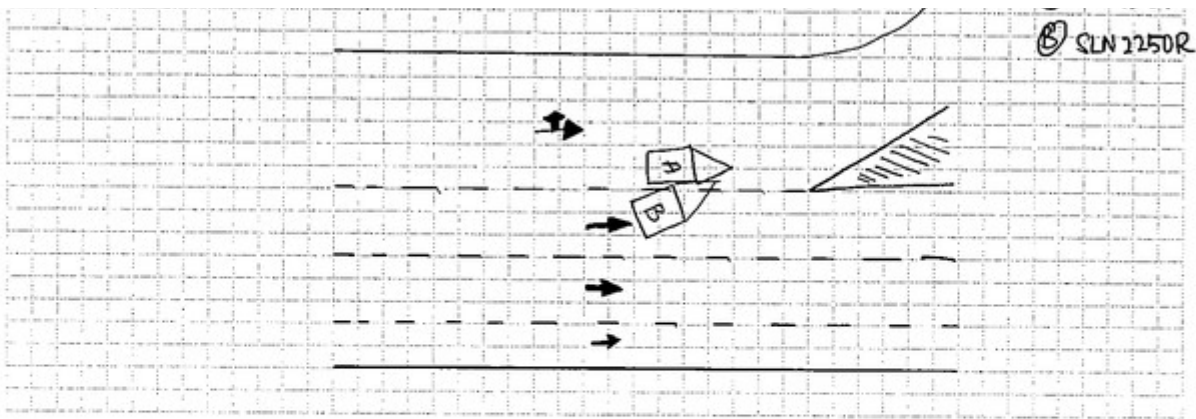

DESCRIBE CIRCUMSTANCES OF THE ACCIDENT

Please refer to Police report: T/20181230/7007.

Reporting was report late, due to traffic. Police gave third party vehicle car plate number in March.

DECLARATION

I/We declare the foregoing particulars are true in every respect.

Policyholder's Signature
Date & Time: 20 MAR 2019

Driver's Signature
(If driver is not the policyholder)
Date & Time: 20 MAR 2019

Reporting Centre Personnel's Signature
Name: Poh Kwee Choo
NRIC/FIN No.: 200583A

GIARAC SketchPlanForm_V3

2

POLICE REPORT



**SINGAPORE
POLICE FORCE**



T/20181230/7007

Police Station Of Origin:
Traffic Police
10 Ubi Avenue 3 SINGAPORE 408865
Tel No: 65470000

1 of 3
Report No. T/20181230/7007

REPORT OF A TRAFFIC ACCIDENT

Date/Time Report Made: 30/12/2018 21:46		Vide Report No.:		Station Diary No.:	
Informant's Particulars					
Name of Informant: TANG JIE XIANG, JUSTIN			Address: 25 LORONG 3 TOA PAYOH #17-12 SINGAPORE 319583		
ID Type / ID No.: NRIC NO / S9228668A			Contact No.: Home/Office: Mobile: 90993167		
Nationality: SINGAPORE CITIZEN			Email: just.think.tang@gmail.com		
Sex: Male	Age: 26	Date of Birth: 08/08/1992	Type of Informant: Driver		
Race: Chinese			Language: English		Institution / School Name:
Occupation: Software developer			Driving Licence Information: Class: Date of Expiry:		

General Information of the Accident

Type of Accident:	Non-Injury Hit and Run	Drink Drive: No	Date/Time of Accident: 30/12/2018 17:40	Type of Location:
Location: KRANJI EXPRESSWAY				
Weather: Clear		Road Surface: Dry		Road Speed Limit:
Traffic Flow: One Way		Traffic Control:		Traffic Volume: Moderate
Type of Collision: Between Moving Vehicles - Side Swipe - Same Direction				Anyone conveyed by ambulance: No

Details of Vehicle Involved

Vehicle No.	Type	Make	Model	Color	Condition	No of Passenger
SLB6282K	Car	MAZDA	2018 MODEL	Blue	Slightly Damaged	1
SLN2250R	Car	MAZDA	2017 model	Black		0

Details of Vehicle Insurance

Vehicle No.	Insurance Company	Insurance No	Effective	Expiry Date
SLB6282K	AIG ASIA PACIFIC INSURANCE PTE. LTD.			



**SINGAPORE
POLICE FORCE**



T/20181230/7007



Police Station Of Origin:
Traffic Police
10 Ubi Avenue 3 SINGAPORE 408865
Tel No: 65470000

2 of 3

Report No. T/20181230/7007

CONTINUATION OF REPORT

Details of Person Involved			
Any Pedestrian Involved: No			
No. of Pedestrians Injured: NIL		Use of Pedestrian Crossing: NA	
Driver			
Name	TANG JIE XIANG, JUSTIN	ID No.	S9228668A
Related Vehicle	SLB6282K (Car)	Contact No.	90993167
Hospital/Clinic	NIL	Class of Driving Licence & Expiry Date	Class: NIL Date of Expiry: NIL
Date Treatment	NIL	Date Discharge	NIL
No. of Days granted Medical Leave	NIL	Degree of Injury	NIL

Brief Details.

Have two .avi videos (to be opened with AVL player) - 134MB and 139MB in size - depicting accident.

Accident occurred at exit 3 of KJE, turning into Choa chu kang drive.

Was signalling left to exit at exit 3 of KJE and a black Mazda 3 of car plate SLN 2250 R, attempted to exit at exit 3 too though it was quite late to enter the exit lane; hence, SLN 2250 R had to abruptly cut across 2 lanes leading up to the exit. There was a substantial gap between my car and a lorry behind but SLN 2250 R did not use that to keep left to enter the exit lane. At the last moment before the separator ended, he drove into divider and because of the accelerated left turn, SLN 2250 R then hit my right rear fender.

We were alerted by a loud thud and because we were in the midst of an exit on KJE, we choose to continue turning left onto choa chu kang drive with lesser traffic with the intention to assess the damage together with SLN 2250 R. However SLN 2250 R did not follow through with the exit and and went past Choa Chu Kang drive without stopping. We were thus unable to identify the driver of SLN 2250 R and obtain his particulars.

From the videos, there seems to be a 'Grab' decal on the front windscreen of SLN 2250 R.



**SINGAPORE
POLICE FORCE**



T/20181230/7007

Police Station Of Origin:
Traffic Police
10 Ubi Avenue 3 SINGAPORE 408865
Tel No: 65470000

3 of 3

Report No. T/20181230/7007

CONTINUATION OF REPORT

Sketch Plan

Informant is not able to provide sketch plan

Signature Of Officer Recording The Report:
Not applicable

Signature Of Interpreter:
Not applicable

Officer In Charge Of Case:
TP / TPIB /
ESTHER CHONG
Contact No.: 65476368

Authentication Stamp
NP168

Signature Of Informant:
The identity of the person making this report has
been authenticated by SingPass. No signature is
required.

Date/Time:
30/12/2018 21:46

Classification Of Case:

CERTIFICATE OF INSURANCE



CERTIFICATE OF INSURANCE

MAZDA AUTO PROTECTOR PRIVATE VEHICLE

Name of Policyholder : Tang Kum Shin
Period of Insurance : 06 Nov 2018 To 05 Nov 2019
Engine No. : P520478597
Chassis No. : JM6BN22A8J0187706

Vehicle No. : SLB6282K
Policy No. : 1700072831-01
Endorsement No. :
Issued Date : 16 Oct 2018

ABOUT THE COVER

Make/Model : MAZDA 3 1.5 SKYACTIV
Engine Capacity/Tonnage : 1,496.00 CC
Driver Restriction : NA
Person or Classes of Persons Entitled to Drive* :
Sum Insured : Market Value
Off Peak Car : No
First Year of Registration : 2017
Insuring with COE/PAF : No

a) The Policyholder
b) Any other person who is driving on the Policyholder's order or with his/her permission.
This Policy will indemnify the Policyholder or any authorised driver only if he/she meets the specified age condition.

You have to pay an additional sum of \$3,000 as "Young and/or Inexperienced Driver Excess" ("YIDR") if You are or Your Authorised Driver (named or unnamed) is under the age of 23 and/or has less than 2 years' driving experience.

Age Condition : All Age Condition

Limitation as to use* :

Use only for social, domestic and pleasure purposes and for the Policyholder's business.

This Policy does not cover use for hire or reward, driving tuition, driving test, racing, pace-making, reliability trial or speed-testing, the carriage of goods other than samples in connection with any trade or business or use for any purpose in connection with Motor Trade.

Loss of Use 1500cc - 1600cc Optional

* Limitations rendered inoperative by Section 8 of the Motor Vehicles (Third-Party Risks and Compensation) Act (Cap. 189) and Section 95 of the Road Transport Act, 1987 (Malaysia), are not to be included under these headings.

EXCESS

Section 1

Fire - \$0 Own Damage - \$600 Theft - \$0 Flood Cover - \$0

Section 2

Property Damage - \$0

Windscreen : \$100

Named Driver and Excess (where applicable)

Tang Kum Shin - \$600 (Own Damage)

APPROVED REPORTING CENTRES/AUTHORISED REPAIRERS (FOR CLAIMS RELATED REPAIRS)

1. Trans Eurokars Pte Ltd Add: 5 Ubi Close, Singapore 408605 63958899

For other Approved Reporting Centres/AIG Authorised Repairers, please contact our 24-hour accident emergency hotline at +65 6338 6200. Alternatively, you may refer to AIG website www.aig.com.sg or AIG SG Mobile App. Simply search and download "AIG SG" from iTunes or Google Play.

IMPORTANT NOTES

Hire Purchase Company/Employer's Loan: HONG LEONG FINANCE LTD

We hereby certify that the policy to which this Certificate of Insurance relates is issued in accordance with the provisions of the Motor Vehicles (Third Party Risks and Compensation) Act (Cap. 189), Part IV of the Road Transport Act, 1987 (Malaysia) and Motor Vehicles (Third Party Risks) Rules, 1959 (Malaysia).

0503599190

ARF (AP) PTE LTD - MAZDA
7 MAXWELL ROAD #01-100 ANNEX B MND COMPLEX
SINGAPORE 069111
Underwritten by AIG Asia Pacific Insurance Pte. Ltd.

AIG Asia Pacific Insurance Pte. Ltd.
AUTHORISED REPRESENTATIVE

SSPEMC

OWNER'S NRIC + DRIVING LICENCE



REPUBLIC OF SINGAPORE
 IDENTITY CARD NO. **S13431321**



Name
TANG KUM SHIN
 鄧錦旋

Race
CHINESE

Date of birth
20-04-1959
 Country/Place of birth
SINGAPORE

Sex
M

REPUBLIC OF SINGAPORE DRIVING LICENCE

Licence Number: **S13431321**

Name
TANG KUM SHIN

Birth Date: **20 Apr 1959**
 Issue Date: **08 Jul 2003**





5909393



HNIC No. **S13431321**



Date of issue
08-04-2018

Address
**25 LORONG 3 TOA PAYOH
 #17-12
 SINGAPORE 319583**

YOU ARE LICENSED TO DRIVE VEHICLES IN THE FOLLOWING CLASSES

Class	Motor Cars and Motor Tractors the weight of which unladen does not exceed 2500 kilograms	Heavy Motor Cars and Motor Tractors the weight of which unladen exceeds 2500 kilograms	Motor Vehicles which are not constructed themselves to carry any load and the weight of which unladen exceeds 7250 kilograms
Class 1	31 May 1979		
Class 4		19 Nov 1951	
Class 5			20 Jan 1902

Licence No: **S13431321**



NP 428A

DRIVER'S NRIC + DRIVING LICENCE

REPUBLIC OF SINGAPORE DRIVING LICENCE

Licence Number: **S922868A**

Name: **TANG JIE XIANG, JUSTIN**

Birth Date: **08 Aug 1992**
Expiry Date: **10 Oct 2012**

002113447C





YOU ARE LICENSED TO DRIVE VEHICLES IN THE FOLLOWING CLASS(S)

Class 3 Motor Cars < 3000kg with <=7 passengers, exclusive of the driver, and other motor vehicles <= 2500kg

EFFECTIVE DATE 10 Oct 2012

Licence No: **S922868A**

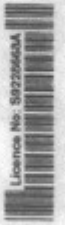
NP 425A



SINGAPORE ARMED FORCES

IDENTITY CARD

Name: **TANG JIE XIANG, JUSTIN**

NRIC No: **S922868A**



This card is the property of the Singapore Armed Forces. Any person finding this card is requested to forward it without delay to Central Manpower Base or any Police Station.

NRIC No / Card No: **S922868A / PINK**

Race: **CHINESE**

Date Of Birth: **08/08/1992**

Service Status: **NSman**

Blood Group: **A (+)**

Country Of Birth: **SINGAPORE**

Armed Forces Branch: **OFFICER**

Sex: **M**

Service Status: **NSman**

This card is to be used in conjunction with NRIC

N07086039



Accident Photo



Accident Photo



Accident Photo



CHASSIS NUMBER

