

14x14

# 輝 陽 汽 車 有 限 公 司

## HUI YANG MOTOR PTE. LTD.

Contact Add : SIN MING AUTOCARE Blk 176 Sin Ming Drive #04-02 Singapore 575721  
Tel: 64515752 (2 Lines) . Fax: 64514658  
Reg No. 201629438M

13/06/2019

Owner: MKM CAR LEASING PTE LTD

### ESTIMATE TO REPAIR TOYOTA PRIUS ALPHA 1.8S A - SLV172D

1pc	rear tailgate	\$ 1,218.45
1pc	rear tailgate outer garnish	\$ 371.25
1pc	rear tailgate "TOYOTA" logo	\$ 61.10
1pc	rear tailgate "PRIUS" emblem	\$ 63.90
1pc	rear tailgate "HYBRID" emblem	\$ 61.10
1set	rear tailgate windscreen glass moulding	\$ 182.28
1pc	rear tailgate inner lock	\$ 374.45
1pc	rear tailgate inner rubber	\$ 381.90
1pc	rear tailgate inner garnish	\$ 781.90
1pc	rear LH taillamp	\$ 581.90
2pcs	rear taillamp lower bracket @\$132.25	\$ 264.50
1pc	rear bumper	\$ 981.90
2pcs	rear bumper side retainer @\$132.45	\$ 264.90
2pcs	rear bumper side reflector @\$181.50	\$ 363.00
1pc	rear end panel	\$ 781.10
1pc	rear end panel outer sensor	\$ 260.00
1pc	rear end panel inner garnish	\$ 374.85
1pc	rear float panel	\$ 981.50
1pc	rear float panel garnish	\$ 585.20
1pc	rear LH fender inner garnish	\$ 758.85

	\$ 9,694.03
less 25%	\$ 2,423.51
	\$ 7,270.52

1set	rear parking sensor	s.nett \$ 280.00
1set	rear number plate & casing	s.nett \$ 50.00

remove & refix rear windscreen glass	\$ 120.00
sealant	\$ 80.00
tuffkote	\$ 120.00
wiring	\$ 80.00
spray painting	\$ 1,000.00
labour charges	\$ 1,000.00
Total	\$ 10,000.52

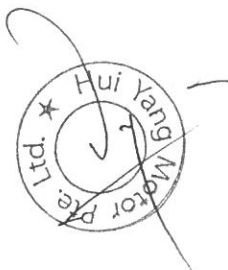

## SINGAPORE ACCIDENT STATEMENT

### IMPORTANT NOTICE

1. Please report correctly the details of the accident to speed up the claims process.
2. This Form must be completed by the Policyholder and/or the Authorised Driver.
3. Information provided must be as truthful and accurate as possible. Any wilful misrepresentation or withholding of material facts may allow insurance companies to repudiate policy liability.
4. The issue and acceptance of this Form by insurance companies is not an admission of policy liability on the part of the insurance companies.
5. **Any false reporting may be referred to the Police for investigation.**
6. This report will be forwarded by the insurers of the GIA Records Management Centre established by the General Insurance Association of Singapore (GIA) for archiving and that copies of this report will, for a fee, be made available upon application by interested parties.
7. By the lodgement of this report to the insurers, you hereby consent to the archiving of this report at the centre and to copies of the report being made available aforesaid.

### ACCIDENT STATEMENT

Date Of Report	17/06/2019 11:02
Date Of Accident	13/06/2019 09:25
Exact Location Of Accident	ALONG PUNGGOL ROAD
Country/State of Loss	SINGAPORE

### DETAILS OF OWN VEHICLE

Vehicle Registration Number	SLV172D
<b>Insured/Policyholder</b>	
Name Of Registered Owner	MKM CAR LEASING PTE LTD
Co Reg No	201224734R
Email Address	RINA@MKMCARLEASING.COM.SG
Mobile Phone No	
Alternative Phone No	OFFICE-67476880

### Vehicle Particulars

Manufacturer	TOYOTA
Model	PRIUS ALPHA HYBRID-1.8 S CVT (A)
Exact Purpose for which vehicle was being used at time of accident	
Are you claiming under your own insurance policy for repair to your vehicle?	NO
If No, Please state action to be taken	THIRD PARTY
Vehicle Category	PRIVATE HIRE

### Insurance Company

Name of Insurance Company	AIG ASIA PACIFIC INSURANCE PTE. LTD.
Type Of Coverage	COMPREHENSIVE
Fleet Policy	YES
Policy Number	999994421
Cover Note Number	

### Driver

Name of Driver	JASON TAN WEE PNG
NRIC No	S6942829J
Date Of Birth	01/12/1969
Occupation	OUTDOOR
Date Of Driving Pass	16/06/1998
Driving Experience	20 YEARS AND 11 MONTHS
Gender	MALE
Mobile Number	(LOCAL) +65-97882522
Fax Number	
Contact Number	
EMail Address	NOEMAIL

Address	BLK 292A COMPASSVALE STREET #03-226
Postcode	S541292
Was driver an employee of the Insured's Company	NO
If No, Relationship of the Driver with the Insured	OTHER - HIRER
Vehicle Registration Number of Driver's Own Vehicle	-
	-
	-
Insurance Company of Driver's Own Vehicle	-
	-
	-

#### General Information of the Accident

Type Of Accident	COLLISION - HEAD TO REAR
Weather Conditions	CLEAR
Road Surface	DRY

#### Other Information

Was any foreign vehicle involved in this accident?	NO
Number of vehicles (including own vehicle) involved in the accident	2
Was any body injured in the Accident?	YES
Was any injured conveyed to hospital by ambulance?	NO
Was any other material or property damaged?	YES
I have been approached by unknown person(s) soliciting/offering accident claims assistance.	NO
Number of Passengers (Including Driver)	2
Passenger 1	NAME: : TAN RUI NING GENDER: : FEMALE

#### Details of Police Action

Was the accident reported to the police?	YES
If Yes, Please state which Police Station	
POLICE STATION NAME [OTHER]	SENGKANG NPC 2 SENGKANG SQUARE #01-02 S545025
Was notice of intended Prosecution given?	NO
If Yes, against whom?	

#### Circumstances of Accident

PLEASE REFER TO ATTACHED SKETCH PLAN

#### Attachment(s)

Are accident photos available for attachment?	YES
Was there any video captured by Car Camera?	YES
Was there any audio recorded?	NO

#### DETAILS OF OTHER VEHICLE PROPERTY 1

Vehicle Registration Number	SLH4435T
Vehicle Make/Model/Colour	
Details Of Properties	
Vehicle Category	PRIVATE CAR
Name of Driver	NURUL SHAFIQAH BINTE MOHAMED AYUB
NRIC/Passport Number	S9629341J
Contact Number	87497823
Address	
Postcode	
Insurance Company Name	

Nature Of Damage

No. Of Passenger (Including Driver)

DETAILS OF INJURED PERSON 1

Name	JASON TAN WEE PNG
Approximate Age	
Injuries Sustain	
Injured person in which vehicle?	SLV172D
Were seat belts worn?	YES
Was this injured conveyed to hospital by ambulance?	NO
Address	
Postcode	

**SKETCH PLAN**

**IMPORTANT NOTICE**

1. Please report **correctly** the details of the accident to speed up the claims process.
2. This Form must be **completed by the Policyholder and/or the Authorised Driver**.
3. Information provided must be as **truthful and accurate as possible**. Any wilful misrepresentation or withholding of material facts may allow insurance companies to **repudiate policy liability**.
4. The issue and acceptance of this Form by insurance companies is not an admission of policy liability on the part of the insurance companies.
5. **Any false reporting may be referred to the Police for investigation.**
6. The report will be forwarded by the insurers of the GIA Records Management Centre established by the General Insurance Association of Singapore (GIA) for archiving and that copies of this report will for a fee be made available upon application by interested parties.
7. By the lodgment of this report to the insurers, you hereby consent to the archiving of this report at the centre and to copies of the report being made available aforesaid.

**8. Consent under the Personal Data Protection Act (PDPA)**

I understand, acknowledge, agree and consent that:

- (a) My insurer, my workshop and the General Insurance Association of Singapore ("GIA") may/are permitted to collect, use, disclose and/or process my personal data/personal information set out in this [form] and any other personal information provided by me or possessed by my insurer (collectively the "Personal Information") and disclose and transfer such Personal Information to all insurer(s) who have insured vehicle(s) involved in this accident (all insurer(s) who have insured vehicle(s) involved in this accident shall be collectively referred to as the "Insurers"), the Insurers' lawyers/law firms, the Monetary Authority of Singapore and any relevant government agency/authority (such as the police), for the purpose(s) of:
  - (i) processing, handling and/or dealing with my claims including the settlement of the claims and any necessary investigations relating to the claims;
  - (ii) investigating the accident and/or my claims;
  - (iii) carrying out and/or dealing with my instructions or responding to any enquiries by me;
  - (iv) administering my claims (including the mailing of correspondence, statements, invoices, reports or notices to me, which could involve disclosure of certain personal data about me to bring about delivery of the same as well as on the external cover of envelopes/mail packages); and/or
  - (v) complying with applicable law in administering, processing, handling and/or dealing with my claims.(collectively the "Purposes")
- (b) all insurer(s) who have insured vehicle(s) involved in this accident and the Insurers' lawyers/law firms, may/are permitted to collect, use, disclose and/or process my Personal Information for one or more of the above Purposes; and
- (c) my Personal Information may/can be disclosed by any of the Insurers and/or GIA to their third party service providers or agents(including their lawyers/law firms), which may be sited outside of Singapore, for one or more of the above Purposes.
- (d) my Personal Information will also be collected and used to compile claims history for the purpose of fraud detection, investigation and management in present and all future claims.
- (e) the information so collected under (d) above may be shared / disclosed:
  - (i) to all insurers and/or any other third parties that assist in evaluating, investigating, controlling or managing fraud, regulators, law enforcement and government agencies as reasonably required for the purposes stated, or
  - (ii) for complying with requirements under any regulations, laws or court orders.

Policyholder's Signature  
Date & Time:

Driver's Signature  
(If driver is not the policyholder)  
Date & Time:

Reporting Centre Personnel's Signature  
Name:  
NRIC/FIN No.:

# Sketch Plan #2 Pg. 1

## SKETCH PLAN

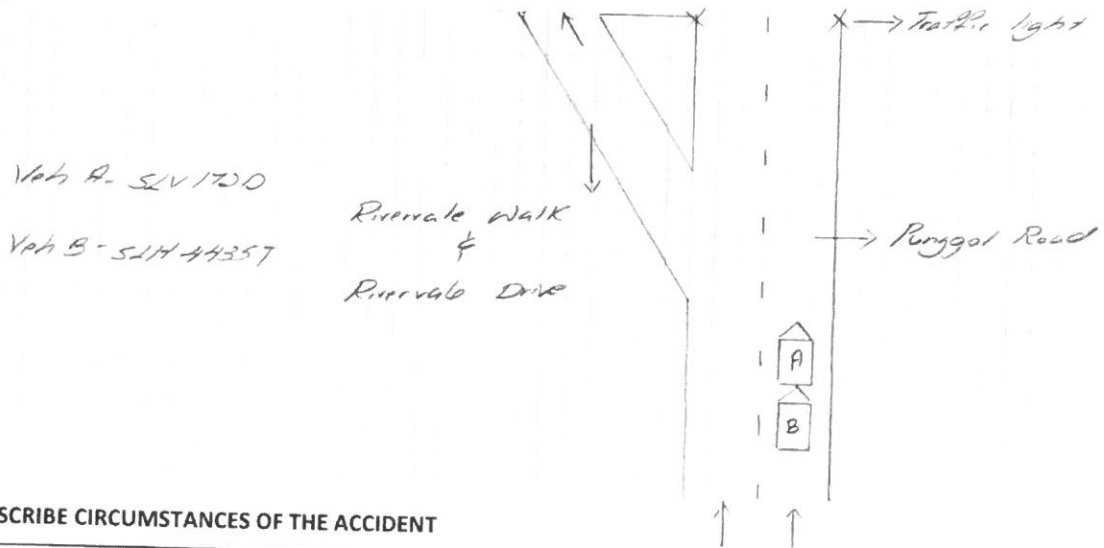

## DESCRIBE CIRCUMSTANCES OF THE ACCIDENT

On 13/06/19 @ 9:25pm, my vehicle A (SLV1720) was travelling along Punggol Road. My vehicle A was light stationary due to the traffic was in red. Suddenly I felt an impact, vehicle B (SLH44357) from behind had hit onto the rear portion of my vehicle A.

## DECLARATION

I/We declare the foregoing particulars are true in every respect.

Policyholder's Signature  
Date & Time:

Driver's Signature  
(If driver is not the policyholder)  
Date & Time:

Reporting Centre Personnel's Signature  
Name:  
NRIC/FIN No.: