

TRADING

ASS. REC. BY:

REF:

CS/SPF19010771 / Avd302

Special Instruction:

Surveyor: Adnan

ASSIGNMENT (Office)

From (Person):

Hafizul Fahren

of

SPF

Date/Time:

1.33pm @ 17/6/19

Estimated Cost:

Bill to:

OD / TP / WS / TP RES / OD RES / EVA / INV / MV / CS

To Inspect Vehicle No:

SMD 3044D

Insured:

QX1459B

at Workshop m/s

CS Motorwerkz

Tel:

96316187

of

25 kaki Bukit Rd 4 #06-58 synergy

Policy No:

Claim No:

AEMD/105/009/2019/071

Sum Insured:

Excess:

Make of Veh:

D.O.A.

31/5/2019

(Client's Record)

CA / REV / REP. / REV 24 HRS

1up

H.O.D. Endorsement:

Date/Time:

2.49pm @ 18/6/19

Person Contacted:

Alice

Vehicle IN OUT

Date/Time

Action/Instruction

1st mail

SMD 3044D-X

QX1459B-X

Do Not Finalise

12/7/19

LS \$6400 (Red 10758.52, 63%)

Repair Range: \$6400 - \$6600

Hafizul  
15/7/19

@1031PM

REF: SPF

## ASSIGNMENT

From \_\_\_\_\_ Date: 19/6/19

Estimated Cost: \_\_\_\_\_

OD (TP) WS / TP RES / OD RES / EVA / INV / MV

To Inspec Vehicle No: SMD 3044D

at Workshop m/s CS Motorwerkz

of 25 Kaki Bulat Rd 4 # 06-58 synergy

Insured: \_\_\_\_\_

Policy No. \_\_\_\_\_

Claims No. \_\_\_\_\_

Sum Insured: \_\_\_\_\_ Excess: \_\_\_\_\_

(Client's Record)

Make of Veh: \_\_\_\_\_

(Policy Condition)

Remark: The veh had commenced its repair at the time of inspection.

N/S	O/S

Bal. or Market Value:	_____		
IDAC Accident Rpt:	_____	Consistent? :	Yes or No
GIA / PR Seen:	_____	Consistent? :	Yes or No
Est. Repairs:	_____	days	Res.: Yes or No
Lum Sum:	_____	%	3 Val.: Yes or No

CA / REV / REP. / 24 HRS <sup>(up)</sup>

Vehicle: IN / OUT

Date: Person Contacted:

Veh No: SMD3044D Yr Regn: 2010 / Feb.  
Type: ~~M.Cycle~~ / M.Cycle / Bus / Van / Lorry / Taxi / Prime Mover /  
Truck / Trailer or

Make:	Bmw 520i	C.C	1995
Colour	Black	A/C:	Insured / Std / NI / NA
Sp.Reading	174670	T/Radio:	Insured / Std / NI / NA
Eng/No:			

C/No: WBANT12040CX 30537

Gen. Cond: Good / Fair / Poor / Burnt

Steering: In order / Jammed / Leaked / Burnt or

Brake: In order / Jammed / Leaked / Burnt or

Modi: Nil / ~~S/Rim~~ / STD A/Rim or

Tyre Size: F: 245/35R19.

R: 245/35R19.

BS / DUN / EXNOVA / GY / FS / LIZA / MIC / OHTSU / PIR / SUMI /  
TOYO / YOKO or *Continental*

Front		Rear	
R/Bal.	06 mm	R/Bal.	06 mm
L/Bal.	06 mm	L/Bal.	06 mm
D.O.A.		D.O.I.	19/06/18.

Survey held at CS motor works

Des. of Damages: Frt / Rear / O/S / N/S / U/C / Rooftop or

The U/C / Chassis frame / Body Structure affected due to collision.

[illegible]

# Do Not Finalise

RECEIVED 15 JUL 2019

Date/Time, File Pass io? ☐ : Preli. Report

i) ☐ : Final Report

Date/Time, File Return to?

2) 15/7 - typist

Report Formed :

Lump Sum / A.E.C. Co.

Days Of Repair: 7 (2 weekends) = 9 days

Resurvey No. of Trip: 1

Add Fee:  : Site Insp (\$

□: Interview (\$)

Tech. Invs. (3)

☐ Weekend (2)

Survey Fee:

Transportation:

Fluorescence

D. J. Silvers

1010

270

270

**Nivitha (LKK Auto)**

---

**From:** Hafizul Farhan RAHMAT (SPF) <Hafizul\_Farhan\_RAHMAT@spf.gov.sg>  
**Sent:** Monday, 17 June 2019 1:33 PM  
**To:** Admin-D (LKKAuto); assignments  
**Cc:** Rosalyn TAN (SPF); Frankie THAY (SPF)  
**Subject:** Pre-Repair survey of SMD 3044 D (vs QX1459 B ON 31/05/2019 ALONG JUNCTION OF BOON LAY WAY & JURONG WEST CENTRAL 2)

Hi,

Kindly conduct pre-repair survey of SMD3044D at:

**CS MOTORWERKZ PTE LTD**  
**25 Kaki Bukit Road 4**  
**#06-58 Syenergy @ KB**  
**Singapore 417800**

Ms Alice Lim  
CONTACT NO: 9631 6187

*Best Regards,*

*Hafizul Farhan Bin Rahmat*  
*AEMD / PLD*  
*Singapore Police Force*  
*DID: (65) 6478 4840 / FAX: (65) 6478 4850*



**WARNING:** "Privileged/Confidential information may be contained in this message. If you are not the intended addressee, you must not copy, distribute or take any action in reliance thereon. Communication of any information in this email to any unauthorized person is an offence under the Official Secrets Act (Cap 213). Please notify the sender immediately if you receive this in error."

> Back to OneMotoring

## Enquire PARF/COE Rebate for Registered Vehicle

Vehicle Owner Particulars	
Owner ID Type:	Singapore NRIC
Owner ID:	2806D
Vehicle Details	
Vehicle No.:	SMD3044D
Vehicle to be Exported:	Yes
Intended Deregistration Date:	20 Jun 2019
Vehicle Make:	B.M.W.
Vehicle Model:	520I AUTO ABS AIRBAG 2WD XENON HEADLAMP
Primary Colour:	Black
Manufacturing Year:	2009
Engine No.:	B041I554N46B20BE
Chassis No.:	WBANT12040CX30537
Maximum Power Output:	115.0 kW (154 bhp)
Open Market Value:	\$41,925.00
Original Registration Date:	05 Feb 2010
First Registration Date:	05 Feb 2010
Transfer Count:	5
Actual ARF Paid:	\$41,925.00
Intended PARF Rebate Details	
PARF Eligibility:	Yes
PARF Eligibility Expiry Date:	04 Feb 2020
PARF Rebate Amount:	\$20,962.00
Intended COE Rebate Details	
COE Expiry Date:	04 Feb 2020
COE Category:	B - Car (1601cc & above)
COE Period(Years):	10
QP Paid:	\$22,400.00
COE Rebate Amount:	\$1,398.00
<b>Total Rebate Amount:</b>	<b>\$22,360.00</b>

The information contained herein is correct as at 20 Jun 2019

OK



## CONNECTING CAR BUYERS &amp; SELLERS.

We'll handle your loans, insurance &amp; other paperwork for FREE.

[Find out more](#)

## Post an Advertisement

Sell it yourself! Advertise it at just

**\$58 until it's SOLD!**
[Post an Ad](#) | [Advertiser Login](#) | [Ways of Selling](#)

## New 10 Years Coe Renewal Toyota Estima 2.4A



3.18%P.A \$0 Admin Fees@Gv  
Finance.2 Years Warranty.\$4800  
Down Monthly From \$988  
GV Credit Pte Ltd StarAd



**AutoInn**  
An Inspiration For Car Buyers

click here to view  
our **PRISTINE USED CARS**  
at **GREAT PRICES**

Browse by Category

[Save Search](#)[Print](#)

Sort by Date Posted

20 results/page

5 vehicles

[Search](#) [Advanced Search](#)[Search](#)[View All](#)

Make

Model

Price

Depreciation

Reg Date

Eng Cap

Mileage

Veh Type

Status

Search Selection

bmw 520

Any

Any

2010

Any

Any

Any

Available

☐ BMW 5 Series 520i XL

\$28,888

\$12,470 /yr

08-Feb-2010

1,995 cc

192,000 km

Luxury

Available

In Beautiful Condition.

[DIRECT OWNER](#)

★ Posted: 16-Jun-2019 Tags: 2010 BMW 520i, 2010 bmw 520i, BMW 520i, bmw 520i, BMW, 520i, Used BMW

☐ BMW 5 Series 520i XL

\$28,000

\$11,090 /yr

08-Feb-2010

1,995 cc

-

Luxury

Available

Ideal For Short Term Drive/ Renewal COE 5/10 Years! Last Serviced February 2019. Consignment Unit! Loan And Trade Ins Available! Call Us Now To Arrange Viewing

[CONSIGNMENT](#)

★ Posted: 31-May-2019 Tags: 2010 BMW 520i, 2010 bmw 520i, BMW 520i, bmw 520i, BMW, 520i, Used BMW

☐ BMW 5 Series 520i XL

\$30,000

\$14,230 /yr

08-Feb-2010

1,995 cc

-

Luxury

Available

Extremely Well Maintained, Premium White Paintwork Coupled With Brown Leather Interior! Quiet And Responsive Engine! Perfect Drive For Short Term Usage Or Renew COE 5 Or 10 Years. Hurry Down Before It...

[DIRECT OWNER](#)

★ Posted: 30-May-2019 Tags: 2010 BMW 520i, 2010 bmw 520i, BMW 520i, bmw 520i, BMW, 520i, Used BMW

☐ BMW 5 Series 520i XL

\$38,888

\$23,740 /yr

15-Mar-2010

1,995 cc

67,000 km

Luxury

Available

Full Agent Serviced. Low Mileage, One Owner. Fully Stock, Just Changed Brake Pad, Loan Available, Bank Loan Available Too! Arrange An Appointment Now With Our Friendly Salesman!

[PREMIUM AD](#)

Monster Motors Pte Ltd

★ Posted: 27-Apr-2019 Tags: 2010 BMW 520i, 2010 bmw 520i, BMW 520i, bmw 520i, BMW, 520i, Used BMW

## GET YOUR COE RENEWAL LOAN

## Is your COE expiring? Let us help you renew it!

Getting your COE renewed is easy, fast and affordable. We'll help you renew your COE and get a loan for it. Get the cheapest loan in town and an approval in 2 days without effort! Enquire today.

☐ BMW 5 Series 520i XL

\$29,800

\$10,900 /yr

12-Apr-2010

1,995 cc

-

Luxury

Available

Very Well Maintained By Careful Owner! \$0 Driveaway Available! View To Believe Condition! Buy From Trustworthy Dealer And We Will Workout A Win-Win Package For Your Dream Car. Viewing Strictly By Appo...

Car Times Automobile Pte Ltd

★ Posted: 11-Jun-2019 Tags: 2010 BMW 520i, 2010 bmw 520i, BMW 520i, bmw 520i, BMW, 520i, Used BMW

Save this search criteria, to get email alerts whenever a match is found.

[Save Search](#)

Make

Model

Price

Depreciation

Reg Date

Eng Cap

Mileage

Veh Type

Status

For old advertisements, view [Expired ads](#)

20 results/page

## SINGAPORE ACCIDENT STATEMENT

### IMPORTANT NOTICE

1. Please report correctly the details of the accident to speed up the claims process.
2. This Form must be completed by the Policyholder and/or the Authorised Driver.
3. Information provided must be as truthful and accurate as possible. Any wilful misrepresentation or withholding of material facts may allow insurance companies to repudiate policy liability.
4. The issue and acceptance of this Form by insurance companies is not an admission of policy liability on the part of the insurance companies.
5. **Any false reporting may be referred to the Police for investigation.**
6. This report will be forwarded by the insurers of the GIA Records Management Centre established by the General Insurance Association of Singapore (GIA) for archiving and that copies of this report will, for a fee, be made available upon application by interested parties.
7. By the lodgement of this report to the insurers, you hereby consent to the archiving of this report at the centre and to copies of the report being made available aforesaid.

ACCIDENT STATEMENT	
Date Of Report	04/06/2019 12:40
Date Of Accident	31/05/2019 18:20
Exact Location Of Accident	X OF BOON LAY WAY & JURONG WEST CENTRAL 2
Country/State of Loss	SINGAPORE

DETAILS OF OWN VEHICLE	
Vehicle Registration Number	SMD3044D
<b>Insured/Policyholder</b>	
Name Of Registered Owner	SOH XIANG JUN
NRIC No	S9022806D
Email Address	SOHXJ@YAHOO.COM
Mobile Phone No	(LOCAL) +65-91055125
Alternative Phone No	OFFICE-91055125
<b>Vehicle Particulars</b>	
Manufacturer	BMW
Model	520I AUTO ABS AIRBAG 2WD XENON HEADLAMP
Exact Purpose for which vehicle was being used at time of accident	
Are you claiming under your own insurance policy for repair to your vehicle?	NO
If No, Please state action to be taken	THIRD PARTY
Vehicle Category	PRIVATE CAR
<b>Insurance Company</b>	
Name of Insurance Company	AXA INSURANCE PTE LTD
Type Of Coverage	COMPREHENSIVE
Fleet Policy	NO
Policy Number	GA389258/1
Cover Note Number	14/08/2018-13/08/2019
<b>Driver</b>	
Name of Driver	SOH XIANG JUN
NRIC No	S9022806D
Date Of Birth	28/06/1990
Occupation	INDOOR
Date Of Driving Pass	24/08/2009
Driving Experience	9 YEARS AND 9 MONTHS
Gender	FEMALE
Mobile Number	(LOCAL) +65-91055125
Fax Number	
Contact Number	OFFICE-91055125
Email Address	SOHXJ@YAHOO.COM

Address	BLK 262 BOON LAY DRIVE #03-559
Postcode	640262
Was driver an employee of the Insured's Company	NO
If No, Relationship of the Driver with the Insured	OWNER
Vehicle Registration Number of Driver's Own Vehicle	-
	-
	-
Insurance Company of Driver's Own Vehicle	-
	-
	-

#### General Information of the Accident

Type Of Accident	COLLISION - CHANGE/CROSS LANE
Weather Conditions	CLEAR
Road Surface	DRY

#### Other Information

Was any foreign vehicle involved in this accident?	NO
Number of vehicles (including own vehicle) involved in the accident	2
Was any body injured in the Accident?	NO
Was any injured conveyed to hospital by ambulance?	
Was any other material or property damaged?	YES
I have been approached by unknown person(s) soliciting/offering accident claims assistance.	NO
Number of Passengers (Including Driver)	2
Passenger 1	NAME: : SOH SHANJI GENDER: : MALE

#### Details of Police Action

Was the accident reported to the police?	YES
If Yes, Please state which Police Station	
Police Station Name	NANYANG N.P.C
Police Station Address	ROAD: 2 JURONG WEST AVE 5 , POSTCODE: 649482 , COUNTRY: SINGAPORE
Police Station Contact	TEL NO: 1800-7929999 - FAX NO:
Was notice of intended Prosecution given?	NO
If Yes, against whom?	

#### Circumstances of Accident

REFER TO ATTACHMENT

#### Attachment(s)

Are accident photos available for attachment?	YES
Was there any video captured by Car Camera?	YES
Remarks/ Reasons:	VIDEO NEED TO RETRIEVE FROM OWN PC
Was there any audio recorded?	NO

#### DETAILS OF OTHER VEHICLE PROPERTY 1

Vehicle Registration Number	QX1459B
Vehicle Make/Model/Colour	
Details Of Properties	
Vehicle Category	GOVERNMENT
Name of Driver	
NRIC/Passport Number	

Contact Number

Address

Postcode

Insurance Company Name

Nature Of Damage

No. Of Passenger (Including Driver)



1. Please report **correctly** the details of the accident to speed up the claims process.
2. This Form must be **completed by the Policyholder and/or the Authorised Driver**.
3. Information provided must be as **truthful and accurate as possible**. Any wilful misrepresentation or withholding of material facts may allow insurance companies to **repudiate policy liability**.
4. The issue and acceptance of this Form by insurance companies is not an admission of policy liability on the part of the insurance companies.
5. **Any false reporting may be referred to the Police for investigation.**
6. The report will be forwarded by the insurers of the GIA Records Management Centre established by the General Insurance Association of Singapore (GIA) for archiving and that copies of this report will for a fee be made available upon application by interested parties.
7. By the lodgment of this report to the insurers, you hereby consent to the archiving of this report at the centre and to copies of the report being made available aforesaid.
8. **Consent under the Personal Data Protection Act (PDPA)**

(a) My insurer, my workshop and the General Insurance Association of Singapore ("GIA") may/are permitted to collect, use, disclose and/or process my personal data/personal information set out in this [form] and any other personal information provided by me or possessed by my insurer (collectively the "Personal Information") and disclose and transfer such Personal Information to all insurer(s) who have insured vehicle(s) involved in this accident (all insurer(s) who have insured vehicle(s) involved in this accident shall be collectively referred to as the "Insurers"), the Insurers' lawyers/law firms, the Monetary Authority of Singapore and any relevant government agency/authority (such as the police), for the purpose(s) of :

- (i) processing, handling and/or dealing with my claims including the settlement of the claims and any necessary investigations relating to the claims;
- (ii) Investigating the accident and/or my claims;
- (iii) carrying out and/or dealing with my instructions or responding to any enquiries by me;
- (iv) administering my claims (including the mailing of correspondence, statements, invoices, reports or notices to me, which could involve disclosure of certain personal data about me to bring about delivery of the same as well as on the external cover of envelopes/mail packages); and/or
- (v) complying with applicable law in administering, processing, handling and/or dealing with my claims.(collectively the "Purposes")

(b) all insurer(s) who have insured vehicle(s) involved in this accident and the Insurers' lawyers/law firms, may/are permitted to collect, use, disclose and/or process my Personal Information for one or more of the above Purposes; and

(c) my Personal Information may/can be disclosed by any of the Insurers and/or GIA to their third party service providers or agents(including their lawyers/law firms), which may be sited outside of Singapore, for one or more of the above Purposes.

(d) my Personal Information will also be collected and used to compile claims history for the purpose of fraud detection, investigation and management in present and all future claims.

(e) the information so collected under (d) above may be shared / disclosed:

- (i) to all insurers and/or any other third parties that assist in evaluating, investigating, controlling or managing fraud, regulators, law enforcement and government agencies as reasonably required for the purposes stated, or
- (ii) for complying with requirements under any regulations, laws or court orders.

Reporting Centre Personnel's Signature  
Name: \_\_\_\_\_  
NRIC/FIN No.: \_\_\_\_\_

SKETCH PLAN

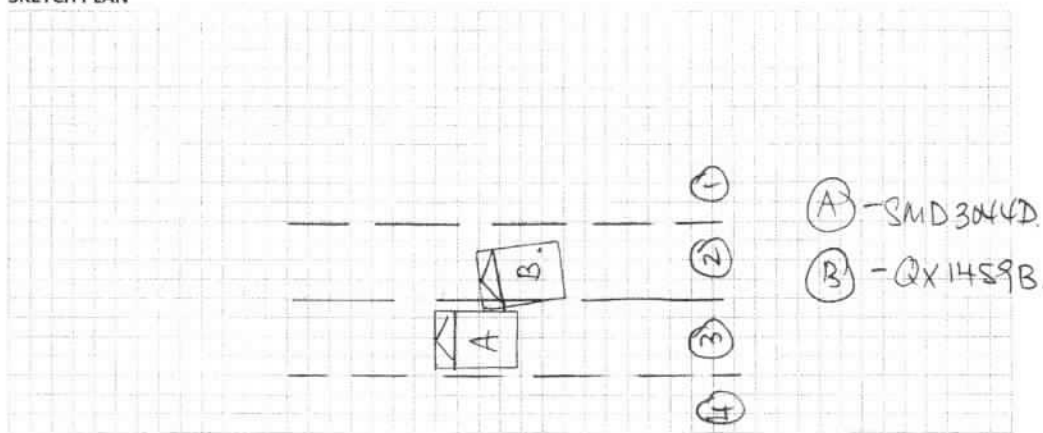

DESCRIBE CIRCUMSTANCES OF THE ACCIDENT

Refer to Police Report No. T/20190531/2164

You had been advised by workshop that in the event that you wish to claim against your own policy (OD claim), there is a **Fourteen (14) days clause** whereby the claim must be made within the stipulated timeframe from the day of occurrence.

<input type="checkbox"/>	Reporting Only
<input type="checkbox"/>	Claim OD
<input type="checkbox"/>	Claim TP
<input checked="" type="checkbox"/>	Claim OD/TP at other workshop

DECLARATION

I/We declare the foregoing particulars are true in every respect.

Policyholder's Signature  
Date & Time: 4 JUN 19 / 12:33pm

Driver's Signature  
(If driver is not the policyholder)  
Date & Time:

Reporting Centre Personnel's Signature  
Name: [Signature]  
NRIC/FIN No:



# SINGAPORE POLICE FORCE



T/20190531/2164

1 of 3

Report No. T/20190531/2164

Police Station Of Origin:  
Nanyang N.P.C  
2 Jurong West Avenue 5 SINGAPORE  
649482  
Tel No: 1800-7929999

**REPORT OF A TRAFFIC ACCIDENT**

Date/Time Report Made: 31/05/2019 19:02	Vide Report No.:	Station Diary No.: 137
--	------------------	---------------------------

**Informant's Particulars**

Name of Informant: SOH XIANG JUN			Address: APT BLK 262 BOON LAY DRIVE #03-559 SINGAPORE 640262		
ID Type / ID No.: NRIC NO / S9022806D			Contact No.: Home/Office: Mobile: 91055125		
Nationality: SINGAPORE CITIZEN			Email:		
Sex: Female	Age: 28	Date of Birth: 28/06/1990	Type of Informant: Driver		
Race: Chinese			Language:		Institution / School Name:
Occupation: Financial/Investment adviser			Driving Licence Information: Class: Date of Expiry:		

**General Information of the Accident**

Type of Accident:	Non-Injury Police Vehicle	Drink Drive: No	Date/Time of Accident: 31/05/2019 18:20	Type of Location:
Location: Along Road 1 BOON LAY WAY JURONG WEST CENTRAL 2 Before junction of Jurong West central 2				
Weather:		Road Surface:	Road Speed Limit:	
Traffic Flow:		Traffic Control:	Traffic Volume:	
Type of Collision:			Anyone conveyed by ambulance: No	

**Details of Vehicle Involved**

Vehicle No.	Type	Make	Model	Color	Condition	No of Passenger
QX1459B	Car				Seriously Damaged	0
SMD3044D	Car	BMW	520I AUTO ABS AIRBAG 2WD XENON HEADLAMP	Black	Seriously Damaged	1



**SINGAPORE  
POLICE FORCE**



T/20190531/2164

Police Station Of Origin:  
Nanyang N.P.C  
2 Jurong West Avenue 5 SINGAPORE  
649482  
Tel No: 1800-7929999

2 of 3

Report No. T/20190531/2164

**CONTINUATION OF REPORT**

Details of Vehicle Insurance				
Vehicle No.	Insurance Company	Insurance No	Effective	Expiry Date
SMD3044D	AXA INSURANCE SINGAPORE PTE LTD	GA389258	14/08/2018	13/08/2019

Details of Person Involved			
Any Pedestrian Involved: No			
No. of Pedestrians Injured: NIL		Use of Pedestrian Crossing: NA	
Driver			
Name	SOH XIANG JUN		ID No. S9022806D
Related Vehicle	SMD3044D (Car)		Contact No. 91055125
Hospital/Clinic	NIL		Class of Driving Licence & Expiry Date Class: NIL Date of Expiry: NIL
Date Treatment	NIL		Date Discharge NIL
No. of Days granted Medical Leave	NIL	Degree of Injury	NIL

**Brief Details.**

I was driving vehicle SMD3044D along boon lay way. At the junction before Jurong West Central 2, I stopped at the 2nd left lane as the traffic light was red. When the traffic light turned green, I continued driving straight. Suddenly a vehicle knocked me on my right rear. I alighted and the police officers in their vehicle alighted. The police officers asked us to move to the side of the road. As the accident involve a police vehicle, the police officers told us to take down their car plate QX1459B and say they are performing shift duty. I took pictures of the incident. Subsequently after that the police officers told us to go and make a traffic accident police report. Nobody was injured. There were dents and scratches on my right rear. The police car suffered scratch marks on his front left bumper. I wish to state I have a in car camera which captured the incident.



**SINGAPORE  
POLICE FORCE**



T/20190531/2164

3 of 3

Police Station Of Origin:  
Nanyang N.P.C  
2 Jurong West Avenue 5 SINGAPORE  
649482  
Tel No: 1800-7929999

Report No. T/20190531/2164

**CONTINUATION OF REPORT**

**Sketch Plan**

Informant is not able to provide sketch plan

**IMPORTANT:** Please attach a copy of your vehicle's Insurance Certificate to this report. If you don't have the certificate with you now, please fax a copy to 65474885 stating the **report number** as reference.

Signature Of Officer Recording The Report:

J /

Sgt 2 KOH ZHI ZHONG ABRAM

Signature Of Interpreter:

Not applicable

Officer In Charge Of Case:

TP / DDGVT /

Contact No.:

SN 127

Authentication Stamp

NP168



Signature:

Signature Of Informant:

Date/Time:

31/05/2019 19:02

Classification Of Case:

**CS MOTORWERKZ PTE. LTD**

25 KAKI BUKIT ROAD 4

#06-58 SYNERGY @ KB

SINGAPORE 417800

REG NO: 201906523E

TEL: 9631 6187

Vera

**ESTIMATE**

SINGAPORE POLICE FORCE

TRAFFIC POLICE

10 UBI AVENUE 3

SINGAPORE 408865

DATE: 11.06.2019

CLAIM NO:

REF NUM: TP 0111/19

YOUR REF: QX 1459 B

ATTN: MOTOR CLAIM DEPT

**RE: THE VEHICLE NO: SMD 3044 D BMW 520i****TO SUPPLY:****S\$**

1Pc	Rear Door RH <i>Dented</i>	1,543.00 ✓
1Pc	Rear Door Hinge (Low) RH <i>3 new</i>	156.00 +
1Pc	Rear Door Hinge (Top) RH	193.00 +
1Pc	Rear Door Handle RH <i>2yr</i>	123.00 +
1Pc	Rear Door Handle Garnish RH <i>new</i>	198.00 +
1Pc	Rear Door Lock RH <i>Dented new and</i>	268.00 <del>+</del> ✓
1Pc	Rear Door Rubber Seal RH <i>new</i>	312.00 ✓
1Pc	Rear Door Power Window Motor RH	376.00 +
1Pc	Rear Door Power Window Regulator Gear RH <i>3 new</i>	379.00 +
1Pc	Rear Door Centre Lock RH <i>new</i>	489.00 +
1Pc	Rear Fender RH <i>Dented</i>	1,230.00 ✓
1Pc	Fuel Cover <i>new</i>	105.75 +
1Pc	Rear Bumper <i>2yr</i>	1,213.00 +
1Pc	Rear Lower Arm RH <i>Bent</i>	468.75 ✓
1Pc	Rear Knuckle Arm RH <i>and</i>	602.30 ✓
1Pc	Rear Knuckle Upper Arm RH <i>Bent</i>	589.25 ✓
1Pc	Rear Stabilizer Bar RH <i>new</i>	412.55 +
1Pc	Rear Stabilizer Link RH <i>3 new</i>	289.45 +
1Pc	Rear Stabilizer Bar Bush RH	102.25 +
1Pc	Rear Shock Absorber RH	789.65 +
1Pc	Rear Shock Absorber Top Mounting RH <i>3 new</i>	329.85 +

**CS MOTORWERKZ PTE. LTD**

25 KAKI BUKIT ROAD 4

#06-58 SYNERGY @ KB

SINGAPORE 417800

REG NO: 201906523E

TEL: 9631 6187

**ESTIMATE**

SINGAPORE POLICE FORCE

TRAFFIC POLICE

10 UBI AVENUE 3

SINGAPORE 408865

DATE: 11.06.2019

CLAIM NO:

REF NUM: TP 0111/19

YOUR REF: QX 1459 B

ATTN: MOTOR CLAIM DEPT

**RE: THE VEHICLE NO: SMD 3044 D BMW 520i****TO SUPPLY:****S\$**

1Pc	Rear Shock Absorber Bottom Bush RH <i>new</i>	88.00	<i>+</i>
1Pc	Rear Wheel Bearing RH <i>new</i>	588.00	<i>✓</i>
1Pc	Rear 4 Wheel Drive Shaft RH <i>new</i>	1,189.00	<i>+</i>
1Pc	Rack & Pinion <i>new</i>	2,156.00	<i>+</i>
1Pc	Rear ABS Sensor RH <i>new</i>	98.00	<i>+</i>
1Pc	Rear Windscreen Moulding <i>new</i>	354.00	<i>✓</i>

*5555.30**5359.77***Total:**

S\$ 14,642.80

**Less 10% :**

1,464.28

**SUB TOTAL:****S\$ 13,178.52**

1Pc	Rear Tyre RH <i>new</i>	180.00	<i>+</i>
1Pc	Rear Sport Rim RH <i>let</i>	400.00	<i>✓</i>
1Pc	Rear Window glum <i>new</i>	60.00	<i>✓</i>
1Pc	To Do 4 Wheel Alignment <i>new</i>	100.00	<i>80</i>

*540.***Total:**

S\$ 740.00

**Less 0% :**

0.00

**SUB TOTAL:****S\$ 740.00**

CS MOTORWERKZ PTE. LTD  
25 KAKI BUKIT ROAD 4  
#06-58 SYNERGY @ KB  
SINGAPORE 417800  
REG NO: 201906523E  
TEL: 9631 6187

## ESTIMATE

SINGAPORE POLICE FORCE  
TRAFFIC POLICE  
10 UBI AVENUE 3  
SINGAPORE 408865

DATE: 11.06.2019  
CLAIM NO:  
REF NUM: TP 0111/19  
YOUR REF: QX 1459 B

ATTN: MOTOR CLAIM DEPT

**RE: THE VEHICLE NO: SMD 3044 D BMW 520i**

### LABOUR CHARGE:

S\$

To straighten and panel beating and welding all the above parts & to remove and refit all the above parts, adjust to realign the same

~~1,100.00~~ 750

To check and rectify electrical system

~~100.00~~ 30

To remove & refix rear doors compartments

~~180.00~~ 80

To remove & refix rear windscreen

~~150.00~~ 120

To remove & refix fuel tank

2150 ~~180.00~~ 80

To remove & refix rear undercarriage RH

180.00 ✓

To remove & refix rear seat, seat belt, speaker board, floor Mat, garnish & etc

~~200.00~~ 100

To Putty, re-spray and polish affected areas.

~~1,000.00~~ 750

To rust proof affect areas

~~150.00~~ 60

**Grand Total:**

**S\$ 17,158.52**

**CS MOTORWERKZ PTE LTD**

the Repairer of the following:

THIS IS ONLY AN ESTIMATE BASED ON OUR PRELIMINARY INSPECTION AND DOES NOT COVER ADDITIONAL PARTS LABOUR TIME OR WHICH MAY BE REQUIRED AFTER THE WORK BEGUN.

- Parts prices are subject to confirmation
- Third party survey is on a "Without Prejudice" basis
- No illegal modification(s) is allowed
- Supplementary item(s) must be resurveyed and is subject to final approval from Insurance Company

Acknowledged by Repairer

Signature:

Date:

96893735 Adrian Ling  
total: 8049.77 h/s 19/06/19.  
C/S: 6 HK 07 Pays.



# Stamford Tyres International Pte Ltd

23 Kaki Bukit Road 4  
#01-12/13 Synergy@KB  
Singapore 417801

Phone Number: 6702 3355

Fax Number: 6341 6993

Customer:		Date:	6/11/2019 3:27 PM
Company:		VIN	
License NO:	SMD3044D	Technician:	
Odometer:	174666KM	Order NO:	

## VEHICLE ALIGNMENT REPORT

BMW, 5 SERIES (E60), 02-10, Sedan Standard Suspension 19" Wheels

Primary Angles			Initial	Specifications		Final
				Min.	Max.	
Front	Caster	Left	----	7°21'	8°21'	----
		Right	----	7°21'	8°21'	----
	Camber	Left	-0°36'	-0°37'	0°13'	-0°36'
		Right	-0°18'	-0°37'	0°13'	-0°18'
	Toe	Left	0°19'	0°02'	0°06'	0°19'
		Right	0°05'	0°02'	0°06'	0°05'
Total		0°24'	0°04'	0°12'	0°24'	
Rear	Camber	Left	-1°12'	-2°05'	-1°55'	-1°12'
		Right	-2°42'	-2°05'	-1°55'	-2°48'
	Toe	Left	0°15'	0°07'	0°11'	0°16'
		Right	-0°10'	0°07'	0°11'	-0°10'
		Total	0°05'	0°14'	0°22'	0°06'
	Max Thrust Angle		-0°12'	0°12'		-0°13'
Secondary Angles			Initial	Specifications		Final
				Min.	Max.	
SAI	Left		----	----	----	----
	Right		----	----	----	----
Included Angle	Left		----	----	----	----
	Right		----	----	----	----
Toe Out On Turns	Left		----	1°11'	2°11'	----
	Right		----	1°11'	2°11'	----
Max Turn Inside	Left		----	43°22'	43°22'	----
	Right		----	43°22'	43°22'	----
Toe Curve Change	Left		----	----	----	----
	Right		----	----	----	----
Setback	Front		3mm	----	----	3mm
	Rear		-14mm	----	----	-14mm
Track Width Diff. Wheel Base Diff.			-10mm 17mm			-10mm 17mm
Front Ride Height	Left		----	620mm	640mm	----
	Right		----	620mm	640mm	----
Rear Ride Height	Left		----	603mm	623mm	----
	Right		----	603mm	623mm	----
Frame Angle						----



# LKK Auto Consultants Pte Ltd

51 Ubi Ave 1 #01-25 Paya Ubi Industrial Park, Singapore 408933

TEL: 6256 3561 FAX: 6256 4315

Reg. No: 199607198R GST Reg. No. 19-9607198-R

Affiliated to Federation Internationale Des Experts En Automobile				
AUTOMOTIVE ENGINEERING & MGT DIVISION		Ref : CS/SPF19010771/Avd3e2		
ACCIDENT CLAIM SECTION(SPORE POLICE FORCE) 1 MOUNT PLEASANT ROAD BLK 8 OLD POLICE ACADEMYSINGAPORE 298333		Date : 25-07-2019		
ATTN : HAFIZUL FARHAN		Code : SPF		
<b>1. Policy Particulars :- THIRD PARTY CLAIM</b>				
Insured Veh.	QX 1459B	Veh. Inspected	SMD 3044D	
Policy No.		Coverage (\$)	0.00	
Claim No.	AEMD/105/009/2019/071	Excess (\$)	0.00	
Assign From	HAFIZUL FARHAN	Assign Date	17/06/2019	
<b>2. Vehicle Particulars &amp; Condition</b>				
Make & Model	B.M.W. 520I	c.c	1995	
Engine No.	HIDDEN	Year of Reg.	2010	
Chassis No.	WBANT12040CX30537	Colour	BLACK	
Odometer	174670	Steering	IN ORDER	
Brakes	IN ORDER	Modification	SPORTS RIM	
General	GOOD			
<b>3. Conditions of Tyres</b>				
	Size	Make	Balance	
R/H Front Tyre	245/35 R19	CONTINENTAL	6 mm	
L/H Front Tyre	245/35 R19	CONTINENTAL	6 mm	
R/H Rear Tyre	245/35 R19	CONTINENTAL	6 mm	
L/H Rear Tyre	245/35 R19	CONTINENTAL	6 mm	
<b>4. Description of Damages</b>				
THE VEHICLE SUSTAINED DAMAGES AT THE O/S BODY AND UNDERCARRIAGE PORTION. DAMAGES SEE DETAILS.				
<b>5. General Information</b>				
Accident Date	31/05/2019	Inspection Date	19/06/2019	
Survey held at	CS MOTORWERKZ-25 KAKI BUKIT ROAD 4#06-58			
Repairer	-			
<b>5a. Remarks</b>				
A)THE INSPECTION WAS CONDUCTED ON A"WITHOUT PREJUDICE" BASIS. B)IN ACCORDANCE TO YOUR INSTRUCTIONS, WE HAVE NOT AUTHORISED REPAIRS.				
<b>5b. Estimate Days of Repair</b>				
ESTIMATED NORMAL PERIOD FOR REPAIR:		<b>7 Working Days</b>		



# LKK Auto Consultants Pte Ltd

51 Ubi Ave 1 #01-25 Paya Ubi Industrial Park, Singapore 408933

TEL: 6256 3561 FAX: 6256 4315

Reg. No: 199607198R GST Reg. No. 19-9607198-R

Page No.:1 of 2

## ADJUSTMENT ON REPAIR COST FOR VEHICLE NO. SMD 3044D

Qty	Description of Parts	Condition	Estimate By Workshop (\$)	Our Adjusted (\$)
<b><u>REPLACEMENT OF PARTS</u></b>				
1	REAR DOOR RH	DENTED	1,543.00	1,543.00
1	REAR DOOR HINGE (LOW) RH	NOT NECESSARY	156.00	-
1	REAR DOOR HINGE (TOP) RH	NOT NECESSARY	193.00	-
1	REAR DOOR HANDLE RH	TO REPAIR SEE LABOUR	123.00	-
1	REAR DOOR HANDLE GARNISH RH	NOT NECESSARY	198.00	-
1	REAR DOOR LOCK RH	DAMAGED	268.00	268.00
1	REAR DOOR RUBBER SEAL RH	NECESSARY	312.00	312.00
1	REAR DOOR POWER WINDOW MOTOR RH	NOT NECESSARY	376.00	-
1	REAR DOOR POWER WINDOW REGULATOR GEAR RH	NOT NECESSARY	379.00	-
1	REAR DOOR CENTRE LOCK RH	NOT NECESSARY	489.00	-
1	REAR FENDER RH	DENTED	1,230.00	1,230.00
1	FUEL COVER	NOT NECESSARY	105.75	-
1	REAR BUMPER	TO REPAIR SEE LABOUR	1,213.00	-
1	REAR LOWER ARM RH	BENT	468.75	468.75
1	REAR KNUCKLE ARM RH	DAMAGED	602.30	602.30
1	REAR KNUCKLE UPPER ARM RH	BENT	589.25	589.25
1	REAR STABILIZER BAR RH	NOT NECESSARY	412.55	-
1	REAR STABILIZER LINK RH	NOT NECESSARY	289.45	-
1	REAR STABILIZER BAR BUSH RH	NOT NECESSARY	102.25	-
1	REAR SHOCK ABSORBER RH	NOT NECESSARY	789.65	-
1	REAR SHOCK ABSORBER TOP MOUNTING RH	NOT NECESSARY	329.85	-
1	REAR SHOCK ABSORBER BOTTOM BUSH RH	NOT NECESSARY	88.00	-
1	REAR WHEEL BEARING RH	DAMAGED	588.00	588.00
1	REAR 4 WHEEL DRIVE SHAFT RH	NOT NECESSARY	1,189.00	-
1	RACK & PINION	NOT NECESSARY	2,156.00	-
1	REAR ABS SENSOR RH	NOT NECESSARY	98.00	-
1	REAR WINDSCREEN MOULDING	NECESSARY	354.00	354.00
	LESS 10% DISCOUNT		-1,464.28	-595.53
			13,178.52	5,359.77
<b><u>SPECIAL NETT ITEMS</u></b>				
1	REAR TYRE RH (SN)	NOT NECESSARY	180.00	-
1	REAR SPORT RIM RH (SN)	CUT	400.00	400.00

Report Ref No. CS/SPF19010771/Avd3e2



# LKK Auto Consultants Pte Ltd

51 Ubi Ave 1 #01-25 Paya Ubi Industrial Park, Singapore 408933

TEL: 6256 3561 FAX: 6256 4315

Reg. No: 199607198R GST Reg. No. 19-9607198-R

Page No.:2 of 2

Qty	Description of Parts	Condition	Estimate By Workshop (\$)	Our Adjusted (\$)
1	REAR WINDOW GLUM (SN)	NECESSARY	60.00	60.00
			640.00	460.00
	<b>LABOUR</b>			
	TO DO 4 WHEEL ALIGNMENT.		100.00	80.00
	TO STRAIGHTEN AND PANEL BEATING AND WELDING ALL THE ABOVE PARTS & TO REMOVE AND REFIT ALL THE ABOVE PARTS, ADJUST TO REALIGN THE SAME. INCLUSIVE OF THE REPAIR OF REAR DOOR HANDLE RH AND REAR BUMPER.		1,100.00	750.00
	TO CHECK AND RECTIFY ELECTRICAL SYSTEM.		100.00	30.00
	TO REMOVE & REFIX REAR DOORS COMPARTMENTS.		180.00	80.00
	TO REMOVE & REFIX REAR WINDSCREEN.		150.00	120.00
	TO REMOVE & REFIX FUEL TANK.		180.00	80.00
	TO REMOVE & REFIX REAR UNDERCARRIAGE RH.		180.00	180.00
	TO REMOVE & REFIX REAR SEAT, SEAT BELT, SPEAKER BOARD, FLOOR MAT, GARNISH & ETC.		200.00	100.00
	TO PUTTY, RE-SPRAY AND POLISH AFFECTED AREAS.		1,000.00	750.00
	TO RUST PROOF AFFECT AREAS.		150.00	60.00
			3,340.00	2,230.00
<b>GRAND TOTAL</b>			<b>17,158.52</b>	<b>8,049.77</b>

<b>RECOMMENDED COST OF LUMP SUM REPAIRS (TO ITS PRE-ACCIDENT CONDITION)</b>			<b>6,400.00</b>
---	--	--	-----------------

Report Ref No. CS/SPF19010771/Avd3e2

NOTES : THE ESTIMATED UPPER RANGE OF REPAIR COST FOR THE DAMAGED VEHICLE IS IN THE REGION OF \$6,400-\$6,600

RECOMMENDED REPAIR DAYS : 7  
WEEKEND : 2  
TOTAL DAYS : 9

ADRIAN LING WAI PING

B.Eng,AMSOE,AMIRTE,AMSAE-A,M.MATAI

Licensed Appraiser

DISCLAIMER OF LIABILITY TO THIRD PARTIES:- This Report is made solely for the use and benefit of the Client named on the front page of this Report.

No liability of responsibility whatsoever, in contract or tort, is accepted to any third party who may rely on the Report wholly or in part. Any third party acting or relying on this Report, in whole or in part, does so at his or her own risk.