

A.S. REC. BY:

REF:

CS3/MSG19010764/ECd3⁵⁷

Special Instructions:

Surveyor: SteveASSIGNMENT (Office)From (Person): Jenny Yang of MSIG Date/Time: 18/6/19 @ 10:19am

Estimated Cost: _____ Bill to: _____

OD / TP / WS / TP RES / OD RES / EVA / INV / MV / CS

To Inspect Vehicle No: YP 9592T Insured: Public Liabilityat Workshop m/s MJE Motor Tel: 6454 2203of Blk 7 Sin Ming Sec. C #01-94Policy No: _____ Claim No: 595252PLY

Sum Insured: _____ Excess: _____

Make of Veh: _____ D.O.A. 23/5/2019

(Client's Record)

CA / REV / REP. / REV 24 HRS

H.O.D. Endorsement: _____

Date/Time: 10:55am @ 18/6/19 Person Contacted: YY Vehicle IN OUT

Date/Time	Action/Instruction
	<u>YP9592T-X</u>
	<u>Dismantle: 20/6/2019</u>
	<u>After repair: 21/6/2019.</u>

ASS. REC. BY:

Steve

REF: MSIG

ASSIGNMENT

From:

Date:

19/6/19

Estimated Cost:

OD / TP / WS / TP RES / OD RES / EVA / INV / MV

To inspect Vehicle No:

YP 9592T

at Workshop m/s

MJE Motor

of

Blk 7 Sim Ming Ind. Est & C#

Insured:

01-96

Policy No.

Claims No.

Sum Insured:

Excess:

(Client's Record)

Make of Veh:

(Policy Condition)

Remark: The veh had commenced its
repair at the time of inspection.

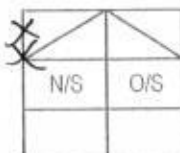

Bal. or Market Value:

IDAC Accident Rpt:

Consistent? : Yes or No

GIA / PR Seen:

Consistent? : Yes or No

Est. Repairs:

3

days

Res.: Yes or No

Lum Sum:

%

3 Val.: Yes or No

CA / REV / REP. / 24 HRS

lup

Date:

Person Contacted:

Vehicle: IN / OUT

Veh No:

YP 9592T

Yr Regn:

3/09/18

Type: M.Car / M.Cycle / Bus / Van / Lorry / Taxi / Prime Mover /

Truck / Trailer or

Make:

ISUZU NQR 75

C.C

5193

Colour:

White

A/C:

Insured / Std / NI / NA

Sp. Reading

30354

T/Radio:

Insured / Std / NI / NA

Eng/No:

C/No:

JAAN 1R 75 LJ 7101381

Gen. Cond: Good / Fair / Poor / Burnt

Steering: Inorder / Jammed / Leaked / Burnt or

Brake: Inorder / Jammed / Leaked / Burnt or

Modi: Nil / S/Rim / STD A/Rim or

Tyre Size:

F:

215/75R 17.5

R:

"

BS / DUN / EXNOVA / GY / FS / LIZA / MIC / OHTSU / PIR / SUMI /

TOYO / YOKO or

Front

Rear

R/Bal.

6

mm

R/Bal.

6/6

mm

L/Bal.

6

mm

L/Bal.

6/6

mm

D.O.A.

23/5/19

D.O.I.

19/6/19 2m

Survey held at

SME MJE

Des. of Damages: Frt / Rear / O/S / N/S / U/C / Rooftop or

Frt LH

The U/C / Chassis frame / Body Structure affected due to collision.

Date / Time

Action / Instruction

Weep call then just ask go.

MV - 95K

Repair large - 2K - 3K

3 repair days

20/6/2019

Date/Time, File Pass to?



Prel. Report

1)



Final Report

Date/Time, File Return to?

2)

Days Of Repair:

3

Resurvey No. of Trip:

2

Survey Fee:

Transportation:

S + P.S. \$

Photos

Others

TOTAL

Report Format:

PRO.

Lump Sum / U.C. \$

Add Fee:



Site Insp (\$)



Interview (\$)



Tech. Inve (\$)



Week end (\$)

Nivitha (LKK Auto)

From: Jenny Yong <jenny_yong@sg.msig-asia.com>
Sent: Tuesday, 18 June 2019 10:19 AM
To: Catherine Chong (LKK Auto)
Cc: assignments@lkkauto.com
Subject: [New case] Singa Plastics Ltd - Damage to YP9592T on 23/05/2019 - MSIG : 595252PLY
Attachments: 90436 - PRS.PDF

Hi Catherine,

Public Liability

Please survey third party vehicle, YP9592T on a without prejudice basis and let us have your report.

Third party workshop is:

MJE Motor

Blk 7 Sin Ming Sector C #01-94 Singapore 575642 for the said survey.

Contact Person : Y Y / Jo

9225 1391 / 6454 2203

Attached third party's accident report and photographs.

Regards

Jenny Yong

Senior Executive, Claims Services

D: +65 65942457 | F: +65 66431349 | jenny_yong@sg.msig-asia.com



MSIG

MSIG Insurance (Singapore) Pte Ltd 16 Raffles Quay, #24-01 Hong Leong Building, Singapore 048581 | T: +65 6220 9644 | F: +65 6225 6371 | Co. Reg. No. 200412212G | msig.com.sg



A Member of **MS&AD** INSURANCE GROUP

CONFIDENTIALITY NOTICE

This e-mail (including any attachments) may contain information that is privileged or confidential. The sending of this e-mail to any person other than the intended recipient is not a waiver of the privilege or confidentiality that attaches to it. If you are not the intended recipient, please notify the sender immediately, delete the email and do not copy, distribute or disclose its contents.

SINGAPORE ACCIDENT STATEMENT

IMPORTANT NOTICE

1. Please report correctly the details of the accident to speed up the claims process.
2. This Form must be completed by the Policyholder and/or the Authorised Driver.
3. Information provided must be as truthful and accurate as possible. Any wilful misrepresentation or withholding of material facts may allow insurance companies to repudiate policy liability.
4. The issue and acceptance of this Form by insurance companies is not an admission of policy liability on the part of the insurance companies.
5. Any false reporting may be referred to the Police for investigation.
6. This report will be forwarded by the insurers of the GIA Records Management Centre established by the General Insurance Association of Singapore (GIA) for archiving and that copies of this report will, for a fee, be made available upon application by interested parties.
7. By the lodgement of this report to the insurers, you hereby consent to the archiving of this report at the centre and to copies of the report being made available aforesaid.

ACCIDENT STATEMENT

Date Of Report	11/06/2019 14:14
Date Of Accident	23/05/2019 15:50
Exact Location Of Accident	1 FOURTH CHIN BEE ROAD
Country/State of Loss	SINGAPORE

DETAILS OF OWN VEHICLE

Vehicle Registration Number	YP9592T
Insured/Policyholder	
Name Of Registered Owner	M/S UNITRA JAYA TRADING PTE LTD
Co Reg No	198703327W
Email Address	ANGELINE@UNITRA.SG
Mobile Phone No	
Alternative Phone No	OFFICE-67486668
Vehicle Particulars	
Manufacturer	ISUZU
Model	NQR75UL5A
Exact Purpose for which vehicle was being used at time of accident	WORK PURPOSE
Are you claiming under your own insurance policy for repair to your vehicle?	NO
If No, Please state action to be taken	THIRD PARTY
Vehicle Category	COMMERCIAL VEHICLE
Insurance Company	
Name of Insurance Company	CHINA TAIPING INSURANCE (SINGAPORE) PTE. LTD.
Type Of Coverage	COMPREHENSIVE
Fleet Policy	NO
Policy Number	
Cover Note Number	60013504
Driver	
Name of Driver	ONG TECK LENG
NRIC No	S1739724I
Date Of Birth	30/03/1966
Occupation	OUTDOOR
Date Of Driving Pass	05/02/1988
Driving Experience	31 YEARS AND 3 MONTHS
Gender	MALE
Mobile Number	(LOCAL) +65-93632033
Fax Number	
Contact Number	
Email Address	NOEMAIL

Address	BLK 2B GEYLANG SERAI #05-19
Postcode	464002
Was driver an employee of the Insured's Company	YES
If No, Relationship of the Driver with the Insured	
Vehicle Registration Number of Driver's Own Vehicle	-
	-
Insurance Company of Driver's Own Vehicle	-
	-
	-

General Information of the Accident

Type Of Accident	SIDE SWIPE
Weather Conditions	CLEAR
Road Surface	DRY

Other Information

Was any foreign vehicle involved in this accident?	NO
Number of vehicles (including own vehicle) involved in the accident	2
Was any body injured in the Accident?	NO
Was any injured conveyed to hospital by ambulance?	
Was any other material or property damaged?	YES
I have been approached by unknown person(s) soliciting/offering accident claims assistance.	NO
Number of Passengers (Including Driver)	1

Details of Police Action

Was the accident reported to the police?	NO
If Yes, Please state which Police Station	
Was notice of intended Prosecution given?	NO
If Yes, against whom?	

Circumstances of Accident

PLEASE REFER TO SKETCH PLAN.

Attachment(s)

Are accident photos available for attachment?	YES
Was there any video captured by Car Camera?	NO
Was there any audio recorded?	NO

DETAILS OF OTHER VEHICLE PROPERTY 1

Vehicle Registration Number	
Vehicle Make/Model/Colour	
Details Of Properties	FORK LIFT
Vehicle Category	NA/UNKNOWN
Name of Driver	
NRIC/Passport Number	
Contact Number	
Address	
Postcode	
Insurance Company Name	
Nature Of Damage	
No. Of Passenger (Including Driver)	

SKETCH PLAN

IMPORTANT NOTICE

1. Please report correctly the details of the accident to speed up the claims process.
2. This form must be completed by the Policyholder and/or the Authorised Driver.
3. Information provided must be as truthful and accurate as possible. Any wilful misrepresentation or withholding of material facts may allow insurance companies to repudiate policy liability.
4. The issue and acceptance of this form by insurance companies is not an admission of policy liability on the part of the insurance companies.
5. Any case reporting may be referred to the Police for investigation.
6. This report will be forwarded by the insurers of the GIA Records Management Centre established by the General Insurance Association of Singapore (GIA) for archiving and that copies of this report will for a fee be made available upon application by interested parties.
7. By acknowledgment of this report to the insurers, you hereby consent to the archiving of this report at the centre and to copies of the report being made available aforesaid.

Consent under the Personal Data Protection Act (PDPA)

I understand, acknowledge, agree and consent that:

- (a) My insurer, my workshop and the General Insurance Association of Singapore ("GIA") may/are permitted to collect, use, disclose and/or process my personal data/personal information set out in this [form] and any other personal information provided by me or possessed by my insurer (collectively the "Personal Information") and disclose and transfer such Personal Information to all insurer(s) who have insured vehicle(s) involved in this accident (all insurer(s) who have insured vehicle(s) involved in this accident shall be collectively referred to as the "Insurers"), the Insurers' lawyers/law firms, the Monetary Authority of Singapore and any relevant government agency/authority (such as the police), for the purpose(s) of:
 - (i) processing, handling and/or dealing with my claims including the settlement of the claims and any necessary investigations relating to the claims;
 - (ii) investigating the accident and/or my claims;
 - (iii) carrying out and/or dealing with my instructions or responding to any enquiries by me;
 - (iv) administering my claims (including the mailing of correspondence, statements, invoices, reports or notices to me, which could involve disclosure of certain personal data about me to bring about delivery of the same as well as on the external cover of envelopes/mail packages); and/or
 - (v) complying with applicable law in administering, processing, handling and/or dealing with my claims (collectively the "Purposes")
- (b) all insurer(s) who have insured vehicle(s) involved in this accident and the Insurers' lawyers/law firms, may/are permitted to collect, use, disclose and/or process my Personal Information for one or more of the above Purposes; and
- (c) my Personal Information may/can be disclosed by any of the Insurers and/or GIA to their third party service providers or agents (including their lawyers/law firms), which may be sited outside of Singapore, for one or more of the above Purposes;
- (d) my Personal Information will also be collected and used to compile claims history for the purpose of fraud detection, investigation and management in present and all future claims.
- (e) the information so collected under (d) above may be shared / disclosed:
 - (i) to all insurers and/or any other third parties that assist in evaluating, investigating, consolidating or managing fraud, regulations, law enforcement and government agencies as reasonably required for the purposes stated; or
 - (ii) for complying with requirements under any regulations, laws or court orders;



Policyholder's
Signature

14.13h3

Driver's Signature
(If driver is not the policyholder)
Date & Time

14.13h7

Reporting Centre
Name

Personal's Signature
on Kwee Choo
S6640588A

SKETCH PLAN

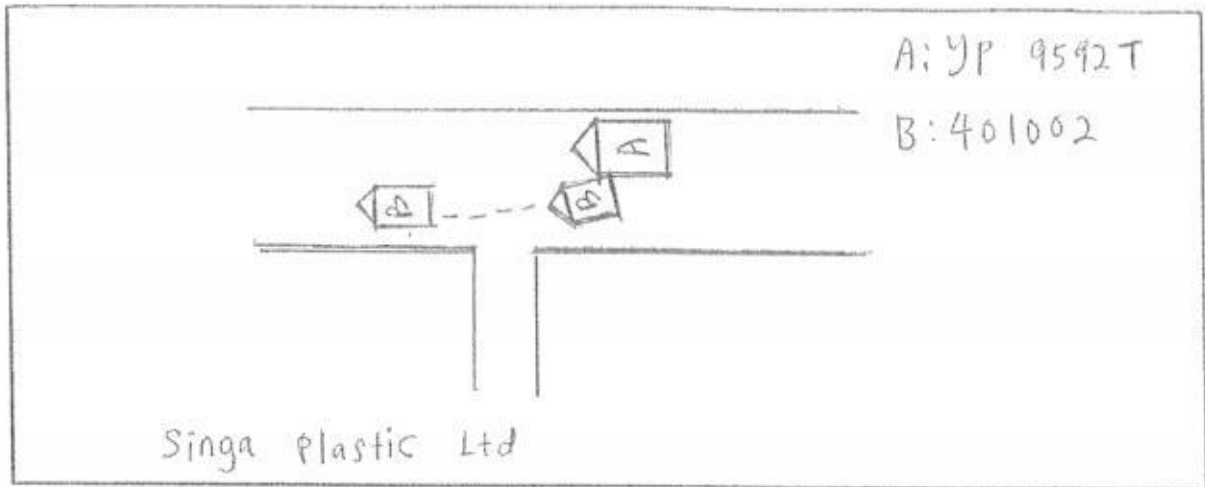

DESCRIBE CIRCUMSTANCES OF THE ACCIDENT

On 23.5.2019 at 3.50pm, I was stationary at 1 Fourth
Chin Bee Road at Singa Plastic Ltd inside the factory.
I was waiting inside my lorry to collect something
from the factory. There was a forklift in front of
me and suddenly he reversed and hit on my
front left door.

DECLARATION

I/We declare the foregoing particulars are true in every respect.

Lee
Policyholder's Signature

Date & Time:



Lee
Driver's Signature

if driver is not the policy holder

Choo
Reporting Central Person's Signature
Name: Choo
ID: 000-0083A

> Back to OneMotoring

Enquire PARF/COE Rebate for Registered Vehicle

Vehicle Owner Particulars	
Owner ID Type:	Company
Owner ID:	3327W
Vehicle Details	
Vehicle No.:	YP9592T
Vehicle to be Exported:	No
Intended Deregistration Date:	19 Jun 2019
Vehicle Make:	ISUZU
Vehicle Model:	NQR75UL5A MT
Primary Colour:	White
Manufacturing Year:	2018
Engine No.:	4HK1723563
Chassis No.:	JAAN1R75LJ7101381
Maximum Power Output:	-
Open Market Value:	\$41,572.00
Original Registration Date:	03 Sep 2018
First Registration Date:	03 Sep 2018
Transfer Count:	0
Actual ARF Paid:	\$2,079.00
Intended PARF Rebate Details	
PARF Eligibility:	No
PARF Eligibility Expiry Date:	-
PARF Rebate Amount:	\$0.00
Intended COE Rebate Details	
COE Expiry Date:	02 Sep 2028
COE Category:	C - Goods Vehicle & Bus
COE Period(Years):	10
QP Paid:	\$31,092.00
COE Rebate Amount:	\$28,618.00
Total Rebate Amount:	\$28,618.00

The information contained herein is correct as at 19 Jun 2019

OK



CONNECTING CAR BUYERS & SELLERS.

We'll handle your loans, insurance & other paperwork for FREE.

[Find out more](#)

Post an Advertisement
Sell it yourself! Advertise it at just
\$58 until it's SOLD!

[Post an Ad](#)
[Advertiser Login](#)
[Ways of Selling](#)

Toyota Corolla Altis 1.6A (New 10-yr COE) At \$48,5k



New 5 Years COE \$32500,
Excellent Condition, 1 Owner,
Low Mileage Done: 177k km,
Direct Owner. StarAd

PRIME MOTOR & LEASING
(CHENG YONG CREDIT ENTERPRISES PTE LTD. GROUP OF COMPANIES)
With over 200 units of vehicles to choose from, ranging from all European to Japanese Makes.

Browse by Category ▼

Sort by Date Posted ▼ 20 results/page

2 vehicles

Isuzu NQR75U

Advanced Search

	Make	Model	Price	Depreciation	Reg Date	Eng Cap	Mileage	Veh Type	Status
Search Selection	Isuzu	NQR75U	Any	Any	Any	Any	Any	Any	Available
	Isuzu	NQR75U Tipper	\$51,800	\$9,700 /yr	20-Oct-2014	5,193 cc	-	Truck	Available
	Fuel Type: Diesel Rare 16 Feet Tipper Lorry, Auto Transmission Diesel Engine. High Loan Up To 100% Available/High Trade In. 1 Owner Only, Very Good Condition. Call Us For Appointment For Viewing. ABWIN (1994) Pte Ltd Posted: 17-Jun-2019 Tags: 2014 Isuzu NQR75U, 2014 Isuzu nqr75u, Isuzu NQR75U, Isuzu nqr75u, Isuzu, NQR75U, nqr75u, Used Isuzu								
	Isuzu	NQR75U	\$66,000	\$11,190 /yr	12-May-2015	5,193 cc	-	Truck	Available
	Fuel Type: Diesel No Adblue Required. 1.5 Tonne D Hollandia Tailgate. Posted: 09-Jun-2019 Tags: 2015 Isuzu NQR75U, 2015 Isuzu nqr75u, Isuzu NQR75U, Isuzu nqr75u, Isuzu, NQR75U, nqr75u, Used Isuzu								

Save this search criteria, to get email alerts whenever a match is found.

Make Model Price Depreciation Reg Date Eng Cap Mileage Veh Type Status

For old advertisements, view Expired ads

20 results/page

[Home](#) | [New Cars](#) | [Used Cars](#) | [Sell My Car](#) | [Directory](#) | [Products](#) | [Insurance](#) | [Article](#) | [Forum](#) | [Resources](#)

sgCarMart is the number one car classifieds for parallel import cars, Toyota, Honda, Nissan, Mitsubishi & BMW. There are plenty of cars for sale, from vans, trucks, sedan cars, luxury cars, cars or stationwagons, SUV, MPV, hatchback, to COE cars & OPC cars. You can also buy from a car auction, look up car loans, financial services, low mileage cars, car brands, carpark rate, insurance. Find buy used Isuzu NQR75U, Isuzu NQR75U Singapore, used Isuzu NQR75U Singapore, used Isuzu NQR75U, used vehicles Singapore or even buy used Isuzu NQR75U Singapore. We have new car dealers comprising parallel importers, authorised car dealers, and used car dealers on our site. Find new car price lists, new car launches and new car promotions. Visit our pages for job openings for Singapore jobs, real estate properties for sale, mover, car performance parts, car discussion, forum discussion, commercial vehicle leasing & COE results.

All prices and other information displayed on sgCarMart.com are gathered from sources and based on algorithms that are believed by sgCarMart.com to be reliable, but no assurance can be given that this information is accurate, complete or current. sgCarMart.com does not assume any responsibility for errors or omissions or warrant the accuracy of this information.

Follow sgCarMart.com

[About Us](#) | [Careers](#) | [Contact Us](#) | [Sitemap](#) | [Terms of Service](#) | [Privacy Policy](#) | [Personal Data Protection Statement](#)

©2004-2019 sgCarMart. All rights reserved.

Compare

**LKK Auto Consultants Pte Ltd**

51 Ubi Ave 1 #01-25 Paya Ubi Industrial Park, Singapore 408933

TEL: 6256 3561 FAX: 6256 4315

Reg. No: 199607198R GST Reg. No. 19-9607198-R

Page No.:1 of 1

PRE-REPAIR INSPECTION REPORTMSG INSURANCE (SINGAPORE) PTE LTD
16 RAFFLES QUAY #24-01 HONG LEONG BLDG
SINGAPORE 048581

Ref: CS3/MSG19010764/Ecd3s2

Date: 09-07-2019



Code: MSG

1. Policy Particulars :- (THIRD PARTY CLAIM)

Insured Veh.	PUBLIC LIABILITY	Veh. Inspected	YP 9592T
Policy No.		Coverage (\$)	0.00
Claim No.	595252PLY	Excess (\$)	0.00
Assign From	JENNY YONG	Assign Date	18/06/2019

2. Vehicle Particulars & Condition

Make & Model	ISUZU NQR75	c.c	5193
Engine No.	HIDDEN	Year of Reg.	2018
Chassis No.	JAAN1R75LJ7101381	Colour	WHITE
Odometer	30354 KM	Steering	IN ORDER
Brakes	IN ORDER	Modification	STANDARD ALLOY RIM
General	GOOD		

3. Conditions of Tyres

	Size	Make	Balance
R/H Front Tyre	215/75 R17.5	BRIDGESTONE	6 mm
L/H Front Tyre	215/75 R17.5	BRIDGESTONE	6 mm
R/H Rear Tyre	215/75 R17.5 (D)	BRIDGESTONE	6/6 mm
L/H Rear Tyre	215/75 R17.5 (D)	BRIDGESTONE	6/6 mm

4. Description of Damages

THE VEHICLE SUSTAINED DAMAGES AT THE FRONT N/S PORTION.	
---	--

5. General Information

Accident Date	23/05/2019	Inspect Date / Time	19/06/2019 (02:00 PM)
Survey held at	MJE MOTOR BLK 7 SIN MING IND EST SEC C #01-96 SINGAPORE 575642		

5a. Remarks

A) THE INSPECTION WAS CONDUCTED ON A "WITHOUT PREJUDICE" BASIS. B) THE REPAIR ESTIMATE WAS NOT PRESENTED AT THE TIME OF INSPECTION. THE REPAIRER WAS TOLD TO PREPARE THE ESTIMATE. C) ENCLOSED PLEASE FIND DAMAGED VEHICLE PHOTOGRAPHS. D) THE ESTIMATED REPAIR COST OF THE DAMAGED VEHICLE IS IN THE REGION OF \$2,000-\$3,000

5b. Estimate Days of Repair

ESTIMATED NORMAL PERIOD FOR REPAIR:	3 Working Days
-------------------------------------	----------------

Report Ref No. CS3/MSG19010764/Ecd3s2

Inspected By

CHEN TSUE YEE

Automotive Assessor

K.K.LAU CPT(RET)

BEng(Hons), B.Bus, MBA, PEng, PE, MinstAE, MASME, MIRTE

REGD Auto Consultant-SAE, Licensed Appraiser

DISCLAIMER OF LIABILITY TO THIRD PARTIES:- This Report is made solely for the use and benefit of the Client named on the front page of this Report.
No liability of responsibility whatsoever, in contract or tort, is accepted to any third party who may rely on the Report wholly or in part. Any third party acting or
relying on this Report, in whole or in part, does so at his or her own risk.