

Blk 5033/lpc19006380/Eqds-1

ASSIGNMENT (00000)

SEVE

Renold poh

lpc

Date/Time 12.6.2019

000111 W/ET/RES/OL/RES/RYA/INV/INV/RES

1. To inspect Vehicle No.

PC 136L

Insured

YN 8937A

2. Work log on

seve you motor

Tel

9239 3188

3.

Blk 5033 Amk Ind. park 2 #01-265

4. Date/Time

Claim No.

18/19/19/VCO5/021651

5. Date/Time

Event

6. Date/Time
7. Date/Time

DOA

08/4/19

11/4/19

11/4/19

8. CA / RES / RPE / RRY / THIC

Date/Time 10:04am@10/4/19

Person Contacted

Elaine

Vehicle ID

000

Date/Time

Action/Instruction (X) Estimate

PC 136L - NA/lpc19006380/ks

08/4/2019

YN 8937A - NA/19006380/ks

08/4/19

call Elaine before going down. as survey location is different.

12/4/19 @ 12/19 checked with Elaine (atsp), they will not provide us estimate.

27/5/19

submit PAS

11/7/19

submit US \$13600, 8 days (red \$10200, 43%)

11/7/2019

RECEIVED 11 JUL 2019

No Bill
By email first

REF: hpc

ASSIGNMENT

Date 11/4/2019

Veh No PC136L Date 14/1/19

Estimated Cost

Type: M/Car / M/Cycle (Bus) Van / Lorry / Taxi / Prime Mover /

OD (TP/DWS/TP RES / OD RES / EVA / INV / MV)

Truck / Trailer or

To Inspect Vehicle No:

PC136L

Make

Higer KLQ625B

CC

8849

At Workshop No:

Colour

Multi-Colour

A/C

Insured / Std / NI / NA

of

Sp. Reading

609809

I/Radio Insured / Std / NI / NA

Insured

Eng No

Policy No

C/No

LKLRLKSN08B545296

Claims No

Gen Cond: Good (Fair) Poor / Burnt

Sum Insured

Excess

Steering: (order) Jammed / Leaked / Burnt or

(Client's Record)

Brake: (order) Jammed / Leaked / Burnt or

Make of Veh:

Elaine @ 9239 3188

Mod: Nil / S/Rim / STD A/Rim

Piscall Elaine For Survey Location

Tyre Size

F:

R:

295 R72-S

(Policy Condition)

Remark: The veh had commenced its repair at the time of inspection.

N/S	O/S

BS / DUN / EXNOVA / GY / FS / LIZA / MIC / OHTSU / PIR / SUMI /

TOYO / YOKO or

FIR

Bal. or Market Value

Front

Rear

IDAC Accident Report

Consistent? Yes or No

R/Bal

S

mm

R/Bal

S

mm

CJA / FR. Secn

Consistent? Yes or No

L/Bal

S

mm

L/Bal

S

mm

Est. Repairs

days: Res. Yes or No

D/OA

8/4/19

D/OA

11/4/19

Lum Sum

% 3 Val: Yes or No

Survey held at

CA / REV / REP. / 24 HRS

Des. of Damages: Frt / Rear / O/S / N/S / U/C / Rooftop or

Front RM

Date

Person Contacted

Vehicle: IN / OUT

The U/C / Chassis frame / Body Structure affected due to collision.

Date / Time

Action / Instruction

RECEIVED 22 MAY 2019

Date/Time, File Path to?

11/4/19

☐

Prel. Report

☐

Final Report

Date/Time, File Return to?

Days Of Repair:

8

Resurvey No. of Trip:

Survey Fee:

Transportation

S + P + R

Photos

Others

TOTAL

Report Format:

Lump Sum / I.B.L. (\$) 13600

Add Fee:

☐

Site Insp (\$)

☐

Interview (\$)

☐

Tech. Inv. (\$)

☐

Weekend (\$)

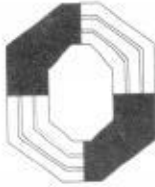

LONPAC INSURANCE BHD

(S98FC5635C)

Our Ref : 18/19/19/VC05/021651

Your Ref : CS3/LPC19006380/Eqd3s2

10 June 2019

M/s LKK Auto Consultants Pte Ltd
51 Ubi Ave 1
#01-25 Paya Ubi Industrial Pk
Singapore 408933

Dear Sirs/Madam

PAPER SURVEY OF PC136L

We refer to the above matter.

We enclose the following documents :-

- a) Survey report & photos of PC136L
- b) GIA report PC136L
- c) GIA report and photos of YN8937A

Kindly study the documents and let us have your report by 26 June 2019.

Yours faithfully

GERALD POH
SENIOR EXECUTIVE
(CLAIMS)
Email : mt_claim@lonpac.com

SINGAPORE ACCIDENT STATEMENT

IMPORTANT NOTICE

1. Please report correctly the details of the accident to speed up the claims process.
2. This Form must be completed by the Policyholder and/or the Authorised Driver.
3. Information provided must be as truthful and accurate as possible. Any wilful misrepresentation or withholding of material facts may allow insurance companies to repudiate policy liability.
4. The issue and acceptance of this Form by insurance companies is not an admission of policy liability on the part of the insurance companies.
5. Any false reporting may be referred to the Police for investigation.
6. This report will be forwarded by the insurers of the GIA Records Management Centre established by the General Insurance Association of Singapore (GIA) for archiving and that copies of this report will, for a fee, be made available upon application by interested parties.
7. By the lodgement of this report to the insurers, you hereby consent to the archiving of this report at the centre and to copies of the report being made available aforesaid.

ACCIDENT STATEMENT

Date Of Report	09/04/2019 15:31
Date Of Accident	08/04/2019 17:50
Exact Location Of Accident	TANAH MERAH COAST ROAD
Country/State of Loss	SINGAPORE

DETAILS OF OWN VEHICLE

Vehicle Registration Number	PC136L
Insured/Policyholder	
Name Of Registered Owner	REGENCY TRAVEL PTE LTD
Co Reg No	198703192D
Email Address	ZEPHANG@ANSTRANSPORTATION.COM
Mobile Phone No	
Alternative Phone No	OFFICE-63831111
Vehicle Particulars	
Manufacturer	HIGER
Model	KLQ6125B-8.8 D (M)
Exact Purpose for which vehicle was being used at time of accident	WORK PURPOSE
Are you claiming under your own insurance policy for repair to your vehicle?	NO
If No, Please state action to be taken	THIRD PARTY
Vehicle Category	BUS
Insurance Company	
Name of Insurance Company	NTUC INCOME INSURANCE CO-OPERATIVE LTD
Type Of Coverage	COMPREHENSIVE
Fleet Policy	NO
Policy Number	5099530529-01
Cover Note Number	
Driver	
Name of Driver	LEE YEOW JOO
NRIC No	S1572875B
Date Of Birth	06/05/1963
Occupation	OUTDOOR
Date Of Driving Pass	01/12/2000
Driving Experience	18 YEARS AND 4 MONTHS
Gender	MALE
Mobile Number	(LOCAL) +65-99999999
Fax Number	
Contact Number	
Email Address	NOEMAIL

Address	BLK 688 HOUGANG ST 61 #02-210 SINGAPORE
Postcode	530688
Was driver an employee of the Insured's Company	YES
If No, Relationship of the Driver with the Insured	
Vehicle Registration Number of Driver's Own Vehicle	-
	-
	-
Insurance Company of Driver's Own Vehicle	-
	-

General Information of the Accident

Type Of Accident	SIDE SWIPE
Weather Conditions	CLEAR
Road Surface	DRY

Other Information

Was any foreign vehicle involved in this accident?	NO
Number of vehicles (including own vehicle) involved in the accident	2
Was any body injured in the Accident?	NO
Was any injured conveyed to hospital by ambulance?	NO
Was any other material or property damaged?	YES
I have been approached by unknown person(s) soliciting/offering accident claims assistance.	NO
Number of Passengers (Including Driver)	13

Details of Police Action

Was the accident reported to the police?	NO
If Yes, Please state which Police Station	
Was notice of intended Prosecution given?	NO
If Yes, against whom?	

Circumstances of Accident

REFER ATTACHED

Attachment(s)

Are accident photos available for attachment?	YES
Was there any video captured by Car Camera?	YES
Was there any audio recorded?	NO

DETAILS OF OTHER VEHICLE PROPERTY 1

Vehicle Registration Number	YN8937A
Vehicle Make/Model/Colour	
Details Of Properties	
Vehicle Category	COMMERCIAL VEHICLE
Name of Driver	
NRIC/Passport Number	
Contact Number	
Address	
Postcode	
Insurance Company Name	
Nature Of Damage	
No. Of Passenger (Including Driver)	

SKETCH PLAN

IMPORTANT NOTICE

1. Please report correctly the details of the accident to speed up the claims process.
2. This Form must be completed by the Policyholder and/or the Authorised Driver.
3. Information provided must be as truthful and accurate as possible. Any wilful misrepresentation or withholding of material facts may allow insurance companies to repudiate policy liability.
4. The issue and acceptance of this Form by insurance companies is not an admission of policy liability on the part of the insurance companies.
5. Any false reporting may be referred to the Police for investigation.
6. The report will be forwarded by the insurers of the GIA Records Management Centre established by the General Insurance Association of Singapore (GIA) for archiving and that copies of this report will for a fee be made available upon application by interested parties.
7. By the lodgment of this report to the insurers, you hereby consent to the archiving of this report at the centre and to copies of the report being made available aforesaid.
8. Consent under the Personal Data Protection Act (PDPA)

I understand, acknowledge, agree and consent that:

- (a) My Insurer, my workshop and the General Insurance Association of Singapore ("GIA") may/are permitted to collect, use, disclose and/or process my personal data/personal information set out in this [form] and any other personal information provided by me or possessed by my insurer (collectively the "Personal Information") and disclose and transfer such Personal Information to all insurer(s) who have insured vehicle(s) involved in this accident (all insurer(s) who have insured vehicle(s) involved in this accident shall be collectively referred to as the "Insurers"), the Insurers' lawyers/law firms, the Monetary Authority of Singapore and any relevant government agency/authority (such as the police), for the purpose(s) of:
 - (i) processing, handling and/or dealing with my claims including the settlement of the claims and any necessary investigations relating to the claims;
 - (ii) investigating the accident and/or my claims;
 - (iii) carrying out and/or dealing with my instructions or responding to any enquiries by me;
 - (iv) administering my claims (including the mailing of correspondence, statements, invoices, reports or notices to me, which could involve disclosure of certain personal data about me to bring about delivery of the same as well as on the external cover of envelopes/mail packages); and/or
 - (v) complying with applicable law in administering, processing, handling and/or dealing with my claims.(collectively the "Purposes")
- (b) all insurer(s) who have insured vehicle(s) involved in this accident and the Insurers' lawyers/law firms, may/are permitted to collect, use, disclose and/or process my Personal Information for one or more of the above Purposes; and
- (c) my Personal Information may/can be disclosed by any of the Insurers and/or GIA to their third party service providers or agents(including their lawyers/law firms), which may be sited outside of Singapore, for one or more of the above Purposes.
- (d) my Personal Information will also be collected and used to compile claims history for the purpose of fraud detection, investigation and management in present and all future claims.
- (e) the information so collected under (d) above may be shared / disclosed:
 - (i) to all insurers and/or any other third parties that assist in evaluating, investigating, controlling or managing fraud, regulators, law enforcement and government agencies as reasonably required for the purposes stated, or
 - (ii) for complying with requirements under any regulations, laws or court orders.



Policyholder's Signature
Date & Time:

Driver's Signature
(If driver is not the policyholder)
Date & Time:

Reporting Centre Personnel's Signature
Name:
NRIC/FIN No.:

Refer attach sketch

Please refer to attach for statement and sketch plan.

DECLARATION

I/We declare the foregoing particulars are true in every respect.

Driver's Signature _____
(If driver is not the policyholder)
Date & Time: _____

Reporting Centre Personnel's Signature
Name:
NRIC/FIN No.:

Sketch Plan #3 Pg. 1

Accident date: 08/04/19
At: Tanah Merah Coast Road

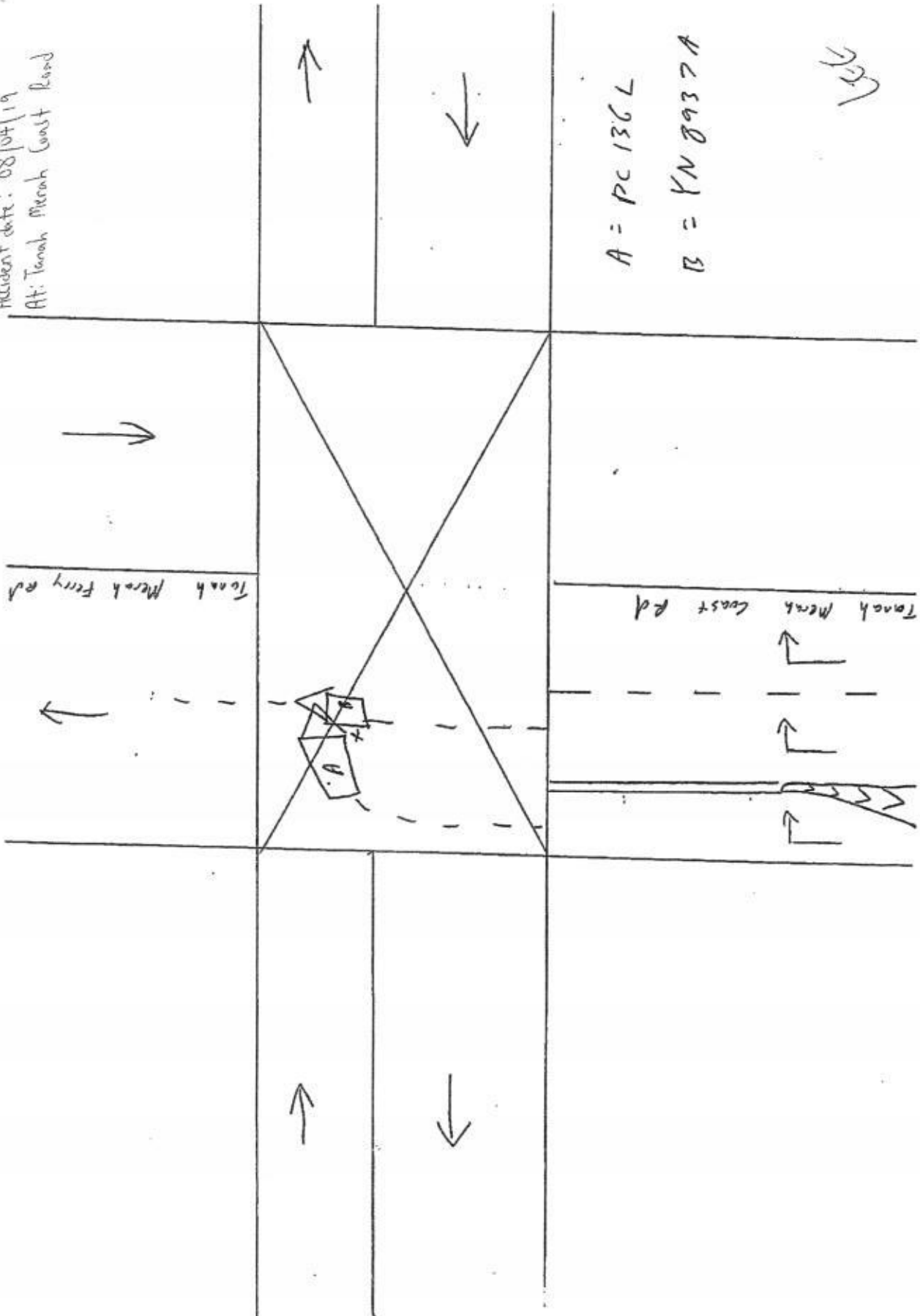

A = PC 136 L
B = YN 8937 A

2/2

Accident involved: vehicle A) PC 136 L (Higer bus) /

Vehicle B) YN 8937 A (Lorry)

At: Tanah Merah Coast Road

Accident date: 08.04.19, time 1750

On 08/04/2019, at about 1750hrs, I was driving my company bus

A) PC 136 L at Tanah Merah Coast Road, there is 3 lanes and all right turn only, I was at the extreme left while turning, a lorry B) bearing plate no. YN 8937 A on my right moving straight to Tanah Merry Ferry Road causing an accident.

I wish to state that all lanes are right turns only and halfway, suddenly, the lorry YN 8937 A moving straight unknown reason to cause this accident. I can't avoid the accident as it is too fast to react.

I have the video of the accident footage for support.



Lee Yeow Joo

S1572875B

09.04.19

SINGAPORE ACCIDENT STATEMENT

IMPORTANT NOTICE

1. Please report correctly the details of the accident to speed up the claims process.
2. This Form must be completed by the Policyholder and/or the Authorised Driver.
3. Information provided must be as truthful and accurate as possible. Any wilful misrepresentation or withholding of material facts may allow insurance companies to repudiate policy liability.
4. The issue and acceptance of this Form by insurance companies is not an admission of policy liability on the part of the insurance companies.
5. **Any false reporting may be referred to the Police for investigation.**
6. This report will be forwarded by the insurers of the GIA Records Management Centre established by the General Insurance Association of Singapore (GIA) for archiving and that copies of this report will, for a fee, be made available upon application by interested parties.
7. By the lodgement of this report to the insurers, you hereby consent to the archiving of this report at the centre and to copies of the report being made available aforesaid.

ACCIDENT STATEMENT

Date Of Report	10/04/2019 14:03
Date Of Accident	08/04/2019 17:45
Exact Location Of Accident	TANAH MERAH COAST ROAD
Country/State of Loss	SINGAPORE

DETAILS OF OWN VEHICLE

Vehicle Registration Number	YN8937A
Insured/Policyholder	
Name Of Registered Owner	SASHTHA CONSTRUCTION PTE LTD
Co Reg No	-
Email Address	NOEMAIL
Mobile Phone No	(LOCAL) +65-91046747
Alternative Phone No	OFFICE-91046747

Vehicle Particulars

Manufacturer	ISUZU
Model	-
Exact Purpose for which vehicle was being used at time of accident	WORK
Are you claiming under your own insurance policy for repair to your vehicle?	NO
If No, Please state action to be taken	THIRD PARTY
Vehicle Category	COMMERCIAL VEHICLE

Insurance Company

Name of Insurance Company	LONPAC INSURANCE BHD
Type Of Coverage	COMPREHENSIVE
Fleet Policy	NO
Policy Number	Z18VC05000406
Cover Note Number	

Driver

Name of Driver	RASEL
Passport No/FIN	G8139367U
Date Of Birth	10/06/1983
Occupation	OUTDOOR
Date Of Driving Pass	28/11/2013
Driving Experience	5 YEARS AND 4 MONTHS
Gender	MALE
Mobile Number	(LOCAL) +65-91046747
Fax Number	
Contact Number	OTHERS-91046747
Email Address	NOEMAIL

Address	D WALL PTE LTD
Postcode	
Was driver an employee of the Insured's Company	NO
If No, Relationship of the Driver with the Insured	OTHER - HIRER
Vehicle Registration Number of Driver's Own Vehicle	-
	-
	-
Insurance Company of Driver's Own Vehicle	-
	-
	-

General Information of the Accident

Type Of Accident	SIDE SWIPE
Weather Conditions	CLEAR
Road Surface	DRY

Other Information

Was any foreign vehicle involved in this accident?	NO
Number of vehicles (including own vehicle) involved in the accident	2
Was any body injured in the Accident?	NO
Was any injured conveyed to hospital by ambulance?	NO
Was any other material or property damaged?	YES
I have been approached by unknown person(s) soliciting/offering accident claims assistance.	NO
Number of Passengers (Including Driver)	1

Details of Police Action

Was the accident reported to the police?	NO
If Yes, Please state which Police Station	
Was notice of intended Prosecution given?	NO
If Yes, against whom?	

Circumstances of Accident

PLS REFER TO THE ATTACHED STATEMENT

Attachment(s)

Are accident photos available for attachment?	YES
Was there any video captured by Car Camera?	NO
Was there any audio recorded?	NO

DETAILS OF OTHER VEHICLE PROPERTY 1

Vehicle Registration Number	PC136L
Vehicle Make/Model/Colour	
Details Of Properties	
Vehicle Category	BUS
Name of Driver	
NRIC/Passport Number	
Contact Number	92992875
Address	
Postcode	
Insurance Company Name	
Nature Of Damage	
No. Of Passenger (Including Driver)	

Sketch Plan

SKETCH PLAN

IMPORTANT NOTICE

1. Please report correctly the details of the accident to speed up the claims process.
2. This Form must be completed by the Policyholder and/or the Authorised Driver.
3. Information provided must be as truthful and accurate as possible. Any wilful misrepresentation or withholding of material facts may allow insurance companies to repudiate policy liability.
4. The issue and acceptance of this form by insurance companies is not an admission of policy liability on the part of the insurance companies.
5. Any false reporting may be referred to the Police for investigation.
6. The report will be forwarded by the insurers of the GIA Records Management Centre established by the General Insurance Association of Singapore (GIA) for archiving and that copies of this report will for a fee be made available upon application by interested parties.
7. By the lodgment of this report to the insurers, you hereby consent to the archiving of this report at the centre and to copies of the report being made available aforesaid.

8. Consent under the Personal Data Protection Act (PDPA)

I understand, acknowledge, agree and consent that:

- (a) My insurer, my workshop and the General Insurance Association of Singapore ("GIA") may/are permitted to collect, use, disclose and/or process my personal data/personal information set out in this form and any other personal information provided by me or possessed by my insurer (collectively the "Personal Information") and disclose and transfer such Personal Information to all insurer(s) who have insured vehicle(s) involved in this accident (all insurer(s) who have insured vehicle(s) involved in this accident shall be collectively referred to as the "Insurers"), the insurers' lawyers/law firms, the Monetary Authority of Singapore and any relevant government agency/authority (such as the police), for the purpose(s) of:
 - (i) processing, handling and/or dealing with my claims including the settlement of the claims and any necessary investigations relating to the claims;
 - (ii) investigating the accident and/or my claims;
 - (iii) carrying out and/or dealing with my instructions or responding to any enquiries by me;
 - (iv) administering my claims (including the mailing of correspondence, statements, invoices, reports or notices to me, which could involve disclosure of certain personal data about me to bring about delivery of the same as well as on the external cover of envelopes/mail packages); and/or
 - (v) complying with applicable law in administering, processing, handling and/or dealing with my claims (collectively the "Purposes").
- (b) all insurer(s) who have insured vehicle(s) involved in this accident and the insurers' lawyers/law firms, may/are permitted to collect, use, disclose and/or process my Personal Information for one or more of the above Purposes; and
- (c) my Personal Information may/can be disclosed by any of the Insurers and/or GIA to their third party service providers or agents (including their lawyers/law firms), which may be sited outside of Singapore, for one or more of the above Purposes.
- (d) my Personal Information will also be collected and used to compile claims history for the purpose of fraud detection, investigation and management in present and all future claims.
- (e) the information so collected under (d) above may be shared / disclosed:
 - (i) to all insurers and/or any other third parties that assist in evaluating, investigating, controlling or managing fraud, regulators, law enforcement and government agencies as reasonably required for the purposes stated, or
 - (ii) for complying with requirements under any regulations, laws or court orders.

Policyholder's Signature
Date & Time:

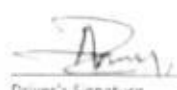
Driver's Signature
(If driver is not the policyholder)
Date & Time:

 10/4/2019
Reporting Centre Personnel's Signature
Name:
NRIC/FIN No.:

Sketch Plan #2

SKETCH PLAN

Tanah Merah Coast Rd

A - YN8937A

B - PC136L

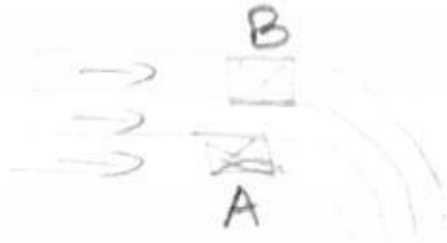

DESCRIBE CIRCUMSTANCES OF THE ACCIDENT

Vehicle A was driving along Tanah Merah Coast Rd. When vehicle A turning right at the same time vehicle B also turn right and was too close and hit on vehicle A left side portion. Vehicle A front door side was slightly damages.

DECLARATION

I/We declare the foregoing particulars are true in every respect

Policyholder's Signature
Date & Time:

Driver's Signature
(If driver is not the policyholder)
Date & Time:

Reporting Centre Personnel's Signature
Name:
NRIC/FIN No:

10/4/2019

Accident Photo



Accident Photo



Accident Photo



Accident Photo



Accident Photo



Accident Photo



Accident Photo



Accident Photo

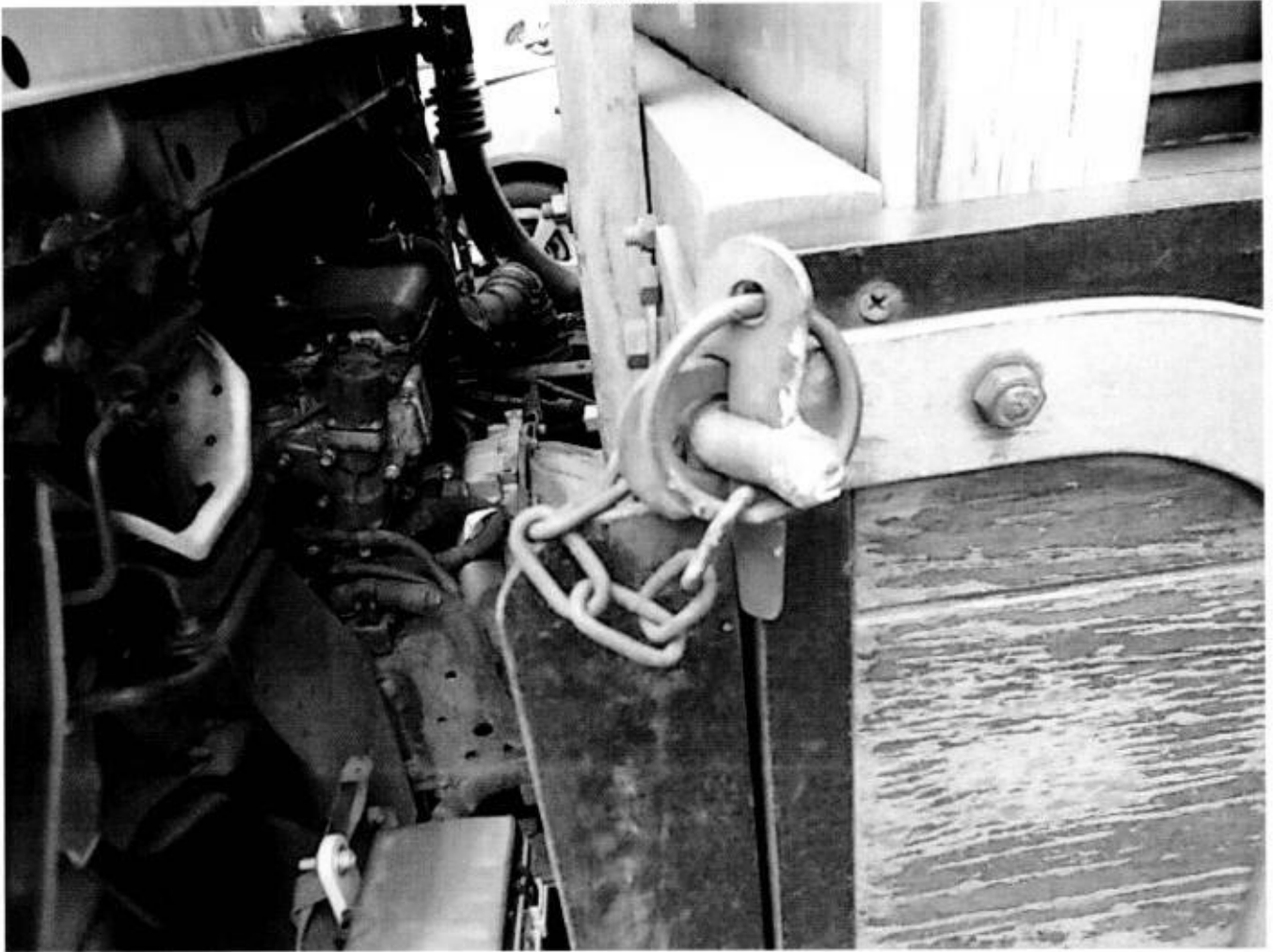

Accident Photo

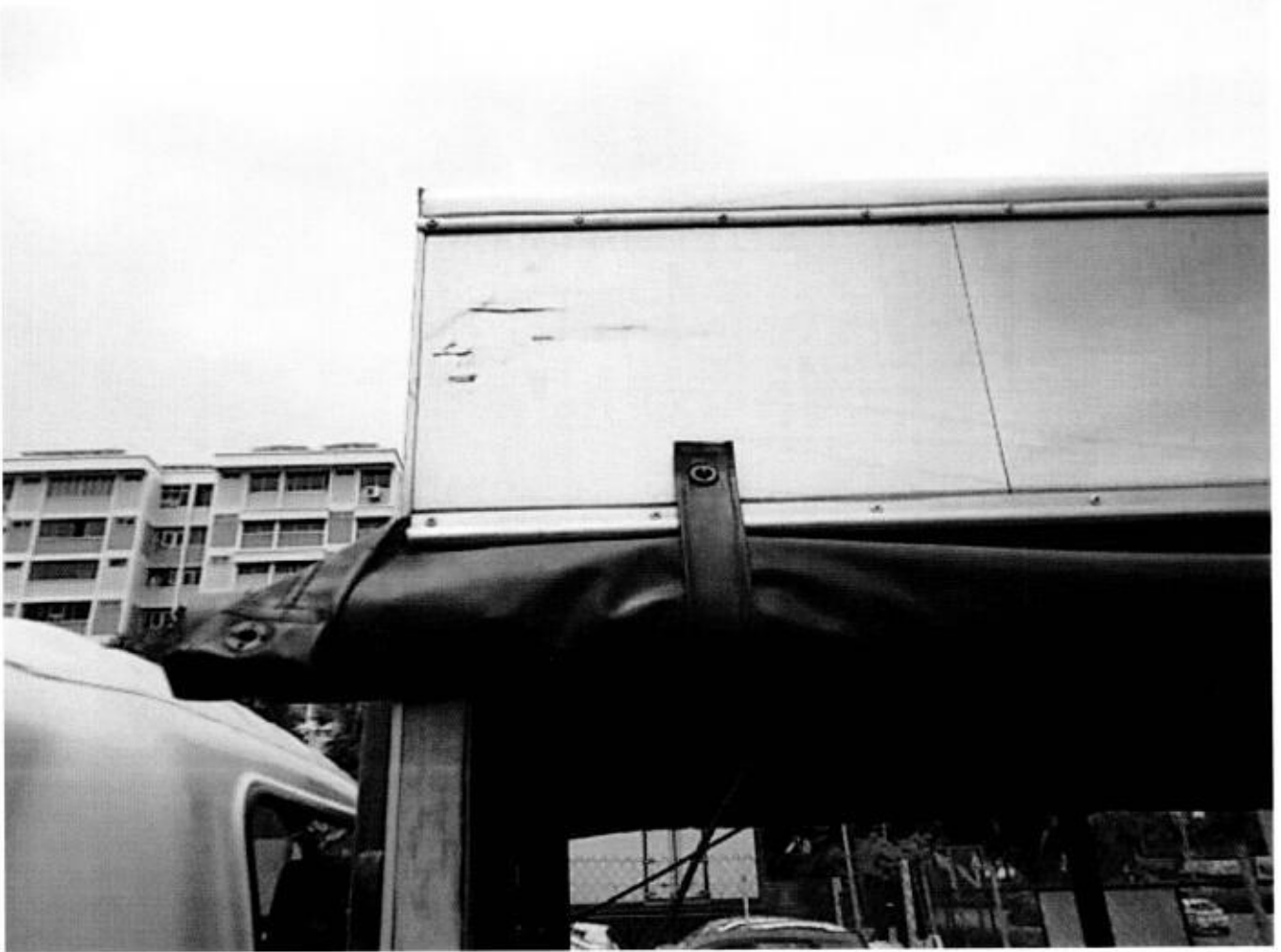

Accident Photo



Accident Photo



Accident Photo



Accident Photo



Accident Photo



Accident Photo



Accident Photo



Accident Photo



Accident Photo



Accident Photo





Block 5033 Ang Mo Kio Industrial Park 2 #01-265
Singapore 569536
HP: 9021 5888 Tel: 6481 0555 Fax: 6463 1654
Email: servayou5033@gmail.com
Reg. No: 224530/00L

No. 80819

Messrs: Regency Travel Pte Ltd Car No PC 1361

Car No PL 1561

Model 64A1

Date 11/11/19

Ins: Lonpac Insurance Bhd

This credit is for not more than 30 days

TOTAL	\$ 235700-
-------	------------



Customer's Signature _____

Serve Your Motor Service

AUTOPROBE CONSULTANTS

To: REGENCY TRAVEL PTE LTD
C/O: SERVE YOU MOTOR SERVICE
5033 ANG MO KIO INDUSTRIAL PARK 2
#01-265
SINGAPORE 569536

Our Ref.: SVY190400112
Date: 15/05/2019

AUTOMOBILE INSPECTION REPORT

1. SURVEY TYPE: THIRD PARTY

Vehicle Inspected:	PC - 136-L	Your Reference:	NOT ADVISED
Insured Vehicle:		Policy Excess:	-
Assigned by:	MISS ELAINE	Assignment Date:	09/04/2019
Date of Accident:	08/04/2019	Surveyed / Assessed Date:	09/04/2019
Repairer / Survey at:	SERVE YOU MOTOR SERVICE		

2. VEHICLE PARTICULARS:

Make & Model:	HIGER KLQ6125B	General Condition:	FAIR
Registration Date:	14/01/2011	Colour:	MULTI
Engine Capacity:	8849	Odometer (km):	609809
Chassis No.:	LKLR1KSN0BB545296	Steering:	IN ORDER
Engine No.:	ISLE436021960861	Brake:	IN ORDER

3. TYRE CONDITION:

	Size	Make	Thread Depth (%)
FRONT LEFT	295/80R22.5	PIRELLI	70
FRONT RIGHT	295/80R22.5	PIRELLI	70
REAR LEFT	295/80R22.5	PIRELLI	70
REAR RIGHT	295/80R22.5	PIRELLI	70

4. DESCRIPTION OF DAMAGES:

The vehicle sustained damages mainly at the right front portion.

AUTOPROBE CONSULTANTS

Your Ref.: NOT ADVISED
Our Ref.: SVY190400112

Vehicle No.: PC - 136-L
Date of Accident: 08/04/2019

5. ADJUSTMENT SUMMARY:

Original Estimate:	\$38,742.60
Revised:	\$29,741.20
Final Adjustment:	\$23,800.00 (Lump Sum)
Estimated Repair Duration:	10.00 Working Days

The Inspection was conducted on a "Without Prejudice" basis.

Assessor: SAMUEL PHUN

AUTOPROBE CONSULTANTS

Your Ref.: NOT ADVISED
Our Ref.: SVY190400112

Vehicle No.: PC - 136-L
Date of Accident: 08/04/2019

ADJUSTMENT DETAILS

QTY	DESCRIPTION (PARTS)	CONDITION	ESTIMATE	REVISED
1	FRONT PANEL	CRACKED	\$3,400.00 L	\$3,400.00 L 2500✓
1	FRONT BUMPER	REPAIR	\$2,820.00 L	- L
1	FRONT RH LOWER PILLAR	CRACKED	\$720.00 L	\$720.00 L 500✓
1	FRONT BUMPER BRACKET (SET)	NECESSARY	\$420.00 L	\$420.00 L X NN
1	FRONT BUMPER FOG LAMP	SERVICEABLE	\$280.00 L	- L
2	FRONT BUMPER LAMPS	SERVICEABLE	\$440.00 L	- L
1	FRONT INDICATOR LAMP	SERVICEABLE	\$180.00 L	- L
1	FRONT W/SCREEN GLASS PILLAR (RH)	CRACKED	\$880.00 L	\$880.00 L X R
1	FRONT W/SCREEN GLASS PILLAR (RH) GARNISH	NECESSARY	\$480.00 L	\$480.00 L ✓
1	FRONT RH COMPARTMENT COVER	REPAIR	\$886.00 L	- L
1	FRONT RH COMPARTMENT COVER HANDLE	SERVICEABLE	\$280.00 L	- L
1	FRONT RH SIDE MIRROR ASSY (SET)	BROKEN	\$2,880.00 L	\$2,880.00 L 1800✓
1	FRONT RH SIDE MIRROR BRACKET (SET)	BENT	\$588.00 L NN	\$588.00 L X (c/w set)
1	TOP TINTED W/SCREEN GLASS ON THE CEILING (upper)	CRACKED	\$5,500.00 L	\$5,500.00 L 3000✓
1	FRONT CENTER W/SCREEN GLASS	GRAZED	\$4,800.00 L	\$4,800.00 L 2500✓
1	DRIVER DOOR GLASS	CRACKED	\$1,850.00 L	\$1,850.00 L 900✓
1	TRIANGLE TINTED GLASS AT DRIVER SIDE	CRACKED	\$950.00 L	\$950.00 L ✓
1	ERP IU BRACKET	NECESSARY	\$120.00 S	\$30.00 S 20✓
1	FRONT CENTER W/SCREEN GLASS SEALANT	NECESSARY	\$420.00 S	\$350.00 S 200✓
1	TOP TINTED W/SCREEN SEALANT	NECESSARY	\$450.00 S	\$380.00 S 200✓
1	FRONT W/SCREEN GLASS MOULDING	NECESSARY	\$280.00 S	\$200.00 S 150✓
1	FRONT RH WATER FLOW MOULDING	NECESSARY	\$1,284.00 S	\$850.00 S 600✓
1	DRIVER DOOR GLASS SEALANT	NECESSARY	\$280.00 S	\$180.00 S 80✓
1	FRONT RH CCTV ATTACHED MIRROR	CRACKED	\$680.00 S	\$480.00 S 300✓
1	COMPANY LOGO (SET)	NECESSARY	\$1,300.00 S	\$800.00 S 300✓
Subtotal			\$32,168.00	\$25,738.00 15,480
List Item Discount on L Items 10.00% / 10.00%			(\$2,735.40)	(\$2,246.80) -10%
Total Parts			\$29,432.60	\$23,491.20 13,932

AUTOPROBE CONSULTANTS

Your Ref.: NOT ADVISED
Our Ref.: SVY190400112

Vehicle No.: PC - 136-L
Date of Accident: 08/04/2019

DESCRIPTION (LABOUR & MISC.)	ESTIMATE	REVISED
TO DISMANTLE & REFIT FRONT W/SCREEN GLASS.	\$680.00	\$450.00 400✓
TO DISMANTLE & REFIT TOP TINTED W/SCREEN ON THE CEILING.	\$850.00	\$600.00 400✓
TO DISMANTLE & REFIT RH DRIVER DOOR GLASS.	\$350.00	\$280.00 200✓
TO STRAIGHTEN, KNOCKING FRONT AND RH ACCIDENT DAMAGED PORTION.	\$3,500.00	\$2,400.00 1000✓
TO DISCONNECT AND REFIX ELECTRICAL WIRING FOR THE MIRROR/FRONT RH CCTV.	\$450.00	\$240.00 50✓
TOUCH UP PAINTING (MULTI COLOR) ON ACCIDENT DAMAGED PORTION.	\$3,300.00	\$2,200.00 1000✓
TO CHECK WIRING.	\$180.00	\$80.00 50
Subtotal	\$9,310.00	\$6,250.00 3100
Total Labour	\$9,310.00	\$6,250.00
Total	\$38,742.60	\$29,741.20

P- 13,932.00
L - 3100
17,032
L/S- 13,625.60
= 13,600.00
(8 days)



LKK Auto Consultants Pte Ltd

51 Ubi Ave 1 #01-25 Paya Ubi Industrial Park, Singapore 408933

TEL: 6256 3561 FAX: 6256 4315

Reg. No: 199607198R GST Reg. No. 19-9607198-R

Affiliated to Federation Internationale Des Experts En Automobile				
LONPAC INSURANCE BHD		Ref : CS3/LPC19006380/Eqd3s2-1		
300 BEACH ROAD #17-04/07 THE CONCOURSESINGAPORE 199555		Date : 11-07-2019		
		Code : LPC2		
1. Policy Particulars :- THIRD PARTY CLAIM				
Insured Veh.	YN 8937A	Veh. Inspected	PC 136L	
Policy No.	Z18VC05000406	Coverage (\$)	0.00	
Claim No.	18/19/19/VC05/021651	Excess (\$)	0.00	
Assign From	GERALD POH	Assign Date	18/06/2019	
2. Vehicle Particulars & Condition				
Make & Model	HIGER KLQ6125B	c.c	8849	
Engine No.	HIDDEN	Year of Reg.	2011	
Chassis No.	LKLR1KSN0BB545296	Colour	MULTI-COLOUR	
Odometer	609809	Steering	IN ORDER	
Brakes	IN ORDER	Modification	STANDARD ALLOY RIM	
General	FAIR			
3. Conditions of Tyres				
	Size	Make	Balance	
R/H Front Tyre	295/80 R22.5	FIRELLI	5 mm	
L/H Front Tyre	295/80 R22.5	FIRELLI	5 mm	
R/H Rear Tyre	295/80 R22.5	FIRELLI	5 mm	
L/H Rear Tyre	295/80 R22.5	FIRELLI	5 mm	
4. Description of Damages				
THE VEHICLE SUSTAINED DAMAGES AT THE FRONT O/S PORTION. DAMAGES SEE DETAILS.				
5. General Information				
Accident Date	08/04/2019	Inspection Date	11/04/2019	
Survey held at	SERVE YOU MOTOR SERVICE BLK 5033 ANG MO KIO IND PK 2 #01-265 SINGAPORE 569536			
5a. Remarks				
A)THE INSPECTION WAS CONDUCTED ON A"WITHOUT PREJUDICE" BASIS. B)IN ACCORDANCE TO YOUR INSTRUCTIONS, WE HAVE NOT AUTHORISED REPAIRS.				
5b. Estimate Days of Repair				
ESTIMATED NORMAL PERIOD FOR REPAIR:		8 Working Days		



LKK Auto Consultants Pte Ltd

51 Ubi Ave 1 #01-25 Paya Ubi Industrial Park, Singapore 408933

TEL: 6256 3561 FAX: 6256 4315

Reg. No: 199607198R GST Reg. No. 19-9607198-R

Page No.:1 of 2

ADJUSTMENT ON REPAIR COST FOR VEHICLE NO. PC 136L

Qty	Description of Parts	Condition	Estimate By Workshop (\$)	Our Adjusted (\$)
REPLACEMENT OF PARTS				
1	FRONT PANEL	CRACKED	3,400.00	2,500.00
1	FRONT BUMPER	TO REPAIR SEE LABOUR	2,820.00	-
1	FRONT RH LOWER PILLAR	CRACKED	720.00	500.00
1	SET FRONT BUMPER BRACKET	NOT NECESSARY	420.00	-
1	FRONT BUMPER FOG LAMP	SERVICEABLE	280.00	-
2	FRONT BUMPER LAMPS	SERVICEABLE	440.00	-
1	FRONT INDICATOR LAMP	SERVICEABLE	180.00	-
1	FRONT W/SCREEN GLASS PILLAR (RH)	TO REPAIR SEE LABOUR	880.00	-
1	FRONT W/SCREEN GLASS PILLAR GARNISH (RH)	NECESSARY	480.00	480.00
1	FRONT RH COMPARTMENT COVER	TO REPAIR SEE LABOUR	886.00	-
1	FRONT RH COMPARTMENT COVER HANDLE	SERVICEABLE	280.00	-
1	SET FRONT RH SIDE MIRROR ASSY	BROKEN	2,880.00	1,800.00
1	SET FRONT RH SIDE MIRROR BRACKET	NOT NECESSARY	588.00	-
1	TOP TINTED W/SCREEN GLASS ON THE CEILING (UPPER)	CRACKED	5,500.00	3,000.00
1	FRONT CENTER W/SCREEN GLASS	GRAZED	4,800.00	3,500.00
1	DRIVER DOOR GLASS	CRACKED	1,850.00	900.00
1	TRIANGLE TINTED GLASS AT DRIVER SIDE	CRACKED	950.00	950.00
	LESS 10% DISCOUNT		-2,735.40	-1,363.00
			24,618.60	12,267.00
SPECIAL NETT ITEMS				
1	ERP IU BRACKET (@ \$20.00 DISC 10%) (SN)	NECESSARY	120.00	18.00
1	FRONT CENTER W/SCREEN GLASS SEALANT (@ \$200.00 DISC 10%) (SN)	NECESSARY	420.00	180.00
1	TOP TINTED W/SCREEN SEALANT (@ \$200.00 DISC 10%) (SN)	NECESSARY	450.00	180.00
1	FRONT W/SCREEN GLASS MOULDING (@ \$150.00 DISC 10%) (SN)	NECESSARY	280.00	135.00
1	FRONT RH WATER FLOW MOULDING (@ \$600.00 DISC 10%) (SN)	NECESSARY	1,284.00	540.00
1	DRIVER DOOR GLASS SEALANT (@ \$80.00 DISC 10%) (SN)	NECESSARY	280.00	72.00
1	FRONT RH CCTV ATTACHED MIRROR (@ \$300.00 DISC 10%) (SN)	CRACKED	680.00	270.00

Report Ref No. CS3/LPC19006380/Eqd3s2-1



LKK Auto Consultants Pte Ltd

51 Ubi Ave 1 #01-25 Paya Ubi Industrial Park, Singapore 408933

TEL: 6256 3561 FAX: 6256 4315

Reg. No: 199607198R GST Reg. No. 19-9607198-R

Page No.:2 of 2

Qty	Description of Parts	Condition	Estimate By Workshop (\$)	Our Adjusted (\$)
1	SET COMPANY LOGO (@ \$300.00 DISC 10%) (SN)	NECESSARY	1,300.00	270.00
			4,814.00	1,665.00
	LABOUR			
	TO DISMANTLE & REFIT FRONT W/SCREEN GLASS.		680.00	400.00
	TO DISMANTLE & REFIT TOP TINTED W/SCREEN ON THE CEILING.		850.00	400.00
	TO DISMANTLE & REFIT RH DRIVER DOOR GLASS.		350.00	200.00
	TO STRAIGHTEN, KNOCKING FRONT AND RH ACCIDENT DAMAGED PORTION. INCLUSIVE OF THE REPAIR OF FRONT BUMPER, FRONT W/SCREEN GLASS PILLAR (RH) AND FRONT RH COMPARTMENT COVER.		3,500.00	1,000.00
	TO DISCONNECT AND REFIX ELECTRICAL WIRING FOR THE MIRROR / FRONT RH CCTV.		450.00	50.00
	TOUCH UP PAINTING (MULTI COLOR) ON ACCIDENT DAMAGED PORTION.		3,300.00	1,000.00
	TO CHECK WIRING.		180.00	50.00
			9,310.00	3,100.00
GRAND TOTAL			38,742.60	17,032.00
RECOMMENDED COST OF LUMP SUM REPAIRS (TO ITS PRE-ACCIDENT CONDITION)				13,600.00

Report Ref No. CS3/LPC19006380/Eqd3s2-1

CHEN TSUE YEE
Automotive Assessor

ADRIAN LING WAI PING
B.Eng,AMSOE,AMIRTE,AMSAE-A,M.MATAI
Licensed Appraiser

DISCLAIMER OF LIABILITY TO THIRD PARTIES:- This Report is made solely for the use and benefit of the Client named on the front page of this Report.

No liability of responsibility whatsoever, in contact or tort, is accepted to any third party who may rely on the Report wholly or in part. Any third party acting or relying on this Report, in whole or in part, does so at his or her own risk.