

# NATIONAL Assessment Centre Services

(wef 1 Jan'05) **MHA119079101**

Date In: <b>18/6/19- 11:24</b>	Job description	Date & Time Completed	Done by
Ref No: <b>16/07219073624</b>	SAS e-filing		
Veh No: <b>63882413</b>	E-mail (within 8hrs, AIC 2hrs)		
D.O.A: <b>17/6/19 09:50</b>	i-Motor Claim Form		
OD: <b>TP</b> Reporting Only	i-Motor W/O (Within: OD 2hrs, TP 4hrs)		
	i-Photo Uploaded		
TP Insurer:	Assessment/Survey Report		
	Ass't Report by Fax / Hand to Owner/Wksp		

Preferred Wksp / INC Assign Wksp / QW: (	Tel:	Fax:
TP Particulars: Veh No: <b>63882413</b>	INC ( ) / Non-INC ( )	
Owner / Driver: (	Tel:	
Policy No: ( ) Period: ( )	Cover Type: ( )	
Confirmed by: (	Date:	Time:
Insured/Driver Liability: ( ) % [Note-Est. Status (WO): N: 0-20%; P: 21-79% P: 80-100%]		
Year of Registration: ( ) Warranty: YES ( ) / NO ( )		
Excess: (\$ ) Loading: \$1,000 ( ) / \$2,000 ( )		

General Remarks:-

( ) Walk-In Customer: Customer's information strictly Confidential & Strictly NO refer of repairer.

( ) Total Loss Case: to e-mail Insurer URGENTLY.

Drive-In ( ) / Towed-In ( ) ; Invoice: YES ( ) / NO ( ) ; Towing Co: ( )

Remarks: (INC hotline: 6788 6616)	Date & Time Completed	Done by
1) Apply for Transport Allowance ( ) / Courtesy Car ( )		
2) QC Check / Post Repair Inspection ( )		
3) Upload Resurvey Photo [Repair Cost > \$3000] ( )		

Injury: \_\_\_\_\_

Date/Time	Actions

<b>NH404540</b>	Invoice Preparation Checklist		Am't (\$)	Am't (\$)
Claimant's Particulars:-	1) AR: Accident Reporting (\$30);		Int Bill	Add Bill
Driver/Owner:	2) DA: Damage Assessment (\$100); INC (\$80)			
Contact No:	3) TF: Towing Fee \$40/\$45			
Damaged Portion:	4) FT: Follow-Through Survey \$120			
	5) FT: Follow-Through Survey (Resurvey) \$30			
	For claiming against INC Only (wef 10 Jan 2005)			
	6) TR: Re-inspection \$75			
	7) N1: Idac DA + SMRT Survey \$160			
	8) NTUC Additional Services:-			
QC Checked by (Engr-In-Charge):	ON*			
	*N5: Courtesy Car / Tpt Allowance \$5			
	*N6: Repair Co-ordination \$10			
	*N7: Post Repair Inspection \$25			
	*N8: DV / Collect Excess Coordination \$5			
	TP (N11): TP (Non INC) against INC \$20			
	9) N12: Idac Mobile 30			
	Invoice dated	Fee Charged		
	Invoice dated	Fee Charged		

Auditors Comments:-

Dat 1:

Dat 2 / 3:



## SINGAPORE ACCIDENT STATEMENT

### IMPORTANT NOTICE

1. Please report correctly the details of the accident to speed up the claims process.
2. This Form must be completed by the Policyholder and/or the Authorised Driver.
3. Information provided must be as truthful and accurate as possible. Any wilful misrepresentation or withholding of material facts may allow insurance companies to repudiate policy liability.
4. The issue and acceptance of this Form by insurance companies is not an admission of policy liability on the part of the insurance companies.
5. Any false reporting may be referred to the Police for investigation.
6. This report will be forwarded by the insurers of the GIA Records Management Centre established by the General Insurance Association of Singapore (GIA) for archiving and that copies of this report will, for a fee, be made available upon application by interested parties.
7. By the lodgement of this report to the insurers, you hereby consent to the archiving of this report at the centre and to copies of the report being made available aforesaid.

### ACCIDENT STATEMENT

Date Of Report	18/06/2019 11:24
Date Of Accident	17/06/2019 09:50
Exact Location Of Accident	KAKI BUKIT RD 1
Country/State of Loss	SINGAPORE

### DETAILS OF OWN VEHICLE

Vehicle Registration Number	GBB8241J
<b>Insured/Policyholder</b>	
Name Of Registered Owner	MR JEEWA LTD
Co Reg No	199404504Z
Email Address	NOEMAIL
Mobile Phone No	
Alternative Phone No	OFFICE-67431211

### Vehicle Particulars

Manufacturer	TOYOTA
Model	REGIUS ACE DX 3.0 M
Exact Purpose for which vehicle was being used at time of accident	WORKING
Are you claiming under your own insurance policy for repair to your vehicle?	NO
If No, Please state action to be taken	THIRD PARTY
Vehicle Category	COMMERCIAL VEHICLE

### Insurance Company

Name of Insurance Company	CHINA TAIPING INSURANCE (SINGAPORE) PTE. LTD.
Type Of Coverage	COMPREHENSIVE
Fleet Policy	NO
Policy Number	DMCVSN3026111900
Cover Note Number	

### Driver

Name of Driver	MUHAMMAD IMRAN TEO BIN ABDULLAH @TEO CHWEE HEONG
NRIC No	S2578357C
Date Of Birth	09/12/1958
Occupation	OUTDOOR
Date Of Driving Pass	16/09/1977
Driving Experience	41 YEARS AND 9 MONTHS
Gender	MALE
Mobile Number	(LOCAL) +65-96196106
Fax Number	
Contact Number	OFFICE-96196106
EMail Address	NOEMAIL

Address	BLK 727 TAMPINES STREET 71
	#10-11
Postcode	520727
Was driver an employee of the Insured's Company	YES
If No, Relationship of the Driver with the Insured	
Vehicle Registration Number of Driver's Own Vehicle	-
	-
	-
Insurance Company of Driver's Own Vehicle	-
	-
	-

#### General Information of the Accident

Type Of Accident	COLLISION - CHANGE/CROSS LANE
Weather Conditions	CLEAR
Road Surface	DRY

#### Other Information

Was any foreign vehicle involved in this accident?	NO
Number of vehicles (including own vehicle) involved in the accident	2
Was any body injured in the Accident?	NO
Was any injured conveyed to hospital by ambulance?	
Was any other material or property damaged?	YES
I have been approached by unknown person(s) soliciting/offering accident claims assistance.	NO
Number of Passengers (Including Driver)	1

#### Details of Police Action

Was the accident reported to the police?	NO
If Yes, Please state which Police Station	
Was notice of intended Prosecution given?	NO
If Yes, against whom?	

#### Circumstances of Accident

ON STATED DATE AND TIME, I WAS TRAVELLING STRAIGHT ALONG THE STATED VENUE. SUDDENLY VEHICLE B CUT ONTO MY LANE FROM LEFT SIDE. AS A RESULT, VEHICLE B HIT ONTO MY VEHICLE LEFT PORTION.

#### Attachment(s)

Are accident photos available for attachment?	YES
Was there any video captured by Car Camera?	NO
Was there any audio recorded?	NO

#### DETAILS OF OTHER VEHICLE PROPERTY 1

Vehicle Registration Number	GBH7726C
Vehicle Make/Model/Colour	
Details Of Properties	
Vehicle Category	COMMERCIAL VEHICLE
Name of Driver	TAN GEOK TEE
NRIC/Passport Number	S1327713C
Contact Number	
Address	
Postcode	
Insurance Company Name	
Nature Of Damage	
No. Of Passenger (Including Driver)	2

Passenger 1

NAME: :

GENDER: :

22



## SKETCH PLAN

### IMPORTANT NOTICE

1. Please report **correctly** the details of the accident to speed up the claims process.
2. This Form must be **completed by the Policyholder and/or the Authorised Driver**.
3. Information provided must be as **truthful and accurate as possible**. Any wilful misrepresentation or withholding of material facts may allow insurance companies to **repudiate policy liability**.
4. The issue and acceptance of this Form by insurance companies is not an admission of policy liability on the part of the insurance companies.
5. **Any false reporting may be referred to the Police for investigation.**
6. The report will be forwarded by the insurers of the GIA Records Management Centre established by the General Insurance Association of Singapore (GIA) for archiving and that copies of this report will for a fee be made available upon application by interested parties.
7. By the lodgment of this report to the insurers, you hereby consent to the archiving of this report at the centre and to copies of the report being made available aforesaid.

#### 8. Consent under the Personal Data Protection Act (PDPA)

I understand, acknowledge, agree and consent that:

- (a) My insurer, my workshop and the General Insurance Association of Singapore ("GIA") may/are permitted to collect, use, disclose and/or process my personal data/personal information set out in this [form] and any other personal information provided by me or possessed by my insurer (collectively the "Personal Information") and disclose and transfer such Personal Information to all insurer(s) who have insured vehicle(s) involved in this accident (all insurer(s) who have insured vehicle(s) involved in this accident shall be collectively referred to as the "Insurers"), the Insurers' lawyers/law firms, the Monetary Authority of Singapore and any relevant government agency/authority (such as the police), for the purpose(s) of:
  - (i) processing, handling and/or dealing with my claims including the settlement of the claims and any necessary investigations relating to the claims;
  - (ii) investigating the accident and/or my claims;
  - (iii) carrying out and/or dealing with my instructions or responding to any enquiries by me;
  - (iv) administering my claims (including the mailing of correspondence, statements, invoices, reports or notices to me, which could involve disclosure of certain personal data about me to bring about delivery of the same as well as on the external cover of envelopes/mail packages); and/or
  - (v) complying with applicable law in administering, processing, handling and/or dealing with my claims.(collectively the "Purposes")
- (b) all insurer(s) who have insured vehicle(s) involved in this accident and the Insurers' lawyers/law firms, may/are permitted to collect, use, disclose and/or process my Personal Information for one or more of the above Purposes; and
- (c) my Personal Information may/can be disclosed by any of the Insurers and/or GIA to their third party service providers or agents(including their lawyers/law firms), which may be sited outside of Singapore, for one or more of the above Purposes.
- (d) my Personal Information will also be collected and used to compile claims history for the purpose of fraud detection, investigation and management in present and all future claims.
- (e) the information so collected under (d) above may be shared / disclosed:
  - (i) to all insurers and/or any other third parties that assist in evaluating, investigating, controlling or managing fraud, regulators, law enforcement and government agencies as reasonably required for the purposes stated, or
  - (ii) for complying with requirements under any regulations, laws or court orders.

**JEEWA LIMITED**  
No. 31 LORONG 12 GEYLANG  
SINGAPORE 399006  
TEL: 6743 1211 FAX: 6744 3110  
Email: sales@jeewa.sg

Policyholder's Signature  
Date & Time:

  
Driver's Signature  
(If driver is not the policyholder)  
Date & Time:

  
Reporting Centre Personnel's Signature  
Name:  
NRIC/FIN No.:

# SKETCH PLAN

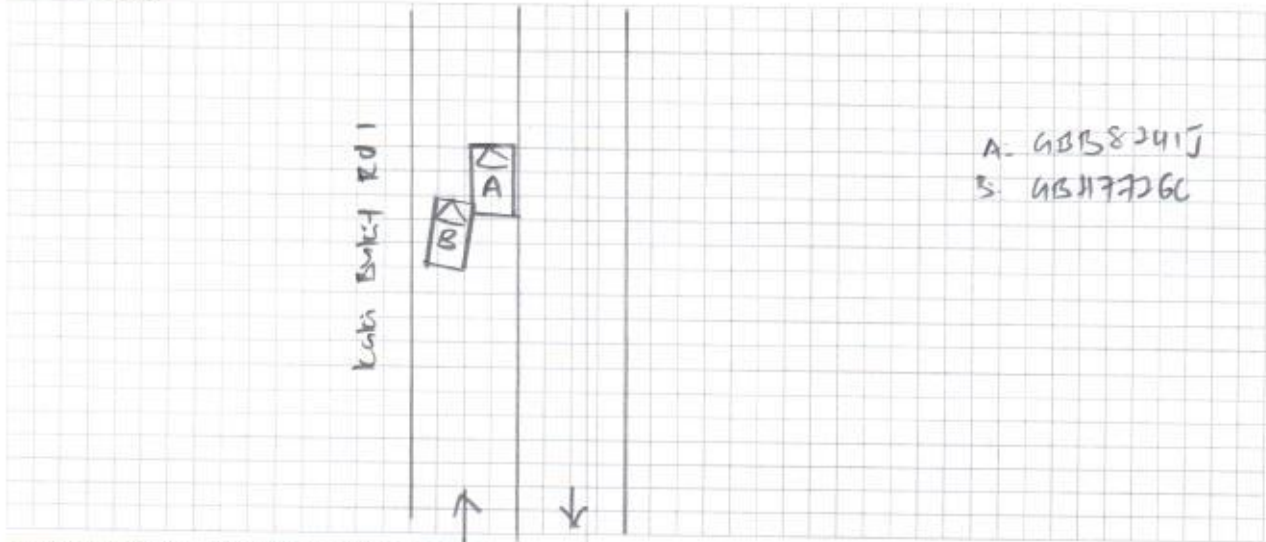

## DESCRIBE CIRCUMSTANCES OF THE ACCIDENT

Refer to statement.

### DECLARATION

**JEWEA LIMITED**  
 No. 31 LORONG 12 GEYLANG  
 SINGAPORE 399006  
 TEL: 6743 1211 FAX: 6744 3110  
 Email: sales@jewa.sg

Policyholder's Signature  
 Date & Time:

Driver's Signature  
 (If driver is not the policyholder)  
 Date & Time:

Reporting Centre Personnel's Signature  
 Name:  
 NRIC/FIN No.:



REPUBLIC OF SINGAPORE  
IDENTITY CARD NO. S2578357C



Name  
MUHAMMAD IMRAN TEO BIN  
ABDULLAH  
@TEO CHWEE HEONG

Race  
CHINESE

Date of Birth  
09-12-1958

Sex  
M

Country of Birth  
MALAYSIA

REPUBLIC OF SINGAPORE DRIVING LICENCE



Licence Number S2578357C

Name  
MUHAMMAD IMRAN TEO BIN  
ABDULLAH

Birth Date 09 Dec 1958

Issue Date 05 Feb 2002



8301304



NRIC No. S2578357C

Nationality  
MALAYSIAN

Blood Group  
B+

Date of Issue  
13-08-1998

APT BLK 727 TAMPINES STREET 71 #10-11  
SINGAPORE 520727

NRIC No. S2578357C

Date: 06-08-2002

No. 4314431

YOU ARE LICENSED TO DRIVE VEHICLES IN THE FOLLOWING CLASS(ES)

Class 3 Motor Cars and Motor Tractors the weight of which does not exceed 2500 kilograms

PASSED DATE  
16 Sep 1977

Licence No: S2578357C

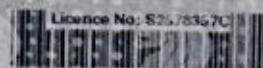

NP 452A

## CERTIFICATE OF INSURANCE

Motor Vehicles (Third-Party Risks and Compensation) Act (Chapter 189)  
Motor Vehicles (Third-Party Risks and Compensation) Rules, 1960  
Road Transport Act, 1987 (Malaysia)  
Motor Vehicles (Third-Party Risks) Rules, 1959 (Malaysia)

CERTIFICATE No.

DMCVSN3026111900

Engine No :1KD1984237

Chassis No:KDH2010057423

1. Index Mark and Registration  
Number of Vehicle

GBB8241J

2. Name of Policy Holder

MR JEEWA LTD

3. Effective date of the Commencement of Insurance for  
the purposes of the Regulations, Ordinance or Enactment

05 MAY 2019

EX SECT. I .....S\$500.00  
EX ON WINDSCREEN .....S\$100.00

4. Date of Expiry of Insurance

04 MAY 2020

( sons or Classes of Persons entitled to drive \*

ANY PERSON WHO IS DRIVING ON THE POLICYHOLDER'S ORDER OR WITH THEIR PERMISSION.

PROVIDED THAT THE PERSON DRIVING IS PERMITTED IN ACCORDANCE WITH THE LICENSING OR OTHER LAWS OR  
REGULATIONS TO DRIVE THE MOTOR VEHICLE OR HAS BEEN SO PERMITTED AND IS NOT DISQUALIFIED BY ORDER OF A  
COURT OF LAW OR BY REASON OF ANY ENACTMENT OR REGULATION IN THAT BEHALF FROM DRIVING THE MOTOR VEHICLE.

6. Limitations as to use: \*

- (1) USE IN CONNECTION WITH THE POLICYHOLDER'S BUSINESS.
- (2) USE FOR THE CARRIAGE OF PASSENGERS (OTHER THAN FOR HIRE OR REWARD) IN CONNECTION WITH THE  
POLICYHOLDER'S BUSINESS.
- (3) USE FOR SOCIAL, DOMESTIC OR PLEASURE PURPOSES.

THE POLICY DOES NOT COVER.

- (1) USE FOR HIRE OR REWARD OR RACING, PACE-MAKING, RELIABILITY TRIAL OR SPEED TESTING.
- (2) USE WHILST DRAWING A TRAILER EXCEPT THE TOWING OF ANY ONE DISABLED MECHANICALLY PROPELLED VEHICLE.

\* Limitations rendered inoperative by Section 8 of the Motor Vehicles (Third-Party Risks and Compensation) Act (Chapter 189)  
and Section 95 of the Road Transport Act, 1987 (Malaysia), are not to be included under these headings.

**I/We hereby Certify** that the policy to which this Certificate relates is issued in accordance with the provisions of the Motor Vehicles  
(Third-Party Risks and Compensation) Act (Chapter 189) and Part IV of the Road Transport Act, 1987 (Malaysia). Please see reverse  
For CHINA TAIPING INSURANCE (SINGAPORE) PTE. LTD.

Countersigned By:

\_\_\_\_\_  
Authorised Officer

  
\_\_\_\_\_  
Authorised Signatory