

# NATIONAL Assessment Centre Services

Date In: 17/06/19	Job description	Date & Time Completed	Done by
Ref No: NA/A14/9010715/13	SAS e-filing		
Veh No: 5CDS929A	E-mail (within 8hrs, AIC 2hrs)		
D.O.A: 15/06/19 1330	i-Motor Claim Form		
OD TP: Reporting Only	i-Motor W/O (Within: OD 2hrs, TP 4hrs)		
	i-Photo Uploaded		
TP Insurer:	Assessment/Survey Report		
	Ass't Report by Fax / Hand to Owner/Wksp		

Preferred Wksp / INC Assign Wksp / QW: (	Tel:	Fax:
TP Particulars:	Veh No: 5G233370	INC ( ) / Non-INC ( )
Owner / Driver: (	Tel:	
Policy No: (	Period: (	Cover Type: (
Confirmed by: (	Date:	Time:
Insured/Driver Liability: (	% [Note-Est. Status (WO): N: 0-20%; P: 21-79%; F: 80-100%]	
Year of Registration: (	Warranty: YES ( ) / NO ( )	
Excess: (\$	Loading: \$1,000 ( ) / \$2,000 ( )	

**General Remarks:-**

( ) Walk-In Customer: Customer's information strictly Confidential & Strictly NO refer of repairer.

( ) Total Loss Case: to e-mail Insurer URGENTLY.

Drive-In ( ) / Towed-In ( ); Invoice: YES ( ) / NO ( ); Towing Co. ( )

Remarks:- (INC hotline: 6788 6616)	Date & Time Completed	Done by
1) Apply for Transport Allowance ( ) / Courtesy Car ( )		
2) QC Check / Post Repair Inspection ( )		
3) Upload Resurvey Photo [Repair Cost > \$3000] ( )		

**Injury:** \_\_\_\_\_

Date/Time	Actions

NA1904541	<b>Invoice Preparation Checklist</b>	Amt (\$) 1st Bill	Amt (\$) Add Bill
Claimant's Particulars:-	1) AR: Accident Reporting (\$30);		
Driver/Owner:	2) DA: Damage Assessment (\$100); INC (\$80)		
Contact No:	3) TF: Towing Fee \$40/\$45		
Damaged Portion:	4) FT: Follow-Through Survey \$120		
QC Checked by (Engr-In-Charge):	5) FT: Follow-Through Survey (Resurvey) \$30		
	For claiming against INC Only (wef 10 Jan 2005)		
	6) TR: Re-inspection \$75		
	7) N1: Idac DA + SMRT Survey \$160		
	8) NTUC Additional Services:-		
	OD*		
	*N5: Courtesy Car / Tpt Allowance \$5		
	*N6: Repair Co-ordination \$10		
	*N7: Post Repair Inspection \$25		
	*N8: DV / Collect Excess Coordination \$5		
	TP (N11): TP (Non INC) against INC \$20		
	9) N12: Idac Mobile \$0		
Cat 1:	Invoice dated	Fee Charged	
Cat 2 / 3:	Invoice dated	Fee Charged	



## SINGAPORE ACCIDENT STATEMENT

### IMPORTANT NOTICE

1. Please report correctly the details of the accident to speed up the claims process.
2. This Form must be completed by the Policyholder and/or the Authorised Driver.
3. Information provided must be as truthful and accurate as possible. Any wilful misrepresentation or withholding of material facts may allow insurance companies to repudiate policy liability.
4. The issue and acceptance of this Form by insurance companies is not an admission of policy liability on the part of the insurance companies.
5. Any false reporting may be referred to the Police for investigation.
6. This report will be forwarded by the insurers of the GIA Records Management Centre established by the General Insurance Association of Singapore (GIA) for archiving and that copies of this report will, for a fee, be made available upon application by interested parties.
7. By the lodgement of this report to the insurers, you hereby consent to the archiving of this report at the centre and to copies of the report being made available aforesaid.

### ACCIDENT STATEMENT

Date Of Report	17/06/2019 18:03
Date Of Accident	15/06/2019 13:30
Exact Location Of Accident	BEDOK NORTH AVE 3
Country/State of Loss	SINGAPORE

### DETAILS OF OWN VEHICLE

Vehicle Registration Number	SLD5929A
<b>Insured/Policyholder</b>	
Name Of Registered Owner	CHING KENG GIN
NRIC No	S1471203H
Email Address	NOEMAIL
Mobile Phone No	(LOCAL) +65-84842302
Alternative Phone No	OTHERS-84842302

### Vehicle Particulars

Manufacturer	NISSAN
Model	QASHQAI
Exact Purpose for which vehicle was being used at time of accident	PRIVATE USE
Are you claiming under your own insurance policy for repair to your vehicle?	NO
If No, Please state action to be taken	REPORTING ONLY
Vehicle Category	PRIVATE CAR

### Insurance Company

Name of Insurance Company	AIG ASIA PACIFIC INSURANCE PTE. LTD.
Type Of Coverage	COMPREHENSIVE
Fleet Policy	NO
Policy Number	2100471586-02
Cover Note Number	

### Driver

Name of Driver	CHING YIHONG, GLENN
NRIC No	S9234845H
Date Of Birth	07/09/1992
Occupation	INDOOR
Date Of Driving Pass	21/05/2013
Driving Experience	6 YEARS AND 0 MONTHS
Gender	MALE
Mobile Number	(LOCAL) +65-84842302
Fax Number	
Contact Number	
Email Address	NOEMAIL

Address	BLK 8 KIM TIAN PLACE #04-55
Postcode	163008
Was driver an employee of the Insured's Company	NO
If No, Relationship of the Driver with the Insured	CHILDREN
Vehicle Registration Number of Driver's Own Vehicle	-
	-
Insurance Company of Driver's Own Vehicle	-
	-

#### General Information of the Accident

Type Of Accident	COLLISION - CHANGE/CROSS LANE
Weather Conditions	CLEAR
Road Surface	DRY

#### Other Information

Was any foreign vehicle involved in this accident?	NO
Number of vehicles (including own vehicle) involved in the accident	2
Was any body injured in the Accident?	NO
Was any injured conveyed to hospital by ambulance?	NO
Was any other material or property damaged?	YES
I have been approached by unknown person(s) soliciting/offering accident claims assistance.	NO
Number of Passengers (Including Driver)	1

#### Details of Police Action

Was the accident reported to the police?	NO
If Yes, Please state which Police Station	
Was notice of intended Prosecution given?	NO
If Yes, against whom?	

#### Circumstances of Accident

PLS REFER TO THE ATTACHED STATEMENT.

#### Attachment(s)

Are accident photos available for attachment?	YES
Was there any video captured by Car Camera?	YES
Remarks/ Reasons:	WITH DRIVER
Was there any audio recorded?	NO

#### DETAILS OF OTHER VEHICLE PROPERTY 1

Vehicle Registration Number	SGZ3337D
Vehicle Make/Model/Colour	HONDA FIT
Details Of Properties	
Vehicle Category	PRIVATE CAR
Name of Driver	EARNEST TAN REN WEI
NRIC/Passport Number	S9432996E
Contact Number	
Address	
Postcode	
Insurance Company Name	
Nature Of Damage	
No. Of Passenger (Including Driver)	



## SKETCH PLAN

### IMPORTANT NOTICE

1. Please report **correctly** the details of the accident to speed up the claims process.
2. This Form must be **completed by the Policyholder and/or the Authorised Driver**.
3. Information provided must be as **truthful and accurate as possible**. Any wilful misrepresentation or withholding of material facts may allow insurance companies to **repudiate policy liability**.
4. The issue and acceptance of this Form by insurance companies is not an admission of policy liability on the part of the insurance companies.
5. **Any false reporting may be referred to the Police for investigation.**
6. The report will be forwarded by the insurers of the GIA Records Management Centre established by the General Insurance Association of Singapore (GIA) for archiving and that copies of this report will for a fee be made available upon application by interested parties.
7. By the lodgment of this report to the insurers, you hereby consent to the archiving of this report at the centre and to copies of the report being made available aforesaid.
8. **Consent under the Personal Data Protection Act (PDPA)**

I understand, acknowledge, agree and consent that:

- (a) My insurer, my workshop and the General Insurance Association of Singapore ("GIA") may/are permitted to collect, use, disclose and/or process my personal data/personal information set out in this [form] and any other personal information provided by me or possessed by my insurer (collectively the "Personal Information") and disclose and transfer such Personal Information to all insurer(s) who have insured vehicle(s) involved in this accident (all insurer(s) who have insured vehicle(s) involved in this accident shall be collectively referred to as the "Insurers"), the Insurers' lawyers/law firms, the Monetary Authority of Singapore and any relevant government agency/authority (such as the police), for the purpose(s) of:
  - (i) processing, handling and/or dealing with my claims including the settlement of the claims and any necessary investigations relating to the claims;
  - (ii) investigating the accident and/or my claims;
  - (iii) carrying out and/or dealing with my instructions or responding to any enquiries by me;
  - (iv) administering my claims (including the mailing of correspondence, statements, invoices, reports or notices to me, which could involve disclosure of certain personal data about me to bring about delivery of the same as well as on the external cover of envelopes/mail packages); and/or
  - (v) complying with applicable law in administering, processing, handling and/or dealing with my claims.(collectively the "Purposes")
- (b) all insurer(s) who have insured vehicle(s) involved in this accident and the Insurers' lawyers/law firms, may/are permitted to collect, use, disclose and/or process my Personal Information for one or more of the above Purposes; and
- (c) my Personal Information may/can be disclosed by any of the Insurers and/or GIA to their third party service providers or agents(including their lawyers/law firms), which may be sited outside of Singapore, for one or more of the above Purposes.
- (d) my Personal Information will also be collected and used to compile claims history for the purpose of fraud detection, investigation and management in present and all future claims.
- (e) the information so collected under (d) above may be shared / disclosed:
  - (i) to all insurers and/or any other third parties that assist in evaluating, investigating, controlling or managing fraud, regulators, law enforcement and government agencies as reasonably required for the purposes stated, or
  - (ii) for complying with requirements under any regulations, laws or court orders.

Policyholder's Signature  
Date & Time:

Driver's Signature  
(If driver is not the policyholder)  
Date & Time: 15/6/19

Reporting Centre Personnel's Signature  
Name:  
NRIC/FIN No.:

# SKETCH PLAN

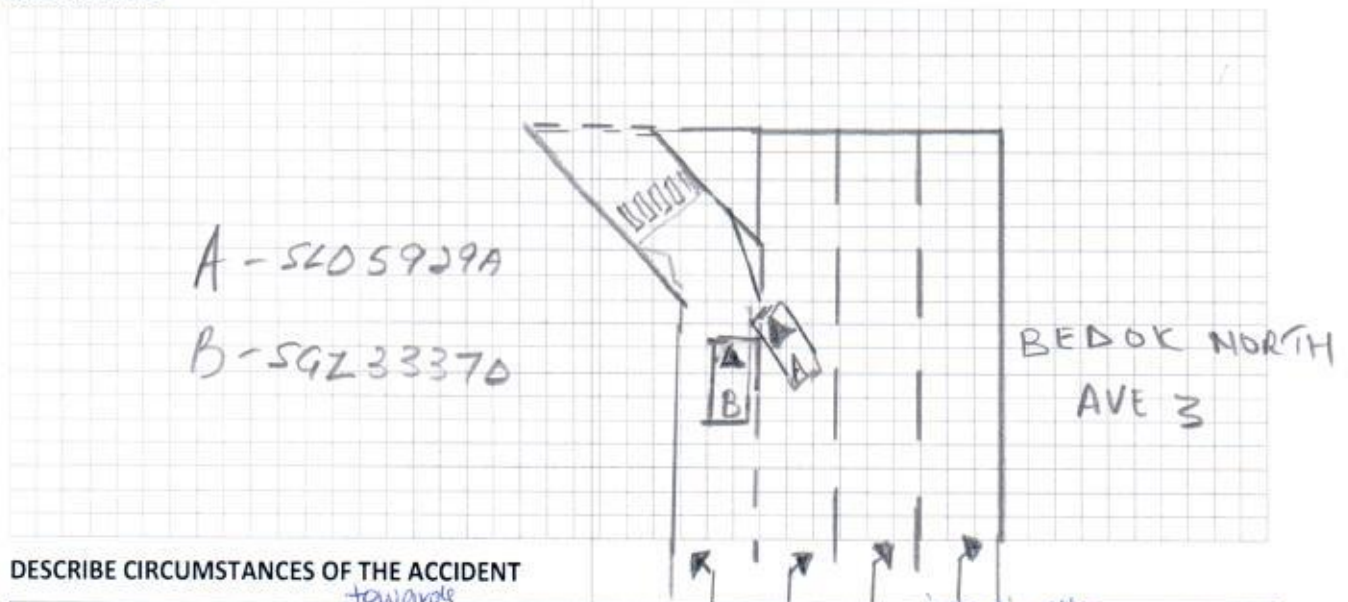

## DESCRIBE CIRCUMSTANCES OF THE ACCIDENT

While driving along PIE Changi, road was clear & dry, Car B <sup>intentionally</sup> jam his brakes on the first lane without any provocation. No car ahead of him. He came to a near complete stop, causing the car behind me to almost crash into me. There after, he proceeded to lane 2, I followed him to tried to confront him. Along Bedok North Ave 3, he tried to shake me off by abruptly turning. Coming to the T-Junction after lane, he intentionally signalled to turn right but later turned into the filter lane behind me. I too decided to change my course of travel. Stopping just before the filter lane, he intentionally veered to my car and his front tyre hit my front bumper, no other damage on his / my car, as shown in pictures provided. Following which, he refused to ~~stop~~ <sup>provide</sup> his particulars and left. I made a call to the police to report on the incident and tailed him from a distance, eventually ending at Bedok ~~North~~ Police station. Rep Notice of report has been filed.

## DECLARATION

I/We declare the foregoing particulars are true in every respect.

Policyholder's Signature  
Date & Time:

Driver's Signature  
(If driver is not the policyholder)  
Date & Time: 16:20  
15/6/19.

Reporting Centre Personnel's Signature  
Name:  
NRIC/FIN No.:



**NOTICE OF REPORTING**

This is to confirm that CHING YIHONG, GLENN, NRIC: S9234845H, has reported to the Police a non-injury traffic accident which occurred along Bedok North Avenue 3 towards Bedok Reservoir Road on 15/06/2019 at 1330hrs involving the following vehicles:

- SLD5929A (Nissan Qashqai / White)
- SGZ3337P (Honda Fit / Silver)

2. If accident was reported to the Police within 24 hrs of its occurrence, then he has complied with Sec 84(2) of the Road Traffic Act, Cap 276.

Rank / Name of Issuing officer: **SSGT MUHAMMAD HAFIZAN BIN ASRI**

Date: 15/06/2019

Time: 1420hrs

S/D Ref: 79

Police Post/ Unit: BEDOK NORTH NPC

Original – To be issued to informant  
Duplicate- to be submitted to Traffic Police

Bedok North NPC  
No. 30 Bedok North Road  
Singapore 469676  
Tel: 1800-2449999



## ACCIDENT STATEMENT

ACCIDENT DATE: 15 / 6 / 19 (DD/MM/YYYY), TIME: 13 : 30 (HH:MM)

LOCATION: Bedok North AVE 3

### 1. DETAILS OF VEHICLE

- a) VEHICLE NUMBER: SLD5929A  
b) INSURANCE COMPANY: AIG  
c) POLICY NUMBER: \_\_\_\_\_  
d) POLICY TYPE: (COMPREHENSIVE / THIRD PARTY / THIRD PARTY FIRE & THEFT)  
e) MAKE & MODEL: NISSAN QASHQAI  
f) TYPE: (SALOON / COUPE / MPV / VAN / LORRY / MOTORCYCLE / OTHERS)  
g) VEHICLE CATEGORY: (PRIVATE / COMMERCIAL / MOTORCYCLE)  
h) PURPOSE OF USING AT ACCIDENT TIME: PRIVATE USE  
i) ARE YOU CLAIMING UNDER YOUR OWN INSURANCE (YES/NO)  
IF NO, PLEASE STATE (THIRD PARTY CLAIM / REPORTING ONLY)

### 2. INSURED / POLICY HOLDER

- A) NAME: CHING KENG GIN (MALE / FEMALE)  
b) NRIC/FIN/PASSPORT: S147120314 CONTACT: 96985803  
c) ADDRESS: 8 KIM TIAN PLACE #04-55

\* CONTINUE TO 3.d IF DRIVER ALSO POLICY HOLDER

### DRIVER

- a) NAME: CHING YIHONG, GUEN (MALE / FEMALE)  
b) NRIC/FIN/PASSPORT: \_\_\_\_\_ CONTACT: 84842302  
c) ADDRESS: 8 KIM TIAN PLACE #04-55

\*d) DATE OF BIRTH: 7/9/92 (DD/MM/YYYY)

e) OCCUPATION: (INDOOR / OUTDOOR)

f) YEARS OF DRIVING EXPERIENCE: 6

4. WAS DRIVER AN EMPLOYEE OF THE INSURED'S COMPANY? (YES / NO)

IF NO, RELATIONSHIP OF THE DRIVER WITH INSURED: son

5. a) WEATHER CONDITION: (CLEAR) / RAINING / OTHERS

b) ROAD SURFACE: (DRY) / WET / OTHERS

6. WAS ANYBODY INJURED (YES / NO)

7. a) REPORTED TO POLICE (YES / NO)

IF YES, PLEASE STATE WHICH POLICE STATION: Bedok North NPC

### 8. THIRD PARTY VEHICLE

- a) VEHICLE NUMBER: SGZ 3337D MODEL: HONDA FIT  
b) DRIVER'S NAME: EARNST TAN REN WEI  
c) NRIC/FIN/PASSPORT: S9432996E CONTACT: \_\_\_\_\_

### 9. THIRD PARTY VEHICLE

- d) VEHICLE NUMBER: ~~FOUR~~ MODEL: \_\_\_\_\_  
e) DRIVER'S NAME: \_\_\_\_\_  
f) NRIC/FIN/PASSPORT: \_\_\_\_\_ CONTACT: \_\_\_\_\_

15/06/19

waiting for video  
RP/RP

Email =

fax =

VIDEO =

non-injury

REPUBLIC OF SINGAPORE DRIVING LICENCE

Licence Number **S9234845H**

Name **CHING YIHONG, GLENN**

Birth Date **07 Sep 1992**

Issue Date **29 Dec 2010**

001924138D

**For LKK/NAC Use Only**

REPUBLIC OF SINGAPORE

IDENTITY CARD NO. **S9234845H**

Name **CHING YIHONG, GLENN**

庄艺宏

Race **CHINESE**

Date of birth **07-09-1992**

Sex **M**

Country of birth **SINGAPORE**

YOU ARE LICENSED TO DRIVE VEHICLES IN THE FOLLOWING CLASS(ES)

Class 2B	Motorcycles <= 200 CC	29 Dec 2010
Class 2A	Motorcycles between 201 CC and 400 CC	29 Jan 2012
Class 2	Motorcycles > 400 CC	22 Aug 2013
Class 3	Motor cars <= 3000 kg with <= 7 passengers, exclusive of the driver; and motor tractors/vehicles <= 2500 kg	21 Mar 2013

S9234845H

S/No. 9000180403

Licence No: S9234845H

NP 428A

4097662

**For LKK/NAC Use Only**

NRIC No **S9234845H**

Date of issue **07-09-2007**

Address **APT BLK 8 KIM TIAN PLACE  
#04-55  
SINGAPORE 163008**



## NISSAN AUTO PROTECTOR PRIVATE VEHICLE

Name of Policyholder : Ching Keng Gin  
 Period of Insurance : 23 Jun 2018 To 22 Jun 2019  
 Engine No. : MR20411904W  
 Chassis No. : SJNFBAJ11U1683063

Vehicle No. : SLD5929A  
 Policy No. : 2100471586-02  
 Endorsement No. :  
 Issued Date : 11 Jun 2018

## ABOUT THE COVER

Make/Model : NISSAN QASHQAI 2.0 PREMIUM 2014  
 Engine Capacity/Tonnage : 1,997.00 CC Sum Insured : Market Value First Year of Registration : 2016  
 Driver Restriction : NA Off Peak Car : No Insuring with COE/PAF : Yes

## Person or Classes of Persons Entitled to Drive\*

(a) This Policyholder  
 (b) Any other person who is driving on the Policyholder's order or with his/her permission.  
 This Policy will indemnify the Third-Party of any authorized driver only if he/she meets the specified age condition.  
 You have to pay an additional sum of \$3,000 as "Young and/or Inexperienced Driver Excess" ("YIDR") if You are of Your Authorized Driver (named or specified) is under the age of 21 and/or has less than 2 years' driving experience.

Age Condition : All Age Condition

## Limitation as to use\*

Use only for social, domestic and pleasure purposes and for the Policyholder's business. This Policy does not cover use for hire or reward, driving school, driving test, racing, game-making, reliability trial or speed-testing, the carriage of goods other than samples in connection with any trade or business or use for any purpose in connection with Motor Trade.

Excess of Use : 1500cc - 1800cc

\* Limitations rendered inoperative by Section 8 of the Motor Vehicles (Third-Party Risks and Compensation) Act (Cap. 149) and Section 95 of the Road Transport Act, 1987 (Malaysia), are not to be included under these headings.

## EXCESS

Section 1  
 Fire - \$0 Overt Damage - \$600 Theft - \$0 Flood Cover - \$0

Section 2  
 Property Damage - \$0

Windscreen : \$100

## Named Driver and Excess (where applicable)

Ching Keng Gin - \$600 (Overt Damage)

## APPROVED REPORTING CENTRES/AUTHORISED REPAIRERS (FOR CLAIMS RELATED REPAIRS)

- 1 TC AutoCare Add No 1, South Link Yang Road Singapore 628699 6262212
- 2 AutoLink Industrial Add 10 Ulu Road 4 Singapore 606233 6490998
- 3 TC AutoCare Add 25 Ling Kee Road Singapore 150097 67536511 67536512 67536513
- 4 Tan Chong Motor Sales Add 813 Bukit Timah Road Singapore 659623 64694091 64694092 64694093
- 5 Tan Chong Motor Sales Add 17 Loring 8 Tan Pagar Singapore 319254 63670752 63670754

For other Approved Reporting Centres/Authorised Repairers, please contact our 24-hour accident emergency hotline at +65 6338 8200. Alternatively, you may refer to AIG website [www.aig.com.sg](http://www.aig.com.sg) or AIG SG Mobile App. Simply search and download "AIG SG" from iTunes or Google Play.

## IMPORTANT NOTES

Hire Purchase Company/Employer's Loan : HL Bank

We hereby certify that the policy in which this Certificate of Insurance is issued is accordance with the provisions of the Motor Vehicles Third-Party Risks and Compensation Act (Cap. 149), Part IV of the Road Transport Act, 1987 (Malaysia) and Motor Vehicles (Third-Party Risks) Rules, 1987 (Malaysia).

0500610542

TAN CHONG CREDIT PTE LTD - JRC  
 911 BUKIT TIMAH ROAD TAN CHONG MOTOR CENTRE  
 SINGAPORE 596222 ANSP-MOTOR  
 Underwritten by AIG Asia Pacific Insurance Pte. Ltd.

*M. Anil*

AIG Asia Pacific Insurance Pte. Ltd.  
 AUTHORIZED REPRESENTATIVE