

SINGAPORE ACCIDENT STATEMENT

IMPORTANT NOTICE

1. Please report correctly the details of the accident to speed up the claims process.
2. This Form must be completed by the Policyholder and/or the Authorised Driver.
3. Information provided must be as truthful and accurate as possible. Any wilful misrepresentation or withholding of material facts may allow insurance companies to repudiate policy liability.
4. The issue and acceptance of this Form by insurance companies is not an admission of policy liability on the part of the insurance companies.
5. Any false reporting may be referred to the Police for investigation.
6. This report will be forwarded by the insurers of the GIA Records Management Centre established by the General Insurance Association of Singapore (GIA) for archiving and that copies of this report will, for a fee, be made available upon application by interested parties.
7. By the lodgement of this report to the insurers, you hereby consent to the archiving of this report at the centre and to copies of the report being made available aforesaid.

ACCIDENT STATEMENT

Date Of Report	24/04/2019 16:10
Date Of Accident	23/04/2019 19:20
Exact Location Of Accident	TRAFFIC JUNCTION BETWEEN SIMEI ROAD AND SIMEI ST 4
Country/State of Loss	SINGAPORE

DETAILS OF OWN VEHICLE

Vehicle Registration Number	SLZ1325C
Insured/Policyholder	
Name Of Registered Owner	RABIAH BINTE MOHAMED SHARIFF
NRIC No	S6915403D
Email Address	NOEMAIL
Mobile Phone No	(LOCAL) +65-98520081
Alternative Phone No	Others-66544608

Vehicle Particulars

Manufacturer	MITSUBISHI
Model	ATTRAGE 1.2 CVT
Exact Purpose for which vehicle was being used at time of accident	
Are you claiming under your own insurance policy for repair to your vehicle?	NO
If No, Please state action to be taken	REPORTING ONLY
Vehicle Category	PRIVATE CAR

Insurance Company

Name of Insurance Company	AIG ASIA PACIFIC INSURANCE PTE. LTD.
Type Of Coverage	COMPREHENSIVE
Fleet Policy	NO
Policy Number	1800043184-01
Cover Note Number	

Driver

Name of Driver	RABIAH BINTE MOHAMED SHARIFF
NRIC No	S6915403D
Date Of Birth	17/05/1969
Occupation	INDOOR
Date Of Driving Pass	19/08/2016
Driving Experience	2 YEARS AND 8 MONTHS

Gender	FEMALE
Mobile Number	(LOCAL) +65-98520081
Fax Number	
Contact Number	
E-Mail Address	RMSHARIFF@YAHOO.COM
Address	44 BEDOK SOUTH ROAD #09-763 SINGAPORE
Postcode	460044
Was driver an employee of the Insured's Company	NO
If No, Relationship of the Driver with the Insured	OWNER
Vehicle Registration Number of Driver's Own Vehicle	-
	-
	-
Insurance Company of Driver's Own Vehicle	-
	-
	-

General Information of the Accident

Type Of Accident	COLLISION - HEAD TO REAR
Weather Conditions	CLEAR
Road Surface	DRY

Other Information

Was any foreign vehicle involved in this accident?	NO
Number of vehicles (including own vehicle) involved in the accident	2
Was any body injured in the Accident?	NO
Was any injured conveyed to hospital by ambulance?	NO
Was any other material or property damaged?	YES
I have been approached by unknown person(s) soliciting/offering accident claims assistance.	NO
Number of Passengers (Including Driver)	1

Details of Police Action

Was the accident reported to the police?	NO
If Yes, Please state which Police Station	
Was notice of intended Prosecution given?	NO
If Yes, against whom?	

Circumstances of Accident

Accident Type Collision - Head to Rear (I hit a third party vehicle), Circumstances Of Accident #tjunction, Accident_Scenario Turning into Main Road & Moving straight, Blue Car SLZ1325C, White Car SMK6459J, Accident_Description My car behind 3rd party at Traffic light. When lights Green 3rd party turned left and stopped for pedestrian to cross. I moved from behind too but moving straight. Misjudged his stop and my left front grazed his back bumper on the right.

Attachment(s)

Are accident photos available for attachment?	YES
Was there any video captured by Car Camera?	NO
Was there any audio recorded?	NO

DETAILS OF OTHER VEHICLE PROPERTY 1

Vehicle Registration Number	SMK6459J
Vehicle Make/Model/Colour	
Details Of Properties	
Vehicle Category	PRIVATE CAR

Name of Driver	
NRIC/Passport Number	
Contact Number	97581021
Address	
Postcode	
Insurance Company Name	
Nature Of Damage	
No. Of Passenger (Including Driver)	

Sketch Plan

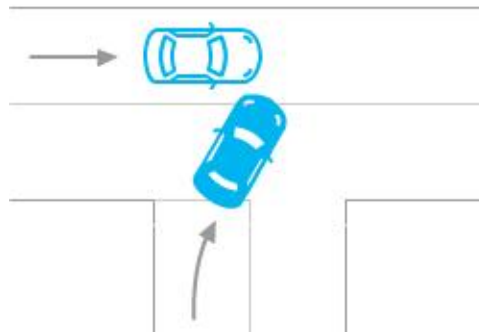

Insd's Nric (Front)



Insd's Nric (Back)



Insd's Driving License (Front)

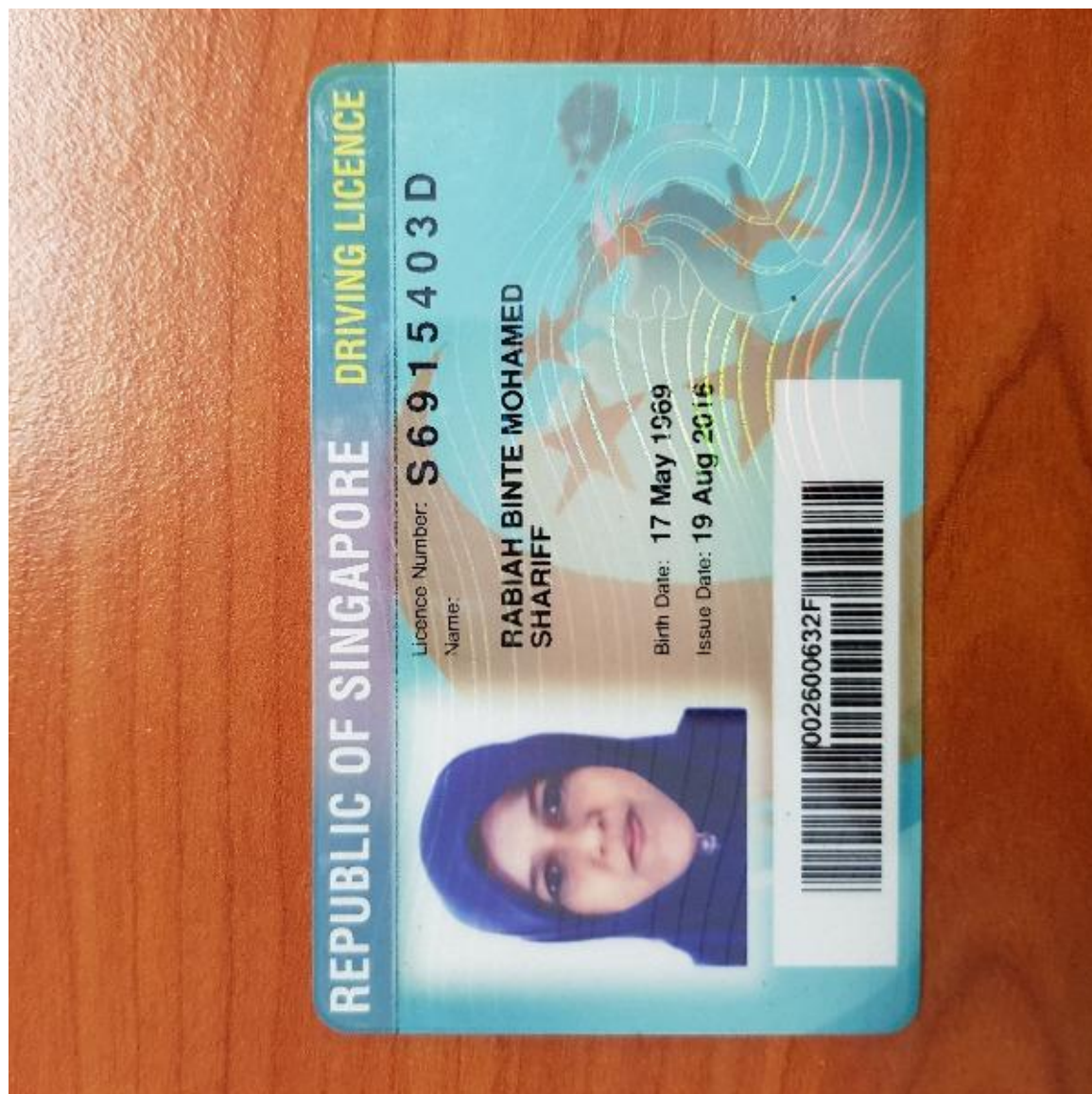

Insd's Driving License (Back)



Additional Doc

REPUBLIC OF SINGAPORE
IDENTITY CARD NO. S6915403D



Name
RABIAH BINTE MOHAMED
SHARIFF

رابعه بنت محمد شريف

Race
MALAY

Date of Birth
17-05-1989

Sex
F

Country of Birth
SINGAPORE



REPUBLIC OF SINGAPORE
IDENTITY CARD NO. S7485410I



Name
PANCHAL HEMANT VITHOBA

Race
INDIAN

Date of birth
03-04-1974

Sex
M

Country of birth
INDIA



Accident Photo



Accident Photo



Accident Photo



Accident Photo

