

# NATIONAL Assessment Centre Services

[wef 1 Jan'05]

MNA119078257

Date In: 12/6/19-15:47	Job description	Date & Time Completed	Done by
Ref No: NA/UP19010(83)24	SAS e-filing		
Veh No: SL02750R	E-mail (within 8hrs, AIG 2hrs)		
D.O.A: 6/6/19-12:30	i-Motor Claim Form		
OD TP Reporting Only	i-Motor W/O (Within: OD 2hrs, TP 4hrs)		
	i-Photo Uploaded		
TP Insurer:	Assessment/Survey Report		
	Ass't Report by Fax / Hand to Owner/Wksp		

Preferred Wksp / INC Assign Wksp / QW: (	Tel:	Fax:
TP Particulars:	Veh No: JML7194K	INC ( ) / Non-INC ( )
Owner / Driver: (	Tel:	
Policy No: (	Period: (	Cover Type: (
Confirmed by: (	Date:	Time:
Insured/Driver Liability: (	% [Note-Est. Status (WO): N: 0-20%; P: 21-79% P: 80-100%]	
Year of Registration: (	Warranty: YES ( ) / NO ( )	
Excess: (\$	Loading: \$1,000 ( ) / \$2,000 ( )	

**General Remarks:**

( ) Walk-In Customer: Customer's information strictly Confidential & Strictly NO refer of repairer.

( ) Total Loss Case: to e-mail Insurer URGENTLY.

Drive-In ( ) / Towed-In ( ); Invoice: YES ( ) / NO ( ); Towing Co: ( )

Remarks:-	Date & Time Completed	Done by
(INC hotline: 6788 6616)		
1) Apply for Transport Allowance ( ) / Courtesy Car ( )		
2) QC Check / Post Repair Inspection ( )		
3) Upload Resurvey Photo [Repair Cost > \$3000] ( )		

Injury: \_\_\_\_\_

Date/Time	Actions

Claimant's Particulars:-	Invoice Preparation Checklist	Am't (\$) Int Bill	Am't (\$) Add Bill
Driver/Owner:	1) AR: Accident Reporting (\$30);		
Contact No:	2) DA: Damage Assessment (\$100); INC (\$80)		
Damaged Portion:	3) TF: Towing Fee \$40/\$45		
	4) FT: Follow-Through Survey \$120		
	5) FT: Follow-Through Survey (Resurvey) \$30		
	For claiming against INC Only (wef 10 Jan 2005)		
	6) TR: Re-inspection \$75		
	7) N1: Idac DA + SMRT Survey \$160		
	8) NTUC Additional Services:-		
	OD*		
	*N5: Courtesy Car / Tpt Allowance \$5		
	*N6: Repair Co-ordination \$10		
	*N7: Post Repair Inspection \$25		
	*N8: DV / Collect Excess Coordination \$5		
	TP (N11): TP (Non INC) against INC \$20		
	9) N12: Idac Mobile 30		
	Invoice dated	Fee Charged	
	Invoice dated	Fee Charged	

**Auditors' Comments:-**

Cat 1:

Cat 2 / 3:



## SINGAPORE ACCIDENT STATEMENT

### IMPORTANT NOTICE

1. Please report correctly the details of the accident to speed up the claims process.
2. This Form must be completed by the Policyholder and/or the Authorised Driver.
3. Information provided must be as truthful and accurate as possible. Any willful misrepresentation or withholding of material facts may allow insurance companies to repudiate policy liability.
4. The issue and acceptance of this Form by insurance companies is not an admission of policy liability on the part of the insurance companies.
5. **Any false reporting may be referred to the Police for investigation.**
6. This report will be forwarded by the insurers of the GIA Records Management Centre established by the General Insurance Association of Singapore (GIA) for archiving and that copies of this report will, for a fee, be made available upon application by interested parties.
7. By the lodgement of this report to the insurers, you hereby consent to the archiving of this report at the centre and to copies of the report being made available aforesaid.

### ACCIDENT STATEMENT

Date Of Report	17/06/2019 15:43
Date Of Accident	15/06/2019 12:30
Exact Location Of Accident	LORNIE HWY TWDS UPPER THOMSON RD
Country/State of Loss	SINGAPORE

### DETAILS OF OWN VEHICLE

Vehicle Registration Number	SLQ7750R
<b>Insured/Policyholder</b>	
Name Of Registered Owner	ROSET LIMOUSINE SERVICES PTE LTD
Co Reg No	200406722Z
Email Address	NOEMAIL
Mobile Phone No	
Alternative Phone No	OFFICE-89999999

### Vehicle Particulars

Manufacturer	HONDA
Model	VEZEL 1.5 HYBRID X
Exact Purpose for which vehicle was being used at time of accident	COMMERCIAL USE
Are you claiming under your own insurance policy for repair to your vehicle?	NO
If No, Please state action to be taken	THIRD PARTY
Vehicle Category	PRIVATE HIRE

### Insurance Company

Name of Insurance Company	LIBERTY INSURANCE PTE LTD
Type Of Coverage	COMPREHENSIVE
Fleet Policy	NO
Policy Number	SD18V12322/VPZ/R00
Cover Note Number	

### Driver

Name of Driver	GERARD RAMESH S/O VATHILINGAM
NRIC No	S7208519A
Date Of Birth	09/03/1972
Occupation	OUTDOOR
Date Of Driving Pass	19/05/1995
Driving Experience	24 YEARS AND 0 MONTHS
Gender	MALE
Mobile Number	(LOCAL) +65-91443281
Fax Number	
Contact Number	OFFICE-91443281
Email Address	NOEMAIL

Address	BLK 572B WOODLANDS AVENUE 1 #15-832
Postcode	732572
Was driver an employee of the Insured's Company	NO
If No, Relationship of the Driver with the Insured	OTHER - HIRER
Vehicle Registration Number of Driver's Own Vehicle	-
	-
Insurance Company of Driver's Own Vehicle	-
	-
	-

#### General Information of the Accident

Type Of Accident	COLLISION - CHANGE/CROSS LANE
Weather Conditions	CLEAR
Road Surface	DRY

#### Other Information

Was any foreign vehicle involved in this accident?	NO
Number of vehicles (including own vehicle) involved in the accident	2
Was any body injured in the Accident?	NO
Was any injured conveyed to hospital by ambulance?	
Was any other material or property damaged?	YES
I have been approached by unknown person(s) soliciting/offering accident claims assistance.	NO
Number of Passengers (Including Driver)	2
Passenger 1	NAME: : - GENDER: : FEMALE

#### Details of Police Action

Was the accident reported to the police?	YES
If Yes, Please state which Police Station	
Police Station Name	TANGLIN POLICE DIVISIONAL HQ ( 'E' DIVISION )
Police Station Address	ROAD: 21 KAMPONG JAVA ROAD , POSTCODE: 228892 , COUNTRY: SINGAPORE
Police Station Contact	TEL NO: 1800-3910000 - FAX NO: 63964900
Was notice of intended Prosecution given?	NO
If Yes, against whom?	

#### Circumstances of Accident

REFER TO POLICE REPORT - E/20190615/7014.

#### Attachment(s)

Are accident photos available for attachment?	YES
Was there any video captured by Car Camera?	NO
Was there any audio recorded?	NO

#### DETAILS OF OTHER VEHICLE PROPERTY 1

Vehicle Registration Number	SML7194K
Vehicle Make/Model/Colour	
Details Of Properties	
Vehicle Category	PRIVATE CAR
Name of Driver	LU XIAO
NRIC/Passport Number	S8087495B
Contact Number	96263301

Address

Postcode

Insurance Company Name

Nature Of Damage

No. Of Passenger (Including Driver)



## SKETCH PLAN

### IMPORTANT NOTICE

- 1) Please report **correctly** on the details of the accident to speed up the claims process.
- 2) This form must **be completed by the policy holder and/or the authorised driver.**
- 3) Information provided must be as **truthful and accurate as possible.** Any wilful misrepresentation or withholding of material facts may allow insurance companies to **repudiate policy liability.**
- 4) The issue and acceptance of this form by insurance companies is not an admission of policy liability on the part of the insurance companies.
- 5) **Any false reporting may be referred to the police for investigation.**
- 6) The report will be forwarded by the insurers of the GIA Records Management Centre established by the General Insurance Association of Singapore (GIA) for archiving and that copies of this report will for a fee be made available upon application by interested parties.
- 7) By the lodgement of this report to the insurers, you hereby consent to the archiving of this report at the centre and to copies of the report being made available aforesaid.
- 8) **Consent under the Personal Data Protection Act (PDPA)**

I understand, acknowledge, agree and consent that:

- (a) My insurer, my workshop and the General Insurance Association of Singapore ("GIA") may/are permitted to collect, use, disclose and/or process my personal data/personal information set out in the [form] and any other personal information provided by me or possessed by my insurer (collectively the "**Personal Information**") and disclose and transfer such personal information to all insurer(s) who have insured vehicle(s) involved in this accident (all insurer(s) who have insured vehicle(s) involved in this accident shall be collectively referred to as the "**insurers**"), the insurers' lawyers/law firm, the Monetary Authority of Singapore and any relevant government agency/authority (such as police), for the purpose(s) of:
  - (I) Processing, handling and/or dealing with my claims including the settlement of the claims and any necessary investigations relating to the claims;
  - (II) Investigations the accident and/or my claims;
  - (III) Carrying out and/or dealing with my instructions or responding to any enquiries by me;
  - (IV) Administering my claims (including the mailing of correspondence, statement, invoices, reports or notices to me, which could involve disclosure of certain personal data about me to bring about delivery of the same as well as on the external cover of envelopes/mail packages); and/or
  - (V) Complying with applicable law in administering, processing, handling and/or dealing with my claims.(collectively the "**purposes**")
- (b) All insurer(s) who have insured vehicle(s) involved in this accident and the Insurers' lawyer/law firms, may/are permitted to collect, use, disclose and/or process my personal information for one or more of the above purposes; and
- (c) My personal information may/can be disclosed by any of the insurer and/or GIA to their third party service providers or agents (including their lawyer/law firms), which may be sited outside of Singapore, for one or more of the above purposes.
- (d) My personal information will also be collected and used to compile claims history for the purpose of fraud detection, investigation and management in present and all future claims.
- (e) The information so collected under (d) above may be shared / disclosed:
  - (I) To all insurers and/or any other third parties that assist in evaluating, investigation, controlling or managing fraud, regulators, law enforcement and government agencies as reasonably required for the purposed stated, or
  - (II) For complying with requirements under my regulations, laws or court orders.



Policy holder's signature  
Date / time:

Driver's signature  
(if driver is not policy holder)  
Date / time:

17/6/19. 1149ha

reporting centre personnel's Signature  
Date / time:



# SKETCH PLAN

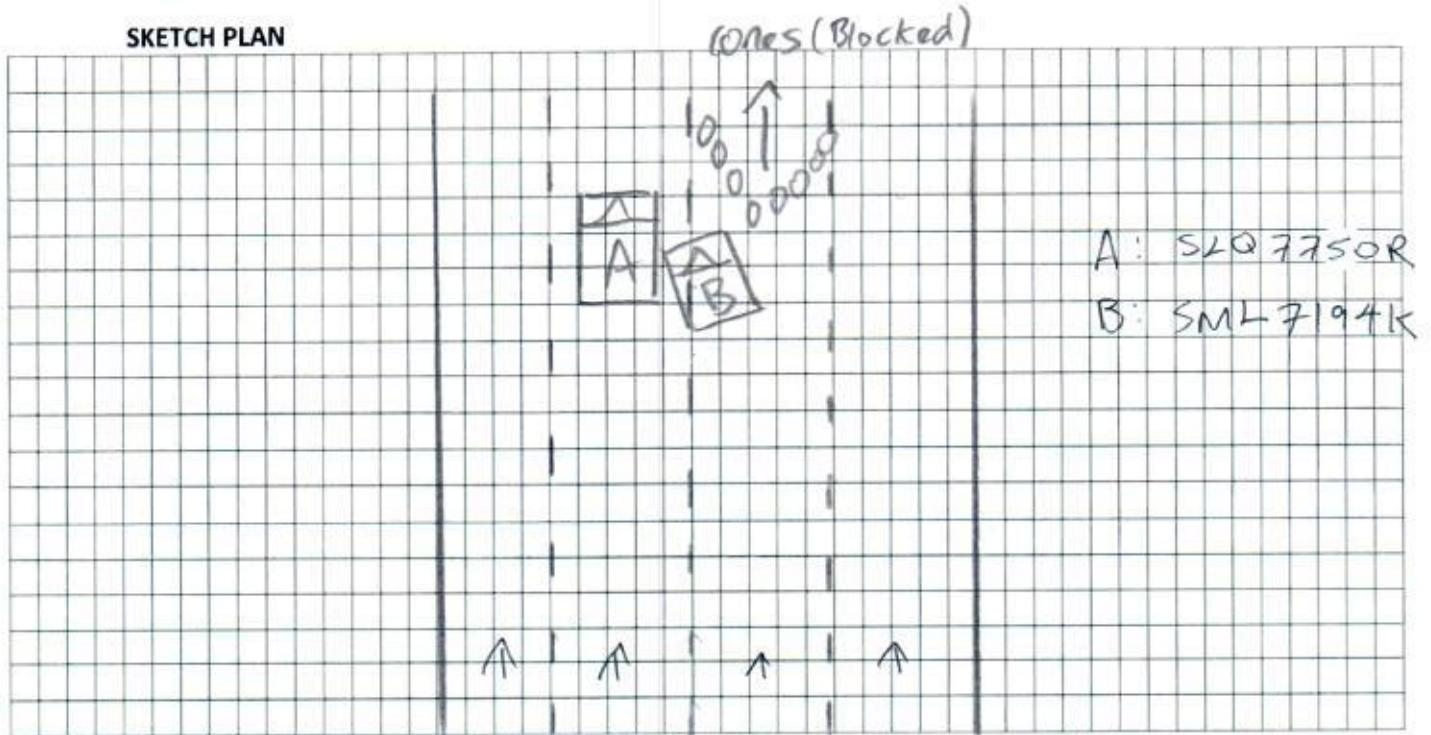

## DESCRIBE CIRCUMSTANCES OF THE ACCIDENT

I was travelling along Lorice Highway towards Upper Thomson Road on the 3rd lane. As I was travelling along my lane on a straight Road, I was collided upon my right portion of my vehicle, suddenly, the collision was at the end of driver's door and stretched towards the right rear passenger door. There was road works on the lane of vehicle B and vehicle B made a right filter into my lane without checking to see if there was any vehicle beside and collided onto me. At a point where I could see vehicle B coming and react to vehicle B collision.

Refer to Police Report  
E/20190615/0714

## DECLARATION

I/We declare the foregoing particulars are true in every respect.



Policy holder's signature

Date & time:

*[Signature]*

Driver's signature  
(if driver is not policy holder)

Date & time:

17/6/19 11:44pm

*[Signature]*

reporting centre personnel's Signature

Name:

NRIC/FIN No.:



# SINGAPORE ACCIDENT STATEMENT

## IMPORTANT NOTICE

- ❖ Complete and submit this form to the individual insurance authorised reporting centre.
- ❖ Please report correctly on the details of the accident to speed up the claim process.
- ❖ This form must be filled up by the policy holder and/or authorised driver.
- ❖ Information provided must be as fruitful and accurate as possible. Any wilful misrepresentation or withholding of material facts may allow insurance companies to repudiate policy liability.
- ❖ The issue and acceptance of this form by insurance companies is not an admission of policy liability on the part of the insurance companies.
- ❖ Any false reporting may be referred to the traffic police department for investigation.

## ACCIDENT DETAILS

Date of accident	15/06/19	(DD/MM/YY)
Time of accident	1230 - 1245	(HH:MM)
Exact location of accident	Loxie <del>toyang</del> Highway towards upper Thomson	

## DETAILS OF VEHICLE

Vehicle registration number	SLQ 7750 R		
Vehicle make and model	Honda Vezel		
Type of vehicle	Saloon <input type="checkbox"/>	MPV <input checked="" type="checkbox"/>	CRV <input type="checkbox"/> Van <input type="checkbox"/>
	Lorry <input type="checkbox"/>	Bus <input type="checkbox"/>	Motorcycle <input type="checkbox"/> Others: _____
Vehicle category	Private <input type="checkbox"/>	Commercial <input checked="" type="checkbox"/>	Motorcycle <input type="checkbox"/>
Purpose of using at said time			
Are you claiming under your own insurance company?	Yes <input type="checkbox"/>	No <input checked="" type="checkbox"/>	if no, please select: Third part claim <input checked="" type="checkbox"/> Reporting only <input type="checkbox"/>

## INSURANCE INFORMATION

Insurance company	LIBERTY		
Policy number			
Type of policy	Comprehensive <input type="checkbox"/>	Third party fire & theft <input type="checkbox"/>	TP only <input type="checkbox"/>

## INSURED / POLICY HOLDER

Name	ROSET LIMOUSINE SERVICES PTE LTD	Male <input type="checkbox"/>	Female <input type="checkbox"/>
NRIC / Fin / Passport number	200406722Z		
Contact			
Address	53 UBI AVENUE 1 #03-47 PAYA UBI INDUSTRIAL PARK S(408934)		

## DRIVER

## SAME AS INSURED ABOVE ☐ (SKIP TO D.O.B)

Name	Gerald Ramesh S/O Vathilingam	Male <input checked="" type="checkbox"/>	Female <input type="checkbox"/>
NRIC / Fin / Passport number	S7208519A		
Contact	91443281		
Address	131k S72B Woodlands Ave 1 #15-832 S(732572)		
Email address			
Date of birth	09/03/1972		
Occupation	Indoor <input type="checkbox"/>	Outdoor <input checked="" type="checkbox"/>	
Driving date pass	1910511995		

GENERAL INFORMATION OF THE ACCIDENT	
Was driver an employee of the insured's company?	Yes <input type="checkbox"/> No <input checked="" type="checkbox"/>
Accident captured by camera?	Yes <input type="checkbox"/> No <input checked="" type="checkbox"/>
Weather condition	Clear <input checked="" type="checkbox"/> Raining <input type="checkbox"/> Others: _____
Road surface	Dry <input checked="" type="checkbox"/> Wet <input type="checkbox"/>
No of passenger	2 (Inclusive of driver)

PASSENGER 1	
Name	
Gender	Male <input type="checkbox"/> Female <input checked="" type="checkbox"/>

PASSENGER 2	
Name	
Gender	Male <input type="checkbox"/> Female <input type="checkbox"/>

PASSENGER 3	
Name	
Gender	Male <input type="checkbox"/> Female <input type="checkbox"/>

PASSENGER 4	
Name	
Gender	Male <input type="checkbox"/> Female <input type="checkbox"/>

PASSENGER 5	
Name	
Gender	Male <input type="checkbox"/> Female <input type="checkbox"/>

PASSENGER 6	
Name	
Gender	Male <input type="checkbox"/> Female <input type="checkbox"/>

OTHER INFORMATION	
Was anybody injured?	Yes <input type="checkbox"/> No <input checked="" type="checkbox"/>
Was other vehicle damaged?	Yes <input checked="" type="checkbox"/> No <input type="checkbox"/>

DETAILS OF POLICE STATION ACTION	
Reported to police?	Yes <input type="checkbox"/> No <input checked="" type="checkbox"/> If yes, please state which police station.
Police station name	

WITNESS 1	
Name	

WITNESS 2	
Name	



THIRD PARTY VEHICLE 1	
Vehicle registration number	SM L71941K
Vehicle make model	
Name	Lu Xiao
NRIC / Fin / Passport number	S8087495B
Contact	96263301

THIRD PARTY VEHICLE 2	
Vehicle registration number	
Vehicle make model	
Name	
NRIC / Fin / Passport number	
Contact	

THIRD PARTY VEHICLE 3	
Vehicle registration number	
Vehicle make model	
Name	
NRIC / Fin / Passport number	
Contact	

THIRD PARTY VEHICLE 4	
Vehicle registration number	
Vehicle make model	
Name	
NRIC / Fin / Passport number	
Contact	

THIRD PARTY VEHICLE 5	
Vehicle registration number	
Vehicle make model	
Name	
NRIC / Fin / Passport number	
Contact	

THIRD PARTY VEHICLE 6	
Vehicle registration number	
Vehicle make model	
Name	
NRIC / Fin / Passport number	
Contact	

THIRD PARTY VEHICLE 7	
Vehicle registration number	
Vehicle make model	
Name	
NRIC / Fin / Passport number	
Contact	

INJURED PERSON 1	
Name	
Injuries sustained	
Which vehicle person in?	
Were seat belts worn?	Yes <input type="checkbox"/> No <input type="checkbox"/>
Was injured conveyed to hospital by ambulance?	Yes <input type="checkbox"/> No <input type="checkbox"/>

INJURED PERSON 2	
Name	
Injuries sustained	
Which vehicle person in?	
Were seat belts worn?	Yes <input type="checkbox"/> No <input type="checkbox"/>
Was injured conveyed to hospital by ambulance?	Yes <input type="checkbox"/> No <input type="checkbox"/>

INJURED PERSON 3	
Name	
Injuries sustained	
Which vehicle person in?	
Were seat belts worn?	Yes <input type="checkbox"/> No <input type="checkbox"/>
Was injured conveyed to hospital by ambulance?	Yes <input type="checkbox"/> No <input type="checkbox"/>

INJURED PERSON 4	
Name	
Injuries sustained	
Which vehicle person in?	
Were seat belts worn?	Yes <input type="checkbox"/> No <input type="checkbox"/>
Was injured conveyed to hospital by ambulance?	Yes <input type="checkbox"/> No <input type="checkbox"/>

INJURED PERSON 5	
Name	
Injuries sustained	
Which vehicle person in?	
Were seat belts worn?	Yes <input type="checkbox"/> No <input type="checkbox"/>
Was injured conveyed to hospital by ambulance?	Yes <input type="checkbox"/> No <input type="checkbox"/>

INJURED PERSON 6	
Name	
Injuries sustained	
Which vehicle person in?	
Were seat belts worn?	Yes <input type="checkbox"/> No <input type="checkbox"/>
Was injured conveyed to hospital by ambulance?	Yes <input type="checkbox"/> No <input type="checkbox"/>





# SINGAPORE POLICE FORCE



E/20190615/7014

1 of 2

## POLICE REPORT (NP299)

Police Station Of Origin  
Tanglin Division HQ  
21 Kampong Java Road SINGAPORE  
228892  
Tel No:1800-3910000

Report No. E/20190615/7014

Date/Time Report Made 15/06/2019 17:38	Vide Report No.	Station Diary No.
Name Of Informant GERARD RAMESH S/O VATHILINGAM	Address APT BLK 572B WOODLANDS AVENUE 1 #15-832 SINGAPORE 732572	
ID Type / ID No. NRIC NO / S7208519A	Contact No. Home/Office: Mobile: 91443281	
Nationality SINGAPORE CITIZEN	Email Address gerardgr29@gmail.com	
Occupation Grabcar Driver	Sex Male	Age 47
Institution/School Name	Date of Birth 09/03/1972	Race Indian
Date/Time Of Incident 15/06/2019 12:30 - 15/06/2019 12:45	Location Of Incident Lornie Highway	

### Brief details.

Report Number: E/20190615/0106

I was driving along Lornie Highway. There was a road work on Lane 2. I was driving on Lane 3. Suddenly a car (SML 7194K) came into my lane and hit my car on my right side. Due to the impact, there was damage on the right side of my car. I had a passenger with me and she was not injured. Both car drivers were not injured too. The details of the other car driver is:

Ms Lu Xiao (S8087495B)

Signature Of Officer Recording The Report: Not applicable	Signature Of Informant: The identity of the person making this report has been authenticated by SingPass. No signature is required.
Signature Of Interpreter: Not applicable	Date/Time: 15/06/2019 17:38
Officer In-Charge Of Case:	Classification Of Case:

Authentication Stamp



**SINGAPORE  
POLICE FORCE**



E/20190615/7014

2 of 2

**POLICE REPORT (NP299)**

**CONTINUATION OF REPORT**

Report No. E/20190615/7014

Blk 23 Dover Crescent, #12-390, S130023

<b>Subjects Involved</b>			
<b>Suspect</b>			
Person Name	Ms Lu Xiao		
ID Type	NRIC NO	ID No	S8087495B
Gender	Female	Age	39
Race	Chinese	Language	English
Occupation	not sure	Address	23 Dover Crescent #12-390 SINGAPORE 130023
Relation To Informant	stranger		

Signature Of Officer Recording The Report:

Not applicable

Signature Of Interpreter:

Not applicable

Officer In-Charge Of Case:

Authentication Stamp

Signature Of Informant:

The identity of the person making this report has been authenticated by SingPass. No signature is required.

Date/Time:

15/06/2019 17:38

Classification Of Case:



REPUBLIC OF SINGAPORE  
IDENTITY CARD NO. S7208519A



Name:

GERARD RAMESH S/O  
VATHILINGAM

Race:

INDIAN

08-03-1972

M

Country/Place of birth:  
SINGAPORE

For LKK/NAC Use Only

S7208519A

REPUBLIC OF SINGAPORE DRIVING LICENCE



License Number: S7208519A

Name:

GERARD RAMESH S/O  
VATHILINGAM

Birth Date: 09 Mar 1972

Issue Date: 02 Jun 2003

For LKK/NAC Use Only



000535266E

5303142



NRIC No. S7208519A

For LKK/NAC Use Only



Date of issue:  
08-05-2014

Address:  
APT BLK 572B WOODLANDS AVENUE 1  
#15-B32  
SINGAPORE 732572

YOU ARE LICENSED TO DRIVE VEHICLES IN THE FOLLOWING CLASSES

- Class 2B Motorcycles <= 200 CC
- Class 3 Motor cars <= 3000 kg with <= 7 passengers, excluding the driver, and motor tractor/vehicles <= 2500 kg
- Class 4 Heavy motor cars and motor tractors > 2500 kg
- Class 5 Motor vehicle > 1250 kg not constructed to carry any load

PASS DATE:  
26 Jun 2016  
19 May 1995  
11 Feb 1997  
16 Dec 1999

For LKK/NAC Use Only

S / No. 9000043195

S7208519A



License No. S7208519A

NP 428A

## CERTIFICATE OF INSURANCE

MOTOR VEHICLES (THIRD-PARTY RISKS AND COMPENSATION) ACT (CHAPTER 189)  
MOTOR VEHICLES (THIRD-PARTY RISKS AND COMPENSATION) RULES, 1960  
ROAD TRANSPORT ACT, 1987 (MALAYSIA)  
MOTOR VEHICLES (THIRD-PARTY RISKS) RULES, 1959 (MALAYSIA)

<b>Certificate No</b>	SD18V12322 /VPZ /R00
<b>Form</b>	MZ406C
<b>Date Of Issue</b>	30-OCT-2018
<b>1.Index Mark and Registration No. of Vehicle:</b>	SLQ7750R
<b>2.Chassis number of Vehicle:</b>	RU31223594
<b>3.Name of Policyholder:</b>	ROSET LIMOUSINE SERVICES PTE LTD
<b>4.Effective date of Commencement of Insurance for the purpose of the Act:</b>	01-NOV-2018 00:00 AM
<b>5.Date of Expiry of Insurance:</b>	31-OCT-2019 23:59 PM
<b>6.Persons or Classes of Persons entitled to drive*:</b>	
<p>Any person who is driving on the Policyholder's order or with their permission or to whom the vehicle is hired.</p> <p>Provided that the person driving is permitted in accordance with the licensing or other laws or regulations to drive the Motor Vehicle or has been so permitted and is not disqualified by order of a Court of Law or by reason of any enactment or regulation in that behalf from driving the Motor Vehicle.</p> <p>And provided further that the Motor Vehicle is registered under the Road Traffic Act and its registration under the Road Traffic Act has not been cancelled at the time of the accident loss or damage.</p>	
<b>7.Limitations as to use*:</b>	
<p>A) Use for carriage of passengers or goods in connection with the Policyholder's business.</p> <p>B) Use for social, domestic, pleasure and business purposes of any person to whom the vehicle is hired.</p> <p>C) Use for the carriage of passengers for hire or reward under "Uber/Grabcar" by the person to whom the vehicle is hired.</p>	
<b>8.Policy does not cover:</b>	
<p>A) Use for racing, pace-making, reliability trial or speed-testing.</p> <p>B) Use whilst drawing a trailer except the towing (other than for reward) of any one disabled mechanically propelled vehicle.</p> <p>*Limitations rendered inoperative by Section 8 of the Motor Vehicles (Third Party Risks and Compensation) Act (Chapter 189) and Section 95 of the Road Transport Act, 1987 (Malaysia) are not to be included under these headings.</p>	
<p>I/We hereby certify that the Policy to which this Certificate relates is issued in accordance with the provisions of the Motor Vehicles (Third Party Risks and Compensation) Act (Chapter 189) and Part IV of the Road Transport Act, 1987 (Malaysia).</p>	
<p>For and on behalf of <b>LIBERTY INSURANCE PTE LTD</b> Approved Insurers</p>  <hr/> <p>Authorised Signature</p>	
<p><b>For Information only:</b></p> <p><b>COVERAGE :</b> Comprehensive, Unlimited Windscreen, Geographical Area - refer memorandum, Grabcar Extension</p> <p><b>SUM INSURED:</b> MARKET VALUE AT THE TIME OF LOSS</p> <p><b>EXCESS:</b> Refer Memorandum - Section I S\$2000, Refer Memorandum - Section II S\$2000, Windscreen Excess S\$100</p> <p><b>FINANCE COMPANY:</b></p> <p><b>PRODUCER NAME:</b> NEWSTATE STENHOUSE (S) PTE LTD</p>	

PLSL-/31-OCT-18

S1\_CI\_T1\_T3\_OE\_Template2-Ver1.

31-OCT-18