

NATIONAL Assessment Centre Services.

[wef 1 Jan 05] **MANAG 67881**

Date In: 17/6/19 - 09:38	Job description	Date & Time Completed	Done by
Ref No: NA/INC19010634/14	SAS e-filing		
Veh No: 2008YR	E-mail (within 5hrs, AIC 2hrs)		
D.O.A : 7/6/19 - 12:45	i-Motor Claim Form	17/1048238-00	17/6/19 09:54
OD TP Reporting Only	i-Motor W/O (Within: OD 2hrs, TP 4hrs)		
	i-Photo Uploaded		
TP Insurer:	Assessment/Survey Report		
	Ass't Report by Fax / Hand to Owner/Wksp		

Preferred Wksp / INC Assign Wksp / QW: ()		Tel: ()	Fax: ()
TP Particulars:	Veh No: SP 3044-1	INC () / Non-INC ()	
Owner / Driver: ()		Tel: ()	
Policy No: ()	Period: ()	Cover Type: ()	
Confirmed by: ()	Date: ()	Time: ()	
Insured/Driver Liability: ()	%(Note-Est. Status (WO): N: 0-20%; P: 21-79% P: 80-100%)		
Year of Registration: ()	Warranty: YES () / NO ()		
Excess: (\$)	Loading: \$1,000 () / \$2,000 ()		

General Remarks:-

() Walk-In Customer : Customer's information strictly Confidential & Strictly NO refer of repairer.

() Total Loss Case : to e-mail Insurer URGENTLY.

Drive-In () / Towed-In () ; Invoice: YES () / NO () ; Towing Co: ()

Remarks:- (INC hotline: 6788 6616)	Date & Time Completed	Done by
1) Apply for Transport Allowance () / Courtesy Car ()		
2) QC Check / Post Repair Inspection ()		
3) Upload Resurvey Photo [Repair Cost > \$3000] ()		

Injury : _____

Date/Time	Actions

NA/1904517	Invoice Preparation Checklist:		Am't (\$) Est Bill	Am't (\$) Add Bill
Claimant's Particulars :-	1) AR : Accident Reporting (\$30);			
Driver/Owner:	2) DA : Damage Assessment (\$100); INC (\$80)			
Contact No:	3) TF : Towing Fee \$40/\$45			
Damaged Portion:	4) FT : Follow-Through Survey \$120			
	5) FT : Follow-Through Survey (Resurvey) \$30			
	For claiming against INC Only (wef 10 Jan 2005)			
	6) TR : Re-inspection \$75			
	7) N1 : Idac DA + SMRT Survey \$160			
	8) NTUC Additional Services:-			
QC Checked by (Engr-In-Charge):	OD*			
	*N5: Courtesy Car / Tpt Allowance \$5			
	*N6: Repair Co-ordination \$10			
	*N7: Post Repair Inspection \$25			
	*N8: DV / Collect Excess Coordination \$5			
Auditors' Comments :-	TP (N11) : TP (N-in INC) against INC \$20			
Dat. 1:	9) N12: Idac Mobile 30			
Dat. 2 / 3:	Invoice dated	Fee Charged		
	Invoice dated	Fee Charged		

SINGAPORE ACCIDENT STATEMENT

IMPORTANT NOTICE

1. Please report correctly the details of the accident to speed up the claims process.
2. This Form must be completed by the Policyholder and/or the Authorised Driver.
3. Information provided must be as truthful and accurate as possible. Any wilful misrepresentation or withholding of material facts may allow insurance companies to repudiate policy liability.
4. The issue and acceptance of this Form by insurance companies is not an admission of policy liability on the part of the insurance companies.
5. **Any false reporting may be referred to the Police for investigation.**
6. This report will be forwarded by the Insurers of the GIA Records Management Centre established by the General Insurance Association of Singapore (GIA) for archiving and that copies of this report will, for a fee, be made available upon application by interested parties.
7. By the lodgement of this report to the insurers, you hereby consent to the archiving of this report at the centre and to copies of the report being made available aforesaid.

ACCIDENT STATEMENT

Date Of Report	17/06/2019 09:38
Date Of Accident	07/06/2019 10:45
Exact Location Of Accident	AMBER RD
Country/State of Loss	SINGAPORE

DETAILS OF OWN VEHICLE

Vehicle Registration Number	SLU1842C
Insured/Policyholder	
Name Of Registered Owner	TW AUTOMOBILE
Co Reg No	53333500X
Email Address	NOEMAIL
Mobile Phone No	
Alternative Phone No	OFFICE-89999999

Vehicle Particulars

Manufacturer	TOYOTA
Model	C-HR HYBRID 1.8S CVT
Exact Purpose for which vehicle was being used at time of accident	WORKING
Are you claiming under your own insurance policy for repair to your vehicle?	NO
If No, Please state action to be taken	THIRD PARTY
Vehicle Category	PRIVATE HIRE

Insurance Company

Name of Insurance Company	NTUC INCOME INSURANCE CO-OPERATIVE LTD
Type Of Coverage	COMPREHENSIVE
Fleet Policy	YES
Policy Number	5101671180-01
Cover Note Number	

Driver

Name of Driver	GOH TOH LIAH EDDIE
NRIC No	S1662095E
Date Of Birth	14/12/1964
Occupation	OUTDOOR
Date Of Driving Pass	13/08/2008
Driving Experience	10 YEARS AND 9 MONTHS
Gender	MALE
Mobile Number	(LOCAL) +65-93854977
Fax Number	
Contact Number	OFFICE-93854977
Email Address	NOEMAIL

Address	BLK 178 BISHAN STREET 13 #04-197
Postcode	570178
Was driver an employee of the Insured's Company	NO
If No, Relationship of the Driver with the Insured	OTHER - HIRER
Vehicle Registration Number of Driver's Own Vehicle	-
	-
Insurance Company of Driver's Own Vehicle	-
	-

General Information of the Accident

Type Of Accident	SIDE SWIPE
Weather Conditions	RAINING
Road Surface	WET

Other Information

Was any foreign vehicle involved in this accident?	NO
Number of vehicles (including own vehicle) involved in the accident	2
Was any body injured in the Accident?	NO
Was any injured conveyed to hospital by ambulance?	
Was any other material or property damaged?	YES
I have been approached by unknown person(s) soliciting/offering accident claims assistance.	NO
Number of Passengers (Including Driver)	2
Passenger 1	NAME: : - GENDER: : FEMALE

Details of Police Action

Was the accident reported to the police?	NO
If Yes, Please state which Police Station	
Was notice of intended Prosecution given?	NO
If Yes, against whom?	

Circumstances of Accident

REFER TO STATEMENT.

Attachment(s)

Are accident photos available for attachment?	YES
Was there any video captured by Car Camera?	YES
Remarks/ Reasons:	VIDEO FOOTAGE WITH DRIVER
Was there any audio recorded?	NO

DETAILS OF OTHER VEHICLE PROPERTY 1

Vehicle Registration Number	SJS3049Y
Vehicle Make/Model/Colour	
Details Of Properties	
Vehicle Category	PRIVATE CAR
Name of Driver	
NRIC/Passport Number	
Contact Number	
Address	
Postcode	
Insurance Company Name	

Nature Of Damage

No. Of Passenger (Including Driver)

SKETCH PLAN

IMPORTANT NOTICE

1. Please report correctly the details of the accident to speed up the claims process.
2. This Form must be completed by the Policyholder and/or the Authorised Driver.
3. Information provided must be as truthful and accurate as possible. Any wilful misrepresentation or withholding of material facts may allow insurance companies to repudiate policy liability.
4. The issue and acceptance of this Form by insurance companies is not an admission of policy liability on the part of the insurance companies.
5. Any false reporting may be referred to the Police for investigation.
6. The report will be forwarded by the Insurers of the GIA Records Management Centre established by the General Insurance Association of Singapore (GIA) for archiving and that copies of this report will for a fee be made available upon application by interested parties.
7. By the lodgment of this report to the Insurers, you hereby consent to the archiving of this report at the centre and to copies of the report being made available aforesaid.
8. Consent under the Personal Data Protection Act (PDPA)

I understand, acknowledge, agree and consent that;

- (a) My insurer, my workshop and the General Insurance Association of Singapore ("GIA") may/are permitted to collect, use, disclose and/or process my personal data/personal information set out in this [form] and any other personal information provided by me or possessed by my insurer (collectively the "Personal Information") and disclose and transfer such Personal Information to all insurer(s) who have insured vehicle(s) involved in this accident (all insurer(s) who have insured vehicle(s) involved in this accident shall be collectively referred to as the "Insurers"), the Insurers' lawyers/law firms, the Monetary Authority of Singapore and any relevant government agency/authority (such as the police), for the purpose(s) of:
 - (i) processing, handling and/or dealing with my claims including the settlement of the claims and any necessary investigations relating to the claims;
 - (ii) investigating the accident and/or my claims;
 - (iii) carrying out and/or dealing with my instructions or responding to any enquiries by me;
 - (iv) administering my claims (including the mailing of correspondence, statements, invoices, reports or notices to me, which could involve disclosure of certain personal data about me to bring about delivery of the same as well as on the external cover of envelopes/mail packages); and/or
 - (v) complying with applicable law in administering, processing, handling and/or dealing with my claims (collectively the "Purposes")
- (b) all insurer(s) who have insured vehicle(s) involved in this accident and the Insurers' lawyers/law firms, may/are permitted to collect, use, disclose and/or process my Personal Information for one or more of the above Purposes; and
- (c) my Personal Information may/can be disclosed by any of the Insurers and/or GIA to their third party service providers or agents (including their lawyers/law firms), which may be sited outside of Singapore, for one or more of the above Purposes.
- (d) my Personal Information will also be collected and used to compile claims history for the purpose of fraud detection, investigation and management in present and all future claims.
- (e) the information so collected under (d) above may be shared / disclosed:
 - (i) to all insurers and/or any other third parties that assist in evaluating, investigating, controlling or managing fraud, regulators, law enforcement and government agencies as reasonably required for the purposes stated, or
 - (ii) for complying with requirements under any regulations, laws or court orders.



Policyholder's Signature
Date & Time:

Driver's Signature
(If driver is not the policyholder)
Date & Time:

Reporting Centre Personnel's Signature
Name:
NRIC/FIN No.:

SKETCH PLAN

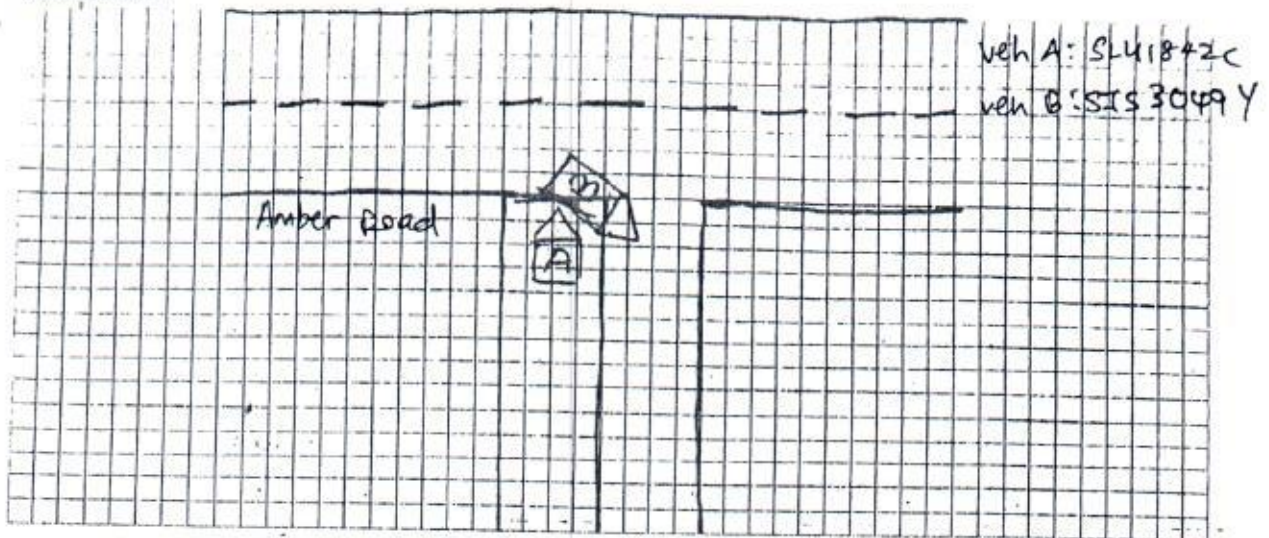

DESCRIBE CIRCUMSTANCES OF THE ACCIDENT

On the stated time and date

I was driving my vehicle SLU1842C at amber Road I approach a T junction and lookout for car suddenly a vehicle turning right collided onto my front, ~~the~~ the vehicle cut to the opposite lane before turning right that lead to him collided to me.

3rd party vehicle number SIS3049Y.

DECLARATION

I/We declare the foregoing particulars are true in every respect.

Policyholder's Signature
Date & Time:



Driver's Signature
(If driver is not the policyholder)
Date & Time:

Reporting Centre Personnel's Signature
Name:
NRIC/FIN No.:

Date of Accident : 7 June 2019 Accident Time: 1044am (24-HR-Format)
Accident Place : Amber Road
Vehicle Reg. No. (Car Plate No.) : SLU1842C
Vehicle Make/Model : Toyota CHR
Insurance Company : _____ Policy No. _____
Owner or Company Name / IC No. : _____
Owner or Company Contact No. : _____ Owner's Hp. _____ Company Tel. _____
DRIVER'S Name / IC No. : Goh Toh Liah Eddie
DRIVER'S Date Of Birth : 14-Dec-1964 DRIVER'S License Pass Date 13-Aug-2008
Relationship of Owner & Driver : Spouse \ Parents \ Children \ Sibling \ Employee \ Others: Rental
DRIVER'S Address : 178 Bishan street 13 #04-197 c (570172)
DRIVER'S Contact No. / Alt No. : 1) 93854977 2) _____
DRIVER'S Occupation : INDOOR \ OUTDOOR (e.g. working inside or outside office)
Email Address : Admin@MyCar.sg
Weather & Road Surface : CLEAR & DRY \ RAINING & WET \ AFTER RAIN & WET
Reporting Type : Reporting Only \ Claim Other Party \ Claim Own Insurance
Number of Passengers (Including Driver): 2 female passenger

Was there any video Captured by car camera: YES \ NO
Exact purpose for which vehicle was being used at the time of accident: Private use \ Work purpose
No injuries

Other Party Driver's Particular (if any)

Vehicle Reg. No: SJS30494

Vehicle Reg. No: _____

Vehicle Make/Model: _____

Vehicle Make/Model: _____

Name Driver: _____

Name Driver: _____

IC No. Driver: _____

IC No. Driver: _____

Driver's Contact & Add: _____

Driver's Contact & Add: _____

REPUBLIC OF SINGAPORE
IDENTITY CARD NO. S1662095E



GOH TOH LIAH EDDIE

Race
CHINESE
Date of Birth
14-12-1964
Sex
M
Country of Birth
SINGAPORE

0-1-8-6-7-9-2

For LKK/MAL USE ONLY

REPUBLIC OF SINGAPORE DRIVING LICENCE



License Number: S1662095E

GOH TOH LIAH EDDIE

Birth Date: 14 Dec 1964
Valid Until: 13 Aug 2008

0016379380

0-1-8-6-7-9-2



NRIC No. S1662095E



Blood Group: A+ Date of Issue: 02-11-1991

178 BISHAN STREET 13 #04-197
SINGAPORE 570178
No: S1662095E Date: 28-07-2005 No: 5031991

For LKK/MAL USE ONLY

YOU ARE LICENSED TO DRIVE VEHICLES IN THE FOLLOWING CLASSES:

PASS DATE
29 Apr 1989
13 Aug 2008

Class 2B Motorcycles \leq 200 cc
Class 3A Motor cars without clutch pedals (Auto) \leq 3000kg
with \leq 7 passengers, exclusive of the driver; and
other motor vehicles without clutch pedals \leq 2500kg

License No: S1662095E

NR 428A

eBaoTech

General Claim

Hello, NAC_PAYA_UBI_800601

[Change Language](#)[Change Password](#)[Log Out](#)[My Desktop](#)[Notice of Loss](#)

Policy Query

Policy No.	<input type="text"/>	Date of Accident	<input type="text" value="07/06/2019 10:45"/>
Vehicle No. (For Motor)	<input type="text" value="SLU1842C"/>	Certificate Number	<input type="text"/>
<input type="button" value="Search"/>			

Select	Policy No.	Certificate Number	Policyholder Name	Policyholder NRIC	Product	Cover Type	Vehicle No.	Insured Object	Commence Date	Expiry Date
<input type="radio"/>	5101671180-01		TW AUTOMOBILE	53333500X	GFT	drivo CLASSIC	SLU1842C	SLU1842C	16/01/2019	

Claim Handling

The premium on this policy has not been collected.

Exit

Accident MT/1048238

Policy No.	5101671180-01	Vehicle No.	SLU1842C	GST Registration No.	
Certificate No.					
Policyholder Name	TW AUTOMOBILE			Policyholder NRIC	53333500X
Product Code	FLEET INSURANCE	Cover Type	drive CLASSIC	Loading	0
Contact No.(Mobile)	NA	Contact No.(Office)		Contact No.(Home)	
Email Address		Special Remark		eCode	<input type="text"/>
KFK	<input checked="" type="radio"/> No <input type="radio"/> Yes	TCA	<input checked="" type="radio"/> No <input type="radio"/> Yes	eCode Reason	
NCD Protection	No	NCD Entitlement(%)	0	Private Hire	Not available

Accident Details

Report Date	10/06/2019 12:53	Accident Report Within 24 hrs	Yes	Accident Type	Collision - Major/Minor Road
Date of Accident	07/06/2019	Time of Accident hh:mm	10:50	Country of Accident	Singapore
Reporting Centre		Orange Force		ICM No.	
Accident Location	AMBER ROAD TURNING TOWARDS CHINESE SWIMMING CLUB				

Excess

Own damage Excess	2,000.00	Additional Excess	0	Windscreen Excess	100.00
Unnamed Driver Excess		Outside Singapore OD Excess	2,000.00		
Third Party Excess	1,500.00	Outside Singapore TP Excess	1,500.00		

Benefits

GST Registered Information

GST Registered	No	GST Registration Date	
GST Registration No.		GST Status Verified	Yes
Modification History			

Policyholder Mailing Address

Address 1	9 TAGORE LANE	Address 2	#02-01 9 @ TAGORE	Address 3	SINGAPORE 787472
Address 4		Address Type	Singapore address	Post Code	787472
Unit No.	02-01	Related Policy Number	5104194055-01		

DI Driver Info

Driver Name		Driver Type		Driver DOB	
Unnamed driver Name		Driver NRIC		Driving Experience	
Register Date of Driver License		Driver Age		Contact No.(Home)	
Contact No.(Mobile)		Contact No.(Office)		Address 1	
Address 1		Address 2		Post Code	
Address 4		Address Type	Foreign address		
Unit No.					
Does he own a Singapore Registered car?	<input type="radio"/> Yes <input checked="" type="radio"/> No	Driver Vehicle No.		Driver Insurer Company	

Modification History

Claim 002

New

Claim Type *	OD-MX	Insured Name	TW AUTOMOBILE	Insured NRIC	53333500X
Contact No.(Mobile)	88865535	Contact No.(Home)		Contact No.(Office)	
Email Address		DI Vehicle Number	SLU1842C	TP Vehicle Number	5153049Y
Claimant Type Claimant *	Please Select	Type of Benefit *	Please Select		
Claimant Name *		Claimant NRIC *			
Claimant Address					
Claim Description	SLU1842C / 5153049Y ON 7 Jun 2019				
Preferred Workshop Contact No.		Insured Liability *	Not at Fault	Name of Preferred Workshop	
Require Finalisation	Yes	Preferred Repair Option	Preferred Workshop, Name unknown	GSA report	Received
Date Registered	17/06/2019 09:54	Claim Close Date		Date Received	17/06/2019 00:00
Report Taken By	Jackson				
<input checked="" type="checkbox"/> Print AK letter					

Save Submit

Attachment

Accident No.	MT/1048238	Claim No.	002
Last Doc. Received	<input checked="" type="radio"/> Yes <input type="radio"/> No	Upload Date	17/06/2019 09:55

Path *	Category *	Confidential	Urgency *	Description *
<input type="text"/>	<input type="text"/>	<input type="text"/>	<input type="text"/>	<input type="text"/>
<input type="text"/>	<input type="text"/>	<input type="text"/>	<input type="text"/>	<input type="text"/>
<input type="text"/>	<input type="text"/>	<input type="text"/>	<input type="text"/>	<input type="text"/>
<input type="text"/>	<input type="text"/>	<input type="text"/>	<input type="text"/>	<input type="text"/>
<input type="text"/>	<input type="text"/>	<input type="text"/>	<input type="text"/>	<input type="text"/>
<input type="text"/>	<input type="text"/>	<input type="text"/>	<input type="text"/>	<input type="text"/>

