

SINGAPORE ACCIDENT STATEMENT

IMPORTANT NOTICE

1. Please report correctly the details of the accident to speed up the claims process.
2. This Form must be completed by the Policyholder and/or the Authorised Driver.
3. Information provided must be as truthful and accurate as possible. Any wilful misrepresentation or withholding of material facts may allow insurance companies to repudiate policy liability.
4. The issue and acceptance of this Form by insurance companies is not an admission of policy liability on the part of the insurance companies.
5. **Any false reporting may be referred to the Police for investigation.**
6. This report will be forwarded by the insurers of the GIA Records Management Centre established by the General Insurance Association of Singapore (GIA) for archiving and that copies of this report will, for a fee, be made available upon application by interested parties.
7. By the lodgement of this report to the insurers, you hereby consent to the archiving of this report at the centre and to copies of the report being made available aforesaid.

ACCIDENT STATEMENT

Date Of Report	15/06/2019 10:02
Date Of Accident	14/06/2019 08:50
Exact Location Of Accident	TURF CLUB RD TURNING TO DUNEARN RD
Country/State of Loss	SINGAPORE

DETAILS OF OWN VEHICLE

Vehicle Registration Number	SLQ161L
Insured/Policyholder	
Name Of Registered Owner	AUTOTRUST LEASING PTE LTD
Co Reg No	-
Email Address	NOEMAIL
Mobile Phone No	
Alternative Phone No	OFFICE-97669737

Vehicle Particulars

Manufacturer	HONDA
Model	CITY
Exact Purpose for which vehicle was being used at time of accident	WORK
Are you claiming under your own insurance policy for repair to your vehicle?	NO
If No, Please state action to be taken	THIRD PARTY
Vehicle Category	PRIVATE HIRE

Insurance Company

Name of Insurance Company	AIG ASIA PACIFIC INSURANCE PTE. LTD.
Type Of Coverage	THIRD PARTY
Fleet Policy	NO
Policy Number	999994248
Cover Note Number	-

Driver

Name of Driver	TAN HIAN HOCK (CHEN XIANFU)
NRIC No	S78151571
Date Of Birth	01/06/1978
Occupation	OUTDOOR
Date Of Driving Pass	15/01/1999
Driving Experience	20 YEARS AND 4 MONTHS
Gender	MALE
Mobile Number	(LOCAL) +65-97669737
Fax Number	
Contact Number	
EEmail Address	NOEMAIL

Address	BLK 43 BEDOK SOUTH RD #10-779
Postcode	460043
Was driver an employee of the Insured's Company	NO
If No, Relationship of the Driver with the Insured	OTHER - HIRER
Vehicle Registration Number of Driver's Own Vehicle	-
	-
	-
Insurance Company of Driver's Own Vehicle	-
	-
	-

General Information of the Accident

Type Of Accident	SIDE SWIPE
Weather Conditions	CLEAR
Road Surface	DRY

Other Information

Was any foreign vehicle involved in this accident?	NO
Number of vehicles (including own vehicle) involved in the accident	2
Was any body injured in the Accident?	YES
Was any injured conveyed to hospital by ambulance?	NO
Was any other material or property damaged?	YES
I have been approached by unknown person(s) soliciting/offering accident claims assistance.	NO
Number of Passengers (Including Driver)	1

Details of Police Action

Was the accident reported to the police?	YES
If Yes, Please state which Police Station	
Police Station Name	PAYA LEBAR NEIGHBOURHOOD POLICE POST
Police Station Address	ROAD: BLK 114 HOUGANG AVENUE 1 #01-1270 , POSTCODE: 530114 , COUNTRY: SINGAPORE
Police Station Contact	TEL NO: 1800-2899999 - FAX NO: 62815961
Was notice of intended Prosecution given?	NO
If Yes, against whom?	

Circumstances of Accident

PLEASE REFER TO POLICE REPORT.

Attachment(s)

Are accident photos available for attachment?	YES
Was there any video captured by Car Camera?	NO
Was there any audio recorded?	NO

DETAILS OF OTHER VEHICLE PROPERTY 1

Vehicle Registration Number	SLH3074H
Vehicle Make/Model/Colour	
Details Of Properties	
Vehicle Category	PRIVATE CAR
Name of Driver	
NRIC/Passport Number	
Contact Number	
Address	
Postcode	
Insurance Company Name	
Nature Of Damage	

No. Of Passenger (Including Driver)

DETAILS OF INJURED PERSON 1	
Name	TAN HIAN HOCK (CHEN XIANFU)
Approximate Age	
Injuries Sustain	BODY
Injured person in which vehicle?	SLQ161L
Were seat belts worn?	YES
Was this injured conveyed to hospital by ambulance?	NO
Address	
Postcode	

Accident Sketch Plan

SKETCH PLAN

IMPORTANT NOTICE

1. Please report correctly the details of the accident to speed up the claims process.
2. This form must be completed by the Policyholder and/or the Authorised Driver.
3. Information provided must be as truthful and accurate as possible. Any wilful misrepresentation or withholding of material facts may allow insurance companies to repudiate policy liability.
4. The issue and acceptance of this Form by insurance companies is not an admission of policy liability on the part of the insurance companies.
5. Any false reporting may be referred to the Police for investigation.
6. The report will be forwarded by the insurers of the GIA Records Management Centre established by the General Insurance Association of Singapore (GIA) for archiving and that copies of this report will for a fee be made available upon application by interested parties.
7. By the lodgment of this report to the insurers, you hereby consent to the archiving of this report at the centre and to copies of the report being made available aforesaid.
8. **Consent under the Personal Data Protection Act (PDPA)**

I understand, acknowledge, agree and consent that:

- (a) My insurer, my workshop and the General Insurance Association of Singapore ("GIA") may/are permitted to collect, use, disclose and/or process my personal data/personal information set out in this [form] and any other personal information provided by me or possessed by my insurer (collectively the "Personal Information") and disclose and transfer such Personal Information to all insurer(s) who have insured vehicle(s) involved in this accident (all insurer(s) who have insured vehicle(s) involved in this accident shall be collectively referred to as the "Insurers"), the Insurers' lawyers/law firms, the Monetary Authority of Singapore and any relevant government agency/authority (such as the police), for the purpose(s) of:
 - (i) processing, handling and/or dealing with my claims including the settlement of the claims and any necessary investigations relating to the claims;
 - (ii) investigating the accident and/or my claims;
 - (iii) carrying out and/or dealing with my instructions or responding to any enquiries by me;
 - (iv) administering my claims (including the mailing of correspondence, statements, invoices, reports or notices to me, which could involve disclosure of certain personal data about me to bring about delivery of the same as well as on the external cover of envelopes/mail packages); and/or
 - (v) complying with applicable law in administering, processing, handling and/or dealing with my claims, (collectively the "Purposes")
- (b) all insurer(s) who have insured vehicle(s) involved in this accident and the Insurers' lawyers/law firms, may/are permitted to collect, use, disclose and/or process my Personal Information for one or more of the above Purposes; and
- (c) my Personal Information may/can be disclosed by any of the Insurers and/or GIA to their third party service providers or agents (including their lawyers/law firms), which may be sited outside of Singapore, for one or more of the above Purposes.
- (d) my Personal Information will also be collected and used to compile claims history for the purpose of fraud detection, investigation and management in present and all future claims.
- (e) the information so collected under (d) above may be shared / disclosed:
 - (i) to all insurers and/or any other third parties that assist in evaluating, investigating, controlling or managing fraud, regulators, law enforcement and government agencies as reasonably required for the purposes stated, or
 - (ii) for complying with requirements under any regulations, laws or court orders.



Policyholder's Signature
Date & Time:

Driver's Signature
(If driver is not the policyholder)
Date & Time:

Reporting Centre Personnel's Signature
Name:
NRIC/FIN No.:

Accident Sketch Plan

SKETCH PLAN

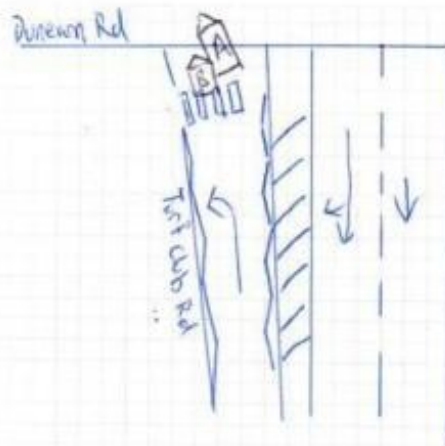

Venue: Turf Club Rd turning into Dunearn Rd
 Vehicle 'A' SLR 161 L
 'B' SLH 3074 H

DESCRIBE CIRCUMSTANCES OF THE ACCIDENT

On the stated date and time, I vehicle 'A' was travelling along Turf Club Rd upon junction of Dunearn Rd I stopped at the stop line to look out for on coming traffic. As the traffic was clear, I moved off and felt an impact from the left of my vehicle. Then I realised vehicle 'B' had tried to squeezed out from the left in a single lane. This accident caused damages from the front left to the rear left portion on my vehicle.

DECLARATION
 I/We declare the foregoing particulars are true in every respect.

Policyholder's Signature
 Date & Time:

Driver's Signature
 (If driver is not the policyholder)
 Date & Time:

Reporting Centre Personnel's Signature
 Name:
 NRIC/FIN No.:

POLICE REPORT



**SINGAPORE
POLICE FORCE**



T/20190614/2093

1 of 3

Police Station Of Origin:
Paya Lebar NPP
114 Hougang Avenue 1 #01-1270
SINGAPORE 530114
Tel No: 1800-2899999

Report No. T/20190614/2093

REPORT OF A TRAFFIC ACCIDENT

Date/Time Report Made: 14/06/2019 14:22	Vide Report No.:	Station Diary No.: 25
--	------------------	--------------------------

Informant's Particulars

Name of Informant: TAN HIAN HOCK			Address: APT BLK 43 BEDOK SOUTH ROAD #10-779 SINGAPORE 460043		
ID Type / ID No.: NRIC NO / S78151571			Contact No.: Home/Office: Mobile: 97669737		
Nationality: SINGAPORE CITIZEN			Email:		
Sex: Male	Age: 41	Date of Birth: 01/06/1978	Type of Informant: Driver		
Race: Chinese			Language:		Institution / School Name:
Occupation: Housing Agent			Driving Licence Information: Class: 2B,3 Date of Expiry:		

General Information of the Accident

Type of Accident:	Injury Others	Drink Drive: No	Date/Time of Accident: 14/06/2019 08:50	Type of Location:
Location: TURF CLUB ROAD towards the main road				
Weather: Clear		Road Surface: Dry	Road Speed Limit:	
Traffic Flow: One Way		Traffic Control: Not Controlled	Traffic Volume: Light	
Type of Collision: Between Moving Vehicles - Head To Side			Anyone conveyed by ambulance: No	

Details of Vehicle Involved

Vehicle No.	Type	Make	Model	Color	Condition	No of Passenger
SLH3074H	Car	TOYOTA		Grey	Slightly Damaged	0
SLQ161L	Car	HONDA		Black	Slightly Damaged	0

Details of Person Involved

Any Pedestrian Involved: No	
No. of Pedestrians Injured: NIL	Use of Pedestrian Crossing: NA

POLICE REPORT



**SINGAPORE
POLICE FORCE**



T/20190614/2093

Police Station Of Origin:
Paya Lebar NPP
114 Hougang Avenue 1 #01-1270
SINGAPORE 530114
Tel No: 1800-2899999

2 of 3

Report No. T/20190614/2093

CONTINUATION OF REPORT

Driver			
Name	TAN HIAN HOCK	ID No.	S78151571
Related Vehicle	SLQ161L (Car)	Contact No.	97669737
Hospital/Clinic	Intemedical 24 Hr Clinic	Class of Driving Licence & Expiry Date	Class: 2B,3 Date of Expiry: NIL
Date Treatment	14/06/2019	Date Discharge	14/06/2019
No. of Days granted Medical Leave	05	Degree of Injury	Slight

Brief Details.

On at 14/06/2019 at about 0850hrs, I was driving along the single lane of Turf Club Road towards the main road. I then stopped at the stop line. Once the traffic was cleared, I proceed to make a left turn. While turning left, I felt and impact on the left side of the vehicle. I then alighted from my vehicle to make a check and saw a car had knocked on to the left side of my car. I believed that the car had tried to squeeze through from behind and made the left turn concurrently with me. No traffic police or ambulance came down to scene.

On the same day at about 1245hrs, I went to Intemedical Clinic to see the doctor and was given 5days MC. I would like to add that I have an in-car camera in my car however it did not record the incident.

POLICE REPORT



SINGAPORE
POLICE FORCE



T/20190614/2093

3 of 3

Police Station Of Origin:
Paya Lebar NPP
114 Hougang Avenue 1 #01-1270
SINGAPORE 530114
Tel No: 1800-2899999

Report No. T/20190614/2093

CONTINUATION OF REPORT

Sketch Plan

Informant is not able to provide sketch plan

IMPORTANT: Please attach a copy of your vehicle's Insurance Certificate to this report. If you don't have the certificate with you now, please fax a copy to 65474885 stating the report number as reference.

Signature Of Officer Recording The Report:

F /

Sgt 2 GABRIEL LEE BO WENG

Signature Of Informant:

Signature Of Interpreter:

Not applicable

Date/Time:

14/06/2019 14:22

Officer In Charge Of Case:

TP / AEIT /

Sgt 3 KOH CHEE SENG, KEVIN

Contact No.: 65472073

Classification Of Case:

Authentication Stamp

NP168

DRIVING DOC

REPUBLIC OF SINGAPORE
IDENTITY CARD NO. S78151571



Name
TAN HIAN HOCK
(CHEN XIANFU)
陈 贤 福

Race
CHINESE

Date of birth
01-06-1978

Country of birth
SINGAPORE

Sex
M

4250012

For LKK/NAC Use Only

REPUBLIC OF SINGAPORE DRIVING LICENCE

Identity Card No. S78151571

Name
TAN HIAN HOCK
(CHEN XIANFU)

DOB date: 01 Jun 1978

Issue Date: 03 Oct 2016

0020521241

For LKK/NAC Use Only

4250012



APRIC No: S78151571



Date of issue
17-07-2008

APT BLK 43 BEDOK SOUTH ROAD #10-77B
SINGAPORE 480043

APRIC No: S78151571 Date: 31/01/2013

For LKK/NAC Use Only

YOU ARE LICENSED TO DRIVE VEHICLES IN THE FOLLOWING CLASS(S)

Class	Vehicle Description	EFFECTIVE DATE
Class 2B	Motorcycles <= 200 cc	30 Oct 2001
Class 3	Motor cars with unladen weight <= 3000kg with <= 7 passengers, exclusive of driver; and other motor vehicles with unladen weight <= 2500kg	15 Jan 1999

NP 426A

Licence No: S78151571



DRIVING DOC



DRIVING DOC

This card is not transferable and is the property of the Land Transport Authority (LTA). It must be surrendered to LTA on request. If found, please return to LTA, 10 Sin Ming Drive, Singapore 575701.

Type	Description	Issue Date
12	TAXI VL	05/11/2018

For LKK/NAC Use Only



Accident Photo



Accident Photo



Accident Photo



Accident Photo



Accident Photo



Accident Photo



Accident Photo



Accident Photo



Accident Photo



Accident Photo





Accident Photo

