

NATIONAL Assessment Centre Services

Date In: 14/06/19	Job description	Date & Time Completed	Done by
Ref No: NA/CTE19010534/13	SAS e-filing		
Veh No: XD5308A	E-mail (within 8hrs, AIC 2hrs)		
DOA: 13/06/19 1350	i-Motor Claim Form		
OD TP: <u>Reporting Only</u>	i-Motor W/O (Within: OD 2hrs, TP 4hrs)		
	i-Photo Uploaded		
TP Insurer:	Assessment/Survey Report		
	Ass't Report by Fax / Hand to Owner/Wksp		

Preferred Wksp / INC Assign Wksp / QW: ()		Tel: ()	Fax: ()
TP Particulars:	Veh No: SJN59717	INC () / Non-INC ()	
Owner / Driver: ()		Tel: ()	
Policy No: ()	Period: ()	Cover Type: ()	
Confirmed by: ()	Date: ()	Time: ()	
Insured/Driver Liability: () %	[Note-Est. Status (WO): N: 0-20%; P: 21-79%; F: 80-100%]		
Year of Registration: ()	Warranty: YES () / NO ()		
Excess: (\$)	Loading: \$1,000 () / \$2,000 ()		

General Remarks:-

() Walk-In Customer: Customer's information strictly Confidential & Strictly NO refer of repairer.

() Total Loss Case: to e-mail Insurer URGENTLY.

Drive-In () / Towed-In (); Invoice: YES () / NO (); Towing Co. ()

Remarks:- (INC hotline: 6788 6616)	Date & Time Completed	Done by
1) Apply for Transport Allowance () / Courtesy Car ()		
2) QC Check / Post Repair Inspection ()		
3) Upload Resurvey Photo [Repair Cost > \$3000] ()		

Injury: _____

Date/Time	Actions

NA1904461	Invoice Preparation Checklist		Amt (\$)	Amt (\$)
			1st Bill	Add Bill
Claimant's Particulars :-	1) AR: Accident Reporting (\$30);			
Driver/Owner:	2) DA: Damage Assessment (\$100); INC (\$80)			
Contact No:	3) TP: Towing Fee \$40/\$45			
Damaged Portion:	4) FT: Follow-Through Survey \$120			
	5) FT: Follow-Through Survey (Resurvey) \$30			
	For claiming against INC Only (wef 10 Jan 2005)			
	6) TR: Re-inspection \$75			
	7) N1: Idac DA + SMRT Survey \$160			
	8) NTUC Additional Services:-			
QC Checked by (Engr-In-Charge):	OD:			
	*N5: Courtesy Car / Tpt Allowance \$5			
	*N6: Repair Co-ordination \$10			
	*N7: Post Repair Inspection \$25			
Auditors' Comments :-	*N8: DV / Collect Excess Coordination \$5			
Cat 1:	TP (N11): TP (Non INC) against INC \$20			
Cat 2 / 3:	9) N12: Idac Mobile \$0			
	Invoice dated	Fee Charged		
	Invoice dated	Fee Charged		

SINGAPORE ACCIDENT STATEMENT

IMPORTANT NOTICE

1. Please report correctly the details of the accident to speed up the claims process.
2. This Form must be completed by the Policyholder and/or the Authorised Driver.
3. Information provided must be as truthful and accurate as possible. Any wilful misrepresentation or withholding of material facts may allow insurance companies to repudiate policy liability.
4. The issue and acceptance of this Form by insurance companies is not an admission of policy liability on the part of the insurance companies.
5. **Any false reporting may be referred to the Police for investigation.**
6. This report will be forwarded by the insurers of the GIA Records Management Centre established by the General Insurance Association of Singapore (GIA) for archiving and that copies of this report will, for a fee, be made available upon application by interested parties.
7. By the lodgement of this report to the insurers, you hereby consent to the archiving of this report at the centre and to copies of the report being made available aforesaid.

ACCIDENT STATEMENT

Date Of Report	14/06/2019 09:41
Date Of Accident	13/06/2019 13:50
Exact Location Of Accident	ALONG JURONG TOWN HALL RD
Country/State of Loss	SINGAPORE

DETAILS OF OWN VEHICLE

Vehicle Registration Number	XD5308A
Insured/Policyholder	
Name Of Registered Owner	KOK TONG TRANSPORT & ENGINEERING WORKS PTE LTD
Co Reg No	199904117E
Email Address	KINHOE.NG@KTCGROUP.COM.SG
Mobile Phone No	
Alternative Phone No	OFFICE-96155910

Vehicle Particulars

Manufacturer	VOLVO
Model	FMX370 64R SLEEPER CAB
Exact Purpose for which vehicle was being used at time of accident	WORKING
Are you claiming under your own insurance policy for repair to your vehicle?	NO
If No, Please state action to be taken	REPORTING ONLY
Vehicle Category	COMMERCIAL VEHICLE

Insurance Company

Name of Insurance Company	CHINA TAIPING INSURANCE (SINGAPORE) PTE. LTD.
Type Of Coverage	COMPREHENSIVE
Fleet Policy	NO
Policy Number	DMCVSN1800721901
Cover Note Number	

Driver

Name of Driver	LEE KOK SEONG
NRIC No	S2678213I
Date Of Birth	21/10/1967
Occupation	OUTDOOR
Date Of Driving Pass	21/10/2011
Driving Experience	7 YEARS AND 7 MONTHS
Gender	MALE
Mobile Number	(LOCAL) +65-96193339
Fax Number	
Contact Number	
EMail Address	NOEMAIL

Address	BLK 218 JURONG EAST STREET 21 #04-569
Postcode	600218
Was driver an employee of the Insured's Company	YES
If No, Relationship of the Driver with the Insured	
Vehicle Registration Number of Driver's Own Vehicle	-
	-
	-
Insurance Company of Driver's Own Vehicle	-
	-
	-

General Information of the Accident

Type Of Accident	COLLISION - CHANGE/CROSS LANE
Weather Conditions	CLEAR
Road Surface	DRY

Other Information

Was any foreign vehicle involved in this accident?	NO
Number of vehicles (including own vehicle) involved in the accident	2
Was any body injured in the Accident?	NO
Was any injured conveyed to hospital by ambulance?	NO
Was any other material or property damaged?	YES
I have been approached by unknown person(s) soliciting/offering accident claims assistance.	NO
Number of Passengers (Including Driver)	1

Details of Police Action

Was the accident reported to the police?	NO
If Yes, Please state which Police Station	
Was notice of intended Prosecution given?	NO
If Yes, against whom?	

Circumstances of Accident

PLS REFER TO THE ATTACHED STATEMENT.

Attachment(s)

Are accident photos available for attachment?	YES
Was there any video captured by Car Camera?	YES
Remarks/ Reasons:	WITH DRIVER
Was there any audio recorded?	NO

DETAILS OF OTHER VEHICLE PROPERTY 1

Vehicle Registration Number	SJN5971Y
Vehicle Make/Model/Colour	
Details Of Properties	
Vehicle Category	PRIVATE CAR
Name of Driver	LEE XINHENG, JOHNSON
NRIC/Passport Number	S8305842J
Contact Number	
Address	
Postcode	
Insurance Company Name	
Nature Of Damage	
No. Of Passenger (Including Driver)	

SKETCH PLAN

IMPORTANT NOTICE

1. Please report correctly the details of the accident to speed up the claims process.
2. This Form must be completed by the Policyholder and/or the Authorised Driver.
3. Information provided must be as truthful and accurate as possible. Any wilful misrepresentation or withholding of material facts may allow insurance companies to repudiate policy liability.
4. The issue and acceptance of this Form by insurance companies is not an admission of policy liability on the part of the insurance companies.
5. Any false reporting may be referred to the Police for investigation.
6. The report will be forwarded by the insurers of the GIA Records Management Centre established by the General Insurance Association of Singapore (GIA) for archiving and that copies of this report will for a fee be made available upon application by interested parties.
7. By the lodgment of this report to the insurers, you hereby consent to the archiving of this report at the centre and to copies of the report being made available aforesaid.
8. Consent under the Personal Data Protection Act (PDPA)

I understand, acknowledge, agree and consent that:

- (a) My insurer, my workshop and the General Insurance Association of Singapore ("GIA") may/are permitted to collect, use, disclose and/or process my personal data/personal information set out in this [form] and any other personal information provided by me or possessed by my insurer (collectively the "Personal Information") and disclose and transfer such Personal Information to all insurer(s) who have insured vehicle(s) involved in this accident (all insurer(s) who have insured vehicle(s) involved in this accident shall be collectively referred to as the "Insurers"), the Insurers' lawyers/law firms, the Monetary Authority of Singapore and any relevant government agency/authority (such as the police), for the purpose(s) of:
 - (i) processing, handling and/or dealing with my claims including the settlement of the claims and any necessary investigations relating to the claims;
 - (ii) investigating the accident and/or my claims;
 - (iii) carrying out and/or dealing with my instructions or responding to any enquiries by me;
 - (iv) administering my claims (including the mailing of correspondence, statements, invoices, reports or notices to me, which could involve disclosure of certain personal data about me to bring about delivery of the same as well as on the external cover of envelopes/mail packages); and/or
 - (v) complying with applicable law in administering, processing, handling and/or dealing with my claims (collectively the "Purposes")
- (b) all insurer(s) who have insured vehicle(s) involved in this accident and the Insurers' lawyers/law firms, may/are permitted to collect, use, disclose and/or process my Personal Information for one or more of the above Purposes; and
- (c) my Personal Information may/can be disclosed by any of the Insurers and/or GIA to their third party service providers or agents (including their lawyers/law firms), which may be sited outside of Singapore, for one or more of the above Purposes.
- (d) my Personal Information will also be collected and used to compile claims history for the purpose of fraud detection, investigation and management in present and all future claims.
- (e) the information so collected under (d) above may be shared / disclosed:
 - (i) to all insurers and/or any other third parties that assist in evaluating, investigating, controlling or managing fraud, regulators, law enforcement and government agencies as reasonably required for the purposes stated, or
 - (ii) for complying with requirements under any regulations, laws or court orders.



Policyholder's Signature

Date & Time:

14-6-2019 0900hrs

Driver's Signature

(If driver is not the policyholder)

Date & Time:

Reporting Centre Personnel's Signature

Name:

NRIC/FIN No.:

SKETCH PLAN

ALONG JURONG TOWN HALL RD

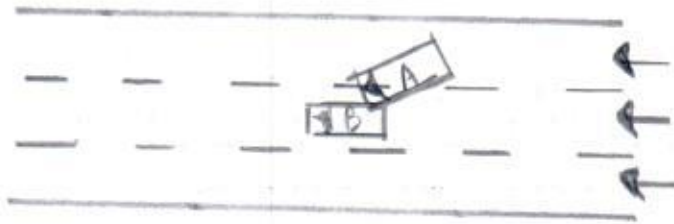

A - XD5308A

B - SJN5971Y

DESCRIBE CIRCUMSTANCES OF THE ACCIDENT

On 13th June 2019 at around 1350hrs, I was driving XD5308A along Jurong Town Hall Road towards PIE, suddenly a car (SJN5971Y) collided to my front left bumper. No one injured.

DECLARATION

I/We declare the foregoing particulars are true in every respect.

Policyholder's Signature
Date & Time:

14-6-2019 0900hrs

Driver's Signature
(If driver is not the policyholder)
Date & Time:

Reporting Centre Personnel's Signature
Name:
NRIC/FIN No.:

PRIVATE SETTLEMENT FORM

1. We, the undersigned agree to mutually settle among ourselves a motor accident as follows:

Date / Time: 13/06/2019 1350 hrs

Location: Jurong Town Hall Road

Involving vehicle registration numbers: SJN5971Y & XD5308A

2. Both parties have declared as follows:

- a. There are no bodily injuries or death involved to any party;
- b. There is no any other vehicle involved in the accident;
- c. There is no government property damaged due to the accident;
- d. The parties have agreed to settle this matter amicably as follows: **tick as applicable*
- [] Neither party shall be liable to compensate the other party for any loss or damages (direct or indirect) incurred or to be incurred as a result of the accident;

KOK TONG TRANSPORT & ENGINEERING WORKS PTE LTD

☒ Without any admission of liability, _____ has paid a sum of
 S\$ 1600.00 which LEE XINHENG, JOHNSON hereby acknowledges receipt thereof in
 full and final settlement of all damages and costs incurred and/or to be incurred as a result of
 the accident;

- e. Both parties have not and will not make a police report of this accident;
- f. Both parties will not file any accident claims for this accident;

Paying Party 		Owner Receiving Party 	
Signature _____	NG KIN HOE S1693038E _____ NRIC	Signature _____ (Owner of vehicle)	S8305842J _____ NRIC
KOK TONG TRANSPORT & ENGINEERING WORKS PTE LTD _____ Full Name		LEE XINHENG, JOHNSON _____ Full Name (Owner of vehicle)	
64874646 _____ Contact Number		90692745 _____ Contact Number	
XD5308A _____ Vehicle Number		SJN5971Y _____ Vehicle Number	
14-June-2019 _____ Date		14-June-2019 _____ Date	

REPUBLIC OF SINGAPORE DRIVING LICENCE

Licence Number **S26782131**

Name
LEE KOK SEONG

Birth Date: **21 Oct 1967**
Issue Date: **19 Sep 2003**

1000850063A

For LKK/NAC Use Only

REPUBLIC OF SINGAPORE
IDENTITY CARD NO. **S26782131**

Name
LEE KOK SEONG

李國雄

Race
CHINESE

Date of Birth: **21-10-1967** Sex: **M**

Country of Birth
MALAYSIA

For LKK/NAC Use Only

YOU ARE LICENSED TO DRIVE VEHICLES IN THE FOLLOWING CLASSES

Class	Description	Pass Date
Class 2B	Motorcycles ≤ 200 CC	16 Dec 1991
Class 3	Motor cars ≤ 3000 kg with ≤ 7 passengers, exclusive of the driver; and motor tractors/vehicles ≤ 2500 kg	16 Oct 1990
Class 4	Heavy motor cars and motor tractors > 2500 kg	21 Oct 2011
Class 5	Motor vehicles > 7250 kg not constructed to carry any load	28 Feb 2012

S26782131

S / No. 9000155985

NP 428A

16-1 Licence No. S26782131

For LKK/NAC Use Only

8269244

S26782131

Nationality
MALAYSIAN

Blood Group: **AB+** Date of issue: **06-01-1998**

APT BLK 218 JURONG EAST STREET 21 #04-589
SINGAPORE 600218
NRIC No: S26782131 Date: 17/03/2018

For LKK/NAC Use Only

REPUBLIC OF SINGAPORE DRIVING LICENCE

Licence Number: **S 8 3 0 5 8 4 2 J**

Name:

LEE XINHENG, JOHNSON

For LKK/NAC Use Only

Birth Date: **14 Feb 1983**

Issue Date: **05 Sep 2003**





中国太平保险(新加坡)有限公司
CHINA TAIPING INSURANCE (SINGAPORE) PTE. LTD.
Co. Reg. No. 200208364E

MZ300/C
R SN
BR0072A
Cov.Type: C

MOTOR COMMERCIAL VEHICLE

R CERTIFICATE OF INSURANCE
Motor Vehicles (Third-Party Risks and Compensation) Act (Chapter 189)
Motor Vehicles (Third-Party Risks and Compensation) Rules, 1960
Road Transport Act, 1987 (Malaysia)
Motor Vehicles (Third-Party Risks) Rules, 1959 (Malaysia)

ORIGINAL

CERTIFICATE NO.

DMCVSN1800721901

Engine No :D11243156

ChaN0:YV2J1E1DXCA724525

1. Index Mark and Registration
Number of Vehicle

XD5308A

2. Name of Policy Holder

KOK TONG TRANSPORT & ENGINEERING WORKS PTE LTD

3. Effective date of the Commencement of
insurance for the purposes of the Regulations,
Ordinance or Enactment.

01 February 2019

Excess Sect I S\$1,500.00

EX ON WINDSCREEN S\$200.00

4. Date of Expiry of Insurance

31 January 2020

5. Persons or Classes of Persons entitled to drive*

Any person who is driving on the policyholder's order or with their permission.

Provided that the person driving is permitted in accordance with the licensing or other laws or regulations to drive the Motor Vehicle or has been so permitted and is not disqualified by order of a Court of Law or by reason of any enactment or regulation in that behalf from driving the Motor Vehicle.

6. Limitations as to use.*

(1) Use in connection with the Policyholder's business.

(2) use for the carriage of passengers (other than for hire or reward) in connection with the Policyholder's business.

(3) use for social, domestic or pleasure purposes.

The Policy does not cover,

(1) use for hire or reward or racing, pace-making, reliability trial or speed testing.

(2) use whilst drawing a trailer except the towing of any one disabled mechanically propelled vehicle.

* Limitations rendered inoperative by Section 8 of the Motor Vehicles (Third-Party Risks and Compensation) Act (Chapter 189) and Section 95 of the Road Transport Act 1987 (Malaysia), are not to be included under these headings.

I/We hereby Certify that the policy to which this Certificate relates is issued in accordance with the provisions of the Motor Vehicles (Third-Party Risks and Compensation) Act (Chapter 189) and Part IV of the Road Transport Act, 1987 (Malaysia).

Please see reverse

For CHINA TAIPING INSURANCE (SINGAPORE) PTE. LTD.

Issued By:
Authorised Officer

.....
Authorised Signatory

Enquire Vehicle Registration Details

Owner Particulars

NRIC/Passport/Company Cert No.: 199904117E
 Owner ID Type: Company
 Owner Name: KOK TONG TRANSPORT & ENGINEERING WORKS PTE LTD
 Registered Address: 27 PANDAN CRESCENT SINGAPORE 128476
 Mailing Address: -
 Birth Date: -

Vehicle Particulars

Vehicle No.: XD5308A
 Previous Vehicle No.: -
 Effective Date of Ownership: 01 Feb 2012
 Original Regn Date: 01 Feb 2012
 Registration Date: 01 Feb 2012
 Year of Manufacture: 2011
 Vehicle Type: Goods (Open) Tipper/Dumper Truck
 Vehicle Scheme: -
 Vehicle Attachment 1: No Attachment
 Vehicle Attachment 2: -
 Vehicle Attachment 3: -
 Vehicle Make: VOLVO
 Vehicle Model: FMX370 64R SLEEPER CAB
 Primary Colour: White
 Secondary Colour: -
 Passenger Capacity: 1
 Chassis No.: YV2J1E1DXCA724525
 Engine No.: D11243156
 Engine Capacity / Power Rating: 10837 cc / -
 Maximum Power Output: -
 Propellant: Diesel
 Max Unladen Weight: 12320 kg
 Maximum Laden Weight: 28000 kg
 Open Market Value: \$120,626.00
 PARF Eligibility: No
 PARF Eligibility Expiry Date: -
 Minimum PARF Benefit: -
 No. of Transfers: 0
 IU Label No.: 2010417704
 COE No.: 2012020105000021K
 COE Expiry Date: 31 Jan 2022
 COE Category: C - Goods Vehicle & Bus
 COE Registration Category: C - Goods Vehicle & Bus
 Quota Premium (QP) / Prevailing: \$38,699.00 / -
 Quota Premium:
 Actual QP Paid: \$38,699.00
 QP (Regn Cat): \$38,699.00
 OPC Cash Rebate Eligibility: No
 QP during COE Bidding Exercise: \$38,699.00
 Additional Registration Fee Rate: 5.00 %
 Actual ARF Paid: \$6,032.00
 Vehicle Lifespan Expiry Date: 31 Jan 2032
 CO2 Emission: -
 CO Emission: -
 HC Emission: -
 NOx Emission: -
 PM Emission: -
 Message: To renew the COE, the Prevailing Quota Premium payable is that of Category C.