

SINGAPORE ACCIDENT STATEMENT

IMPORTANT NOTICE

1. Please report correctly the details of the accident to speed up the claims process.
2. This Form must be completed by the Policyholder and/or the Authorised Driver.
3. Information provided must be as truthful and accurate as possible. Any wilful misrepresentation or withholding of material facts may allow insurance companies to repudiate policy liability.
4. The issue and acceptance of this Form by insurance companies is not an admission of policy liability on the part of the insurance companies.
5. **Any false reporting may be referred to the Police for investigation.**
6. This report will be forwarded by the insurers of the GIA Records Management Centre established by the General Insurance Association of Singapore (GIA) for archiving and that copies of this report will, for a fee, be made available upon application by interested parties.
7. By the lodgement of this report to the insurers, you hereby consent to the archiving of this report at the centre and to copies of the report being made available aforesaid.

ACCIDENT STATEMENT

Date Of Report	03/06/2019 14:19
Date Of Accident	30/05/2019 08:40
Exact Location Of Accident	SERANGOON ROAD
Country/State of Loss	SINGAPORE

DETAILS OF OWN VEHICLE

Vehicle Registration Number	SKS7754G
Insured/Policyholder	
Name Of Registered Owner	LAU BOON SIEW
NRIC No	S0063820Z
Email Address	LAUBOONSIEW@GMAIL.COM
Mobile Phone No	(LOCAL) +65-96791618
Alternative Phone No	OTHERS-98774868

Vehicle Particulars

Manufacturer	TOYOTA
Model	COROLLA ALTIS-1.6 CVT (A)
Exact Purpose for which vehicle was being used at time of accident	
Are you claiming under your own insurance policy for repair to your vehicle?	NO
If No, Please state action to be taken	THIRD PARTY
Vehicle Category	PRIVATE CAR

Insurance Company

Name of Insurance Company	MSIG INSURANCE (SINGAPORE) PTE. LTD.
Type Of Coverage	COMPREHENSIVE
Fleet Policy	NO
Policy Number	9VPCB1863160
Cover Note Number	

Driver

Name of Driver	LIM SWEE KEOW
NRIC No	S1208960J
Date Of Birth	07/01/1956
Occupation	INDOOR
Date Of Driving Pass	28/10/1985
Driving Experience	33 YEARS AND 7 MONTHS
Gender	FEMALE
Mobile Number	+65-98774868
Fax Number	
Contact Number	
Email Address	NOEMAIL

Address	53 LENGKONG EMPAT #10-03 SINGAPORE
Postcode	417657
Was driver an employee of the Insured's Company	NO
If No, Relationship of the Driver with the Insured	SPOUSE
Vehicle Registration Number of Driver's Own Vehicle	- - -
Insurance Company of Driver's Own Vehicle	- - -

General Information of the Accident

Type Of Accident	COLLISION - CHANGE/CROSS LANE
Weather Conditions	CLEAR
Road Surface	DRY

Other Information

Was any foreign vehicle involved in this accident?	NO
Number of vehicles (including own vehicle) involved in the accident	2
Was any body injured in the Accident?	NO
Was any injured conveyed to hospital by ambulance?	NO
Was any other material or property damaged?	YES
I have been approached by unknown person(s) soliciting/offering accident claims assistance.	NO
Number of Passengers (Including Driver)	2
Passenger 1	NAME: : LIM SIEW KENG GENDER: : FEMALE

Details of Police Action

Was the accident reported to the police?	NO
If Yes, Please state which Police Station	
Was notice of intended Prosecution given?	NO
If Yes, against whom?	

Circumstances of Accident

REFER TO THE ATTACH STATEMENT RECORDED BY PEI WEN - PROGRESSIVE CAR CARE PTE LTD TEL 6741 5336

Attachment(s)

Are accident photos available for attachment?	YES
Was there any video captured by Car Camera?	YES
Was there any audio recorded?	NO

DETAILS OF OTHER VEHICLE PROPERTY 1

Vehicle Registration Number	XD3942G
Vehicle Make/Model/Colour	
Details Of Properties	
Vehicle Category	COMMERCIAL VEHICLE
Name of Driver	OH AH LENG
NRIC/Passport Number	S1774614F
Contact Number	
Address	
Postcode	
Insurance Company Name	
Nature Of Damage	

No. Of Passenger (Including Driver)

Sketch Plan

SKETCH PLAN

IMPORTANT NOTICE

1. Please report correctly the details of the accident to speed up the claims process.
2. This Form must be completed by the Policyholder and/or the Authorised Driver.
3. Information provided must be as truthful and accurate as possible. Any wilful misrepresentation or withholding of material facts may allow insurance companies to repudiate policy liability.
4. The issue and acceptance of this Form by insurance companies is not an admission of policy liability on the part of the insurance companies.
5. Any false reporting may be referred to the Police for investigation.
6. The report will be forwarded by the insurers of the GIA Records Management Centre established by the General Insurance Association of Singapore (GIA) for archiving and that copies of this report will for a fee be made available upon application by interested parties.
7. By the lodgment of this report to the Insurers, you hereby consent to the archiving of this report at the centre and to copies of the report being made available aforesaid.
8. **Consent under the Personal Data Protection Act (PDPA)**

I understand, acknowledge, agree and consent that:

- (a) My insurer, my workshop and the General Insurance Association of Singapore ("GIA") may/are permitted to collect, use, disclose and/or process my personal data/personal information set out in this [form] and any other personal information provided by me or possessed by my insurer (collectively the "Personal Information") and disclose and transfer such Personal Information to all insurer(s) who have insured vehicle(s) involved in this accident (all insurer(s) who have insured vehicle(s) involved in this accident shall be collectively referred to as the "Insurers"), the Insurers' lawyers/law firms, the Monetary Authority of Singapore and any relevant government agency/authority (such as the police), for the purpose(s) of:
 - (i) processing, handling and/or dealing with my claims including the settlement of the claims and any necessary investigations relating to the claims;
 - (ii) investigating the accident and/or my claims;
 - (iii) carrying out and/or dealing with my instructions or responding to any enquiries by me;
 - (iv) administering my claims (including the mailing of correspondence, statements, invoices, reports or notices to me, which could involve disclosure of certain personal data about me to bring about delivery of the same as well as on the external cover of envelopes/mail packages); and/or
 - (v) complying with applicable law in administering, processing, handling and/or dealing with my claims.(collectively the "Purposes")
- (b) all insurer(s) who have insured vehicle(s) involved in this accident and the Insurers' lawyers/law firms, may/are permitted to collect, use, disclose and/or process my Personal Information for one or more of the above Purposes; and
- (c) my Personal Information may/can be disclosed by any of the Insurers and/or GIA to their third party service providers or agents(including their lawyers/law firms), which may be sited outside of Singapore, for one or more of the above Purposes.
- (d) my Personal Information will also be collected and used to compile claims history for the purpose of fraud detection, investigation and management in present and all future claims.
- (e) the information so collected under (d) above may be shared / disclosed:
 - (i) to all insurers and/or any other third parties that assist in evaluating, investigating, controlling or managing fraud, regulators, law enforcement and government agencies as reasonably required for the purposes stated, or
 - (ii) for complying with requirements under any regulations, laws or court orders.



Policyholder's Signature

Date & Time:

3/6/19
2:47pm



Driver's Signature

(If driver is not the policyholder)

Date & Time:



Reporting Centre Personnel's Signature

Name:

NRIC/FIN No.:

Penwen

Sketch Plan #2

SKETCH PLAN

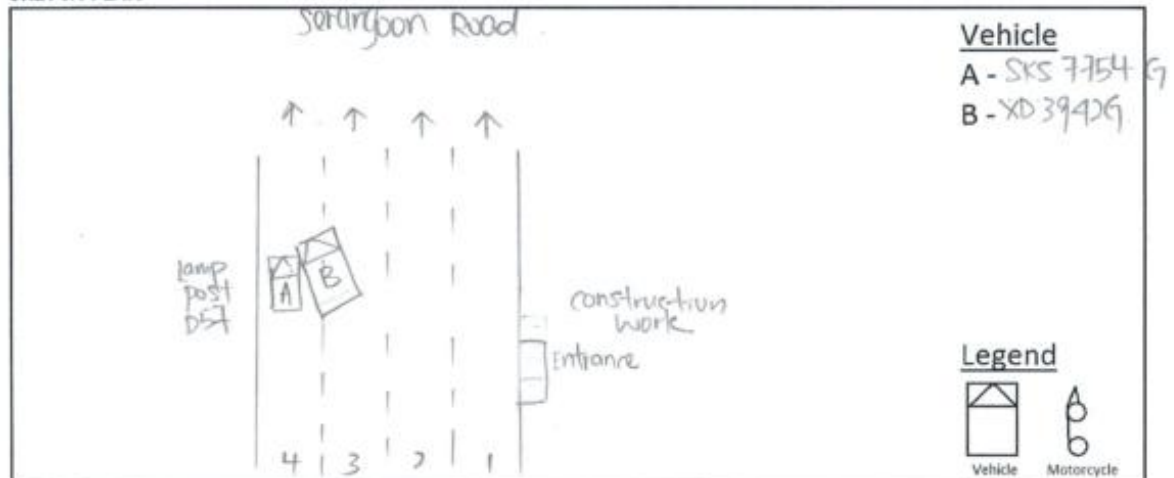

DESCRIBE CIRCUMSTANCES OF THE ACCIDENT

On 30/5/2019, Around 8:38am. I was driving along Serangoon Road. Suddenly, that was a big truck (XD3942G) cut into my lane and knock onto my car front right portion.

DECLARATION

I/We declare the foregoing particulars are true in every respect.
Please be advised that your insurer may have a fourteen (14) days clause whereby the claim against own policy must be made within the stipulated timeframe from the day of occurrence. Kindly check your policy for more details.

Policyholder's Signature
Date & Time: 2:17pm
3/6/19

Driver's Signature
(If driver is not the policyholder)
Date & Time:

Reporting Centre Personnel's Signature
Name: Peayen
NRIC/FIN No.:



MSIG

MSIG Insurance (Singapore) Pte. Ltd. (Co. Reg. No. 200412212G)
 4 Shenton Way, # 21-01, SGX Centre 2, Singapore 068807
 Tel +65 6827 7888, Fax +65 6827 7800
 msig.com.sg

MOTOR VEHICLE COVER NOTE

Motor Vehicles (Third Party Risks And Compensation) Act (Chapter 189)
 Motor Vehicles (Third Party Risks And Compensation) Rules, 1960
 Road Transport Act, 1987 (Malaysia)
 Motor Vehicles (Third Party Risks) Rules, 1959 (Malaysia)

10 Apr 2019

1A0012

MOTORMAX

COVER NOTE No.

: 9VPCB1863160

1. Index Mark and Registration Number of Vehicle : SKS7754G

2. Chassis Number of Vehicle : MR053REH10451910

3. Name of Policyholder : LAU BOON SIEW

4. Effective date of the Commencement of Insurance for the purposes of the Act : 06 May 2019 00:01AM

5. Date of Expiry of Insurance : 05 May 2020

6. Persons or Classes of Persons entitled to drive*

(a) The Policyholder.

(b) Any other person who is driving on the Policyholder's order or with his permission.

Provided that the person driving is permitted in accordance with the licensing or other laws or regulations to drive the Motor Vehicle or has been so permitted and is not disqualified by order of a Court of Law or by reason of any enactment or regulation in that behalf from driving the Motor Vehicle.

And provided further that the Motor Vehicle is registered and licensed under the Road Traffic Act and its registration and licensing under the Road Traffic Act has not been cancelled at the time of the accident loss or damage.

7. Limitations as to Use*

Use only for social, domestic & pleasure purposes and for the Policyholder's business.

The Policy does not cover use for hire or reward, tuition, driving test, racing, pace-making reliability trial, speed-testing, the carriage of goods (other than samples) in connection with any trade, or business or use for any purpose in connection with the Motor Trade.

*Limitations rendered inoperative by Section 8 of the Motor Vehicle (Third-Party Risks and Compensation) Act (Chapter 189) and Section 95 of the Road Transport Act, 1987 (Malaysia), are not to be included under these headings.

I/WE HEREBY CERTIFY that the Policy to which this Certificate relates is issued in accordance with the provisions of the Motor Vehicles (Third Party Risks & Compensation) Act (Chapter 189) and the Road Transport Act, 1987 (Malaysia).

For MSIG Insurance (Singapore) Pte. Ltd.

Approved Insurer

IMPORTANT NOTICE

This temporary Cover Note is valid for a maximum of 14 days only.

You must exchange the Cover Note for the Certificate of Insurance from the insurer within 14 days from the date of this Cover Note.

If you are involved in an accident, full details must be forwarded immediately to the Company.

FORM M.X.1 (001)

8VPCB1789510

(For the Issuance of Motor Cover Note only)

MSD/QMX/28-734260

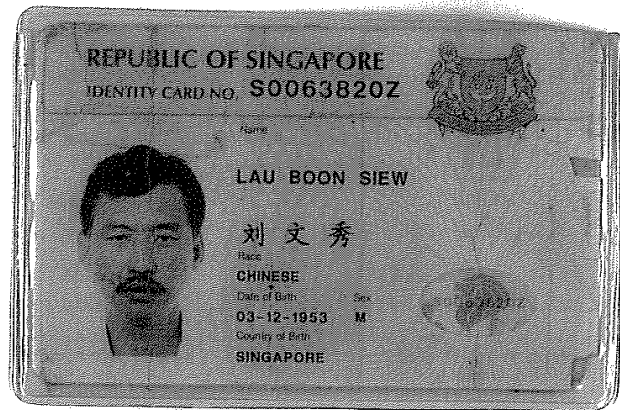

DRIVER NRIC & LICENSE Pg. 1

REPUBLIC OF SINGAPORE
IDENTITY CARD NO. S1208960J



Name
LIM SWEE KEOW

Race
CHINESE

Date of birth
07-01-1956

Country/Place of birth
SINGAPORE

Sex
F

S1208960J

REPUBLIC OF SINGAPORE DRIVING LICENCE

Licence Number S1208960J

Name
LIM SWEE KEOW

Birth Date 07 Jan 1956

Issue Date 13 Oct 2003

000914963K

6061039



NRIC No S1208960J



Date of issue
08-11-2018

Address
53 LENGKONG EMPAT
#10-03
SINGAPORE 417657

6061039

YOU ARE LICENSED TO DRIVE VEHICLES IN THE FOLLOWING CLASS(ES)

PASS DATE
28 Oct 1985

Class 3 Motor Cars and Motor Tractors the weight of which unladen does not exceed 2500 kilograms

Licence No S1208960J

NP 428A

Accident Photo



Accident Photo



Accident Photo



Accident Photo





Accident Photo



Addendum Sheet



GENERAL INSURANCE ASSOCIATION OF SINGAPORE RECORDS MANAGEMENT CENTRE
6 Raffles Quay #18-00 Singapore 048580
Tel (65) 6224 0010 Fax (65) 6224 0030
Operating Hours : Monday to Friday, 09:00 – 17:00
UEN: S66SS0020G / GST Reg. No.: M400017735

IMPORTANT NOTE: Please submit the completed Addendum form to the same Authorised Reporting Centre with whom you submitted the Original Report.

ADDENDUM

(A) PARTICULARS OF PERSON MAKING THE AMENDMENTS:

Original Report No : MPA219072084 Vehicle Registration No: SKS7754G
Name(as shown in NRIC) : Lau Boon Siew NRIC/FIN/Passport No : S00638702
(*Vehicle Driver / Vehicle Owner) (*) Please delete as appropriate
Address : _____ Singapore()
Contact (Tel) : _____ Mobile No. : 96791618
Email Address : _____
Date of Accident : 30/5/19 Time of Accident : 0840
Place of Accident : Serangoon Road
Insurance Company: MSIA Insurance

(B) ADDITIONAL INFORMATION / AMENDMENTS:

I have made a report on the above mentioned accident and would like to include additional information or make the following amendments:

TP Vehicle No should be "XD3942G"

A. Chen
Policyholder / Driver's Signature
Date: 4/6/19

A. Chen
Reporting Centre Personnel's Signature
Name: perwen
NRIC/FIN No.:
Date: