

SINGAPORE ACCIDENT STATEMENT

IMPORTANT NOTICE

1. Please report correctly the details of the accident to speed up the claims process.
2. This Form must be completed by the Policyholder and/or the Authorised Driver.
3. Information provided must be as truthful and accurate as possible. Any wilful misrepresentation or withholding of material facts may allow insurance companies to repudiate policy ability.
4. The issue and acceptance of this Form by insurance companies is not an admission of policy liability on the part of the insurance companies.
5. **Any false reporting may be referred to the Police for investigation.**
6. This report will be forwarded by the insurers of the GIA Records Management Centre established by the General Insurance Association of Singapore (GIA) for archiving and that copies of this report will, for a fee, be made available upon application by interested parties.
7. By the lodgement of this report to the insurers, you hereby consent to the archiving of this report at the centre and to copies of the report being made available aforesaid.

ACCIDENT STATEMENT

Date Of Report	11/09/2018 14:05
Date Of Accident	11/09/2018 07:30
Exact Location Of Accident	PIE TOWARDS TUAS BEFORE KJE
Country/State of Loss	SINGAPORE

DETAILS OF OWN VEHICLE

Vehicle Registration Number	SLW1226X
Insured/Policyholder	
Name Of Registered Owner	CHEW YOUXIANG
NRIC No	S8610603E
Email Address	NOEMAIL
Mobile Phone No	(LOCAL) +65-91558254
Alternative Phone No	OTHERS-91558254

Vehicle Particulars

Manufacturer	KIA
Model	CERATO K3 1.6 EX

Exact Purpose for which vehicle was being used at time of accident

Are you claiming under your own insurance policy for repair to your vehicle? YES

If No, Please state action to be taken

Vehicle Category	PRIVATE CAR
------------------	-------------

Insurance Company

Name of Insurance Company	AIG ASIA PACIFIC INSURANCE PTE. LTD.
Type Of Coverage	COMPREHENSIVE
Fleet Policy	NO
Policy Number	1800006804
Cover Note Number	

Driver

Name of Driver	JOYLING LEOW KAR HUI
NRIC No	S8913547H
Date Of Birth	21/04/1989
Occupation	INDOOR
Date Of Driving Pass	05/01/2018
Driving Experience	0 YEAR AND 8 MONTH
Gender	FEMALE
Mobile Number	(LOCAL) +65-91558254
Fax Number	
Contact Number	
Email Address	JOYLINGLEOW@GMAIL.COM

Address	BLK 441B BUKIT BATOK WEST AVENUE 8 #11-915
Postcode	652441
Was driver an employee of the Insured's Company	NO
If No, Relationship of the Driver with the Insured	SPOUSE
Vehicle Registration Number of Driver's Own Vehicle	-
	-
Insurance Company of Driver's Own Vehicle	-
	-

General Information of the Accident

Type Of Accident	CHAIN COLLISION
Weather Conditions	CLEAR
Road Surface	DRY

Other Information

Was any foreign vehicle involved in this accident?	NO
Number of vehicles involved in the accident	3
Was any body injured in the Accident?	NO
Was any injured conveyed to hospital by ambulance?	NO
Was any other material or property damaged?	YES
I have been approached by unknown person(s) soliciting/offering accident claims assistance.	NO
Number of Passengers (Including Driver)	2
Passenger 1	NAME: : CHEW YOUXIANG GENDER: : MALE

Details of Police Action

Was the accident reported to the police?	NO
If Yes, Please state which Police Station	
Was notice of intended Prosecution given?	NO
If Yes, against whom?	

Circumstances of Accident

REFER TO ATTACHMENT

Attachment(s)

Are accident photos available for attachment?	YES
Was there any video captured by Car Camera?	NO
Was there any audio recorded?	NO

DETAILS OF OTHER VEHICLE PROPERTY 1

Vehicle Registration Number	SLP42C
Vehicle Make/Model/Colour	MERCEDES
Details Of Properties	
Vehicle Category	PRIVATE CAR
Name of Driver	NG JUN RONG, COLIN
NRIC/Passport Number	S9238075J
Contact Number	8323289
Address	
Postcode	
Insurance Company Name	
Nature Of Damage	
No. Of Passenger (Including Driver)	

DETAILS OF OTHER VEHICLE PROPERTY 2

Vehicle Registration Number	SJY2916U
Vehicle Make/Model/Colour	
Details Of Properties	
Vehicle Category	PRIVATE CAR
Name of Driver	CHUA KHENG HOE
NRIC/Passport Number	
Contact Number	81212116
Address	
Postcode	
Insurance Company Name	
Nature Of Damage	
No. Of Passenger (Including Driver)	

Sketch Plan

SKETCH PLAN

IMPORTANT NOTICE

1. Please report **correctly** the details of the accident to speed up the claims process.
2. This Form must be **completed by the Policyholder and/or the Authorised Driver**
3. Information provided must be as **truthful and accurate as possible**. Any wilful misrepresentation or withholding of material facts may allow insurance companies to **repudiate policy liability**.
4. The issue and acceptance of this Form by insurance companies is not an admission of policy liability on the part of the insurance companies.
5. **Any false reporting may be referred to the Police for investigation.**
6. The report will be forwarded by the insurers of the GIA Records Management Centre established by the General Insurance Association of Singapore (GIA) for archiving and that copies of this report will for a fee be made available upon application by interested parties.
7. By the lodgment of this report to the insurers, you hereby consent to the archiving of this report at the centre and to copies of the report being made available aforesaid.
8. **Consent under the Personal Data Protection Act (PDPA)**

I understand, acknowledge, agree and consent that:

- (a) My insurer, my workshop and the General Insurance Association of Singapore ("GIA") may/are permitted to collect, use, disclose and/or process my personal data/personal information set out in this [form] and any other personal information provided by me or possessed by my insurer (collectively the "**Personal Information**") and disclose and transfer such Personal Information to all insurer(s) who have insured vehicle(s) involved in this accident (all insurer(s) who have insured vehicle(s) involved in this accident shall be collectively referred to as the "**Insurers**"), the Insurers' lawyers/law firms, the Monetary Authority of Singapore and any relevant government agency/authority (such as the police), for the purpose(s) of:
 - (i) processing, handling and/or dealing with my claims including the settlement of the claims and any necessary investigations relating to the claims;
 - (ii) investigating the accident and/or my claims;
 - (iii) carrying out and/or dealing with my instructions or responding to any enquiries by me;
 - (iv) administering my claims (including the mailing of correspondence, statements, invoices, reports or notices to me, which could involve disclosure of certain personal data about me to bring about delivery of the same as well as on the external cover of envelopes/mail packages); and/or
 - (v) complying with applicable law in administering, processing, handling and/or dealing with my claims (collectively the "**Purposes**").
- (b) all insurer(s) who have insured vehicle(s) involved in this accident and the Insurers' lawyers/law firms, may/are permitted to collect, use, disclose and/or process my Personal Information for one or more of the above Purposes; and
- (c) my Personal Information may/can be disclosed by any of the Insurers and/or GIA to their third party service providers or agents (including their lawyers/law firms), which may be sited outside of Singapore, for one or more of the above Purposes.
- (d) my Personal Information will also be collected and used to compile claims history for the purpose of fraud detection, investigation and management in present and all future claims.
- (e) the information so collected under (d) above may be shared / disclosed:
 - (i) to all insurers and/or any other third parties that assist in evaluating, investigating, controlling or managing fraud, regulators, law enforcement and government agencies as reasonably required for the purposes stated, or
 - (ii) for complying with requirements under any regulations, laws or court orders.

X 

Policyholder's Signature
Date & Time:

X 

Driver's Signature
(If driver is not the policyholder)
Date & Time:



Reporting Centre Personnel's Signature
Name:
NRIC/FIN No.:

Sketch Plan #2

SKETCH PLAN

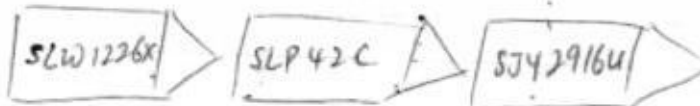

DESCRIBE CIRCUMSTANCES OF THE ACCIDENT

I was turning in from 2 lane into first lane, after slowing down before entering a bend, I saw the e-brake lights on the second car and then stepped on the brake but the car still went forward and hit on the back on the second ~~car~~ car (SLP42C).

DECLARATION

I/We declare the foregoing particulars are true in every respect.

 Policyholder's Signature
 Date & Time:

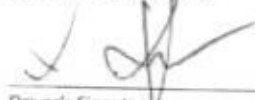
 Driver's Signature
 (If driver is not the policyholder)
 Date & Time:

 Reporting Centre Personnel's Signature
 Name:
 NRIC/FIN No.:

Accident Photo



Accident Photo



Accident Photo

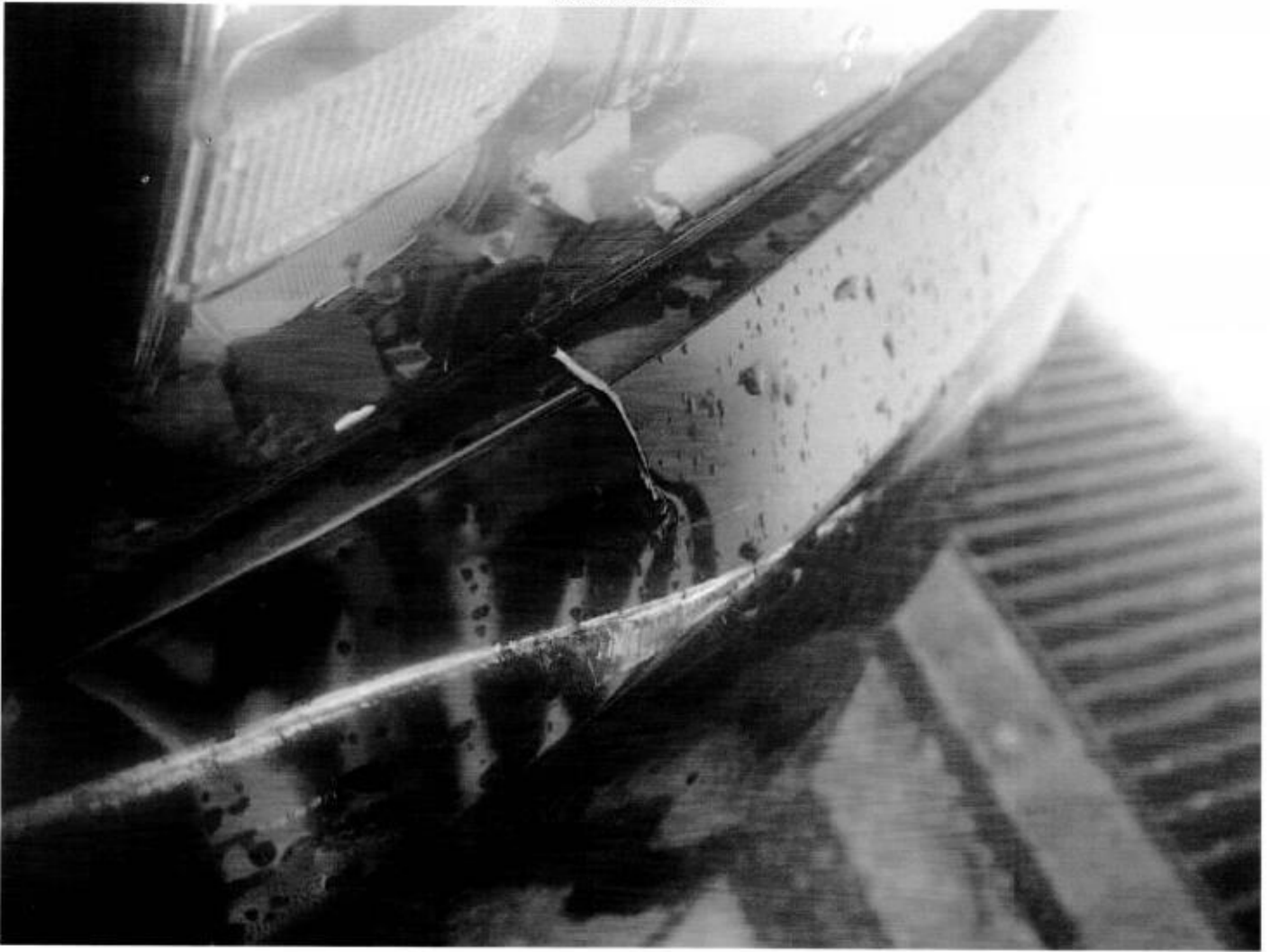

Accident Photo



Accident Photo



Accident Photo



Accident Photo



Accident Photo



Accident Photo



Accident Photo



Accident Photo



Accident Photo



Accident Photo



Accident Photo



Accident Photo

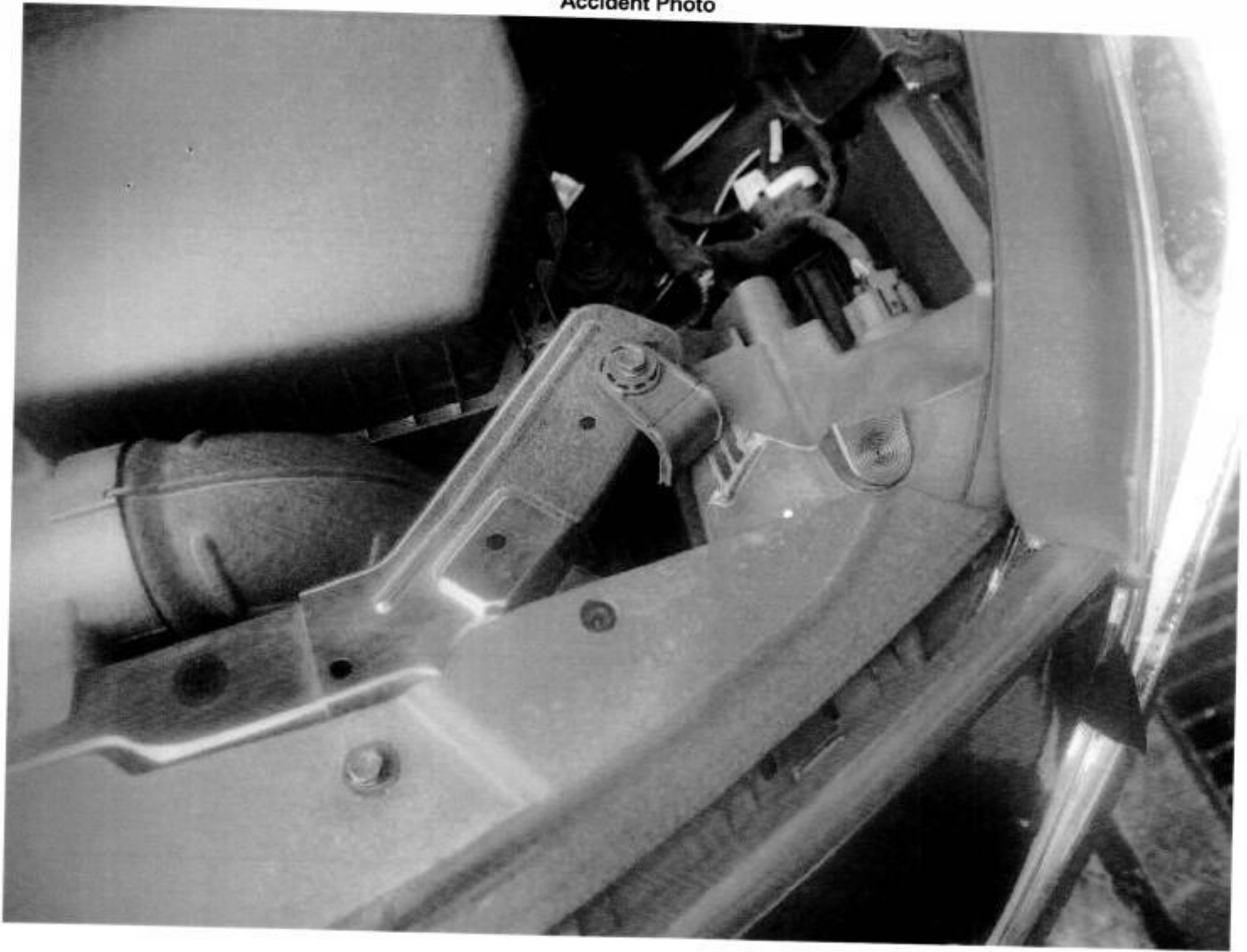

Accident Photo

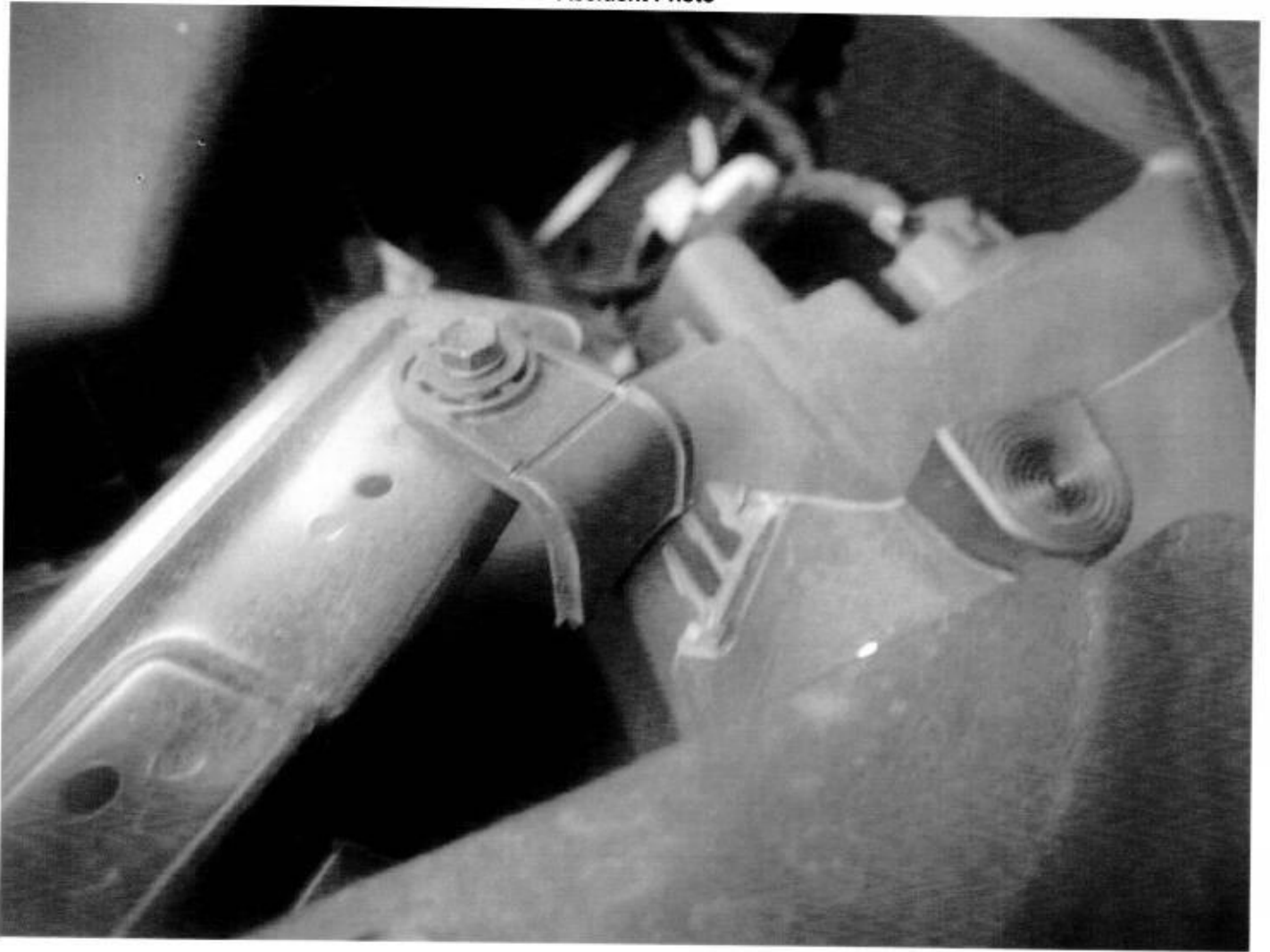

Accident Photo

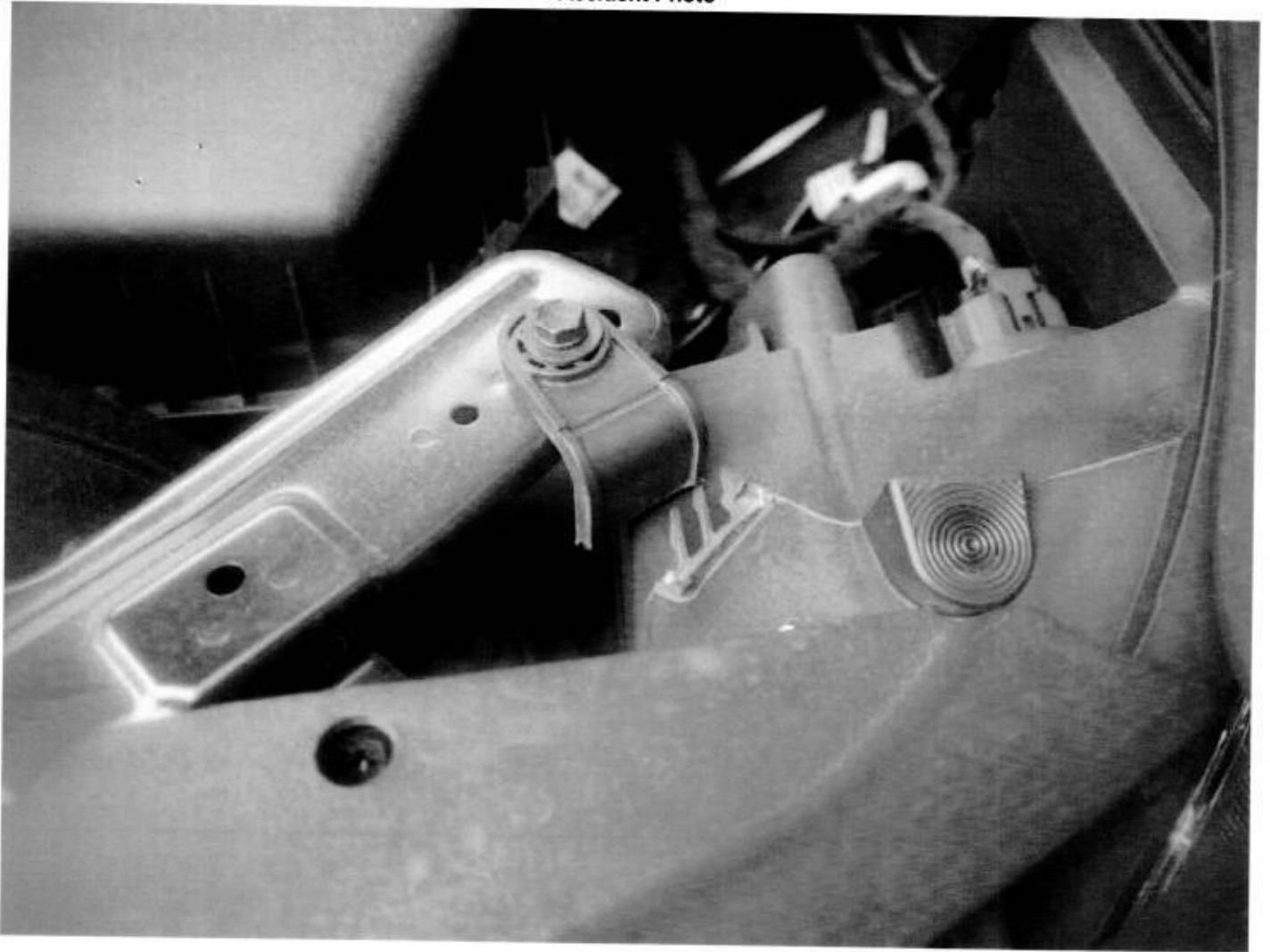

Accident Photo



Accident Photo

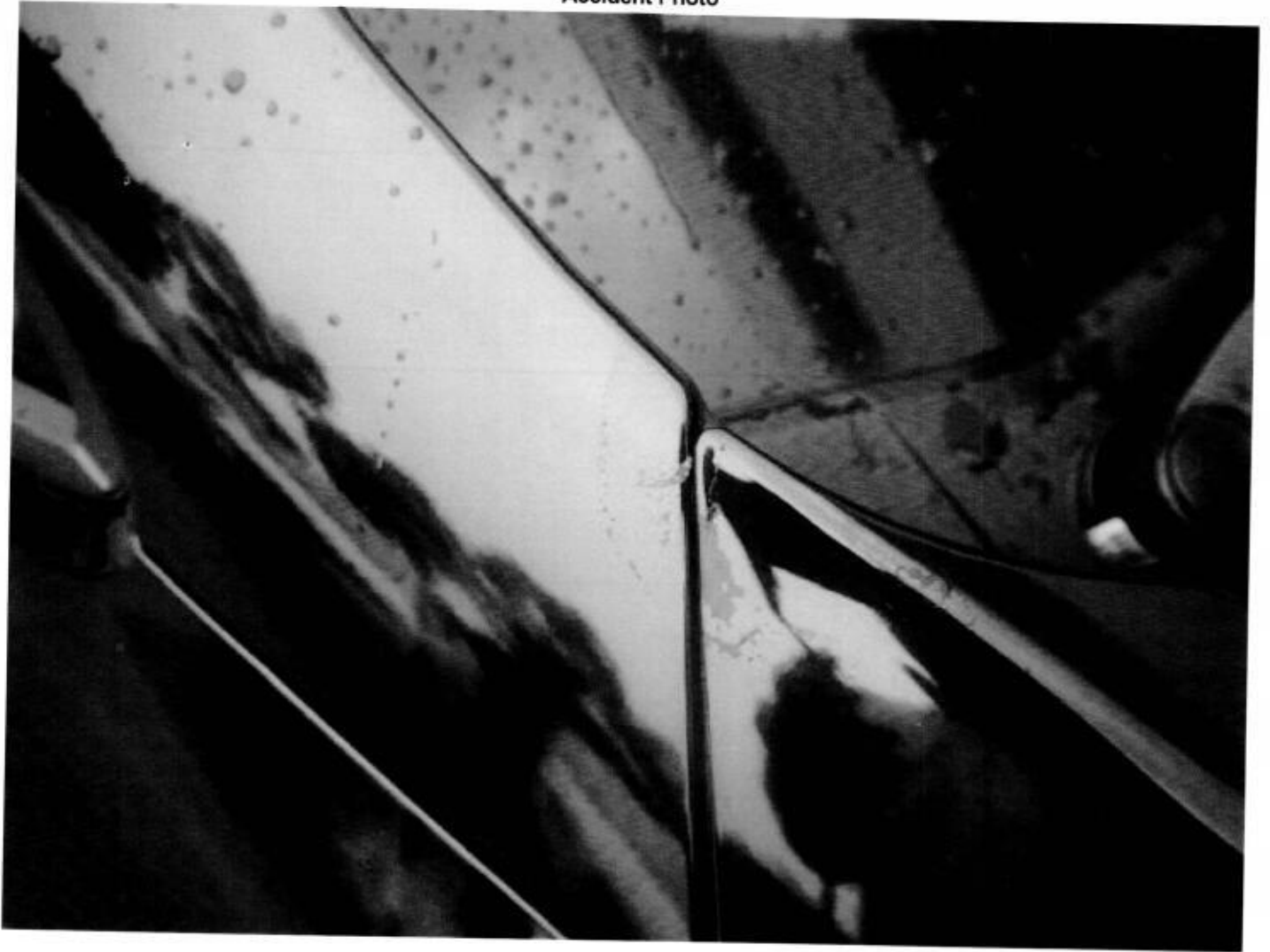

Accident Photo

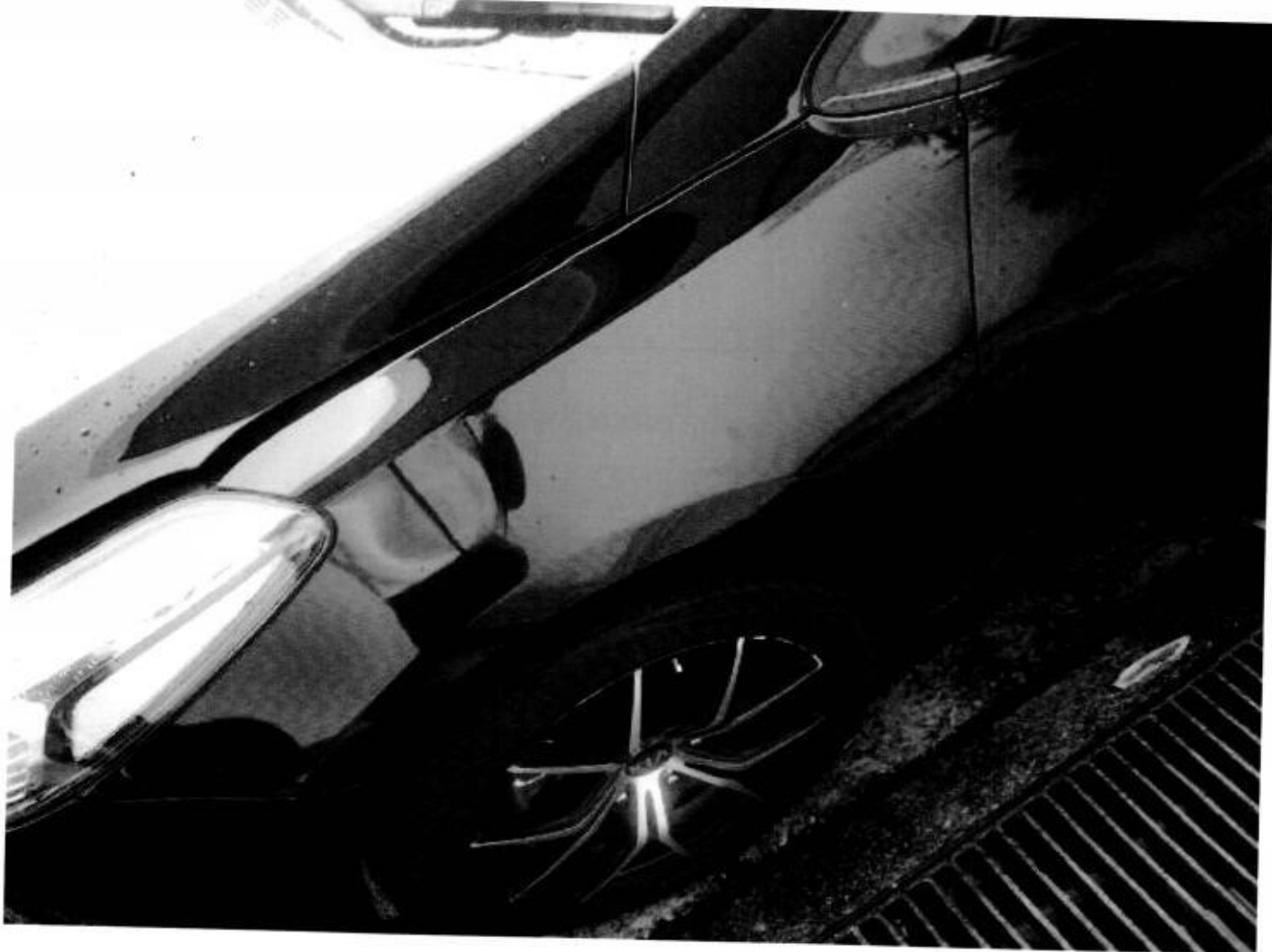

Accident Photo



Accident Photo



Identification Card

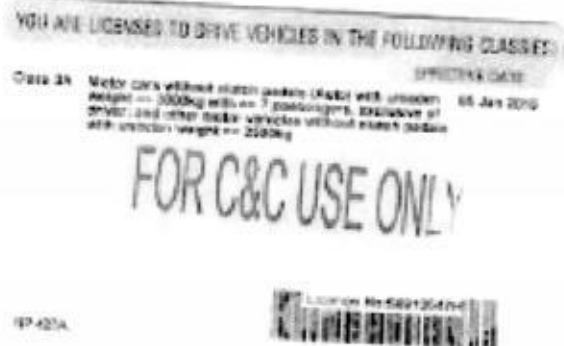

PAR Automotive Consultancy

Regn. No: 52986974L

Thomson Rd Post Office PO Box 029 Singapore 915701. Tel : 645 31173. Fax : 645 36131.

Report No: 0156-19-N51

PHOTOCOPY

25 March 2019

Vision One Pte Ltd
c/o N-51 Automotive Pte Ltd
2 Kaki Bukit Ave 2 #01-18
Kaki Bukit Auto Hub
Singapore 417921

INVOICE No. 0156-19-N51

Vehicle No. SJY2916U

<u>S/NO.</u>	<u>SERVICES RENDERED</u>	<u>Amount due</u>
1	Being accident vehicle appraisal services, transport, photographs and re-inspection (work in progress and post repair inspection).	\$880.00
Total amount payable		<u>\$880.00</u>

Kindly cross your cheque in favour of "PAR Automotive Consultancy"

We thank you in anticipation for your prompt payment.

PAR Automotive Consultancy



PAR Automotive Consultancy

Regn. No. 52986974L

Thomson Rd Post Office PO Box 029 Singapore 915701. Tel : 645 31173, Fax : 645 36131.

Report No: 0156-19-N51

25 March 2019

ACCIDENT VEHICLE SURVEY REPORT

Vision One Pte Ltd
c/o N-51 Automotive Pte Ltd
2 Kaki Bukit Ave 2 #01-18
Kaki Bukit Auto Hub
Singapore 417921

VEHICLE INFORMATION:

Vehicle Reg No.:	SJY2916U	Odometer:	132572km
Make & Model:	Toyota Lexus IS250	Colour:	White
Chassis number:	JTHBK262702014133	Date of accident:	11/09/2018
Year of Regn.:	25/08/2006	Date inspected:	13/09/2018
Repairer at:	N-51 Automotive Pte Ltd 2 Kaki Bukit Ave 2 #01-18 Kaki Bukit Auto Hub Singapore 417921	Date inspected (After Repair):	18/09/2018

STATIC CHECKS, where applicable:

Steering :	serviceable
Footbrake :	serviceable
Handbrake :	serviceable
Paintwork :	Good
General condition :	Good

TIRE CONDITION:

	<u>LH / Make</u>	<u>RH / Make</u>	<u>Size</u>
Front:	5mm/Goodyear	5mm/Goodyear	245/45R17
Rear:	5mm/Goodyear	5mm/Goodyear	245/45R17

POINT OF IMPACT AND DAMAGE, where applicable:

Impact on the rear portion.

Please see details as described in the Annex for parts and labour.

REMARKS:

We have inspected the above-mentioned vehicle on a "Without Prejudice" basis.

Parts and Labour Assessment

PARTS

Description of part	Qty	Condition	Repairer's estimate	Our adjustment
REAR BOOTLID <i>repair</i>	1	buckled	1,480.00	1,480.00 <i>R x</i>
REAR BOOTLID 'IS250' EMBLEM	1	necessary	79.25	79.25 <i>56</i>
REAR BOOTLID 'LEXUS' EMBLEM	1	necessary	81.10	81.10 <i>67</i>
REAR BOOTLID 'LOGO' EMBLEM	1	necessary	83.90	83.90
REAR BOOTLID HINGES L/R	2	repair	574.84	0.00 <i>X</i>
REAR BOOTLID INNER RUBBER SIDE GUIDE STOPPER	4	deformed	180.40	180.40 <i>X</i> <i>NN</i>
REAR BOOTLID INNER TRIM BOARD	1	deformed	561.80	561.80 <i>X</i>
REAR BOOTLID MECHANISM LOCK	1	bent	561.80	561.80 <i>X</i>
REAR BOOTLID NUMBER PLATE LAMP L/R	2	fractured	167.80	167.80 <i>X</i>
REAR BOOTLID OUTER GARNISH	1	fractured	798.20	798.20
REAR BOOTLID OUTER LOCK SWICTH	1	shorted	205.00	205.00 <i>X</i>
REAR BOOTLID REFLECTOR INNER BLACK GASKET L/R	2	necessary	112.60	112.60 <i>X</i> <i>NN</i>
REAR BOOTLID REFLECTOR L/R	2	fractured	586.20	586.20 <i>X</i>
REAR BOOTLID WEATHERSTRIP	1	deformed	293.10	293.10 <i>X</i>
REAR BUMPER	1	squashed	890.00	890.00
REAR BUMPER REFLECTOR L/R <i>LH @198</i>	<i>1pc 2</i>	fractured	<i>396</i> 364.60	364.60 <i>198</i>
REAR BUMPER REINFORCEMENT	1	bent	581.80	581.80
REAR BUMPER REINFORCEMENT BRACKET L/R	2	bent	250.20	250.20 <i>X</i> <i>NN</i>
REAR BUMPER SIDE BRACKET L/R <i>@66</i>	<i>1pc 2</i>	bent	330.40	330.40 <i>66</i>
REAR BUMPER SIDE RETAINER L/R <i>@65</i>	<i>1pc 2</i>	necessary	303.10	303.10 <i>65</i>
REAR BUMPER TOW HOOK COVER L/R	2	reuse	130.20	0.00 <i>X</i> <i>NN</i>
REAR BUMPER UNDER COVER	1	deformed	345.20	345.20 <i>X</i>
REAR END PANEL	1	buckled	791.80	791.80 <i>R x</i>
REAR END PANEL ANTENNA SENSOR	1	shorted	60.20	60.20 <i>X</i> <i>NN</i>
REAR END PANEL INNER TOP GARNISH	1	fractured	361.80	361.80 <i>342</i>
REAR EXHAUST ALUMINIUM HEAT SHIELD	1	reuse	295.20	0.00 <i>X</i>
REAR EXHAUST GASKET	1	necessary	63.90	63.90 <i>X</i> <i>NN</i>
REAR EXHAUST RUBBER MOUNTING	2	distorted	130.20	130.20 <i>X</i>
REAR EXHAUST SILENCER BOX	1	bent	1,701.60	1,701.60 <i>X</i>
REAR FLOOR PANEL INNER TOP BOARD COVER	1	deformed	545.20	545.20 <i>X</i>
REAR TAILLAMP INNER BLACK RUBBER GASKET L/R	2	necessary	87.50	87.50 <i>X</i>
REAR TAILLAMP L/R	2	fractured	808.20	808.20 <i>X</i>
REAR TAILLAMP SIDE GARNISH L/R	2	deformed	111.40	111.40 <i>X</i>
Subtotal before discount			S\$ 13,918.49	S\$ 12,918.25
Percentage discount 25% and 25%			S\$ 3,479.62	S\$ 3,229.56
Sub-total 1			S\$ 10,438.87	S\$ 9,688.69

3147.90

25%

2360.92

PAR Automotive Consultancy

REAR BOOTLID INNER TRIM BOARD CLIPS - SET	1	necessary	60.00	60.00 X	} nn
REAR BOOTLID NUMBER PLATE	1	reuse	25.00	0.00 X	
REAR BOOTLID NUMBER PLATE HOLDER	1	reuse	50.00	0.00 X	
REAR BOOTLID OUTER GARNISH CLIPS - SET	1	necessary	60.00	60.00 30	} nn
REAR BUMPER CLIPS - SET	1	necessary	100.00	100.00 80	
REAR BUMPER LOWER SPOILER	1	deformed	1,250.00	1,250.00 500	
REAR BUMPER REVERSE SENSOR - SET	2	shorted	700.00	500.00 200	} nn
REAR BUMPER UNDER COVER CLIPS - SET	1	necessary	50.00	50.00 X	
REAR END PANEL INNER TOP GARNISH CLIPS - SET	1	necessary	50.00	50.00 30	
REAR FLOOR PANEL INSULATOR MAT	1	necessary	300.00	300.00 X	} nn
REAR TAILLAMP CLIPS L/R - SET	2	necessary	60.00	60.00 X	
REAR TAILLAMP SIDE GARNISH CLIPS L/R - SET	2	necessary	60.00	60.00 X	
Subtotal before discount			SS 2,765.00	SS 2,490.00	800
Sub-total 2			SS 2,765.00	SS 2,490.00	
Parts-total			SS 13,203.87	SS 12,178.69	

LABOUR

To remove, reinstall electrical wiring harness, check lighting, and rewire for parking sensor.	120.00	60.00	} nn
To remove, reinstall roof top trim upholstery, cushion seat, trim garnish, trim liner carpet. (to FR)	140.00	60.00	
To re-spray painting on the rear bootlid, rear end panel, rear fender (L/R), spare tyre panel and rear bumper.	1,400.00	1,200.00 600	
To remove and change exhaust silencer box with pipe, re-align where necessary consistent to the accident.	180.00	140.00 X	} nn
To provide labour, workmanship to change the above damaged bodyparts, repair, re-construct and re-align body structure, body alignments and damaged consistent to the accident.	1,600.00	1,250.00 500	
To apply anti-rust chemical on repaired and replaced panel.	120.00	90.00 X	
To transfer rear bootlid mechanism lock outer handle reflector	140.00	60.00 X	} nn
Labour Total	SS 3,700.00	SS 2,860.00	
Parts & Labour Total	SS 16,903.87	SS 15,038.69	

16,927.42

1220

Results of inspection of the accident vehicle are as shown above.

We have taken into consideration the age and condition of the vehicle in our recommendation.

Hence, the recommended cost of repairs based on Lump Sum repairs is : SS 12,800.00 and the recommended number of working days for the repairs is within 8 day(s).



B J Loi (I Eng., MIM, AIRTE)
Automotive Appraiser

2360.92
800.00
1220.00
4380.92
200
3504.73

4 days L/S - 3,500

**LKK Auto Consultants Pte Ltd**

51 Ubi Ave 1 #01-25 Paya Ubi Industrial Park, Singapore 408933

TEL: 6256 3561 FAX: 6256 4315

Reg. No: 199607198R GST Reg. No. 19-9607198-R

Affiliated to Federation Internationale Des Experts En Automobile

AIG ASIA PACIFIC INSURANCE PTE LTD

Ref : CS3/AIG18016623/R1qd3s2-1

78 SHENTON WAY #08-16
CHARTIS BUILDING
SINGAPORE 079120

Date : 15-07-2019



ATTN: LEE MING YAO

Code : AIG

1. Policy Particulars :- THIRD PARTY CLAIM (RESURVEY INSPECTION)

Insured Veh.	SLP 42C	Veh. Inspected	SJY 2916U
Policy No.	1700017351	Coverage (\$)	0.00
Claim No.	2974558798SG	Excess (\$)	0.00
Assign From	LEE MING YAO	Assign Date	13/06/2019

2. Vehicle Particulars & Condition

Make & Model	TOYOTA LEXUS IS250	c.c	2500
Engine No.	HIDDEN	Year of Reg.	2006
Chassis No.	JTHBK262702014133	Colour	WHITE
Odometer	146103	Steering	IN ORDER
Brakes	IN ORDER	Modification	SPORTS RIM
General	GOOD		

3. Conditions of Tyres

	Size	Make	Balance
R/H Front Tyre	245/45R17	CONTINENTAL	6 mm
L/H Front Tyre	245/45R17	CONTINENTAL	6 mm
R/H Rear Tyre	245/45R17	CONTINENTAL	6 mm
L/H Rear Tyre	245/45R17	CONTINENTAL	6 mm

4. Description of Damages

THE VEHICLE SUSTAINED DAMAGES AT THE REAR PORTION. DAMAGES SEE DETAILS.
--

5. General Information

Accident Date	11/09/2018	Inspection Date	24/06/2019
Survey held at	VISION ONE: 3 KIAN TECK ROAD		
Repairer	N-51 AUTOMOTIVE PL		

5a. Remarks

A)THE INSPECTION WAS CONDUCTED ON A"WITHOUT PREJUDICE" BASIS. B)IN ACCORDANCE TO YOUR INSTRUCTIONS, WE HAVE NOT AUTHORISED REPAIRS.
--

5b. Estimate Days of Repair

ESTIMATED NORMAL PERIOD FOR REPAIR:	4 Working Days
-------------------------------------	-----------------------



LKK Auto Consultants Pte Ltd

51 Ubi Ave 1 #01-25 Paya Ubi Industrial Park, Singapore 408933

TEL: 6256 3561 FAX: 6256 4315

Reg. No: 199607198R GST Reg. No. 19-9607198-R

Page No.: 1 of 3

ADJUSTMENT ON REPAIR COST FOR VEHICLE NO. SJY 2916U

Qty	Description of Parts	Condition	Estimate By Workshop (\$)	Our Adjusted (\$)
REPLACEMENT OF PARTS				
1	REAR BOOTLID	REPAIRED SEE LABOUR	1,480.00	-
1	REAR BOOTLID 'IS250' EMBLEM	REPLACED	79.25	56.00
1	REAR BOOTLID 'LEXUS' EMBLEM	REPLACED	81.10	67.00
1	REAR BOOTLID 'LOGO' EMBLEM	REPLACED	83.90	83.90
2	REAR BOOTLID HINGES L/R	NOT NECESSARY	574.84	-
4	REAR BOOTLID INNER RUBBER SIDE GUIDE STOPPER	NOT NECESSARY	180.40	-
1	REAR BOOTLID INNER TRIM BOARD	NOT NECESSARY	561.80	-
1	REAR BOOTLID MECHANISM LOCK	NOT NECESSARY	561.80	-
2	REAR BOOTLID NUMBER PLATE LAMP L/R	NOT NECESSARY	167.80	-
1	REAR BOOTLID OUTER GARNISH	FRACTURED	798.20	798.20
1	REAR BOOTLID OUTER LOCK CATCH	NOT NECESSARY	205.00	-
2	REAR BOOTLID REFLECTOR INNER BLACK GASKET L/R	NOT NECESSARY	112.60	-
2	REAR BOOTLID REFLECTOR L/R	NOT NECESSARY	586.20	-
1	REAR BOOTLID WEATHERSTRIP	NOT NECESSARY	293.10	-
1	REAR BUMPER	SQUASHED	890.00	890.00
2	REAR BUMPER REFLECTOR L/R	N/S FRACTURED	396.00	198.00
1	REAR BUMPER REINFORCEMENT	REPLACED	581.80	581.80
2	REAR BUMPER REINFORCEMENT BRACKET L/R	NOT NECESSARY	250.20	-
2	REAR BUMPER SIDE BRACKET L/R	REPLACED 1PC ONLY	330.40	66.00
2	REAR BUMPER SIDE RETAINER L/R	REPLACED 1PC ONLY	303.10	65.00
2	REAR BUMPER TOW HOOK COVER L/R	NOT NECESSARY	130.20	-
1	REAR BUMPER UNDER COVER	NOT NECESSARY	345.20	-
1	REAR END PANEL	REPAIRED SEE LABOUR	791.80	-
1	REAR END PANEL ANTENNA SENSOR	NOT NECESSARY	60.20	-
1	REAR END PANEL INNER TOP GARNISH	REPLACED	361.80	342.00
1	REAR EXHAUST ALUMINIUM HEAT SHIELD	NOT NECESSARY	295.20	-
1	REAR EXHAUST GASKET	NOT NECESSARY	63.90	-
2	REAR EXHAUST RUBBER MOUNTING	NOT NECESSARY	130.20	-

Report Ref No. CS3/AIG18016623/R1qd3s2-1



LKK Auto Consultants Pte Ltd

51 Ubi Ave 1 #01-25 Paya Ubi Industrial Park, Singapore 408933

TEL: 6256 3561 FAX: 6256 4315

Reg. No: 199607198R GST Reg. No. 19-9607198-R

Page No.:2 of 3

Qty	Description of Parts	Condition	Estimate By Workshop (\$)	Our Adjusted (\$)
1	REAR EXHAUST SILENCER BOX	NOT NECESSARY	1,701.60	-
1	REAR FLOOR PANEL INNER TOP BOARD COVER	NOT NECESSARY	545.20	-
2	REAR TAILLAMP INNER BLACK RUBBER GASKET L/R	NOT NECESSARY	87.50	-
2	REAR TAILLAMP L/R	NOT NECESSARY	808.20	-
2	REAR TAILLAMP SIDE GASKET L/R	NOT NECESSARY	111.40	-
	LESS 25% DISCOUNT		-3,487.47	-786.98
			10,462.42	2,360.92
	<u>SPECIAL NETT ITEMS</u>			
1	SET REAR BOOTLID INNER TRIM BOARD CLIPS (SN)	NOT NECESSARY	60.00	-
1	REAR BOOTLID NUMBER PLATE (SN)	NOT NECESSARY	25.00	-
1	REAR BOOTLID NUMBER PLATE HOLDER (SN)	NOT NECESSARY	50.00	-
1	SET REAR BOOTLID OUTER GARNISH CLIPS (SN)	REPLACED	60.00	30.00
1	SET REAR BUMPER CLIPS (SN)	REPLACED	100.00	40.00
1	REAR BUMPER LOWER SPOILER (SN)	REPLACED	1,250.00	500.00
2	SET REAR BUMPER REVERSE SENSOR (SN)	REPLACED	700.00	200.00
1	SET REAR BUMPER UNDER COVER CLIPS (SN)	NOT NECESSARY	50.00	-
1	SET REAR END PANEL INNER TOP GARNISH CLIPS (SN)	REPLACED	50.00	30.00
1	REAR FLOOR PANEL INSULATOR MAT (SN)	NOT NECESSARY	300.00	-
2	SET REAR TAILLAMP CLIPS L/R (SN)	NOT NECESSARY	60.00	-
2	SET REAR TAILLAMP SIDE GARNISH CLIPS L/R (SN)	NOT NECESSARY	60.00	-
			2,765.00	800.00
	<u>LABOUR</u>			
	TO REMOVE, REINSTALL ELECTRICAL WIRING HARNESS, CHECK LIGHTING, AND REWIRE FOR PARKING SENSOR.		120.00	60.00
	TO REMOVE, REINSTALL ROOF TOP TRIM UPHOLSTERY, CUSHION SEAT, TRIM GARNISH, TRIM LINER CARPET. (TO FR)		140.00	60.00
	TO RE-SPRAY PAINTING ON THE REAR BOOTLID, REAR END PANEL, REAR FENDER (L/R), SPARE TYRE PANEL AND REAR BUMPER.		1,400.00	600.00
	TO REMOVE AND CHANGE EXHAUST SILENCER BOX WITH PIPE, RE-ALIGN WHERE NECESSARY CONSISTENT TO THE ACCIDENT.	NOT NECESSARY	180.00	-



LKK Auto Consultants Pte Ltd

51 Ubi Ave 1 #01-25 Paya Ubi Industrial Park, Singapore 408933

TEL: 6256 3561 FAX: 6256 4315

Reg. No: 199607198R GST Reg. No. 19-9607198-R

Page No.:3 of 3

Qty	Description of Parts	Condition	Estimate By Workshop (\$)	Our Adjusted (\$)
	TO PROVIDE LABOUR, WORKMANSHIP TO CHANGE THE ABOVE DAMAGED BODYPARTS, REPAIR, RE-COSNTRUCT AND RE-ALIGN BODY STRUCTURE, BODY ALIGNMENTS AND DAMAGED CONSISTENT TO THE ACCIDENT. INCLUSIVE OF THE REPAIR OF REAR BOOTLID AND REAR END PANEL.		1,600.00	500.00
	TO APPLY ANTI-RUST CHEMICAL ON REPAIRED AND REPLACED PANEL.	NOT NECESSARY	120.00	-
	TO TRANSFER REAR BOOTLID MECHANISM LOCK OUTER HANDLE REFLECTOR.	NOT NECESSARY	140.00	-
			3,700.00	1,220.00
GRAND TOTAL			16,927.42	4,380.92
RECOMMENDED COST OF LUMP SUM REPAIRS (TO ITS PRE-ACCIDENT CONDITION)				3,500.00

Report Ref No. CS3/AIG18016623/R1qd3s2-1

MOHAMMED RASUL BIN MOHD YUNUS

Automotive Assessor

ADRIAN LING WAI PING

B.Eng,AMSOE,AMIRTE,AMSAE-A,M.MATAI

Licensed Appraiser

DISCLAIMER OF LIABILITY TO THIRD PARTIES:- This Report is made solely for the use and benefit of the Client named on the front page of this Report.

No liability of responsibility whatsoever, in contract or tort, is accepted to any third party who may rely on the Report wholly or in part. Any third party acting or relying on this Report, in whole or in part, does so at his or her own risk.