

ASS. REC. BY:

REF:

CS3/SMO19010478/71cd302

Special Instruction:

Surveyor:

Menmen

ASSIGNMENT (Office)

From (Person):

Gnoh pau loong

SMO

Date/Time:

11/6/19 @ 6:03pm

Estimated Cost:

Bill to:

OD / TP / WS / TP RES / OD RES / EVA / INV / MV / CS

To Inspect Vehicle No:

SJK1467D

Insured:

GBG3447P

at Workshop m/s

power tools vehicle

Tel:

62506766

of

7 soon lee street #01-19

Policy No:

D18MTPCVE002450

Claim No:

CM7D1902727

Sum Insured:

Excess:

Make of Veh:

(Client's Record)

D.O.A

1/6/19

CA / REV / REP. / REV 24 HRS

Date/Time:

12/6/19

Person Contacted:

May

H.O.D. Endorsement:

Vehicle ☒ IN / OUT

Date/Time

Action/Instruction

1st mail

SJK1467D - X

GBG3447P - X

Range:

Days:

Dismantle: 13/6/2019.

After repair: 19/6/2019.

Location

Taughle

REF

Soupo

ASSIGNMENT

CoE 2023 Oct

2008 Oct

From: _____ Date: _____
 Estimated Cost: _____
 OD: ☒ TP / WS / TP RES / OUI RES / LVA / INV / MV
 To Inspect Vehicle No: _____
 at Workshop no: _____
 of: _____
 Insured: _____
 Policy No: _____
 Claim No: _____
 Sum Insured: _____ Excess: _____
 (Client's Record)
 Make of Veh: _____

(Policy Condition)

Remarks: The veh had commenced its repair at the time of inspection.

Est. of Market Value: _____
 IDAC Accident Report: _____ Consistent? : Yes or No
 GIA / PR Seen: _____ Consistent? : Yes or No
 Est. Repairs: 4 days Res: Yes or No
 Lump Sum: _____ % 3 Val: Yes or No
 CA / REV / REP / 24 HRS up

Date: _____ Person Contacted: _____

X	
NIS	O/S

Veh No: SJK 1467D Reg: 2008 Oct
 Type: ☒ Car / M.Cycle / Bus / Van / Lorry / Truck / Prime Mover /
 Truck / Trailer of: _____
 Make: Honda Civic Age: 1595
 Colour: Red ABC: Insured / Std / RI / NA
 Sp Reading: 123770 IAS/loc Insured / Std / RI / NA
 Eng/No: SHMFD46208 S202468
 C/P No: _____
 Gen. Cond: Good / Fair / Poor / Burnt
 Steering: Order / Jammed / Leaked / Burnt or
 Brake: Order / Jammed / Leaked / Burnt or
 Mod: Nil / S/Rim / STD AIRim or
 Tyre Size: E: 215/45R17
R:

☒ BS / DUN / EXNOVA / GY / FS / LZA / MIC / OHTSU / PIR / SUMI /
 TOYO / YOKO or

Front: 6 mm Rear: 6 mm
 R/Bal: 6 mm L/Bal: 6 mm
 D.O.A: 12/6/19 2pm
 Survey held at: Power Fork
 Des. of Damage: ☒ F / Rear / O/S / N/S / U/C / Rooftop or

The U/C / Chassis frame / Body Structure affected due to collision.

Date/Time: _____ Action/ Instruction

Estimate repair range \$4,000 - \$5,000

5/7/2019

Date/Time, File Pass to?

☐ : Profit, Report
☐ : Final Report

Date/Time, File Return to?

(2)

Report Format: PRS

Lump Sum / LBJ: (\$)

Days Of Repair: 4

Resurvey No. of Trip: 2

Add Fee: ☐ Site Insp (\$)
☐ Interview (\$)
☐ Tech. Invs (\$)
☐ Weekend (\$)

Survey Fee:

Transportation:

3 x PRS: 11

Photo:

Others:

TOTAL

100
60
60

11

231

...CLAIM SUBFOLDER...(New Assignment)

CLAIM SUBFOLDER TRACKING

Case	Notified	Est Submitted	Adj Assigned	Adj Rpt	Adj Submitted	Ins Auth'd	Status
Main	06 Jun 2019		11 Jun 2019 18:03 Assign				New Assignment Cancel Case

Main	Reference	Claim Details	Documents	Show All
------	-----------	---------------	-----------	--------------------------

CLAIM SUBFOLDER DETAILS [Created by insurer]

Insured:	PATENT SYSTEMS PTE LTD, Co. Reg. No.: A199608567C			
Main Claimant:	GOH SENG LENG JACKY, ID: S9123373H			
Vehicle Reg. No.:	SJK1467D	Date of Loss:	01/06/2019 22:00 - :59	
Claim Type:	TP / CMTD1902727	Policy/Cover Note No.:	D18MTPCVE002450 (Comprehensive)	
Vehicle Reg. No. (Insured):	GBG3447P	Policy No. (Claimant):		
		Excess:		
Repairer:	Power Fook Vehicle Service (HQ) 7 SOON LEE STREET, #01-19 ISPACE, 627608 Jurong West - Tel: 62506760 / 83034569 / 62506761			
Handling Insurer:	Sompo Insurance Singapore Pte. Ltd. (HQ) - Tel: 6461 6555 ... [Handled by GNOH PAU LOONG - 63295217]			
Adjuster:	LKK Auto Consultants Pte Ltd (HQ) - Tel: 6256-3561 ... [Final Rpt due 20/06/2019]			
Driver/Custodian (Insured):	KOH TIAN HAO (), NRIC: S8672838I, Tel: +6596846687 Email:			
Adj Asg. Remarks:	WS: MAY 83034569			

ASSOCIATED MAIL RECEIVED [View All](#) [Compose Case Mail](#)

There are no mail for this case.

ALL ASSOCIATED TASKS [View All](#) [Search Tasks](#) [Create New Task](#) [Complete](#)

Due Date	Priority	Type	Task Group	Subject	Handler	Assigned By	Completed On	Created On	Done?
No results.									

Nivitha (LKK Auto)

From: Teo, Grace <grace.teo@sompo.com.sg>
Sent: Tuesday, 11 June 2019 6:02 PM
To: Accident@kscgp.com; 'admin-d@lkkauto.com'; 'assignments@lkkauto.com'
Cc: motor@kscgp.com; Ye, Yong Kang Melvin; Henry, Irene James; Gnoh, Pau Loong
Subject: CMTD1902727/GPL - LKK/ GBG3447P & SJK1467D ACC ON 01.06.19 (Yr Ref:SJK 1467D/PF/ms/hk)

Our Reference : CMTD1902727/GPL
Your Reference: SJK 1467D/PF/ms/hk

Without Prejudice
EMAIL ONLY

Date: 11/06/2019

Attention:
M/S KSCGP Juris LLP

Dear Hong Kuin

ACCIDENT INVOLVING GBG3447P & SJK1467D ON 01.06.2019

We refer to your reply of today.

We do not agree to your list of surveyors.

As such, we will be appointing our motor surveyor, **LKK AUTO** to conduct the pre-repair survey of your client's vehicle.

The pre-repair survey will include a survey of the vehicle when its damaged parts are being dismantled prior to the commencement of repairs.

We would like our motor surveyor to conduct a post repair inspection once your client's vehicle has been repaired.

The survey is conducted on a without Prejudice basis and without any admission of liability.

Yours faithfully,

Best Regards
Grace Teo
Claims Division
D: 6329 5170 | T: 6461 6555 | F: 6221 3147



SOMPO
INSURANCE

A Century of Trust

Sompo Insurance Singapore Pte. Ltd.

50 Raffles Place, #05-01/06 Singapore Land Tower, Singapore 048623

Website: www.sompo.com.sg | **Facebook:** www.facebook.com/SompoSG

Quick & Easy Claims Submission¹ & Product Purchase² via Sompo SG

Download now @  or 

¹ For Travel, Personal Accident & Home Insurance | ² For Travel, Personal Accident, Home & Private Motor Insurance

Disclaimer: This e-mail, including attachments, is intended for the person(s) or company named and may contain confidential and/or legally privileged information. Unauthorised disclosure, copying or use of this information may be unlawful and is prohibited. If you are not the intended recipient, please delete this message.

Privacy Policy Notice: Sompo Insurance Singapore Pte. Ltd. may collect, use and disclose your personal data for the purposes stated in our Privacy Policy. This may include disclosure to holding and associated companies, credit bureau, parties to whom disclosure is permitted/required by laws, our third party service providers and agents (acting on our behalf). Please click [here](#) for our Privacy Policy

From: Accident@kscgp.com [mailto:Accident@kscgp.com]

Sent: Tuesday, June 11, 2019 5:27 PM

To: Teo, Grace; Gnoh, Pau Loong

Cc: motor@kscgp.com; Ye, Yong Kang Melvin; Henry, Irene James

Subject: RE: CMTD1902727/GPL - PRI/ GBG3447P & SJK1467D ACC ON 01.06.19 (Yr Ref:SJK 1467D/PF/ms/hk)

Dear Sirs,

We refer to the matter above and your email of even date.

Please see enclosed our 2nd Notice to Conduct Pre-Repair Survey. Our client is not agreeable to your proposed motor surveyors as a Single Joint Expert.

The workshop details are as follows:

Power Fook Vehicle Service

7 Soon Lee Street

#01-19 iSpace

Singapore 627608

Contact person: May (8303 4569)

Thank you.

Regards,
Hong Kuin
for and on behalf of Mr Gurdeep Singh Sekhon
KSCGP Juris LLP
10 Hoe Chiang Road
#13-03A Keppel Towers
Singapore 089315
Tel: 6538 3611 / DID: 3152 0989 / Fax: 6538 3708
Email: accident@kscgp.com

KSCGP Juris LLP (UEN/Registration No: T10LL1855L) is registered in Singapore under the Limited Liability Partnerships Act (Chapter 163A) with limited liability. This message is intended only for the use of the individual or entity to whom it is addressed (including any attachments) and is confidential and may be protected by legal privilege. If you are not the intended recipient, please notify the sender immediately by return email, delete this message and you should not disseminate, distribute or copy any information contained herein. Please note that e-mails are susceptible to change and we shall not be liable for the improper or incomplete transmission of the information contained in this communication nor for any delay in its receipt or damage to your system. We do not guarantee that the integrity of this communication has been maintained nor that this communication is free of viruses, interceptions or interference.

----- Original Message -----

From: Teo, Grace [mailto:grace.teo@sompo.com.sg]
To: Accident@kscgp.com
Cc: motor@kscgp.com, PauLoong.Gnoh@sompo.com.sg, melvin.ye@sompo.com.sg, irene.henry@sompo.com.sg
Sent: Tue, 11 Jun 2019 08:54:39 +0000
Subject:

Our Reference : CMTD1902727/GPL
Your Reference: SJK 1467D/PF/ms/hk

Without Prejudice
EMAIL ONLY

Date: 11/06/2019

Attention:
M/S KSCGP Juris LLP

Dear Hong Kuin

ACCIDENT INVOLVING GBG3447P & SJK1467D ON 01.06.2019

We refer to your Notice of Accident dated 11/06/2019.

Please be informed that **Mr. Gnoh Pau Loong** is the handler of this case who can be contacted at 63295 217.

We intend to conduct a pre-repair survey of the damage to your client's/your customer's vehicle jointly with your client/your motor workshop. We propose to use one of the motor surveyors named in the attached list to conduct the joint pre-repair survey as a single joint expert.

Pre-Repair Survey

	Motor Surveyor	Surveyor	Selection (Indicate as tick)
1	Raleigh Services	Andrew Ow Yong	
		Vincent Ng	
2	LKK Auto Consultants	Kenneth Kong (North area)	
		Marcus Chua (East area)	
		Mohd Rasul (West area)	
		Mohd Taufikh (West area)	
3	Priority Services	Jimmy Lee	
		Lawrence Ng	
		Jeffrey Ong	
4	JP Knights Adjusters & Surveyors	Jason Lek	

Please let us know within **two (2) working days** whether you agree to the appointment of any of these motor surveyors as a single joint expert. You may select up to two of the listed motor surveyors. We will bear the cost of the pre-repair survey carried out by the single joint expert.

Best Regards

Grace Teo

Claims Division

D: 6329 5170 | T: 6461 6555 | F: 6221 3147



Sompo Insurance Singapore Pte. Ltd.

50 Raffles Place, #05-01/06 Singapore Land Tower, Singapore 048623

Website: www.sompo.com.sg | **Facebook:** www.facebook.com/SompoSG

Quick & Easy Claims Submission¹ & Product Purchase² via Sompo SG

Download now @  or 

¹ For Travel, Personal Accident & Home Insurance | ² For Travel, Personal Accident, Home & Private Motor Insurance

Disclaimer: This e-mail, including attachments, is intended for the person(s) or company named and may contain confidential and/or legally privileged information. Unauthorised disclosure, copying or use of this information may be unlawful and is prohibited. If you are not the intended recipient, please delete this message.

Privacy Policy Notice: Sompo Insurance Singapore Pte. Ltd. may collect, use and disclose your personal data for the purposes stated in our Privacy Policy. This may include disclosure to holding and associated companies, credit bureau, parties to whom disclosure is permitted/required by laws, our third party service providers and agents (acting on our behalf). Please click [here](#) for our Privacy Policy

From: Accident@kscgp.com [mailto:Accident@kscgp.com]

Sent: Tuesday, June 11, 2019 4:37 PM

To: Claims - Motor Survey

Cc: motor@kscgp.com

Subject: Notice to conduct pre-repair survey (Your Ref: GBG 3447P Our Ref: SJK 1467D/PF/ms/hk)

Dear Sirs,

We enclose herewith our 1st Notice to conduct pre-repair survey for your necessary action.

Thank you.

Regards,
Hong Kuin
for and on behalf of Mr Gurdeep Singh Sekhon
KSCGP Juris LLP
10 Hoe Chiang Road
#13-03A Keppel Towers
Singapore 089315
Tel: 6538 3611 / DID: 3152 0989 / Fax: 6538 3708
Email: accident@kscgp.com

KSCGP Juris LLP (UEN/Registration No: T10LL1855L) is registered in Singapore under the Limited Liability Partnerships Act (Chapter 163A) with limited liability. This message is intended only for the use of the individual or entity to whom it is addressed (including any attachments) and is confidential and may be protected by legal privilege. If you are not the intended recipient, please notify the sender immediately by return email, delete this message and you should not disseminate, distribute or copy any information contained herein. Please note that e-mails are susceptible to change and we shall not be liable for the improper or incomplete transmission of the information contained in this communication nor for any delay in its receipt or damage to your system. We do not guarantee that the integrity of this communication has been maintained nor that this communication is free of viruses, interceptions or interference.

[> Back to OneMotoring](#)

Enquire PARF/COE Rebate for Registered Vehicle

Vehicle Owner Particulars	
Owner ID Type:	Singapore NRIC
Owner ID:	3373H
Vehicle Details	
Vehicle No.:	SJK1467D
Vehicle to be Exported:	No
Intended Deregistration Date:	01 Jul 2019
Vehicle Make:	HONDA
Vehicle Model:	CIVIC 1.6L VTI AUTO
Primary Colour:	Red
Manufacturing Year:	2008
Engine No.:	R16A13006989
Chassis No.:	JHMFD46208S202468
Maximum Power Output:	92.0 kW (123 bhp)
Open Market Value:	\$18,905.00
Original Registration Date:	08 Oct 2008
First Registration Date:	08 Oct 2008
Transfer Count:	2
Actual ARF Paid:	\$18,905.00
Intended PARF Rebate Details	
PARF Eligibility:	Forfeited
PARF Eligibility Expiry Date:	-
PARF Rebate Amount:	\$0.00
Intended COE Rebate Details	
COE Expiry Date:	07 Oct 2023
COE Category:	A - Car (1600cc & below)
COE Period(Years):	5
PQP Paid:	\$15,142.00
COE Rebate Amount:	\$12,919.00
Total Rebate Amount:	\$12,919.00
Message	
Please note that the 5-year COE for this vehicle cannot be further renewed. The vehicle must be de-registered upon COE expiry or when the vehicle reaches its statutory lifespan (if applicable), whichever is earlier.	

The information contained herein is correct as at 01 Jul 2019

OK

SINGAPORE ACCIDENT STATEMENT

IMPORTANT NOTICE

1. Please report correctly the details of the accident to speed up the claims process.
2. This Form must be completed by the Policyholder and/or the Authorised Driver.
3. Information provided must be as truthful and accurate as possible. Any wilful misrepresentation or withholding of material facts may allow insurance companies to repudiate policy liability.
4. The issue and acceptance of this Form by insurance companies is not an admission of policy liability on the part of the insurance companies.
5. **Any false reporting may be referred to the Police for investigation.**
6. This report will be forwarded by the insurers of the GIA Records Management Centre established by the General Insurance Association of Singapore (GIA) for archiving and that copies of this report will, for a fee, be made available upon application by interested parties.
7. By the lodgement of this report to the insurers, you hereby consent to the archiving of this report at the centre and to copies of the report being made available aforesaid.

ACCIDENT STATEMENT	
Date Of Report	03/06/2019 17:49
Date Of Accident	01/06/2019 22:30
Exact Location Of Accident	CAUSEWAY POINT LEVEL 4 CARPARK
Country/State of Loss	SINGAPORE
DETAILS OF OWN VEHICLE	
Vehicle Registration Number	SJK1467D
Insured/Policyholder	
Name Of Registered Owner	GOH SENG LENG JACKY
NRIC No	S9123373H
Email Address	NOEMAIL
Mobile Phone No	(LOCAL) +65-97938194
Alternative Phone No	OTHERS-97938194
Vehicle Particulars	
Manufacturer	HONDA
Model	CIVIC
Exact Purpose for which vehicle was being used at time of accident	LEISURE
Are you claiming under your own insurance policy for repair to your vehicle?	NO
If No, Please state action to be taken	THIRD PARTY
Vehicle Category	PRIVATE CAR
Insurance Company	
Name of Insurance Company	NTUC INCOME INSURANCE CO-OPERATIVE LTD
Type Of Coverage	COMPREHENSIVE
Fleet Policy	NO
Policy Number	5106391132
Cover Note Number	DRIVO CLASSIC
Driver	
Name of Driver	GOH SENG LENG JACKY
NRIC No	S9123373H
Date Of Birth	04/07/1991
Occupation	INDOOR
Date Of Driving Pass	06/06/2013
Driving Experience	5 YEARS AND 11 MONTHS
Gender	MALE
Mobile Number	(LOCAL) +65-97938194
Fax Number	
Contact Number	OTHERS-97938194
EMail Address	NOEMAIL

Address	BLK 616 #09-569 WOODLANDS AVENUE 4
Postcode	730616
Was driver an employee of the Insured's Company	NO
If No, Relationship of the Driver with the Insured	OWNER
Vehicle Registration Number of Driver's Own Vehicle	-
	-
	-
Insurance Company of Driver's Own Vehicle	-
	-
	-

General Information of the Accident

Type Of Accident	COLLISION - HEAD TO REAR
Weather Conditions	CLEAR
Road Surface	DRY

Other Information

Was any foreign vehicle involved in this accident?	NO
Number of vehicles (including own vehicle) involved in the accident	2
Was any body injured in the Accident?	NO
Was any injured conveyed to hospital by ambulance?	NO
Was any other material or property damaged?	YES
I have been approached by unknown person(s) soliciting/offering accident claims assistance.	NO
Number of Passengers (Including Driver)	2
Passenger 1	NAME: : PASSENGER GENDER: : FEMALE

Details of Police Action

Was the accident reported to the police?	NO
If Yes, Please state which Police Station	
Was notice of intended Prosecution given?	NO
If Yes, against whom?	

Circumstances of Accident

I was travelling behind vehicle B. Suddenly, vehicle B stopped and begin to reverse. Upon seeing this, I sounded my honk but vehicle B still continued to reverse. This resulted in the rear area of vehicle B to hit into the front area of my vehicle A.

Attachment(s)

Are accident photos available for attachment?	YES
Was there any video captured by Car Camera?	YES
Remarks/ Reasons:	FILE SIZE TOO BIG
Was there any audio recorded?	NO

DETAILS OF OTHER VEHICLE PROPERTY 1

Vehicle Registration Number	GBG3447P
Vehicle Make/Model/Colour	
Details Of Properties	
Vehicle Category	COMMERCIAL VEHICLE
Name of Driver	UNKNOWN
NRIC/Passport Number	
Contact Number	96846687
Address	
Postcode	

Insurance Company Name

Nature Of Damage

No. Of Passenger (Including Driver)

Sketch Plan Pg. 1

INCOME MOTOR SERVICE CENTRE

Report No: MIT/

D O A: 01/06/2019

Time: 22:30 hrs

Report Date & Start Time: 10/06/2019 16:56

Vehicle No: SJK1467D Reporting Type:

SKETCH PLAN

IMPORTANT NOTICE

1. Please report correctly the details of the accident to speed up the claims process.
2. This Form must be completed by the Policyholder and/or the Authorised Driver.
3. Information provided must be as truthful and accurate as possible. Any wilful misrepresentation or withholding of material facts may allow insurance companies to repudiate policy liability.
4. The issue and acceptance of this Form by insurance companies is not an admission of policy liability on the part of the insurance companies.
5. Any false reporting may be referred to the Police for investigation.
6. The report will be forwarded by the insurers of the GIA Records Management Centre established by the General Insurance Association of Singapore (GIA) for archiving and that copies of this report will for a fee be made available upon application by interested parties.
7. By the lodgment of this report to the insurers, you hereby consent to the archiving of this report at the centre and to copies of the report being made available aforesaid.
8. **Consent under the Personal Data Protection Act (PDPA)**

I understand, acknowledge, agree and consent that:

- (a) My insurer, my workshop and the General Insurance Association of Singapore ("GIA") may/are permitted to collect, use, disclose and/or process my personal data/personal information set out in this [form] and any other personal information provided by me or possessed by my insurer (collectively the "Personal Information") and disclose and transfer such Personal Information to all insurer(s) who have insured vehicle(s) involved in this accident (all insurer(s) who have insured vehicle(s) involved in this accident shall be collectively referred to as the "Insurers"), the Insurers' lawyers/law firms, the Monetary Authority of Singapore and any relevant government agency/authority (such as the police), for the purpose(s) of:
 - (i) processing, handling and/or dealing with my claims including the settlement of the claims and any necessary investigations relating to the claims;
 - (ii) Investigating the accident and/or my claims;
 - (iii) carrying out and/or dealing with my instructions or responding to any enquiries by me;
 - (iv) administering my claims (including the mailing of correspondence, statements, invoices, reports or notices to me, which could involve disclosure of certain personal data about me to bring about delivery of the same as well as on the external cover of envelopes/mail packages); and/or
 - (v) complying with applicable law in administering, processing, handling and/or dealing with my claims.(collectively the "Purposes")
- (b) all insurer(s) who have insured vehicle(s) involved in this accident and the Insurers' lawyers/law firms, may/are permitted to collect, use, disclose and/or process my Personal Information for one or more of the above Purposes; and
- (c) my Personal Information may/can be disclosed by any of the Insurers and/or GIA to their third party service providers or agents(including their lawyers/law firms), which may be sited outside of Singapore, for one or more of the above Purposes.
- (d) my Personal Information will also be collected and used to compile claims history for the purpose of fraud detection, investigation and management in present and all future claims.
- (e) the information so collected under (d) above may be shared / disclosed:
 - (i) to all insurers and/or any other third parties that assist in evaluating, investigating, controlling or managing fraud, regulators, law enforcement and government agencies as reasonably required for the purposes stated, or
 - (ii) for complying with requirements under any regulations, laws or court orders.

10/06/19 / 16:56

Policyholder's Signature / Date & Time

10/06/19 / 16:56

Driver's Signature (If driver is not the policyholder) / Date & Time

Alan Tang (S098825)
Customer Care Executive
Motor Service Centre

Witnessed by Reporting Centre Personnel

Sketch Plan Pg. 2

SKETCH PLAN

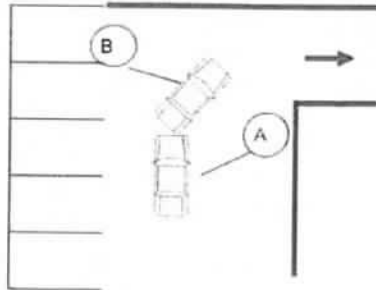

Causeway Point, Level 4 Carpark

Vehicle A: SJK1467D

Vehicle B: GBG3447P

DESCRIBE CIRCUMSTANCES OF THE ACCIDENT

I was travelling behind vehicle B. Suddenly, vehicle B stopped and begin to reverse. Upon seeing this, I sounded my honk but vehicle B still continued to reverse. This resulted in the rear area of vehicle B to hit into the front area of my vehicle A.

Declaration

I/We declare the foregoing particulars are true in every respect.

10/06/19 / 16:56

Policyholder's Signature / Date & Time

10/06/19 / 16:56

Driver's Signature (If driver is not the policyholder) / Date & Time

Alan Tang (S098825)
Customer Care Executive
Motor Service Centre

Witnessed by Reporting Centre Personnel

...CLAIM SUBFOLDER...(Pending for Survey Report)

CLAIM SUBFOLDER TRACKING							
Case	Notified	Est Submitted	Adj Assigned	Adj Rpt	Adj Submitted	Ins Auth'ed	Status
Main	06 Jun 2019		11 Jun 2019 18:03 Edit Adj Rpt	S\$0.00 Edit Estimates	S\$0.00 View Rpt		Pending for Survey Report Cancel Case

Main	Reference	Claim Details	Documents	Show All
------	-----------	---------------	-----------	----------

CLAIM SUBFOLDER DETAILS		[Created by insurer]
Insured:	PATENT SYSTEMS PTE LTD, Co. Reg. No.: A199608567C	
Main Claimant:	GOH SENG LENG JACKY, ID: S9123373H	
Vehicle Reg. No.:	SJK1467D	Date of Loss: 01/06/2019 22:00 - :59 [127 Months and 24 Days From LTA Reg Date (Man Yr)]
Claim Type:	TP / CMTD1902727	Policy/Cover Note No.: D18MTPCVE002450 (Comprehensive)
Vehicle Reg. No. (Insured):	GBG3447P	Policy No. (Claimant):
		Excess:
Repairer:	Power Fook Vehicle Service (HQ) 7 SOON LEE STREET, #01-19 ISPACE, 627608 Jurong West - Tel: 62506760 / 83034569 / 62506761	
Handling Insurer:	Sompo Insurance Singapore Pte. Ltd. (HQ) - Tel: 6461 6555 ... [Handled by GNOH PAU LOONG - 63295217]	
Adjuster:	LKK Auto Consultants Pte Ltd (HQ) - Tel: 6256-3561 ... [Handled by MOHD TAUFIKH BIN HAMID] ... [Final Rpt due 20/06/2019]	
Driver/Custodian (Insured):	KOH TIAN HAO (), NRIC: S86728381, Tel: +6596846687 Email:	
Adj Asg. Remarks:	WS: MAY 83034569	

ASSOCIATED MAIL RECEIVED	View All	Compose Case Mail
There are no mail for this case.		

ALL ASSOCIATED TASKS		View All	Search Tasks	Create New Task	Complete				
Due Date	Priority	Type	Task Group	Subject	Handler	Assigned By	Completed On	Created On	Done?
No results.									

Claim Documents

***SJK1467D (CMTD1902727)**
[GBG3447P]
TP
GOH SENG LENG JACKY
Jun 1 2019 10:00PM
[PATENT SYSTEMS PTE LTD]
Power Fork Vehicle Service

[Upload Documents](#)
[Upload Photos](#)
[Compose New Letter](#)

View View in Browser

Assessment Reports				1 per page	<input checked="" type="checkbox"/>
No	Finalized On	Sompo Insurance Singapore Pte. Ltd. (HQ)		Thumbnail	Print
1	11/06/19 18:02	Accident Statement <small>From: SC - Reg. No: GBG3447P, Claimant: PATENT SYSTEMS PTE LTD</small>		Load HTM	

Photos/Images				3 per page	<input checked="" type="checkbox"/>
No	Relabel/Reorder	LKK Auto Consultants Pte Ltd (HQ)		Thumbnail	Print
1	01/07/19 09:47	General View		Load JPG	<input checked="" type="checkbox"/>
2	01/07/19 09:47	General View		Load JPG	<input checked="" type="checkbox"/>
3	01/07/19 09:47	General View		Load JPG	<input checked="" type="checkbox"/>
4	01/07/19 09:47	General View		Load JPG	<input checked="" type="checkbox"/>
5	01/07/19 09:47	General View		Load JPG	<input checked="" type="checkbox"/>
6	01/07/19 09:47	General View		Load JPG	<input checked="" type="checkbox"/>
7	01/07/19 09:47	General View		Load JPG	<input checked="" type="checkbox"/>
8	01/07/19 09:47	General View		Load JPG	<input checked="" type="checkbox"/>
9	01/07/19 09:47	General View		Load JPG	<input checked="" type="checkbox"/>
10	01/07/19 09:47	General View		Load JPG	<input checked="" type="checkbox"/>
11	01/07/19 09:47	General View		Load JPG	<input checked="" type="checkbox"/>
12	01/07/19 09:47	General View		Load JPG	<input checked="" type="checkbox"/>
13	01/07/19 09:47	General View		Load JPG	<input checked="" type="checkbox"/>
14	01/07/19 09:47	General View		Load JPG	<input checked="" type="checkbox"/>
15	01/07/19 09:47	General View		Load JPG	<input checked="" type="checkbox"/>
16	01/07/19 09:47	General View		Load JPG	<input checked="" type="checkbox"/>
17	01/07/19 09:47	General View		Load JPG	<input checked="" type="checkbox"/>
18	01/07/19 09:47	General View		Load JPG	<input checked="" type="checkbox"/>
19	01/07/19 09:47	General View		Load JPG	<input checked="" type="checkbox"/>
20	01/07/19 09:47	General View		Load JPG	<input checked="" type="checkbox"/>
21	01/07/19 09:47	General View		Load JPG	<input checked="" type="checkbox"/>
22	01/07/19 09:47	General View		Load JPG	<input checked="" type="checkbox"/>
23	01/07/19 09:47	General View		Load JPG	<input checked="" type="checkbox"/>
24	01/07/19 09:47	General View		Load JPG	<input checked="" type="checkbox"/>
25	01/07/19 09:47	General View		Load JPG	<input checked="" type="checkbox"/>
26	01/07/19 09:47	General View		Load JPG	<input checked="" type="checkbox"/>
27	01/07/19 09:47	General View		Load JPG	<input checked="" type="checkbox"/>
28	01/07/19 09:47	General View		Load JPG	<input checked="" type="checkbox"/>
29	01/07/19 09:47	General View		Load JPG	<input checked="" type="checkbox"/>
30	01/07/19 09:47	General View		Load JPG	<input checked="" type="checkbox"/>
31	01/07/19 09:47	General View		Load JPG	<input checked="" type="checkbox"/>
32	01/07/19 09:47	General View		Load JPG	<input checked="" type="checkbox"/>
33	01/07/19 09:47	General View		Load JPG	<input checked="" type="checkbox"/>

Assessment Reports			1 per page	<input checked="" type="checkbox"/>
No	Finalized On	Sompo Insurance Singapore Pte. Ltd. (HQ)	Thumbnail	Print
34	01/07/19 09:55	Photographs of Damaged Parts	 Load JPG	<input checked="" type="checkbox"/>
35	01/07/19 09:55	Photographs of Damaged Parts	 Load JPG	<input checked="" type="checkbox"/>
36	01/07/19 09:55	Photographs of Damaged Parts	 Load JPG	<input checked="" type="checkbox"/>
37	01/07/19 09:55	Photographs of Damaged Parts	 Load JPG	<input checked="" type="checkbox"/>
38	01/07/19 09:55	Photographs of Damaged Parts	 Load JPG	<input checked="" type="checkbox"/>
39	01/07/19 09:55	Photographs of Damaged Parts	 Load JPG	<input checked="" type="checkbox"/>
40	01/07/19 09:55	Photographs of Damaged Parts	 Load JPG	<input checked="" type="checkbox"/>
41	01/07/19 09:55	Photographs of Damaged Parts	 Load JPG	<input checked="" type="checkbox"/>
42	01/07/19 09:55	Photographs of Damaged Parts	 Load JPG	<input checked="" type="checkbox"/>
43	01/07/19 09:55	Photographs of Damaged Parts	 Load JPG	<input checked="" type="checkbox"/>
44	01/07/19 10:00	Photo After Spray	 Load JPG	<input checked="" type="checkbox"/>
45	01/07/19 10:00	Photo After Spray	 Load JPG	<input checked="" type="checkbox"/>
46	01/07/19 10:00	Photo After Spray	 Load JPG	<input checked="" type="checkbox"/>
47	01/07/19 10:00	Photo After Spray	 Load JPG	<input checked="" type="checkbox"/>
48	01/07/19 10:00	Photo After Spray	 Load JPG	<input checked="" type="checkbox"/>
49	01/07/19 10:00	Photo After Spray	 Load JPG	<input checked="" type="checkbox"/>
Documentation			1 per page	<input checked="" type="checkbox"/>
No	Finalized On	Sompo Insurance Singapore Pte. Ltd. (HQ)	Thumbnail	Print
1	11/06/19 16:46	Pre-Repair Survey+GIA	 Load PDF	
2	11/06/19 18:02	Pre-Repair Survey - ASSIGN LKK	 Load PDF	

Documents Checklist

DOCUMENTS CHECKLIST	Reset	Save	Print
There are no document checklists configured.			
Our Checklist Remarks - LKK Auto Consultants Pte Ltd (HQ) <div style="border: 1px solid black; height: 40px; margin-top: 5px;"></div>			
Show Remarks To: <input type="checkbox"/> Handling Insurer <small>Note: Remarks are private unless you show it to other parties.</small>			

LKK Auto Consultants Pte Ltd (Co.Reg.No:199607198R)

51 Ubi Ave 1 #01-25, Paya Ubi Industrial Park

Singapore 408933

Tel: 6256-3561 Fax: 6844-8805 Email: sur@lkkauto.com;assignments@lkkauto.com

VEHICLE DAMAGE INSPECTION REPORT

Our File No: CS3/SMO19010478/T1CD3E2

Date: 11/07/2019

REFERENCE

Handling Insurer:	Sompo Insurance Singapore Pte. Ltd.	Policy No:	D18MTPCVE002450
Claimant Vehicle No :	SJK1467D	Insured Vehicle No :	GBG3447P
Date of Loss:	01/06/2019	Nature of Claim:	TP
		Claim No:	CMTD1902727

DESCRIPTION & IDENTIFICATION OF VEHICLE

Reg No:	SJK1467D	Engine No:	R16A13006989
Make & Model:	HONDA CIVIC, 1.3 EC8 (M)	Chassis No:	JHMFD46208S202468
Reg. Date:	08/10/2008 (Man. Year: 2008)	Odometer:	123770 km
Colour:	Red		
Engine Capacity:	1595 cc		
Market Value/New Car Price:	N/A		
Sum Insured (S\$):	Market Value/New Car Price		

CONDITION OF VEHICLE AT THE TIME OF SURVEY

General Condition:	Steering (Serviceable):	Yes	Footbrake (Serviceable):	Yes
Handbrake (Serviceable):	Yes	Engine Modification:	No	Pre-accident Condition:

CONDITION OF TYRES

Front Tyre Size:	215/45 R17	Rear Tyre Size:	215/45 R17
Front Left Side:	Bridgestone 6 mm	Rear Left Side:	Bridgestone 6 mm
Front Right Side:	Bridgestone 6 mm	Rear Right Side:	Bridgestone 6 mm

The above values represent the remaining tyre treads depth

COST OF CLAIMS	Repairer's	Adjuster's	Difference	Diff %
Parts	0.00	0.00	0.00	
Miscellaneous Items	0.00	0.00	0.00	
Labour	0.00	0.00	0.00	
Paintwork Labour	0.00	0.00	0.00	
Towing	0.00	0.00	0.00	
Nett Amount (S\$)	0.00	0.00	0.00	

INSPECTION

Date of Assignment:	11/06/2019	
Date Inspected:	12/06/2019 Inspected At:	Power Fook Vehicle Service (HQ) 7 SOON LEE STREET, #01-19 ISPACE Singapore 627608
Estimated Period of Repair:	4.0 days	

Adjuster: MOHD TAUFIKH BIN HAMID

Manager: CELINE FONG

NOTE: This report represents our findings at the time and place of inspection stated herein. Such inspection has been carried out to the best of our knowledge and ability but any other liability under any other circumstances is hereby expressly excluded.

- A) THE INSPECTION WAS CONDUCTED ON A "WITHOUT PREJUDICE" BASIS.
- B) THE REPAIR ESTIMATE WAS NOT PRESENTED AT THE TIME OF INSPECTION.
THE REPAIRER WAS TOLD TO PREPARE THE ESTIMATE.
- C) ENCLOSED PLEASE FIND DAMAGED VEHICLE PHOTOGRAPHS.

THE ESTIMATED REPAIR COST OF THE DAMAGED VEHICLE IS IN THE REGION OF \$4,000.00 -\$5,000.00

REPAIR DETAILS

Reference		
Part Source:	MRM-SG	Version: 1.0 (Last Synchronised: 11 Jul 2019)
Parts:	144	HONDA CIVIC 1.3 EC8 (M) (Catalogue:Merimen Singapore 1.0)
Labour:	Repairer's	(Price-denominated Standard List)
Print Code:	(Unsubmitted, no print-code for SJK1467D)	
Validity:	These estimates are valid only if they contain the print code (above) on all estimate pages, running page numbers with the END OF ESTIMATES marker on the last estimate page	
Further Info:	Items/values not in reference catalogue are prefixed with an asterisk *.	

Recommended Parts

There are no new parts selected.

Report was unsubmitted during this print-out.

Recommended Miscellaneous Items

There are no new miscellaneous items selected.

Recommended Labour

There are no labour items selected.

Report was unsubmitted during this print-out.

< END OF ESTIMATES >