

## SINGAPORE ACCIDENT STATEMENT

### IMPORTANT NOTICE

1. Please report correctly the details of the accident to speed up the claims process.
2. This Form must be completed by the Policyholder and/or the Authorised Driver.
3. Information provided must be as truthful and accurate as possible. Any wilful misrepresentation or withholding of material facts may allow insurance companies to repudiate policy liability.
4. The issue and acceptance of this Form by insurance companies is not an admission of policy liability on the part of the insurance companies.
5. **Any false reporting may be referred to the Police for investigation.**
6. This report will be forwarded by the insurers of the GIA Records Management Centre established by the General Insurance Association of Singapore (GIA) for archiving and that copies of this report will, for a fee, be made available upon application by interested parties.
7. By the lodgement of this report to the insurers, you hereby consent to the archiving of this report at the centre and to copies of the report being made available aforesaid.

### ACCIDENT STATEMENT

Date Of Report	04/06/2019 15:11
Date Of Accident	03/06/2019 19:55
Exact Location Of Accident	ALONG SLE TOWARDS WOODLANDS NEAR MANDAI EXIT
Country/State of Loss	SINGAPORE

### DETAILS OF OWN VEHICLE

Vehicle Registration Number	SLX7962J
<b>Insured/Policyholder</b>	
Name Of Registered Owner	SHENG LI CHING
NRIC No	S2198362D
Email Address	SHENG7867@GMAIL.COM
Mobile Phone No	(LOCAL) +65-90017385
Alternative Phone No	OFFICE-90017385

### Vehicle Particulars

Manufacturer	OPEL
Model	INSIGNIA GRANDSPORT 1.5
Exact Purpose for which vehicle was being used at time of accident	PRIVATE USE
Are you claiming under your own insurance policy for repair to your vehicle?	NO
If No, Please state action to be taken	THIRD PARTY
Vehicle Category	PRIVATE CAR

### Insurance Company

Name of Insurance Company	AXA INSURANCE PTE LTD
Type Of Coverage	COMPREHENSIVE
Fleet Policy	NO
Policy Number	VPA/P2262610
Cover Note Number	

### Driver

Name of Driver	SHENG LI CHING
NRIC No	S2198362D
Date Of Birth	07/06/1966
Occupation	INDOOR
Date Of Driving Pass	19/01/1996
Driving Experience	23 YEARS AND 4 MONTHS
Gender	MALE
Mobile Number	(LOCAL) +65-90017385
Fax Number	
Contact Number	OFFICE-90017385
Email Address	SHENG7867@GMAIL.COM

Address	869 WOODLANDS ST 83, #12-349
Postcode	730869
Was driver an employee of the Insured's Company	NO
If No, Relationship of the Driver with the Insured	OWNER
Vehicle Registration Number of Driver's Own Vehicle	-
	-
Insurance Company of Driver's Own Vehicle	-
	-
	-

#### General Information of the Accident

Type Of Accident	COLLISION - HEAD TO REAR
Weather Conditions	RAINING
Road Surface	WET

#### Other Information

Was any foreign vehicle involved in this accident?	NO
Number of vehicles (including own vehicle) involved in the accident	2
Was any body injured in the Accident?	NO
Was any injured conveyed to hospital by ambulance?	NO
Was any other material or property damaged?	YES
I have been approached by unknown person(s) soliciting/offering accident claims assistance.	NO
Number of Passengers (Including Driver)	1

#### Details of Police Action

Was the accident reported to the police?	NO
If Yes, Please state which Police Station	
Was notice of intended Prosecution given?	NO
If Yes, against whom?	

#### Circumstances of Accident

REFER TO REPORT ATTACHED

#### Attachment(s)

Are accident photos available for attachment?	YES
Was there any video captured by Car Camera?	YES
Was there any audio recorded?	NO

#### DETAILS OF OTHER VEHICLE PROPERTY 1

Vehicle Registration Number	SMG9594C
Vehicle Make/Model/Colour	
Details Of Properties	
Vehicle Category	PRIVATE CAR
Name of Driver	PETER SOH MENG KOK
NRIC/Passport Number	
Contact Number	83323823
Address	
Postcode	
Insurance Company Name	
Nature Of Damage	
No. Of Passenger (Including Driver)	

## SKETCH PLAN

### IMPORTANT NOTICE

- 1 Please report correctly the details of the accident to speed up the claims process.
- 2 This Form must be completed by the Policyholder and/or the Authorised Driver.
- 3 Information provided must be as truthful and accurate as possible. Any wilful misrepresentation or withholding of material facts may allow insurance companies to repudiate policy liability.
- 4 The issue and acceptance of this Form by insurance companies is not an admission of policy liability on the part of the insurance companies.
- 5 Any false reporting may be referred to the Police for investigation.
- 6 The report will be forwarded by the insurers of the GIA Records Management Centre established by the General Insurance Association of Singapore (GIA) for archiving and that copies of this report will for a fee be made available upon application by interested parties.
- 7 By the lodgment of this report to the insurers, you hereby consent to the archiving of this report at the centre and to copies of the report being made available aforesaid.

#### 8. Consent under the Personal Data Protection Act (PDPA)

I understand, acknowledge, agree and consent that:

- (a) My insurer, my workshop and the General Insurance Association of Singapore ("GIA") may/are permitted to collect, use, disclose and/or process my personal data/personal information set out in this [form] and any other personal information provided by me or possessed by my insurer (collectively the "Personal Information") and disclose and transfer such Personal Information to all insurer(s) who have insured vehicle(s) involved in this accident (all insurer(s) who have insured vehicle(s) involved in this accident shall be collectively referred to as the "Insurers"), the Insurers' lawyers/law firms, the Monetary Authority of Singapore and any relevant government agency/authority (such as the police), for the purpose(s) of:
  - (i) processing, handling and/or dealing with my claims including the settlement of the claims and any necessary investigations relating to the claims;
  - (ii) investigating the accident and/or my claims;
  - (iii) carrying out and/or dealing with my instructions or responding to any enquiries by me;
  - (iv) administering my claims (including the mailing of correspondence, statements, invoices, reports or notices to me, which could involve disclosure of certain personal data about me to bring about delivery of the same as well as on the external cover of envelopes/mail packages); and/or
  - (v) complying with applicable law in administering, processing, handling and/or dealing with my claims. (collectively the "Purposes")
- (b) all insurer(s) who have insured vehicle(s) involved in this accident and the Insurers' lawyers/law firms, may/are permitted to collect, use, disclose and/or process my Personal Information for one or more of the above Purposes; and
- (c) my Personal Information may/can be disclosed by any of the Insurers and/or GIA to their third party service providers or agents (including their lawyers/law firms), which may be sited outside of Singapore, for one or more of the above Purposes.
- (d) my Personal Information will also be collected and used to compile claims history for the purpose of fraud detection, investigation and management in present and all future claims.
- (e) the information so collected under (d) above may be shared / disclosed:
  - (i) to all insurers and/or any other third parties that assist in evaluating, investigating, controlling or managing fraud, regulators, law enforcement and government agencies as reasonably required for the purposes stated, or
  - (ii) for complying with requirements under any regulations, laws or court orders.

Policyholder's Signature  
Date & Time:

Driver's Signature  
(If driver is not the policyholder)  
Date & Time:

Reporting Centre Personnel's Signature  
Name:  
NRIC/FIN No.:



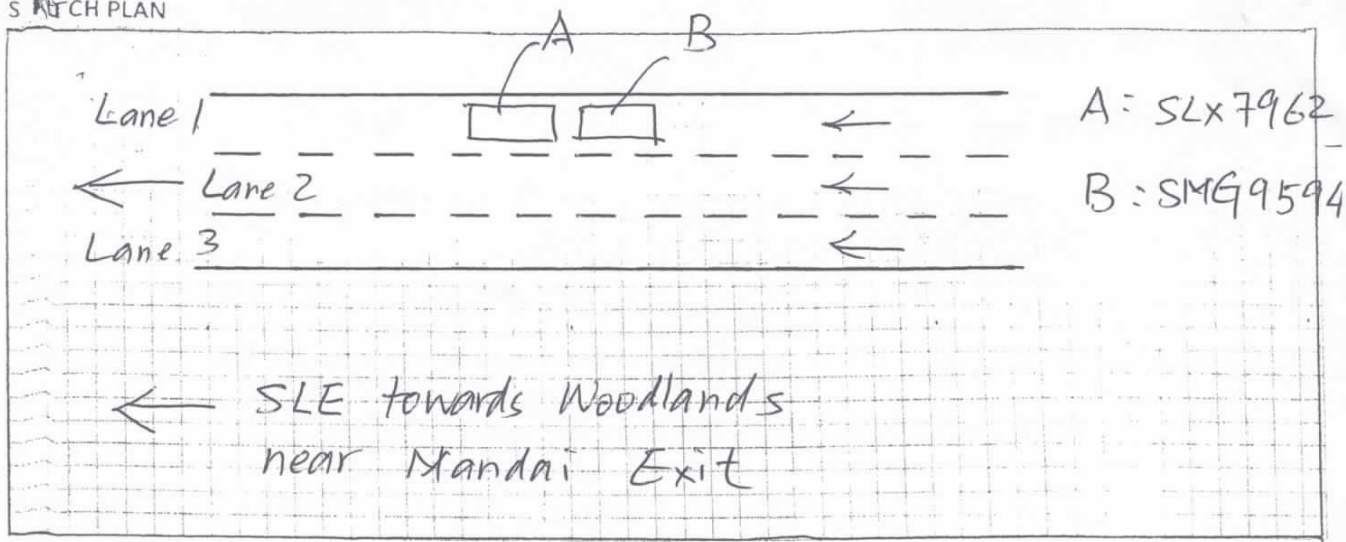

DESCRIBE CIRCUMSTANCES OF THE ACCIDENT

I was travelling along SLE towards Woodlands near Mandai exit. The traffic was slow and was starting and stopping. The speed was also slow. While I was about to stop (because the car in front was stopping), a car crashed into the back of my car. ~~There~~ I was travelling alone and there was no external injury.

DECLARATION

I/We declare the foregoing particulars are true in every respect.

Shany  
Policyholder's Signature  
Date & Time:

Driver's Signature  
(If driver is not the policyholder)  
Date & Time:

  
Reporting Centre Personnel's Signature  
Name:  
NRIC/FIN No.:

REPUBLIC OF SINGAPORE  
IDENTITY CARD NO. S2198362D



Name

SHENG LI-CHING

盛立行

Race

CHINESE

Date of birth

Sex

07-06-1966

M

S2198362D

Country of birth

CHINA

REPUBLIC OF SINGAPORE DRIVING LICENCE

Portrait of Sheng Li-Ching

License Number: S2198362D

Name: SHENG LI-CHING

Birth Date: 07 Jun 1966

Issue Date: 26 Sep 2005

Barcode: 001371331E

3754290



NRIC No. S2198362D

Date of issue  
25-07-2005

Address  
APT BLK 869 WOODLANDS STREET 83  
#12-349  
SINGAPORE 730869

YOU ARE LICENSED TO DRIVE VEHICLES IN THE FOLLOWING CLASS(ES)

Class 3 Motor cars  $\leq$  3000 kg with  $\leq$  7 passengers,  
exclusive of the driver; and motor tractors  
/vehicles  $\leq$  2500 kg

PASS DATE  
19 Jan 1996

NP 428A



Licence No: S2198362D

INSURANCE PTE LTD  
 100, Canton Way, #24-01  
 AXA Tower, Singapore 068811  
 Customer Centre #01-21  
 Tel: 1800 8804888 Fax:-  
 Website: www.axa.com.sg  
 GST Registration Number: 199903512M  
 customer.care@axa.com.sg



Private Cars COMP  
 POLICY SCHEDULE  
 NEW BUSINESS  
 Original

<b>POLICY INFORMATION</b>		Policy No. : VPA/P2262610
Source	: (01) 15038 ALPINE CREDIT-OPEL SCHEME	
Insured	: SHENG LI-CHING	
Address	: BLK 869 WOODLANDS STREET 83 #12-349 SINGAPORE 730869	
Business/Profession	: DIRECTOR Carrying on or engaged in the business or profession last declared and no other for the purpose of this insurance.	
Period of Insurance	: From 12/04/2019 To 11/04/2020 (Both Dates Inclusive)	
Any subsequent period for which the Insured shall pay and the Company shall agree to accept a renewal premium.		
<b>PREMIUM</b>		
Premium After 50.00% : SGD 1,117.22	NCD	
Safe Driver Disc : SGD 89.38	8.00%	
NCD Protector : SGD 82.23	7.00%	
GST : SGD 77.71	Annual Premium : SGD 1,187.78	
Total Payable : SGD 1,187.78		
<b>RISK DETAILS THE MOTOR VEHICLE</b>		
Type Of Cover	: Comprehensive	
Regn No.	: SLX7962J	
Type Of Use	: Private Car	
Make/Model	: OPEL INSIGNIA GRANDSPORT 1.5	
Year of Manufacture	: 2017	Seating Capacity (excl. Driver) : 05
Body Type	: SALOON	Engine C.C. : 1490
Engine No.	: B1172908HAKX0246	
Chassis No.	: W0VZT6EB9J1071744	
Insured's Estimated Market Value	: Market value At The Time Of Loss (including Accessories and Spare Parts)	
Limitations as to Use	: As specified in Certificate of Insurance	
Hire Purchase	: MAYBANK	
<u>Extra Coverage (Premium Breakdown)</u>		<u>Limits (SGD)</u>
		Premium (SGD) 82.23
		SGD 750.00