

## SINGAPORE ACCIDENT STATEMENT

### IMPORTANT NOTICE

1. Please report correctly the details of the accident to speed up the claims process.
2. This Form must be completed by the Policyholder and/or the Authorised Driver.
3. Information provided must be as truthful and accurate as possible. Any wilful misrepresentation or withholding of material facts may allow insurance companies to repudiate policy liability.
4. The issue and acceptance of this Form by insurance companies is not an admission of policy liability on the part of the insurance companies.
5. Any false reporting may be referred to the Police for investigation.
6. This report will be forwarded by the insurers of the GIA Records Management Centre established by the General Insurance Association of Singapore (GIA) for archiving and that copies of this report will, for a fee, be made available upon application by interested parties.
7. By the lodgement of this report to the insurers, you hereby consent to the archiving of this report at the centre and to copies of the report being made available aforesaid.

### ACCIDENT STATEMENT

Date Of Report	23/05/2019 12:36
Date Of Accident	22/05/2019 16:45
Exact Location Of Accident	ALONG BKE 5 1/2KM
Country/State of Loss	SINGAPORE

### DETAILS OF OWN VEHICLE

Vehicle Registration Number	GBE1742K
<b>Insured/Policyholder</b>	
Name Of Registered Owner	TAK WING TRADING PTE LTD
Co Reg No	-
Email Address	NOEMAIL
Mobile Phone No	(LOCAL) +65-92987959
Alternative Phone No	OFFICE-92987959

### Vehicle Particulars

Manufacturer	FIAT
Model	DOBLO CARGO MAXI-1.6 D MTJ AMT GLAZE (M)
Exact Purpose for which vehicle was being used at time of accident	PRIVATE USE
Are you claiming under your own insurance policy for repair to your vehicle?	YES
If No, Please state action to be taken	
Vehicle Category	COMMERCIAL VEHICLE

### Insurance Company

Name of Insurance Company	LONPAC INSURANCE BHD
Type Of Coverage	COMPREHENSIVE
Fleet Policy	NO
Policy Number	Z18VCD5000647
Cover Note Number	16/09/2018 - 15/09/2019

### Driver

Name of Driver	POON DAI WANG
NRIC No	S9724453G
Date Of Birth	18/07/1997
Occupation	OUTDOOR
Date Of Driving Pass	21/03/2016
Driving Experience	3 YEARS AND 2 MONTHS
Gender	MALE
Mobile Number	(LOCAL) +65-92987959
Fax Number	
Contact Number	
EEmail Address	DAVIDPOON97@GMAIL.COM

Address	348D YISHUN AVENUE 11 #03-603
Postcode	S764348
Was driver an employee of the Insured's Company	NO
If No, Relationship of the Driver with the Insured	CHILDREN
Vehicle Registration Number of Driver's Own Vehicle	-
	-
	-
Insurance Company of Driver's Own Vehicle	-
	-
	-

#### General Information of the Accident

Type Of Accident	COLLISION - HEAD TO REAR
Weather Conditions	CLEAR
Road Surface	DRY

#### Other Information

Was any foreign vehicle involved in this accident?	NO
Number of vehicles (including own vehicle) involved in the accident	2
Was any body injured in the Accident?	NO
Was any injured conveyed to hospital by ambulance?	NO
Was any other material or property damaged?	YES
I have been approached by unknown person(s) soliciting/offering accident claims assistance.	NO
Number of Passengers (Including Driver)	2
Passenger 1	NAME: : WONG KAH HWEE GENDER: : MALE

#### Details of Police Action

Was the accident reported to the police?	NO
If Yes, Please state which Police Station	
Was notice of intended Prosecution given?	NO
If Yes, against whom?	

#### Circumstances of Accident

PLEASE REFER TO REPORT ATTACHED.

#### Attachment(s)

Are accident photos available for attachment?	YES
Was there any video captured by Car Camera?	YES
Was there any audio recorded?	NO

#### DETAILS OF OTHER VEHICLE PROPERTY 1

Vehicle Registration Number	SKX8824E
Vehicle Make/Model/Colour	NA
Details Of Properties	NA
Vehicle Category	PRIVATE CAR
Name of Driver	TAY YEOW HIONG
NRIC/Passport Number	S7407333F
Contact Number	97917481
Address	NA NA
Postcode	NA
Insurance Company Name	
Nature Of Damage	NA

No. Of Passenger (Including Driver)

## Accident Sketch Plan

### SKETCH PLAN

#### IMPORTANT NOTICE

1. Please report correctly the details of the accident to speed up the claims process.
2. This Form must be completed by the Policyholder and/or the Authorised Driver.
3. Information provided must be as truthful and accurate as possible. Any wilful misrepresentation or withholding of material facts may allow insurance companies to repudiate policy liability.
4. The issue and acceptance of this Form by insurance companies is not an admission of policy liability on the part of the insurance companies.
5. Any false reporting may be referred to the Police for investigation.
6. The report will be forwarded by the insurers of the GIA Records Management Centre established by the General Insurance Association of Singapore (GIA) for archiving and that copies of this report will for a fee be made available upon application by interested parties.
7. By the lodgment of this report to the insurers, you hereby consent to the archiving of this report at the centre and to copies of the report being made available aforesaid.
8. **Consent under the Personal Data Protection Act (PDPA)**

I understand, acknowledge, agree and consent that:

- (a) My insurer, my workshop and the General Insurance Association of Singapore ("GIA") may/are permitted to collect, use, disclose and/or process my personal data/personal information set out in this [form] and any other personal information provided by me or possessed by my insurer (collectively the "Personal Information") and disclose and transfer such Personal Information to all insurer(s) who have insured vehicle(s) involved in this accident (all insurer(s) who have insured vehicle(s) involved in this accident shall be collectively referred to as the "Insurers"), the Insurers' lawyers/law firms, the Monetary Authority of Singapore and any relevant government agency/authority (such as the police), for the purpose(s) of:
  - (i) processing, handling and/or dealing with my claims including the settlement of the claims and any necessary investigations relating to the claims;
  - (ii) investigating the accident and/or my claims;
  - (iii) carrying out and/or dealing with my instructions or responding to any enquiries by me;
  - (iv) administering my claims (including the mailing of correspondence, statements, invoices, reports or notices to me, which could involve disclosure of certain personal data about me to bring about delivery of the same as well as on the external cover of envelopes/mail packages); and/or
  - (v) complying with applicable law in administering, processing, handling and/or dealing with my claims. (collectively the "Purposes")
- (b) all insurer(s) who have insured vehicle(s) involved in this accident and the Insurers' lawyers/law firms, may/are permitted to collect, use, disclose and/or process my Personal Information for one or more of the above Purposes; and
- (c) my Personal Information may/can be disclosed by any of the Insurers and/or GIA to their third party service providers or agents (including their lawyers/law firms), which may be sited outside of Singapore, for one or more of the above Purposes.
- (d) my Personal Information will also be collected and used to compile claims history for the purpose of fraud detection, investigation and management in present and all future claims.
- (e) the information so collected under (d) above may be shared / disclosed:
  - (i) to all insurers and/or any other third parties that assist in evaluating, investigating, controlling or managing fraud, regulators, law enforcement and government agencies as reasonably required for the purposes stated, or
  - (ii) for complying with requirements under any regulations, laws or court orders.



Policyholder's Signature  
Date & Time:

Driver's Signature  
(If driver is not the policyholder)  
Date & Time: 23/5/19 1250pm



Reporting Centre Personnel's Signature  
Name:  
NRIC/FIN No.:

# Accident Sketch Plan

## SKETCH PLAN

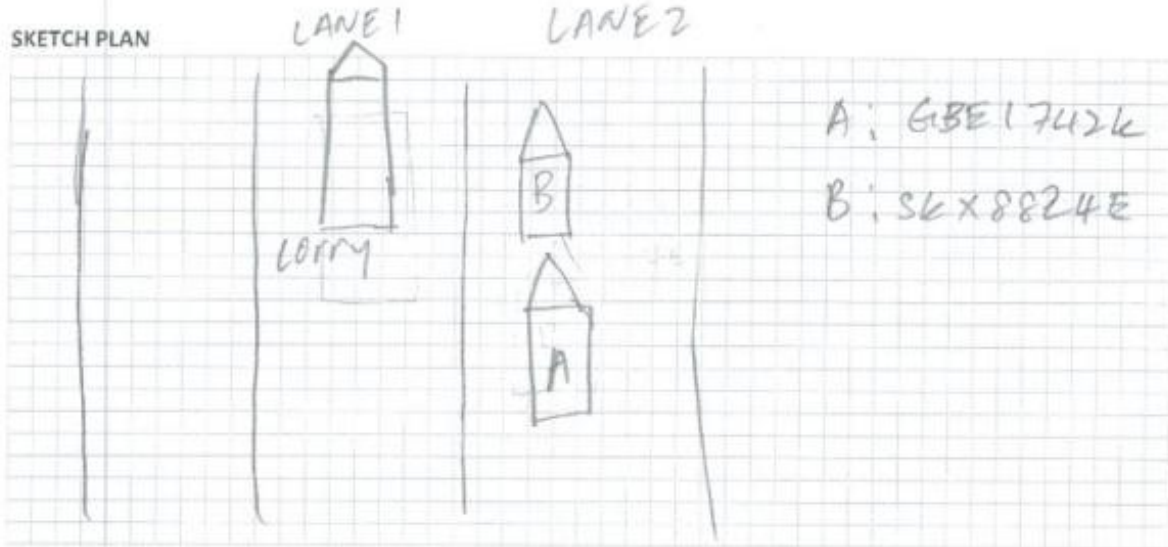

## DESCRIBE CIRCUMSTANCES OF THE ACCIDENT

at 22/05/19 around 1600hrs

I was driving along BEA, maintaining 2 car distance away from SUBARU SKX8824E. At 1642hrs, the vehicle in front of me went on a complete stop without any signal causing me to not have enough reaction time to brake thus resulting in a rear-end collision. It was an act of dangerous driving on the driver of SUBARU SKX8824E's part as he went on a complete stop on a highway recklessly without signaling to the drivers behind him. This can cause serious harm to the drivers at the back even if safety distance of 2 cars is maintained.

Insurance Co.	Longpac
Vehicle No.	GBE1742K
Date of Accident	22/05/2019
<input type="checkbox"/> Reporting Only <input checked="" type="checkbox"/> Own Damage Claim <input type="checkbox"/> Third Party Claim	

Workshop: KFS Motor W/S.

## DECLARATION

I/We declare the foregoing particulars are true in every respect.

Policyholder's Signature  
Date & Time:

GAEMC Sketch Pad Form\_V3

Driver's Signature  
(If driver is not the policyholder)  
Date & Time: 23/5/19 1250pm

Reporting Centre Personnel's Signature  
Name:  
NRIC/FIN No.:



**SINGAPORE ARMED FORCES**  
**IDENTITY CARD**

Name  
**POON DAI WANG**

NRIC No  
**S9724453G**

31

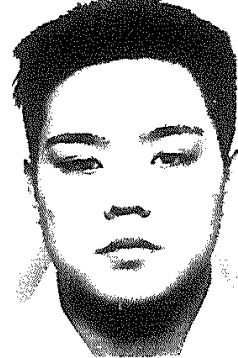

This card is the property of the Singapore Armed Forces. Any person finding this card is requested to forward it without delay to Central Manpower Base or any Police Station.

GEMALTOSGPU1054519B1116

**00000050325034**

NRIC No/Colour

**S9724453G/ PINK**

Race

**CHINESE**

Blood Group

**A (+)**

Sex

**M**

Date Of Birth

**18/07/1997**

Country Of Birth

**SINGAPORE**

Service Status

**NSF**

Military Rank Status

**OFFICER**

Address

**Blk 348D YISHUN AVENUE 11**

**#03-603 SINGAPORE 764348**



**REPUBLIC OF SINGAPORE** **DRIVING LICENCE**

Licence Number: **S 9 7 2 4 4 5 3 G**  
Name: **POON DAI WANG**

Birth Date: **18 Jul 1997**  
Issue Date: **21 Mar 2016**

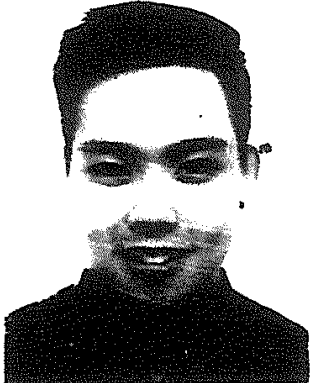



**YOU ARE LICENSED TO DRIVE VEHICLES IN THE FOLLOWING CLASS(ES)**

	EFFECTIVE DATE
Class 3 Motor cars with unladen weight $\leq$ 3000kg with $\leq$ 7 passengers, exclusive of driver; and other motor vehicles with unladen weight $\leq$ 2500kg	21 Mar 2016

NP 428A

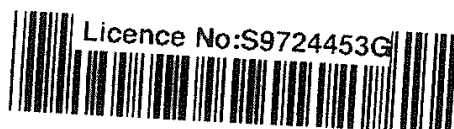



**LONPAC INSURANCE BHD** (53987-C263307)  
(Incorporated in Malaysia)  
Singapore Office: 350, Beach Road #17-04/01, The Centaurus, Singapore 189555  
Tel: (65) 4355 7368 Fax: (65) 8236 5767 Website: www.lonpac.com.sg  
QST Reg No: PS-069M35-C

642369

### CERTIFICATE OF INSURANCE

MOTOR VEHICLES (THIRD PARTY RISKS AND COMPENSATION) ACT (CAP 189) REPUBLIC OF SINGAPORE  
MOTOR VEHICLES (THIRD PARTY RISKS AND COMPENSATION) RULES 1969 (REPUBLIC OF SINGAPORE)  
ROAD TRANSPORT ACT 1987 (MALAYSIA)  
MOTOR VEHICLES (THIRD PARTY RISKS) RULES, 1989 (MALAYSIA)

Certificate No.: Z18VCG35000647

Type of Cover: COMPREHENSIVE

1. Index Mark and Vehicle Registration Number

RAT DOBLO CARGO MAXI 1.6 MTJ AMT GLAZE  
- 08E1742K

2. Name of Policy Holder

TAK WING TRADING PTE LTD

3. Effective Date of the Commencement of Insurance  
for the purpose of the Act

16/09/2018

4. Date of Expiry of the Insurance

15/09/2019

5. Person To Drive

(A) THE POLICY HOLDER

(B) ANY OTHER PERSON WHO IS DRIVING ON THE POLICY HOLDER'S ORDER OR WITH HIS/HER PERMISSION

Provided that the person driving is permitted in accordance with the licensing or other laws or regulations to drive the Motor Vehicle or has been so permitted and is not disqualified by order of a Court of Law or by reason of any enactment or regulation in that behalf from driving the Motor Vehicle.

6. Limitations as to use

USE IN CONNECTION WITH THE POLICY HOLDER'S BUSINESS.

USE FOR THE CARRIAGE OF PASSENGERS (OTHER THAN FOR HIRE OR REWARD) IN CONNECTION WITH THE POLICY HOLDER'S BUSINESS.

USE FOR SOCIAL, DOMESTIC AND PLEASURE PURPOSES.

THE POLICY DOES NOT COVER:

USE FOR HIRE OR REWARD OR FOR RACING, PACEMAKING, RELIABILITY TRIAL OR SPEED TESTING.

USE WHILE DRAWING A TRAILER EXCEPT THE TOWING OF ANY ONE DISABLED MECHANICALLY PROPELLED VEHICLE.

Excess

SS 500.00 (SECTION 1)

SS 2,500.00 (SECTION 1) ADDITIONAL EXCESS FOR YOUNG AND/OR INEXPERIENCED DRIVERS

SS 100.00 WINDSCREEN EXCESS (EXCESS WILL BE DOUBLED ON SUBSEQUENT CLAIMS)

Condition

ACCIDENT REPAIRS AT LONPAC'S AUTHORISED WORKSHOPS

\* Limitations rendered inoperative by Section 39 of the Road Transport Act 1987 (Malaysia) or Section 8 of the Motor Vehicles (Third Party Risks and Compensation) Act (Cap 189) Republic of Singapore are not included under heading.

I/We hereby certify that this covering Note is issued in accordance with the provisions of Part IV of the Road Transport Act 1987 (Malaysia) and Motor Vehicles (Third Party Risks and Compensation) Act (Cap 189) Republic of Singapore.

HP Owner: HONGLEONG FINANCE LIMITED

*Quale*

CHEF EXECUTIVE  
(Singapore Branch)

User ID: BASE4  
Date issued: 10/09/2018

Certificate of Insurance - Page 1 of 1

Attachment 1: ATT00001.txt (6 Bytes) Delete

Type: text/plain  
Encoding: base64  
Description: ATT00001.txt

Download

1/2

OpenWebMail version 3.00\_beta4 Help?



Accident Photo



Accident Photo





Accident Photo



Accident Photo





Accident Photo



Accident Photo





Accident Photo



Accident Photo

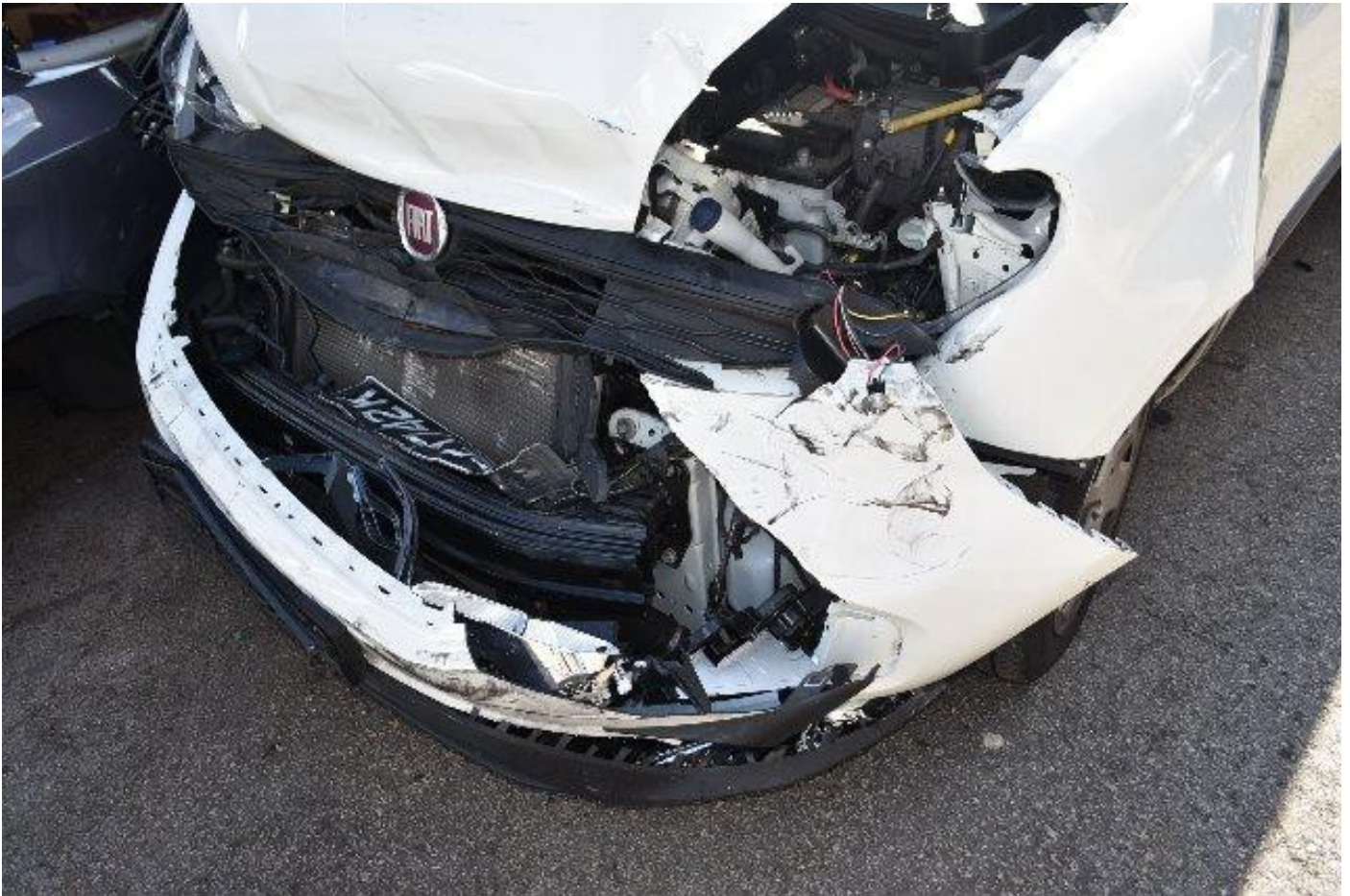



Accident Photo



Accident Photo



Accident Photo

