

ASS. REC. BY:

REF-

CS/INC/9010432/Kqd30b

special instruction:

• Surveyor: Kenneth

ASSIGNMENT (Office)

From (Person): Annie Koh

of

INC

Date/Time:

12/6/19 @ 9.50 am

Estimated Cost:

Bill to:

OD/TP/WS/TP RES / OD RES / EVA / INV / MV / CS

Inspect Vehicle No:

QBF 4354Y

Insured:

SL49576L

at Workshop m/s

Kenny Truck Auto

Tel:

96571534.

of

Blk 1 Sin Ming Ind. Est C # 01-129

Policy No:

Claim No:

197/1047266-002

Sum Insured:

Excess:

Make of Veh:

(Client's Record)

D.O.A.

2/6/10

CA / REV / REP. / REV 24 HRS

Date/Time:

10.27 June 12/6/19

Person Contacted:

Thomas

H.O.D. Endorsement:

Vehicle IN/OUT

[illegible]

ASS. REC. BY:

REF: INC 1

ASSIGNMENT

From:

Date:

Estimated Cost:

OD / TP / WS / TP RES / OD RES / EVA / INV / MV

To Inspect Vehicle No:

at Workshop m/s

of

Insured:

Policy No.

Claims No.

Sum Insured:

Excess:

(Client's Record)

Make of Veh:

(Policy Condition)

Remark: The veh had commenced its repair at the time of inspection.

Bal. or Market Value:

IDAC Accident Rpt:

Consistent? : Yes or No

GIA / PR Seen:

Consistent? : Yes or No

Est. Repairs:

04

days

Res.: Yes or No

Lum Sum:

20

%

3 Val.: Yes or No

CA / REV / REP. / 24 HRS

Date:

Person Contacted:

Vehicle: IN / OUT

Date / Time

Action / Instruction

1

File pass to

2016

11/11/16 8:31 AM email & confirmed. (Red 3282.60, 51%)

RECEIVED 17 JUL 2019

Date/Time, File Pass to?

1) 16/7/16

Date/Time, File Return to?

2)

Report Format:

Lump Sum / I.B.I. (\$) 7P 3150

☐

: Prel. Report

☐

: Final Report

Days Of Repair: 4

Resurvey No. of Trip: 1

Add Fee:

☐

: Site Insp (\$)

☐

: Interview (\$)

☐

: Tech Invs (\$)

☐

: Weekend (\$)

Survey Fee:

Transportation:

S + RS. \$

Fees

Others

TOTAL

250

290

Veh No:

GBF 4354

Yr Regn:

10, 16

Type: M.Car / M.Cycle / Bus / Van / Lorry / Taxi / Prime Mover /

Truck / Trailer or

Make:

Toyota Dyna

c.c.

2982

Colour:

Silver

A/C:

Insured / Std / NI / NA

Sp. Reading

253110

T/Radio:

Insured / Std / NI / NA

Eng/No:

C/No:

KDY 231 . 8025575

Gen. Cond: Good / Fair / Poor / Burnt

Steering: In order / Jammed / Leaked / Burnt or

Brake: In order / Jammed / Leaked / Burnt or

Modl: Nil / S/Rlm / STD A/Rlm or

Tyre Size:

F:

Yoko 195R15X8

R:

Tigra 155R12X8(1)

BS / DUN / EXNOVA / GY / FS / LIZA / MIC / OHTSU / PIR / SUMI /

TOYO / YOKO or

Front

Rear

R/Bal.

J

mm

R/Bal.

1 1

mm

L/Bal.

J

mm

L/Bal.

1 1

mm

D.O.A.

2/6/19

D.O.I.

12/6/19 10:40

Survey held at

Des. of Damages: Frt / Rear / O/S / N/S / U/C / Rooftop or

Rear O/S

The U/C / Chassis frame / Body Structure affected due to collision.

Nivitha (LKK Auto)

From: Daniel Koh <daniel.koh@income.com.sg>
Sent: Wednesday, 12 June 2019 11:05 AM
To: admin-d@lkkauto.com; 'assignments@lkkauto.com'
Subject: FW: TP CASES FARMED OUT TO LKK ON 12/06/2019

Hi .Nivitha

Resend with more details.

Daniel Koh
Senior Admin Assistant
Motor Insurance
T +65 6430 7901
www.income.com.sg



At Income, we are 'In with You' on Performance, Growth, Innovation and Impact. These attributes reflect what we promise as an employer and what we want our people to exemplify.

Find out more at income.com.sg/careers

in with you

From: Admin-D (LKKAuto) [mailto:admin-d@lkkauto.com]

Sent: Wednesday, 12 June 2019 10:45 AM

To: Annie Koh <annie.koh@income.com.sg>; assignments <assignments@lkkauto.com>; Daniel Koh <daniel.koh@income.com.sg>

Cc: Thio Tse Kiat <tsekiat.thio@income.com.sg>; Teng Ken Leong <kenleong.teng@income.com.sg>; Susan Ting <susan.ting@income.com.sg>; SUR <sur@lkkauto.com>

Subject: RE: TP CASES FARMED OUT TO LKK ON 12/06/2019

Dear Annie,

Thank you for the assignment.

Please be informed that SJS 7699U (AUBURN AUTO) and SLV 3345C (THIAM HENG HUAT),

Vehicle is not in the workshop, repairer will arrange.

Best Regards,

G.Nivitha | Admin

LKK Auto Consultants Pte Ltd

Phone: 6841-1972 | email: assignments@lkkauto.com | fax: 6256-4315

Blk 51, Paya Ubi Industrial Park, Ubi Avenue 1, #02-25 | S(408933)

From: Annie Koh [<mailto:annie.koh@income.com.sg>]

Sent: Wednesday, 12 June 2019 9:50 AM

To: 'assignments@lkkauto.com' <assignments@lkkauto.com>; Admin-D (LKKAuto) <admin-d@lkkauto.com>; Daniel Koh <daniel.koh@income.com.sg>

Cc: Thio Tse Kiat <tsekiat.thio@income.com.sg>; Teng Ken Leong <kenleong.teng@income.com.sg>; Susan Ting <susan.ting@income.com.sg>

Subject: RE: TP CASES FARMED OUT TO LKK ON 12/06/2019

Dear LKK,

Please assist to survey the following vehicles as per Mr Teng's instruction :-

SN	OIC	Claim No.	Vehicle	WorkShop Name	WorkShop Address	WorkShop Contact	OI VEH	DOA	Additional Remarks
1	Serene Lim	MT/1048602-001	SJS7699U	AUBURN AUTO PTE LTD	176 SING MING DRIVE #04-18 SIN MING AUTOCARE	Eric Chan / 96191525	SIW4931Y	8/6/2019	

2	Alice Low	MT/1045213-001	GU9224T	HOME ADDRESS	9 SIN MING ROAD #01-44 SIN MING INDUSTRIAL EST SECTOR C	SINGAPORE 575721	Qiang / 91442977	GBH5962A	29/3/2019	V8 motor werkz pte ltd
3	Jared Liu	MT/1047266-002	GBF4354Y	KENG HOCK AUTO	BLK 1 SIN MING INDUSTRIAL ESTATE C #01-129	SINGAPORE 575636	Thomas / 96571534	SLH9576L	2/6/2019	
4	Jared Liu	MT/1046041-002	SLV208K	KUM CHEW MOTOR WORKSHOP	160 SIN MING DRIVE, 05-08 SIN MING	AUTOCITY	Mdm Lim / 64536256	SBR9000Y	25/5/2019	
5	Eric Tang	MT/1048351-001	QTS5828	TEAM AUTOPRO PTE LTD	10 SIN MING INDUSTRIAL ESTATE SECTOR C #01-20	SINGAPORE 575645	Fong / 97335832	GBE1694R	8/6/2019	
6	Eric Tang	MT/1048228-002	SLV3345C	THIAM HENG HUAT PTE LTD	176 SIN MING DRIVE #05-14 SIN MING	AUTOCARE	Steven / 82636295	SCX7343C	8/6/2019	

Please contact workshops.

Please revert to officer-in-charge after survey.

Thank you.

Annie Koh
Senior Admin Assistant, Motor Insurance
T +65 6430 7899
www.income.com.sg



Disclaimer

This e-mail contains privileged or confidential information which is intended only for the use of the recipient(s) named above. If you have received this message in error, please notify the sender immediately and delete all copies of it. Thank you.



This email has been checked for viruses by AVG antivirus software.
www.avg.com

Disclaimer

This e-mail contains privileged or confidential information which is intended only for the use of the recipient(s) named above. If you have received this message in error, please notify the sender immediately and delete all copies of it. Thank you.

SINGAPORE ACCIDENT STATEMENT

IMPORTANT NOTICE

1. Please report correctly the details of the accident to speed up the claims process.
2. This Form must be completed by the Policyholder and/or the Authorised Driver.
3. Information provided must be as truthful and accurate as possible. Any wilful misrepresentation or withholding of material facts may allow insurance companies to repudiate policy liability.
4. The issue and acceptance of this Form by insurance companies is not an admission of policy liability on the part of the insurance companies.
5. **Any false reporting may be referred to the Police for investigation.**
6. This report will be forwarded by the insurers of the GIA Records Management Centre established by the General Insurance Association of Singapore (GIA) for archiving and that copies of this report will, for a fee, be made available upon application by interested parties.
7. By the lodgement of this report to the insurers, you hereby consent to the archiving of this report at the centre and to copies of the report being made available aforesaid.

ACCIDENT STATEMENT

Date Of Report	03/06/2019 18:21
Date Of Accident	02/06/2019 15:15
Exact Location Of Accident	TPE TWDS PIE BEFORE PUNGGOL ROAD EXIT
Country/State of Loss	SINGAPORE

DETAILS OF OWN VEHICLE

Vehicle Registration Number	GBF4354Y
Insured/Policyholder	
Name Of Registered Owner	DE YI RENOVATION & TRADING
Co Reg No	52814569W
Email Address	NOEMAIL
Mobile Phone No	
Alternative Phone No	OFFICE-90261587

Vehicle Particulars

Manufacturer	TOYOTA
Model	HIACE
Exact Purpose for which vehicle was being used at time of accident	COMMERCIAL USE
Are you claiming under your own insurance policy for repair to your vehicle?	NO
If No, Please state action to be taken	THIRD PARTY
Vehicle Category	COMMERCIAL VEHICLE

Insurance Company

Name of Insurance Company	EQ INSURANCE COMPANY LTD
Type Of Coverage	COMPREHENSIVE
Fleet Policy	NO
Policy Number	DMCPHQ18-006859
Cover Note Number	

Driver

Name of Driver	KATHIRVEL SAKTHIVEL
Passport No/FIN	G7712679T
Date Of Birth	08/05/1983
Occupation	OUTDOOR
Date Of Driving Pass	05/04/2010
Driving Experience	9 YEARS AND 1 MONTH
Gender	MALE
Mobile Number	(LOCAL) +65-85354702
Fax Number	
Contact Number	
EEmail Address	NOEMAIL

Address	270 TOH GUAN RD
Postcode	600270
Was driver an employee of the Insured's Company	YES
If No, Relationship of the Driver with the Insured	
Vehicle Registration Number of Driver's Own Vehicle	-
	-
	-
Insurance Company of Driver's Own Vehicle	-
	-
	-

General Information of the Accident

Type Of Accident	COLLISION - HEAD TO REAR
Weather Conditions	CLEAR
Road Surface	DRY

Other Information

Was any foreign vehicle involved in this accident?	NO
Number of vehicles (including own vehicle) involved in the accident	2
Was any body injured in the Accident?	NO
Was any injured conveyed to hospital by ambulance?	
Was any other material or property damaged?	YES
I have been approached by unknown person(s) soliciting/offering accident claims assistance.	NO
Number of Passengers (Including Driver)	3
Passenger 1	NAME: : UNKNOWN GENDER: : MALE
Passenger 2	NAME: : UNKNOWN GENDER: : MALE

Details of Police Action

Was the accident reported to the police?	NO
If Yes, Please state which Police Station	
Was notice of intended Prosecution given?	NO
If Yes, against whom?	

Circumstances of Accident

Refer to sketch plan.

Attachment(s)

Are accident photos available for attachment?	YES
Was there any video captured by Car Camera?	NO
Was there any audio recorded?	NO

DETAILS OF OTHER VEHICLE PROPERTY 1

Vehicle Registration Number	SLH9576L
Vehicle Make/Model/Colour	
Details Of Properties	
Vehicle Category	PRIVATE CAR
Name of Driver	
NRIC/Passport Number	
Contact Number	
Address	
Postcode	

Insurance Company Name
Nature Of Damage
No. Of Passenger (Including Driver)

SKETCH PLAN

IMPORTANT NOTICE

1. Please report **correctly** the details of the accident to speed up the claims process.
2. This Form must be **completed by the Policyholder and/or the Authorised Driver.**
3. Information provided must be as **truthful and accurate as possible.** Any wilful misrepresentation or withholding of material facts may allow insurance companies to **repudiate policy liability.**
4. The issue and acceptance of this Form by insurance companies is not an admission of policy liability on the part of the insurance companies.
5. **Any false reporting may be referred to the Police for investigation.**
6. The report will be forwarded by the insurers of the GIA Records Management Centre established by the General Insurance Association of Singapore (GIA) for archiving and that copies of this report will for a fee be made available upon application by interested parties.
7. By the lodgment of this report to the insurers, you hereby consent to the archiving of this report at the centre and to copies of the report being made available aforesaid.
8. **Consent under the Personal Data Protection Act (PDPA)**

I understand, acknowledge, agree and consent that:

- (a) My insurer, my workshop and the General Insurance Association of Singapore ("GIA") may/are permitted to collect, use, disclose and/or process my personal data/personal information set out in this [form] and any other personal information provided by me or possessed by my insurer (collectively the "Personal Information") and disclose and transfer such Personal Information to all insurer(s) who have insured vehicle(s) involved in this accident (all insurer(s) who have insured vehicle(s) involved in this accident shall be collectively referred to as the "Insurers"), the Insurers' lawyers/law firms, the Monetary Authority of Singapore and any relevant government agency/authority (such as the police), for the purpose(s) of:
 - (i) processing, handling and/or dealing with my claims including the settlement of the claims and any necessary investigations relating to the claims;
 - (ii) Investigating the accident and/or my claims;
 - (iii) carrying out and/or dealing with my instructions or responding to any enquiries by me;
 - (iv) administering my claims (including the mailing of correspondence, statements, invoices, reports or notices to me, which could involve disclosure of certain personal data about me to bring about delivery of the same as well as on the external cover of envelopes/mail packages); and/or
 - (v) complying with applicable law in administering, processing, handling and/or dealing with my claims.(collectively the "Purposes")
- (b) all insurer(s) who have insured vehicle(s) involved in this accident and the Insurers' lawyers/law firms, may/are permitted to collect, use, disclose and/or process my Personal Information for one or more of the above Purposes; and
- (c) my Personal Information may/can be disclosed by any of the Insurers and/or GIA to their third party service providers or agents(including their lawyers/law firms), which may be sited outside of Singapore, for one or more of the above Purposes.
- (d) my Personal Information will also be collected and used to compile claims history for the purpose of fraud detection, investigation and management in present and all future claims.
- (e) the information so collected under (d) above may be shared / disclosed:
 - (i) to all insurers and/or any other third parties that assist in evaluating, investigating, controlling or managing fraud, regulators, law enforcement and government agencies as reasonably required for the purposes stated, or
 - (ii) for complying with requirements under any regulations, laws or court orders.

得億裝修貿易
DE YI RENOVATION & TRADING

Policyholder's Signature

Date & Time: - 3 JUN 2019

Driver's Signature

(If driver is not the policyholder)

Date & Time: - 3 JUN 2019

Reporting Centre Personnel's Signature

Name:

NRIC/FIN No.:

SKETCH PLAN

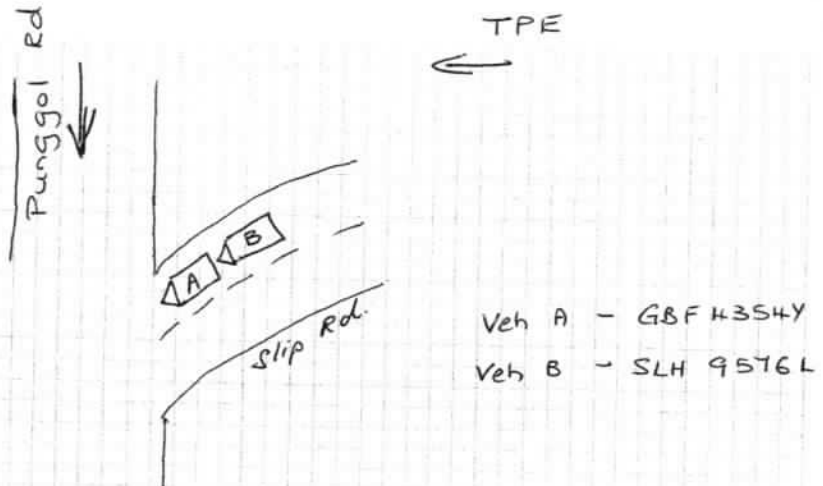

DESCRIBE CIRCUMSTANCES OF THE ACCIDENT

Vehicle A is stopping at the slip road from TPE towards Punggol Road. to check for oncoming traffic. Then suddenly Vehicle B bang into Vehicle A rear.

DECLARATION

I/we declare the foregoing particulars are true in every respect.

DE YI RENOVATION & TRADING

Policyholder's Signature

Date & Time - 7 JUN 2019

Driver's Signature

(If driver is not the policyholder)
Date & Time: - 3 JUN 2019

Reporting Centre Personnel's Signature

Name:

NRIC/FIN No.:

CONFIDENTIAL

Annex E

NOTICE OF COMPLIANCE

This is to confirm that KATHIRVEL SAKTHIVEL
NRIC/FIN G7712679T has reported to the Police a non-injury traffic accident
which occurred at ALONG TPE TOWARDS PIE BEFORE PUNGGOL
ROAD EXIT
on 02/06/2019 at 0315HRS am/pm involving the following vehicles:
1. GBF4354Y (MY LORRY)
2. SLH9576L
(CAR. DRIVER: AIDIL ALIFF BINMISWANDI NRIC NO: S9412719Z)

- 2 If this accident was reported to the Police within 24 hours of its occurrence,
Then he/she has complied with Sec 84(2) of the Road Traffic Act, Cap 276.

Rank/Name of Issuing Officer: SGT(3) NURSHUHADAH
Date: 02/06/2019 Time: 1220HRS
S/D Ref: 56
Police Post/Unit: CHOA CHU KANG NPC
CHOA CHU KANG NPC
20 CHOA CHU KANG ST S2 #01
SINGAPORE 689286
TEL : 1800-7659999
TEL : 73651

Original – to be issued to informant
Duplicate – to be submitted to Traffic Police

CONFIDENTIAL

Version as of 15 Jan 2002

EQ Insurance Company Limited

5 Maxwell Road #17-00 Tower Block MND Complex Singapore 069110
tel 65 6223 9433 | fax 65 6224 3903 | www.eqinsurance.com.sg
reg no. 1978-00490-N



CERTIFICATE OF INSURANCE

ROAD TRANSPORT ACT 1987 (MALAYSIA)

THE MOTOR VEHICLES (THIRD-PARTY RISKS) RULES 1959 (FEDERATION OF MALAYSIA)

THE MOTOR VEHICLES(THIRD-PARTY RISKS AND COMPENSATION) ACT (CAP.189 OF THE REVISED EDITION)
(REPUBLIC OF SINGAPORE)

THE MOTOR VEHICLES(THIRD-PARTY RISKS AND COMPENSATION) RULES 1996 EDITION(REPUBLIC OF SINGAPORE)
OR ANY AMENDMENT, ACT OR ACTS PASSED IN SUBSTITUTION THEREOF

COMMERCIAL VEHICLE PRIVATE (SCH I)

Comprehensive

Certificate No. : DMCPHQ18-006859

1. Index Mark and Registration Number of Vehicles

GBF4354Y

2. Name of Policyholder

DE YI RENOVATION & TRADING

3. Effective Date of the Commencement of Insurance for the purpose of the Act

25/10/2018

4. Date of Expiry of Insurance

24/10/2019

5. Person or Classes of persons entitled to drive*

Goods carrying - (MZ300) Authorised Driver.

Any of the following :-

1. The Policyholder

2. Any person on the order or with the permission of the Policyholder

* Provided that the person driving is permitted in accordance with the licensing or other laws or regulation to drive the Motor Vehicle or has been permitted and is not disqualified by order of Court of Law or by reason of any enactment or regulation in that behalf from driving the Motor Vehicle. And provided further that the Motor Vehicle is registered under the Road Traffic Act has not been cancelled at the time of accident loss or damage.

6. Limitation as to use*

1)Use in connection with the Insured's business.

2)Use for the carriage of passengers (other than for hire or reward) in connection with the Insured's business.

3)Use for social domestic and pleasure purposes.

THE POLICY DOES NOT COVER

1)Use for hire or reward or for racing pace-making reliability trial or speed testing.

2)Use whilst drawing a greater number of trailers in all than is permitted by Law.

3)Use for the carriage of passengers for hire or reward.

4)Liability arising from or in connection with the carriage of hazardous materials, high explosives, inflammable liquid or gases including LPG in cylinders.

*Limitations rendered inoperative by Section 8 of the Motor vehicles (Third-Party Risks and Compensation) Act (Chapter 189) and Section 95 of the Road Transport Act,1987 (Malaysia), are not to be included under these headings.

I/WE HEREBY CERTIFY that the Policy to which this Certificate relates is issued in accordance with the provisions of the Motor Vehicles (Third-Party Risks and Compensation) Act (Chapter 189) and Part IV of the Road Transport Act, 1987 (Malaysia) or and Amendment, Act or Acts passed in substitution thereof.

Hire Purchase : Ethoz Capital Ltd

A000298/Tong Hin Insurance Agency Pte Ltd
Date of Issue : 08/10/2018 13:29

Form: LCVPI

Excess:

Section 1:

YEID-AC Additional:

S\$500.00

S\$3,000.00

EQ Insurance-MARS Motor
Accident Help Center

6311 3211



Authorised Signatory
EQ Insurance Company Limited

Exp No. : DMCPHQ17-006123

A Member of Citystate

Driver NRIC and Driving Licence Pg. 1

WORK PERMIT
Employment of Foreign Manpower Act (Chapter 91A)
Republic of Singapore

Employer:
DE YI RENOVATION & TRADING

Name:
KATHIRVEL SAKTHIVEL

Work Permit No.:
O 33242565

Sector:
CONSTRUCTION

Barcode: K0300097

REPUBLIC OF SINGAPORE DRIVING LICENCE

License Number:
G7712679T

Name:
KATHIRVEL SAKTHIVEL

Birth Date:
08 May 1983

Issue Date:
08 May 2015

Valid Till:
07 May 2020

Barcode: D02424684H

VISIT PASS
Immigration Regulations

Name:
KATHIRVEL SAKTHIVEL

File:
G7712679T

Date of Birth:
08-05-1983

Sex:
M

Nationality:
INDIAN

Download SGWorkPass App to check status

QR Code

MULTIPLE JOURNEY VISA ISSUED

YOU ARE TO SURRENDER THIS CARD WHEN IT IS CANCELLED OR HAS EXPIRED, OR WHEN A NEW CARD IS ISSUED TO YOU.

Barcode

YOU ARE LICENSED TO DRIVE VEHICLES IN THE FOLLOWING CLASSIES)

Class 3 Motor Cars <= 3000kg with <= 7 passengers, exclusive of the driver; and other motor vehicles <= 2500kg

EFFECTIVE DATE

05 Apr 2010

NP 425A

Barcode: Licence No: G7712679T

KENG HOCK AUTO

Bld. 1, Sin Ming Industrial Estate C, #01 - 129, Singapore 575636

Fax : 6458 - 5589 / H/P : 9657 - 1534

11/6/14

JB 4354y

Rear	gate board	1675.00	R	\$1250.00	✓
Rear	R/RH Side board lock		R	\$90.20	✓
Rear	R/RH Corner pillar		R	\$75.10	✓
Rear	exhaust pipe		R	\$570.70	✓
Rear	exhaust pipe mounting		R	\$25.10	✓
Rear	lamp	238.60	R	\$350.40	✓
Rear	plate panel	168.80	R	\$250.10	✓
Rear	end panel		R	\$410.10	✓
Rear	end panel reflector		CM	\$75.80	✓
Rear	lamp brackets		R	\$125.10	✓

25%

number plate		CM	\$30.00	20%
70 km/h sticker	1250 - 12	\$15.00		
13 pax sticker	1250 - 12	\$15.00		

To spray anti rust on accident affected panel \$80.00

To check wiring system to facilitate repair and
- refit the same \$120

panel beating \$1100.00

Spray - painting \$550.00

Tail Gate inner Aluminium board \$400.00

Rear Floor panel Aluminium

LKK Auto Consultants hence notify the Repairer of the following:

- To resurvey before/after spray painting
- To display damaged parts during resurvey
- Parts prices are subject to confirmation
- Third party survey is on a "Without Prejudice" basis
- No illegal modification is allowed
- Supplementary item(s) must be resurveyed and is subject to final approval from Insurance Company

Acknowledged by Repairer
Signature:

Date:

Not Arhask
C/Lsp @ 3150
4 days
Insurance After Perm

643260

**LKK Auto Consultants Pte Ltd**

51 Ubi Ave 1 #01-25 Paya Ubi Industrial Park, Singapore 408933

TEL: 6256 3561 FAX: 6256 4315

Reg. No: 199607198R GST Reg. No. 19-9607198-R

DAMAGE ASSESSMENT REPORT

NTUC INCOME INSURANCE CO-OPERATIVE LTD Ref: CS/INC19010432/Kqd3e2

73 BRAS BASAH ROAD
#05-01 NTUC TRADE UNION HOUSESINGAPORE
189556

Date: 17-07-2019



ATTN: JARED LIU

Code: INC

1. Policy Particulars :- THIRD PARTY CLAIM

Insured Veh.	SLH 9576L	Veh. Inspected	GBF 4354Y
Policy No.		Coverage (\$)	0.00
Claim No.	MT/1047266-002	Excess (\$)	0.00
Assign From	ANNIE KOH	Assign Date	12/06/2019

2. Vehicle Particulars & Condition

Make & Model	TOYOTA TOYOACE (M)	c.c	2982
Engine No.	HIDDEN	Year of Reg.	2016
Chassis No.	KDY2318025575	Colour	SILVER
Odometer	253110 KM	Steering	IN ORDER
Brakes	IN ORDER	Modification	NIL
General	GOOD		

3. Conditions of Tyres

	Size	Make	Balance
R/H Front Tyre	195 R15X8	YOKOHAMA	8 mm
L/H Front Tyre	195 R15X8	YOKOHAMA	8 mm
R/H Rear Tyre	155 R12X8 (D)	TIANFU	1/1 mm
L/H Rear Tyre	155 R12X8 (D)	TIANFU	1/1 mm

4. Description of DamagesTHE VEHICLE SUSTAINED DAMAGES AT THE REAR O/S PORTION.
DAMAGES SEE DETAILS.**5. General Information**

Accident Date	02/06/2019	Inspect Date / Time	12/06/2019 (10:59 AM)
Survey held at	BLK 1 SIN MING IND EST C #01-129		
Repairer	KENG HOCK AUTO		

5a. RemarksA)THE INSPECTION WAS CONDUCTED ON A"WITHOUT PREJUDICE" BASIS.
B)IN ACCORDANCE TO YOUR INSTRUCTIONS, WE HAVE NOT AUTHORISED REPAIRS.**5b. Estimate Days of Repair**

ESTIMATED NORMAL PERIOD FOR REPAIR:	4 Working Days
-------------------------------------	-----------------------



LKK Auto Consultants Pte Ltd

51 Ubi Ave 1 #01-25 Paya Ubi Industrial Park, Singapore 408933

TEL: 6256 3561 FAX: 6256 4315

Reg. No: 199607198R GST Reg. No. 19-9607198-R

Page No.:1 of 2

ADJUSTMENT ON REPAIR COST FOR VEHICLE NO. GBF 4354Y

Qty	Description of Parts	Condition	Estimate By Workshop (\$)	Our Adjusted (\$)
REPLACEMENT OF PARTS				
1	REAR GATE BOARD	BENT	1,850.00	1,675.00
1	REAR R/RH SIDE BOARD LOCK	TO REPAIR SEE LABOUR	90.20	-
1	REAR R/RH CORNER PILLAR	DENTED	75.10	75.10
1	REAR EXHAUST PIPE	BENT	570.70	570.70
1	REAR EXHAUST PIPE MOUNTING	DISTORTED	25.10	25.10
1	REAR LAMP	BROKEN	350.40	238.60
1	REAR PLATE PANEL	BENT	250.10	169.90
1	REAR END PANEL	BENT	410.10	410.10
1	REAR END PANEL REFLECTOR	CRACKED	75.80	75.80
1	REAR LAMP BRACKETS	BENT	125.10	125.10
	LESS 25% DISCOUNT		-	-841.35
			3,822.60	2,524.05
SPECIAL NETT ITEMS				
1	NUMBER PLATE (SN)	CRACKED	30.00	20.00
1	70 KM/H STICKER (SN)	NECESSARY	15.00	12.00
1	13 PAX STICKER (SN)	NECESSARY	15.00	12.00
			60.00	44.00
LABOUR				
	TO SPRAY ANTI RUST ON ACCIDENT AFFECTED PANEL.		80.00	30.00
	TO CHECK WIRING SYSTEM TO FACILITATE REPAIR AND REFIT THE SAME.		120.00	20.00
	PANEL BEATING. INCLUSIVE OF THE REPAIR OF REAR R/RH SIDE BOARD LOCK.		1,100.00	600.00
	SPRAY PAINTING.		850.00	560.00
	TAIL GATE INNER ALUMINIUM BOARD REAR FLOOR PANEL ALUMINIUM.		400.00	180.00
			2,550.00	1,390.00
GRAND TOTAL			6,432.60	3,958.05
RECOMMENDED COST OF LUMP SUM REPAIRS (TO ITS PRE-ACCIDENT CONDITION) (CONFIRMED)				3,150.00

Report Ref No. CS/INC19010432/Kqd3e2



Report Ref No. CS/INC19010432/Kqd3e2

KONG SENG CHEONG

Licensed Appraiser

K.K.LAU CPT(RET)

BEng(Hons),B.Bus,MBA,PEng,PE,
MinstAEA,MASME,MIRTE

REGD Auto Consultant-SAE, Licensed Appraiser

DISCLAIMER OF LIABILITY TO THIRD PARTIES:- This Report is made solely for the use and benefit of the Client named on the front page of this Report.

No liability of responsibility whatsoever, in contract or tort, is accepted to any third party who may rely on the Report wholly or in part. Any third party acting or relying on this Report, in whole or in part, does so at his or her own risk.