

10/03/2019

ASS. REC. BY:

REF: CS3/MSG19005500/ESD3-⁰²

Send Instruction:

Surveyor

Steve

ASSIGNMENT (Office)

Minim

From (Person): Christina Wong

of MSG

Date/Time: 7.6.2019

Estimated Cost:

Bill to:

OD / TP / WS / TP RES / OD RES / EVA / INV / MV / CS

To inspect Vehicle No: S4H 7495J

Insured: SMH 537Y

at Workshop m/s: AMG Autocare

Tel: 87783636

of 36 Toh Guan Road East, #01-36

Policy No: A28795104 m.c.x

Claim No: 588618

Sum Insured:

Excess:

Make of Veh:

(Client's Record)

D.O.A. 23.3.2019

(After lunch go)

CA / REV / REP. / REV 24 HRS

"WP"

ROD Endowment

Date/Time: 28.3.19 9.24 a.m

Person Contacted: melvin

Vehicle IN OUT

Date/Time	Action/Instruction (X) Estimate
	S4H 7495J - X
	SMH 537Y - X
	Dismantle: 28/3/2019
	After repair: 1/4/2019
14/06/19	Submit HS \$2,200/- @ 4 days (\$ 1,400/- Red - 39%)

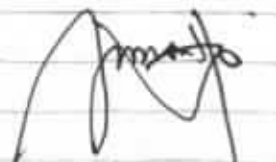
14/6/2019

RECEIVED 14 JUN 2019

Do Not Finalise

Steve

REF: MS19

ASSIGNMENT

From: Date:

Insured's Card

QD (TP) WS / TP RES / OD RES / EVA / INV / MY

Inspected Vehicle No: SHH 74954

Workshop name: AMA Autocare

at: 36 Toh Guan Road East, #01-36

Insured:

Policy No:

Claims No:

Sum Insured:

Excess:

(Client's Record)

Make of Veh: AAH 12:00 p.m.

(Policy Condition)

Remark: The veh had commenced its repair at the time of inspection.



Bal. or Market Value:

IDAC Accident Report:

Consistent? : Yes or No

GIA / PR Seen:

Consistent? : Yes or No

Est. Repairs:

days Res: Yes or No

Lum Sum:

% 3 Val: Yes or No

CA / REV / REP. / 24 HRS

"wp"

Vehicle IN / OUT

Date:

Person Contacted

Date / Time

Action / Instruction

Papa - 100g 25K-35K 4 days



3/4/2019

Veh No: SHH 74954

In Regn: 21/06/2008

Type: M.Car / M.Cycle / Bus / Van / Lorry / Taxi / Prime Mover /

Truck / Trailer or

Make:

Toyota Wish

c.t. 1797

Colour:

Brown

A/C Insured / Std / NI / NA

Sp Reading:

380824

T/Radio: Insured / Std / NI / NA

Eng/No:

C/No:

2ME 109309717

Gen. Cond: Good / Fair / Poor / Burnt

Steering: Inorder / Jammed / Leaked / Burnt or

Brake: Inorder / Jammed / Leaked / Burnt or

Mod: Nil / S/Rim / STD A/Rim or

Tyre Size:

F: 215/50R17

R:

BS / DUN / EXNOVA / GY / FS / LIZA / MIC / OHTSU / PIR / SUMI /

TOYO / YOKO or

GREEN-MAX

Front

Rear

R/Bal:

6

mm

R/Bal:

6

mm

L/Bal:

6

mm

L/Bal:

6

mm

D.O.A:

23/3/19

D.O.I:

28/3/19

Survey held at

AMA

Des. of Damages: Frt / Rear / O/S / N/S / U/C / Rooftop or

The U/C / Chassis frame / Body Structure affected due to collision

Copy/Time: File Pass to?



: Prelim. Report

to:



: Final Report

Date/Time: File Return to?

Days Of Repair:

4

Resurvey No. of Trip:

2

Survey Fee:

120

Transportation:

1. S + RS: \$

2. Other:

3. Other:

4.

(Total)

10

130

Report Format:

PRS

Lump Sum / LB / F.O.

Add Fee:



Site Insp (\$)



Interview (\$)



Tech. Insp (\$)



Wash and (\$)

Nivitha (LKK Auto)

From: Veron Chen (LKKAuto) <veronchen@lkkauto.com>
Sent: Friday, 7 June 2019 5:27 PM
To: Christina Wong; assignments
Subject: RE: Our ref:M588618 Your ref:SGH7495J

Dear Christina,

Thank you for the email.

Dear Assignment Team,

FYNA

Best Regards,

Veron Chen | Case Handler

LKK Auto Consultants Pte Ltd

Phone: 6256-3561 | email :sur@lkkauto.com | fax: 6256-4315

Blk 51, Paya Ubi Industrial Park, Ubi Avenue 1, #02-25 | S(408933)

From: Christina Wong <Christina_Wong@sg.msig-asia.com>
Sent: Friday, 7 June 2019 5:24 PM
To: Veron Chen (LKKAuto) <veronchen@lkkauto.com>
Subject: Our ref:M588618 Your ref:SGH7495J

Dear Veron

I have sendback the report, please do paper survey asap.

Thanks

Best Regards





Christina Wong

Senior Executive, Claims Services (Motor)

Direct line +65 6643 1311 | Direct fax +65 6225 7402 | christina_wong@sg.msig-asia.com



MSIG

MSIG Insurance (Singapore) Pte. Ltd. 16 Raffles Quay, #24-01 Hong Leong Building, Singapore 048581 | Tel +65 6220 9644 | Fax +65 6225 6371 | Co. Reg. No. 200412212G | <http://www.msig.com.sg/> | Follow us on    

Member of  INSURANCE GROUP

S K AUTO CONSULTANTS

AUTOMOBILE ASSESSMENT REPORT

Page No. 1

Our Reference: TP/019/0111SK

Your Reference: TBA

Date: 23/4/2019

TO: Mohammed Saheran Bin Sham Marican
C/o AMA Autocare Pte Ltd
Enterprise Hub #01-36
36 Toh Guan Road East
Singapore 608580

Assessment of Vehicle No : SGH 7495J

Date of Accident : 23/03/2019

Date of Inspection : 28/03/2019

We have carried out a physical assessment of SGH 7495J at AMA Autocare Pte Ltd according to your instructions on 28/03/2019 and are pleased to submit our report as follows;

1.VEHICLE PARTICULARS

Registration No.	:	SGH 7495J
Make & Model	:	TOYOTA WISH
Year of Registration	:	2006 (COE EXP.2026)
Engine Capacity (cc)	:	1798
Chassis No.	:	ZNE100309717
Engine No.	:	1ZZ2589628
Colour	:	Red
Mileage (km)	:	380824

2.VEHICLE CONDITION

Body Paint:	:	Good
Steering	:	Serviceable
Foot Brake	:	Serviceable
Parking Brake	:	Serviceable

3.TYRE PARTICULARS & CONDITION

Front

RH Make/Size	:	Greenmax 215/50R17 -50%
LH Make/Size	:	Greenmax 215/50R17 -50%

Rear

RH Make/Size	:	Greenmax 215/50R17 -50%
LH Make/Size	:	Greenmax 215/50R17 -50%

Note: % denotes the remaining percentage of the tyre

S K AUTO CONSULTANTS

Page No. 2

Our Reference TP/019/0111SK
Vehicle No. SGH 7495J

4. DESCRIPTION OF DAMAGE

At the time of inspection observed that this vehicle had sustained damages to the RHS MIDDLE portion

Please see attached schedule for details.

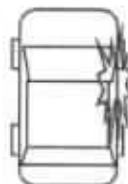

Estimated Amount : S\$6,269.00
Adjusted Amount : S\$3,600/-
Estimated Repair Days : 5 days

Pursuant to your instruction, we have NOT AUTHORIZED repair.

The assessment was conducted on a "Without Prejudice" basis.

If we are not notified of anything to the contrary within 14 Days from the date hereof, this report shall be treated as correct

Disclaimer

This report is intended for the exclusive use of the addressee solely in relation to the loss occurrence in which the assessed vehicle is involved. No liability or responsibility whatsoever shall be held by S K AUTO CONSULTANTS for any reliance on this report by any third party.

S K AUTO CONSULTANTS

Page No. 3

Our Reference TP/019/0111SK

Vehicle No. SGH 7495J

QTY	DESCRIPTION	CONDITION	REPAIRER'S ESTIMATE(S\$)		OUR ASSESSMENT(S\$)	
	<u>PARTS (LIST ITEMS)</u>					
1	Front RHS door	Distorted		1075.00		1075.00 ✓
1	Front RHS door lower moulding	Necessary		220.00		220.00 x NF
1	Front RHS door upper moulding	Necessary		212.00		212.00 ✓ NN
1	Front RHS door side black tape	Necessary		72.00		72.00 x NF
1	Front RHS door inner lock	Damaged		278.00		278.00 x NN
1	Front RHS door inner trim board	Refix		378.00		0.00 x
1	Front RHS door window regulator	Refix		480.00		0.00 ✓
1	Front RHS door outer handle	Grazed/Dmg.		172.00		172.00 x NN
1	Rear RHS door	Distorted		1129.00		1129.00 ✓
1	Rear RHS door lower moulding	Necessary		220.00		220.00 x NF
1	Rear RHS door upper moulding	Necessary		212.00		212.00 x NN
1	Rear RHS door inner trim board	Refix		378.00		0.00 x
1	Rear RHS door window regulator	Refix		480.00		0.00 x
1	RHS Rear Door black side tape	Necessary		72.00		72.00 x NF
1	RHS Side sill (rocker panel)	Grazed/Cut		594.00		594.00 x NN
				5972.00		4256.00 2284
		less 25%		1493.00	25%	1064.00 -256
				4479.00		3192.00 1653
	<u>SPECIAL NETT ITEMS</u>					
1set	Front RHS door inner trim clips	Necessary		60.00		40.00 20
1set	Rear RHS door inner trim clips	Necessary		60.00		40.00 20
	Total Parts			4599.00		3272.00 40

S K AUTO CONSULTANTS

Page No. 4

Our Reference TP/019/0111SK

Vehicle No. SGH 7495J

S/N	DESCRIPTION	REPAIRER'S ESTIMATE (S\$)	OUR ASSESSMENT (S\$)
	LABOUR		
1	To remove the affected parts & fittings to commence repairs; replace damaged parts and components	800.00	600.00 <i>500</i>
2	To supply paint materials, expandable items & putty, respray paint on parts replaced and repaired areas (B pillar centre door RHS)	750.00	600.00 <i>500</i>
3	To perform anti-rust treatment on affected areas	120.00	90.00 <i>30</i>
	Labour Total :	1670.00	1290.00
	TOTAL (PARTS & LABOUR):	6269.00	4562.00 <i>1030</i>

Note: (For Lump Sum Repair)

The workshop has agreed to undertake the repair on a Lump Sum Basis, and/or the use of ex stock/reconditioned parts whichever is possible (having taken into consideration to repair instead of replacements.

The final adjusted Lump Sum contract amount is S\$3,600/-



S.Kumanan
Motor Surveyor

p- 1653
AI - 40
L - 1950
2723
415 - 2,178.40
= 2200

4 repair days

A close-up, black and white photograph of a car's instrument cluster. The primary focus is a tachometer with a black face and white markings. A needle points to the 2000 RPM mark. A digital display is integrated into the tachometer's housing, showing the number '3800' and a small 'RPM' indicator. The background is dark and out of focus, showing parts of the car's interior and exterior.

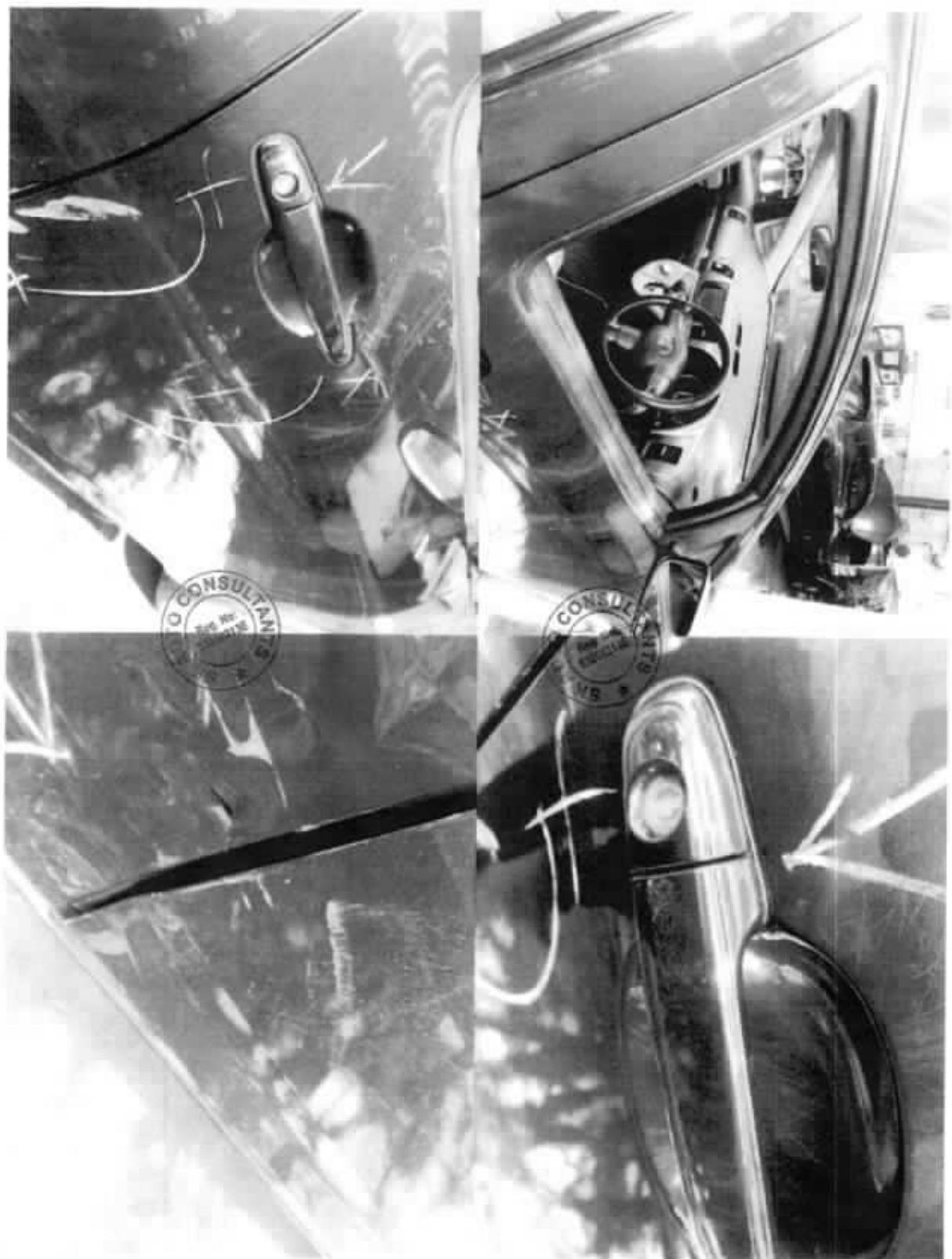
[illegible]







SINGAPORE ACCIDENT STATEMENT

IMPORTANT NOTICE

1. Please report correctly the details of the accident to speed up the claims process.
2. This Form must be completed by the Policyholder and/or the Authorised Driver.
3. Information provided must be as truthful and accurate as possible. Any wilful misrepresentation or withholding of material facts may allow insurance companies to repudiate policy liability.
4. The issue and acceptance of this Form by insurance companies is not an admission of policy liability on the part of the insurance companies.
5. Any false reporting may be referred to the Police for investigation.
6. This report will be forwarded by the insurers of the GIA Records Management Centre established by the General Insurance Association of Singapore (GIA) for archiving and that copies of this report will, for a fee, be made available upon application by interested parties.
7. By the lodgement of this report to the insurers, you hereby consent to the archiving of this report at the centre and to copies of the report being made available aforesaid.

ACCIDENT STATEMENT

Date Of Report	25/03/2019 08:50
Date Of Accident	23/03/2019 18:30
Exact Location Of Accident	BLK 694 JURONG WEST CENTRAL 1 RUBBISH CHUTE
Country/State of Loss	SINGAPORE

DETAILS OF OWN VEHICLE

Vehicle Registration Number	SGH7495J
Insured/Policyholder	
Name Of Registered Owner	MOHAMMED SAHERAN BIN SHAM MARICAN
NRIC No	S8530219A
Email Address	NOEMAIL
Mobile Phone No	(LOCAL) +65-81682624
Alternative Phone No	OFFICE-81682624

Vehicle Particulars

Manufacturer	TOYOTA
Model	WISH
Exact Purpose for which vehicle was being used at time of accident	
Are you claiming under your own insurance policy for repair to your vehicle?	NO
If No, Please state action to be taken	THIRD PARTY
Vehicle Category	PRIVATE CAR

Insurance Company

Name of Insurance Company	MSIG INSURANCE (SINGAPORE) PTE. LTD.
Type Of Coverage	COMPREHENSIVE
Fleet Policy	NO
Policy Number	S28766517 SMA
Cover Note Number	

Driver

Name of Driver	MOHAMMED SAHERAN BIN SHAM MARICAN
NRIC No	S8530219A
Date Of Birth	29/08/1985
Occupation	INDOOR
Date Of Driving Pass	12/11/2009
Driving Experience	9 YEARS AND 4 MONTHS
Gender	MALE
Mobile Number	(LOCAL) +65-81682624
Fax Number	
Contact Number	OFFICE-81682624
EMail Address	NOEMAIL

Address	BLK 445A BT BATOK WEST AVE 8 #03-427
Postcode	
Was driver an employee of the Insured's Company	NO
If No, Relationship of the Driver with the Insured	OWNER
Vehicle Registration Number of Driver's Own Vehicle	-
	-
	-
Insurance Company of Driver's Own Vehicle	-
	-
	-

General Information of the Accident

Type Of Accident	SIDE SWIPE
Weather Conditions	CLEAR
Road Surface	DRY

Other Information

Was any foreign vehicle involved in this accident?	NO
Number of vehicles (including own vehicle) involved in the accident	2
Was any body injured in the Accident?	NO
Was any injured conveyed to hospital by ambulance?	
Was any other material or property damaged?	YES
I have been approached by unknown person(s) soliciting/offering accident claims assistance.	NO
Number of Passengers (Including Driver)	2
Passenger 1	NAME: : — GENDER: : FEMALE

Details of Police Action

Was the accident reported to the police?	NO
If Yes, Please state which Police Station	
Was notice of intended Prosecution given?	NO
If Yes, against whom?	

Circumstances of Accident

PLS REFER ATTACHED ACCIDENT REPORT FROM THE DRIVER.

Attachment(s)

Are accident photos available for attachment?	YES
Was there any video captured by Car Camera?	NO
Was there any audio recorded?	NO

Details of Witness 1

Name	MR TANG
Phone Number	96897147
Email Address	

DETAILS OF OTHER VEHICLE PROPERTY 1

Vehicle Registration Number	SMH537Y
Vehicle Make/Model/Colour	
Details Of Properties	
Vehicle Category	PRIVATE CAR
Name of Driver	LIAW SOON CHYE
NRIC/Passport Number	S7303953C
Contact Number	
Address	

Postcode

Insurance Company Name

Nature Of Damage

No. Of Passenger (Including Driver)

SKETCH PLAN

IMPORTANT NOTICE

1. Please report correctly the details of the accident to speed up the claims process.
2. This Form must be completed by the Policyholder and/or the Authorised Driver.
3. Information provided must be as truthful and accurate as possible. Any wilful misrepresentation or withholding of material facts may allow insurance companies to repudiate policy liability.
4. The issue and acceptance of this Form by insurance companies is not an admission of policy liability on the part of the insurance companies.
5. Any false reporting may be referred to the Police for investigation.
6. The report will be forwarded by the Insurers of the GIA Records Management Centre established by the General Insurance Association of Singapore (GIA) for archiving and that copies of this report will for a fee be made available upon application by interested parties.
7. By the lodgment of this report to the Insurers, you hereby consent to the archiving of this report at the centre and to copies of the report being made available aforesaid.

8. Consent under the Personal Data Protection Act (PDPA)

I understand, acknowledge, agree and consent that:

- (a) My insurer, my workshop and the General Insurance Association of Singapore ("GIA") may/are permitted to collect, use, disclose and/or process my personal data/personal information set out in this [form] and any other personal information provided by me or possessed by my insurer (collectively the "Personal Information") and disclose and transfer such Personal Information to all insurer(s) who have insured vehicle(s) involved in this accident (all insurer(s) who have insured vehicle(s) involved in this accident shall be collectively referred to as the "Insurers"), the Insurers' lawyers/law firms, the Monetary Authority of Singapore and any relevant government agency/authority (such as the police), for the purpose(s) of:
 - (i) processing, handling and/or dealing with my claims including the settlement of the claims and any necessary investigations relating to the claims;
 - (ii) investigating the accident and/or my claims;
 - (iii) carrying out and/or dealing with my instructions or responding to any enquiries by me;
 - (iv) administering my claims (including the mailing of correspondence, statements, invoices, reports or notices to me, which could involve disclosure of certain personal data about me to bring about delivery of the same as well as on the external cover of envelopes/mail packages); and/or
 - (v) complying with applicable law in administering, processing, handling and/or dealing with my claims (collectively the "Purposes")
- (b) all insurer(s) who have insured vehicle(s) involved in this accident and the Insurers' lawyers/law firms, may/are permitted to collect, use, disclose and/or process my Personal Information for one or more of the above Purposes; and
- (c) my Personal Information may/can be disclosed by any of the Insurers and/or GIA to their third party service providers or agents (including their lawyers/law firms), which may be sited outside of Singapore, for one or more of the above Purposes.
- (d) my Personal Information will also be collected and used to compile claims history for the purpose of fraud detection, investigation and management in present and all future claims.
- (e) the information so collected under (d) above may be shared / disclosed:
 - (i) to all insurers and/or any other third parties that assist in evaluating, investigating, controlling or managing fraud, regulators, law enforcement and government agencies as reasonably required for the purposes stated, or
 - (ii) for complying with requirements under any regulations, laws or court orders.



Policyholder's Signature

Date & Time: 25/03/2019

Driver's Signature

(If driver is not the policyholder)

Date & Time:

1DAC BUKIT BATOK (VAC)

Reporting Centre Personnel's Signature

Name: 17

NRIC/FIN No.:

SKETCH PLAN

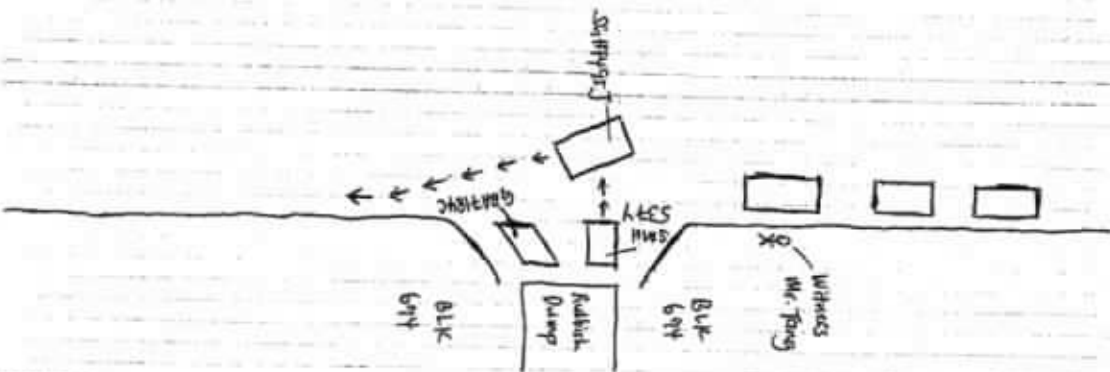

DESCRIBE CIRCUMSTANCES OF THE ACCIDENT

The incident happened on 23 March 2019 at roughly around 6:30 pm, at BLK 694 JURONG WEST CENTRAL 1, rubbish dump area.
Vehicle TOYOTA PRIUS SMH 537 Y reversed onto my vehicle Toyota WISH S6H7495 J while I was reversing to temporarily park my vehicle along the rubbish dump area. The owner of the vehicle was stationary at the rubbish dump area and reversed out onto my vehicle without checking his rear mirror fully. My intention of parking my vehicle temporarily along the rubbish dump area was to offload heavy marketing icons.
There was a witness named Mr. Tang, contact number 96897147, whom happened to witness the whole incident.
Owner of Toyota Prius : LIAN SOON CHYE
NRIC : S9303953 C

DECLARATION

I/We declare the foregoing particulars are true in every respect.

Policyholder's Signature
Date & Time: 25/03/2019

Driver's Signature
(If driver is not the policyholder)
Date & Time:

IDAC: BUKIT BATOK (VAC)

Reporting Centre Personnel's Signature
Name:
NRIC/FIN No.:

Accident Photo



Accident Photo



Accident Photo



Accident Photo



Accident Photo



Accident Photo



MHYM19038871 / Hui Yang Motor Pte Ltd - HQ
 ENTRY DATE & TIME: 25/03/2019 15:13
 SUBMITTED BY: Bai Chew Shu Jing

SINGAPORE ACCIDENT STATEMENT

IMPORTANT NOTICE

1. Please report correctly the details of the accident to speed up the claims process.
2. This Form must be completed by the Policyholder and/or the Authorised Driver.
3. Information provided must be as truthful and accurate as possible. Any wilful misrepresentation or withholding of material facts may allow insurance companies to repudiate policy liability.
4. The issue and acceptance of this Form by insurance companies is not an admission of policy liability on the part of the insurance companies.
5. Any false reporting may be referred to the Police for investigation.
6. This report will be forwarded by the insurers of the GIA Records Management Centre established by the General Insurance Association of Singapore (GIA) for archiving and that copies of this report will, for a fee, be made available upon application by interested parties.
7. By the lodgement of this report to the insurers, you hereby consent to the archiving of this report at the centre and to copies of the report being made available aforesaid.

ACCIDENT STATEMENT

Date Of Report	25/03/2019 15:13
Date Of Accident	23/03/2019 18:25
Exact Location Of Accident	ALONG BLK 694 JURONG WEST CENTRAL 1 RUBBISH CHUTE
Country/State of Loss	SINGAPORE

DETAILS OF OWN VEHICLE

Vehicle Registration Number	SMH537Y
Insured/Policyholder	
Name Of Registered Owner	SKYWAY MOTOR PTE LTD
Co Reg No	199904194N
Email Address	SANDY@SKYWAY.COM.SG
Mobile Phone No	
Alternative Phone No	Office-64168550

Vehicle Particulars

Manufacturer	TOYOTA
Model	PRIUS HYBRID 1.8S CVT

Exact Purpose for which vehicle was being used at time of accident

Are you claiming under your own insurance policy for repair to your vehicle? NO

If No, Please state action to be taken THIRD PARTY

Vehicle Category PRIVATE HIRE

Insurance Company

Name of Insurance Company	MSIG INSURANCE (SINGAPORE) PTE. LTD.
Type Of Coverage	COMPREHENSIVE
Fleet Policy	YES
Policy Number	A 28795104 MCX
Cover Note Number	

Driver

Name of Driver	LIAW SOON CHYE (LIAO SHUNCAI)
NRIC No	S7303953C
Date Of Birth	09/02/1973
Occupation	OUTDOOR
Date Of Driving Pass	19/09/1993
Driving Experience	25 YEARS AND 6 MONTHS
Gender	MALE
Mobile Number	(LOCAL) +65-87686732

Fax Number	
Contact Number	
EMail Address	NOEMAIL
Address	BLK 812B CHOA CHU KANG AVENUE 7
Postcode	682812
Was driver an employee of the Insured's Company	NO
If No, Relationship of the Driver with the Insured	OTHER - HIRER
Vehicle Registration Number of Driver's Own Vehicle	-
	-
	-
Insurance Company of Driver's Own Vehicle	-
	-
	-

General Information of the Accident

Type Of Accident	SIDE SWIPE
Weather Conditions	CLEAR
Road Surface	DRY

Other Information

Was any foreign vehicle involved in this accident?	NO
Number of vehicles (including own vehicle) involved in the accident	2
Was any body injured in the Accident?	NO
Was any injured conveyed to hospital by ambulance?	NO
Was any other material or property damaged?	YES
I have been approached by unknown person(s) soliciting/offering accident claims assistance.	NO
Number of Passengers (Including Driver)	1

Details of Police Action

Was the accident reported to the police?	NO
If Yes, Please state which Police Station	
Was notice of intended Prosecution given?	NO
If Yes, against whom?	

Circumstances of Accident

PLEASE REFER TO ATTACHED SKETCH PLAN.

Attachment(s)

Are accident photos available for attachment?	YES
Was there any video captured by Car Camera?	YES
Was there any audio recorded?	NO

DETAILS OF OTHER VEHICLE PROPERTY 1

Vehicle Registration Number	SGH7495J
Vehicle Make/Model/Colour	
Details Of Properties	
Vehicle Category	PRIVATE CAR
Name of Driver	MOHAMMED SAHERAN BIN SHAM MARICAN
NRIC/Passport Number	S8530219A
Contact Number	81682624
Address	
Postcode	

Insurance Company Name

Nature Of Damage

No. Of Passenger (Including Driver)

Sketch Plan

SKETCH PLANIMPORTANT NOTICE

1. Please report **correctly** the details of the accident to speed up the claims process.
2. This Form must be **completed by the Policyholder and/or the Authorised Driver**.
3. Information provided must be as **truthful and accurate as possible**. Any wilful misrepresentation or withholding of material facts may allow insurance companies to **repudiate policy liability**.
4. The issue and acceptance of this Form by insurance companies is not an admission of policy liability on the part of the insurance companies.
5. **Any false reporting may be referred to the Police for investigation.**
6. The report will be forwarded by the insurers of the GIA Records Management Centre established by the General Insurance Association of Singapore (GIA) for archiving and that copies of this report will for a fee be made available upon application by interested parties.
7. By the lodgment of this report to the insurers, you hereby consent to the archiving of this report at the centre and to copies of the report being made available aforesaid.
8. **Consent under the Personal Data Protection Act (PDPA)**

I understand, acknowledge, agree and consent that:

- (a) My insurer, my workshop and the General Insurance Association of Singapore ("GIA") may/are permitted to collect, use, disclose and/or process my personal data/personal information set out in this [form] and any other personal information provided by me or possessed by my insurer (collectively the "Personal Information") and disclose and transfer such Personal Information to all insurer(s) who have insured vehicle(s) involved in this accident [all insurer(s) who have insured vehicle(s) involved in this accident shall be collectively referred to as the "Insurers"], the Insurers' lawyers/law firms, the Monetary Authority of Singapore and any relevant government agency/authority (such as the police), for the purpose(s) of:
 - (i) processing, handling and/or dealing with my claims including the settlement of the claims and any necessary investigations relating to the claims;
 - (ii) investigating the accident and/or my claims;
 - (iii) carrying out and/or dealing with my instructions or responding to any enquiries by me;
 - (iv) administering my claims (including the mailing of correspondence, statements, invoices, reports or notices to me, which could involve disclosure of certain personal data about me to bring about delivery of the same as well as on the external cover of envelopes/mail packages); and/or
 - (v) complying with applicable law in administering, processing, handling and/or dealing with my claims (collectively the "Purposes")
- (b) all insurer(s) who have insured vehicle(s) involved in this accident and the Insurers' lawyers/law firms, may/are permitted to collect, use, disclose and/or process my Personal Information for one or more of the above Purposes; and
- (c) my Personal Information may/can be disclosed by any of the Insurers and/or GIA to their third party service providers or agents (including their lawyers/law firms), which may be sited outside of Singapore, for one or more of the above Purposes.
- (d) my Personal Information will also be collected and used to compile claims history for the purpose of fraud detection, investigation and management in present and all future claims.
- (e) the information so collected under (d) above may be shared / disclosed:
 - (i) to all insurers and/or any other third parties that assist in evaluating, investigating, controlling or managing fraud, regulators, law enforcement and government agencies as reasonably required for the purposes stated, or
 - (ii) for complying with requirements under any regulations, laws or court orders.



Policyholder's Signature
Date & Time:

Driver's Signature
(If driver is not the policyholder)
Date & Time:



Reporting Centre Personnel's Signature
Name: *Pu I*
NRIC/FIN No.:

Sketch Plan #2

SKETCH PLAN

Veh A - SGH 5374

Veh B - SGH 7495J



DESCRIBE CIRCUMSTANCES OF THE ACCIDENT

On 23/02/19 @ 18:25hrs, my vehicle A (SGH 5374) was at BIK 694 Jorong West Central 1, Rubbuckh Chute alighting my passenger. After alighting my passenger, I did check my blind spot and my rear mirror and everything is clear then I made a move out and sudden vehicle B (SGH 7495J) making a move without checking had hit onto the rear left side portion of my vehicle A.

DECLARATION

I/We declare the following particulars are true in every respect.

Policyholder's Signature
Date & Time:Driver's Signature
(If driver is not the policyholder)
Date & Time:Reporting Centre Personnel's Signature
Name: Ba
NRIC/FIN No.:

Accident Photo



Accident Photo



Accident Photo



Accident Photo



Accident Photo



Accident Photo



Accident Photo

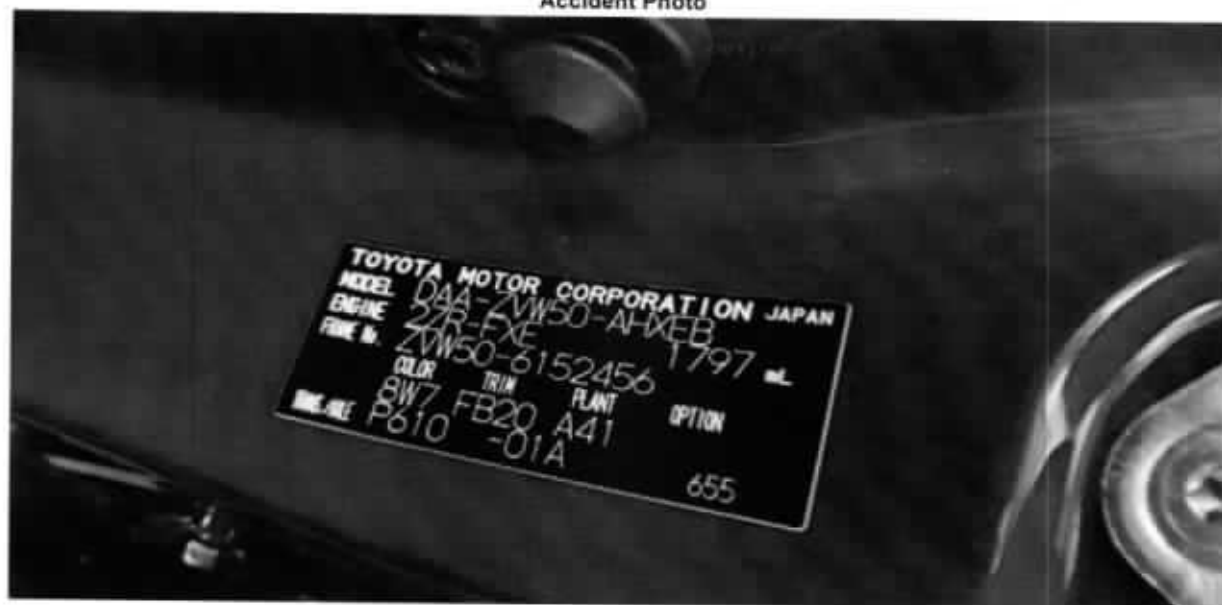































...CLAIM SUBFOLDER...(Pending for Survey Report)





CLAIM SUBFOLDER TRACKING							
Case	Notified	Est Submitted	Adj Assigned	Adj Rpt	Adj Submitted	Ins Auth'd	Status
Main	27 Mar 2019		27 Mar 2019 17:37 Edit Adj Rpt	S\$2,200.00 Edit Estimates	S\$2,200.00 View Rpt		Pending for Survey Report Cancel Case

Main	Reference	Claim Details	Documents	Show All					
CLAIM SUBFOLDER DETAILS [Created by insurer]									
Insured: SKYWAY MOTOR PTE LTD , Co. Reg. No.: 199904194N									
Main Claimant: MOHAMMED SAHERAN BIN SHAM MARICAN , ID: S8530219A									
Vehicle Reg. No.: SGH7495J		Date of Loss: 23/03/2019 18:00 - :59 [153 Months and 2 Days From LTA Reg Date (Man Yr)]							
Claim Type: TP / 588618		Policy/Cover Note No.: A28795104MCX (Comprehensive) Coverage: 08/08/2018 - 07/08/2019							
Vehicle Reg. No. (Insured): SMH537Y		Policy No. (Claimant):							
		Excess:							
Repairer: Ama Autocare Pte Ltd (HQ) 36 Toh Guan Road East, #01-36, 608580 Jurong East - Tel:									
Handling Insurer: MSIG Insurance (Singapore) Pte. Ltd. (HQ) - Tel: +65 6827 7888 ... [Handled by Christina Wong - 6643 1311]									
Adjuster: LKK Auto Consultants Pte Ltd (HQ) - Tel: 6256-3561 ... [Handled by CHEN TSUE YEE] ... [Final Rpt due 11/06/2019]									
Driver/Customer (Insured): LIAW SOON CHYE (LIAO SHUNCAI) (); NRIC: S7303953C, Tel: +6587686732 Email:									
Adj Asg. Remarks: Liability unclear. TP disagree with our SJE list. Proceed to appoint LKK as the SJE. Contact Person: Mr Melvin / 8778 3636. On WP.									
ASSOCIATED MAIL RECEIVED View All Compose Case Mail									
<ul style="list-style-type: none"> MSIG_SG (07/06/2019): Report Send Back Alerts - SGH7495J (TP) 									
ALL ASSOCIATED TASKS View All Search Tasks Create New Task Complete									
Due Date	Priority	Type	Task Group	Subject	Handler	Assigned By	Completed On	Created On	Done?
No results.									

Claim Documents

*SGH7495J (588618)
[SMH537Y]
TP
MOHAMMED SAHERAN BIN SHAM MARICAN
Mar 23 2019 6:00PM
[SKYWAY MOTOR PTE LTD]
Ama Autocare Pte Ltd

Upload Documents Upload Photos Compose New Letter			View View in Browser	
Video			1 per page	<input checked="" type="checkbox"/>
No	Finalized On	MSIG Insurance (Singapore) Pte. Ltd. (HQ)	Thumbnail	Print
1	27/03/19 10:52	Video - Accident <small>From: SC - Reg. No: SMH537Y, Claimant: SKYWAY MOTOR PTE LTD</small>	 Load MP4	<input type="checkbox"/>
Assessment Reports			1 per page	<input checked="" type="checkbox"/>
No	Finalized On	MSIG Insurance (Singapore) Pte. Ltd. (HQ)	Thumbnail	Print
1	27/03/19 10:52	Accident Statement <small>From: SC - Reg. No: SMH537Y, Claimant: SKYWAY MOTOR PTE LTD</small>	 Load HTM	<input type="checkbox"/>
Photos/Images			3 per page	<input checked="" type="checkbox"/>
No	Relabel/Reorder	LKK Auto Consultants Pte Ltd (HQ)	Thumbnail	Print
1	28/03/19 18:40	General View	 Load JPG	<input checked="" type="checkbox"/>
2	28/03/19 18:40	General View	 Load JPG	<input checked="" type="checkbox"/>
3	28/03/19 18:40	General View	 Load JPG	<input checked="" type="checkbox"/>
4	28/03/19 18:40	General View	 Load JPG	<input checked="" type="checkbox"/>
5	28/03/19 18:40	General View	 Load JPG	<input checked="" type="checkbox"/>
6	28/03/19 18:40	General View	 Load JPG	<input checked="" type="checkbox"/>
7	28/03/19 18:40	Odometer Reading	 Load JPG	<input checked="" type="checkbox"/>
8	28/03/19 18:40	General View	 Load JPG	<input checked="" type="checkbox"/>
9	28/03/19 18:40	General View	 Load JPG	<input checked="" type="checkbox"/>
10	28/03/19 18:40	General View	 Load JPG	<input checked="" type="checkbox"/>
11	28/03/19 18:40	General View	 Load JPG	<input checked="" type="checkbox"/>
12	28/03/19 18:40	General View	 Load JPG	<input checked="" type="checkbox"/>
13	28/03/19 18:40	Chassis Number	 Load JPG	<input checked="" type="checkbox"/>
14	28/03/19 18:40	General View	 Load JPG	<input checked="" type="checkbox"/>
15	28/03/19 18:40	General View	 Load JPG	<input checked="" type="checkbox"/>
16	28/03/19 18:40	General View	 Load JPG	<input checked="" type="checkbox"/>
17	28/03/19 18:40	General View	 Load JPG	<input checked="" type="checkbox"/>
18	28/03/19 18:40	General View	 Load JPG	<input checked="" type="checkbox"/>
19	28/03/19 18:40	General View	 Load JPG	<input checked="" type="checkbox"/>
20	28/03/19 18:40	General View	 Load JPG	<input checked="" type="checkbox"/>
21	28/03/19 18:40	General View	 Load JPG	<input checked="" type="checkbox"/>
22	28/03/19 18:40	Dismantled Parts	 Load JPG	<input checked="" type="checkbox"/>
23	28/03/19 18:40	Dismantled Parts	 Load JPG	<input checked="" type="checkbox"/>
24	28/03/19 18:40	Dismantled Parts	 Load JPG	<input checked="" type="checkbox"/>
25	28/03/19 18:40	Dismantled Parts	 Load JPG	<input checked="" type="checkbox"/>
26	28/03/19 18:40	Dismantled Parts	 Load JPG	<input checked="" type="checkbox"/>
27	28/03/19 18:40	Dismantled Parts	 Load JPG	<input checked="" type="checkbox"/>
28	03/04/19 17:51	Photo After Spray	 Load JPG	<input checked="" type="checkbox"/>
29	03/04/19 17:51	Photo After Spray	 Load JPG	<input checked="" type="checkbox"/>

Video			1 per page	<input checked="" type="checkbox"/>
No	Finalized On	MSIG Insurance (Singapore) Pte. Ltd. (HQ)	Thumbnail	Print
30	03/04/19 17:51	Photo After Spray	 Load JPG	<input checked="" type="checkbox"/>
31	03/04/19 17:51	Photo After Spray	 Load JPG	<input checked="" type="checkbox"/>
32	03/04/19 17:51	Photo After Spray	 Load JPG	<input checked="" type="checkbox"/>
33	03/04/19 17:51	Photo After Spray	 Load JPG	<input checked="" type="checkbox"/>
34	03/04/19 17:51	Photo After Spray	 Load JPG	<input checked="" type="checkbox"/>
35	03/04/19 17:51	Photo After Spray	 Load JPG	<input checked="" type="checkbox"/>
36	03/04/19 17:51	Photo After Spray	 Load JPG	<input checked="" type="checkbox"/>
37	03/04/19 17:51	Photo After Spray	 Load JPG	<input checked="" type="checkbox"/>
38	03/04/19 17:51	Photo After Spray	 Load JPG	<input checked="" type="checkbox"/>
39	03/04/19 17:51	Photo After Spray	 Load JPG	<input checked="" type="checkbox"/>
40	03/04/19 17:51	Photo After Spray	 Load JPG	<input checked="" type="checkbox"/>
Documentation			1 per page	<input checked="" type="checkbox"/>
No	Finalized On	MSIG Insurance (Singapore) Pte. Ltd. (HQ)	Thumbnail	Print
1	27/03/19 10:52	SGH7495J GIA Rpt Prism:SC - Reg. No: SMH537Y, Claimant: SKYWAY MOTOR PTE LTD	 Load PDF	
2	27/03/19 11:25	Email - PRI	 Load PDF	
3	14/05/19 10:32	TP survey report and photos	 Load PDF	
No	Relabel/Reorder	LKK Auto Consultants Pte Ltd (HQ)	Thumbnail	Print
1	17/06/19 15:38	Colour Photo	 Load PDF	

Documents Checklist

DOCUMENTS CHECKLIST	Reset	Save	Print
There are no document checklists configured.			
Our Checklist Remarks - LKK Auto Consultants Pte Ltd (HQ) <div style="border: 1px solid black; height: 100px; width: 100%;"></div>			
Show Remarks To: <input type="checkbox"/> Handling Insurer <small>Note: Remarks are private unless you show it to other parties.</small>			

LKK Auto Consultants Pte Ltd (Co.Reg.No:199607198R)

51 Ubi Ave 1 #01-25, Paya Ubi Industrial Park

Singapore 408933

Tel: 6256-3561 Fax: 6844-8805 Email: sur@lkkauto.com; assignments@lkkauto.com

VEHICLE DAMAGE INSPECTION REPORT

Our File No: CS3/MSG19005500/ESD3E2-1

Date: 17/06/2019

REFERENCE

Handling Insurer: MSIG Insurance (Singapore) Pte. Ltd.

Policy No: A28795104MCX

Claimant Vehicle No : SGH7495J

Insured Vehicle No : SMH537Y

Date of Loss: 23/03/2019

Nature of Claim: TP

Claim No: 588618

DESCRIPTION & IDENTIFICATION OF VEHICLE

Reg No: SGH7495J

Make & Model: TOYOTA WISH, 1.8 (A)

Engine No: 1ZZ2589628

Reg. Date: 21/06/2006 (Man. Year: 2006)

Chassis No: ZNE100309717

Colour: Brown

Odometer: 380824 km

Engine Capacity: 1794 cc

Market Value/New Car Price: N/A

Sum Insured (S\$): Market Value/New Car Price

CONDITION OF VEHICLE AT THE TIME OF SURVEY

General Condition: Steering (Serviceable): Yes Footbrake (Serviceable): Yes

Handbrake (Serviceable): Yes Engine Modification: No Pre-accident Condition:

CONDITION OF TYRES

Front Tyre Size: 215/50 R17

Rear Tyre Size: 215/50 R17

Front Left Side: GREEN-MAX 6 mm

Rear Left Side: GREEN-MAX 6 mm

Front Right Side: GREEN-MAX 6 mm

Rear Right Side: GREEN-MAX 6 mm

The above values represent the remaining tyre treads depth

COST OF CLAIMS	Repairer's	Adjuster's	Difference	Diff %
Parts	4,599.00	1,693.00	2,906.00	63.19
Miscellaneous Items	0.00	0.00	0.00	
Labour	1,670.00	1,030.00	640.00	38.32
Paintwork Labour	0.00	0.00	0.00	
Towing	0.00	0.00	0.00	
Calculated Gross Total (S\$)	6,269.00	2,723.00	3,546.00	56.56
Approved Total (Overridden) (S\$)		2,200.00		
Nett Amount (S\$)	6,269.00	2,200.00	4,069.00	64.91

INSPECTION

Date of Assignment: 27/03/2019

Date Inspected: 28/03/2019 Inspected At:

Ama Autocare Pte Ltd (HQ)
36 Toh Guan Road East, #01-36
Singapore 608580

Estimated Period of Repair: 4.0 days

Adjuster: CHEN TSUE YEE

Manager: Hiew May Fung

NOTE: This report represents our findings at the time and place of inspection stated herein. Such inspection has been carried out to the best of our knowledge and ability but any other liability under any other circumstances is hereby expressly excluded.

REPAIR DETAILS

Reference

Part Source: MRM-SG	Version: 1.0 (Last Synchronised: 17 Jun 2019)
Parts: M1-MPV	TOYOTA WISH 1.8 (A) (Catalogue:Merimen Singapore 1.0)
Labour: Repairer's	(Price-denominated Standard List)
Print Code: (Unsubmitted, no print-code for SGH7495J)	
Validity:	These estimates are valid only if they contain the print code (above) on all estimate pages, running page numbers with the END OF ESTIMATES marker on the last estimate page
Further Info:	Items/values not in reference catalogue are prefixed with an asterisk *

Recommended Parts

No.	Qty	Part No.	Particulars	Condition	Repairer's	Amount
1	1		*FRONT RHS DOOR	Distorted	1,075.00 FL	*1,075.00 FL
2	1		*FRONT RHS DOOR LOWER MOULDING	Not fitted	220.00 FL	*- FL
3	1		*FRONT RHS DOOR UPPER MOULDING	Not Necessary	212.00 FL	*- FL
4	1		*FRONT RHS DOOR SIDE BLACK TAPE	Not fitted	72.00 FL	*- FL
5	1		*FRONT RHS DOOR INNER LOCK	Not Necessary	278.00 FL	*- FL
6	1		*FRONT RHS DOOR INNER TRIM BOARD	Refix	378.00 FL	*- FL
7	1		*FRONT RHS DOOR WINDOW REGULATOR	Refix	480.00 FL	*- FL
8	1		*FRONT RHS DOOR OUTER HANDLE	Not Necessary	172.00 FL	*- FL
9	1		*REAR RHS DOOR	Distorted	1,129.00 FL	*1,129.00 FL
10	1		*REAR RHS DOOR LOWER MOULDING	Not fitted	220.00 FL	*- FL
11	1		*REAR RHS DOOR UPPER MOULDING	Not Necessary	212.00 FL	*- FL
12	1		*REAR RHS DOOR INNER TRIM BOARD	Refix	378.00 FL	*- FL
13	1		*REAR RHS DOOR WINDOW REGULATOR	Refix	480.00 FL	*- FL
14	1		*RHS REAR DOOR BLACK SIDE TAPE	Not fitted	72.00 FL	*- FL
15	1		*RHS SIDE SILL (ROCKER PANEL)	Not Necessary	594.00 FL	*- FL
16	1		*SET FRONT RHS DOOR INNER TRIM CLIPS	Necessary	60.00 FS	*20.00 FS
17	1		*SET REAR RHS DOOR INNER TRIM CLIPS	Necessary	60.00 FS	*20.00 FS

F=Franchise part. S=SpcNett. L=ListItemDisc.

Sub Total (\$\$)	6,092.00	2,244.00
- List Item Discount on L Items 25.00/25.00% (\$\$)	1,493.00	551.00
Total Parts (\$\$)	4,599.00	1,693.00

Report was unsubmitted during this print-out.

Recommended Miscellaneous Items

There are no new miscellaneous items selected.

Recommended Labour

No	Particulars	Lab.Type	Repairer's	Amount
Labour Items				
1	TO REMOVE THE AFFECTED PARTS & FITTINGS TO COMMENCE REPAIRS; REPLACE DAMAGED PARTS AND COMPONENTS	New	800.00	500.00
2	TO SUPPLY PAINT MATERIALS, EXPANDABLE ITEMS & PUTTY, RESPRAY PAINT ON PARTS REPLACED AND REPAIRED AREAS (B PILLAR CENTRE DOOR RHS)	New	750.00	500.00
3	TO PERFORM ANTI-RUST TREATMENT ON AFFECTED AREAS	New	120.00	30.00
Gross Labour Cost (S\$)			1,670.00	1,030.00

Report was unsubmitted during this print-out.

< END OF ESTIMATES >