

3019706814---

TOMMY CHOO, MARK GO LLC

Advocates & Solicitors

UEN NO : 201523418E

(a law corporation with limited liability)

60152019

151 CHIN SWEE ROAD #14-15/16
MANHATTAN HOUSE
SINGAPORE 169876
TEL : (65) 6532 2455
FAX : (65) 6538 9850 (Services of Court Documents By Fax Not Accepted)

EMAIL: lhling@tcmg.com.sg

Our Ref : LLH/ing/1242/0519/EM1

Your Ref : SGT 7676 R

30 MAY 2019

JAY LEE BOON YONG

Block 617D Punggol Drive
#15-823
Singapore 824617

M/S AXA INSURANCE SINGAPORE PTE LTD

8 Shenton Way#27-01
AXA Tower
Singapore 068811

Attn: Motor Claims Department

Dear Sirs,

ACCIDENT INVOLVING GX 321 P AND SGT 7676 R ON 15 MARCH 2018 ALONG LAVENDER STREET

We are instructed by **M/s Yew Aik (S) Pte Ltd**, to claim damages against you or your insured, the driver of motor vehicle no. **SGT 7676 R**, in connection with a traffic accident on 15 March 2018 at 14:30 hours along Lavender Street, involving our client's motor vehicle no. **GX 321 P** and motor vehicle no. **SGT 7676 R** driven by your insured at the material time.

We are instructed that the accident was caused by your insured's negligence and/or management of his motor vehicle. As a result of the accident, our client's motor vehicle was damaged and our client had been put to loss and expenses, particulars of which are as follows:

1	Costs of Repair	\$ 12,100.00
2	Loss of Use (\$150 x 10 days)	\$ 1,500.00
3	Loss of Use (Pre-repair)(\$150 x 3 days)	\$ 450.00
4	GIA/LTA Search Fee	\$ 36.45
5	Survey Fee	\$ 977.00
6	Disbursement (at this stage)	\$ 93.00



By Certificate of Posting

(For your attention:without enclosures)

BY PDX NO. 8176

PDX Intercompany Exchange Pte Ltd



010808716438

FROM TOMMY CHOO, MARK GO LLC
PDX Box No. 8141

TOMMY CHOO, MARK GO LLC

Advocates & Solicitors

UEN NO : 201523418E

(a law corporation with limited liability)

151 CHIN SWEE ROAD #14-15/16

MANHATTAN HOUSE

SINGAPORE 169876

TEL : (65) 6532 2455

FAX : (65) 6538 9850 (Services of Court Documents By Fax Not Accepted)

Email: lhling@tcmg.com.sg

7 Legal Cost (at this stage)

\$ 900.00

\$ 16,056.45

A copy each of the following supporting documents is enclosed:

1. Copy of accident report;
2. Certificate of Insurance & PARF/COE Particulars;
3. Copy of survey report and invoice and repair bill;
4. Colour photographs pertaining to our client's motor vehicle for your perusal.

Our client had on 16 of March 2018 notified your insurer, M/s AXA Insurance (S) Pte Ltd about the accident and the pre-repair inspection was conducted.

Kindly note that if you are insured and you wish to claim from your insurance policy, you should immediately pass this letter to your insurer.

Please note that you should send us an acknowledgment of receipt of this letter within fourteen (14) days of your receipt of this letter, failing which our client will have no alternative but to commence proceedings against your insured without further notice to you or your insured.

Please note that if you have a counterclaim against our client arising out of the accident, you are also required to send us a letter giving full particulars of the counterclaim together with the relevant documents within 8 weeks of your receipt of this letter.

Yours faithfully,



Encs.

cc. client

SINGAPORE ACCIDENT STATEMENT

IMPORTANT NOTICE

1. Please report correctly the details of the accident to speed up the claims process.
2. This Form must be completed by the Policyholder and/or the Authorised Driver.
3. Information provided must be as truthful and accurate as possible. Any wilful misrepresentation or withholding of material facts may allow insurance companies to repudiate policy ability.
4. The issue and acceptance of this Form by insurance companies is not an admission of policy liability on the part of the insurance companies.
5. **Any false reporting may be referred to the Police for investigation.**
6. This report will be forwarded by the insurers of the GIA Records Management Centre established by the General Insurance Association of Singapore (GIA) for archiving and that copies of this report will, for a fee, be made available upon application by interested parties.
7. By the lodgement of this report to the insurers, you hereby consent to the archiving of this report at the centre and to copies of the report being made available aforesaid.

ACCIDENT STATEMENT

Date Of Report	16/03/2018 16:16
Date Of Accident	15/03/2018 14:30
Exact Location Of Accident	LAVENDER STREET
Country/State of Loss	SINGAPORE

DETAILS OF OWN VEHICLE

Vehicle Registration Number	GX321P
Insured/Policyholder	
Name Of Registered Owner	YEW AIK (S) PTE LTD
Co Reg No	-
Email Address	NOEMAIL
Mobile Phone No	(LOCAL) +65-93375888
Alternative Phone No	OFFICE-93375888

Vehicle Particulars

Manufacturer	TOYOTA
Model	DYNA
Exact Purpose for which vehicle was being used at time of accident	WORK PURPOSE
Are you claiming under your own insurance policy for repair to your vehicle?	NO
If No, Please state action to be taken	THIRD PARTY
Vehicle Category	COMMERCIAL VEHICLE

Insurance Company

Name of Insurance Company	MSIG INSURANCE (SINGAPORE) PTE. LTD.
Type Of Coverage	THIRD PARTY FIRE AND/OR THEFT
Fleet Policy	YES
Policy Number	A28665675
Cover Note Number	

Driver

Name of Driver	CHEW CHENG LIM
NRIC No	S0195951D
Date Of Birth	26/08/1954
Occupation	OUTDOOR
Date Of Driving Pass	06/01/1975
Driving Experience	43 YEARS AND 2 MONTHS
Gender	MALE
Mobile Number	(LOCAL) +65-81813883
Fax Number	
Contact Number	
E Mail Address	NOEMAIL

Address	BLK 15 HOUGANG AVENUE 2 #05-123
Postcode	530015
Was driver an employee of the Insured's Company	YES
If No, Relationship of the Driver with the Insured	
Vehicle Registration Number of Driver's Own Vehicle	-
	-
Insurance Company of Driver's Own Vehicle	-

General Information of the Accident

Type Of Accident	COLLISION - CHANGE/CROSS LANE
Weather Conditions	CLEAR
Road Surface	DRY

Other Information

Was any foreign vehicle involved in this accident?	NO
Number of vehicles involved in the accident	2
Was any body injured in the Accident?	NO
Was any injured conveyed to hospital by ambulance?	NO
Was any other material or property damaged?	YES
I have been approached by unknown person(s) soliciting/offering accident claims assistance.	NO
Number of Passengers (Including Driver)	1

Details of Police Action

Was the accident reported to the police?	NO
If Yes, Please state which Police Station	
Was notice of intended Prosecution given?	NO
If Yes, against whom?	

Circumstances of Accident

REFER STATEMENT (ATTENDED BY: JAMES NG)

Attachment(s)

Are accident photos available for attachment?	YES
Was there any video captured by Car Camera?	NO
Was there any audio recorded?	NO

DETAILS OF OTHER VEHICLE PROPERTY 1

Vehicle Registration Number	SGT7676R
Vehicle Make/Model/Colour	BMW
Details Of Properties	
Vehicle Category	PRIVATE CAR
Name of Driver	
NRIC/Passport Number	
Contact Number	
Address	
Postcode	
Insurance Company Name	
Nature Of Damage	
No. Of Passenger (Including Driver)	

SKETCH PLAN

IMPORTANT NOTICE

1. Please report correctly the details of the accident to speed up the claims process.
2. This Form must be completed by the Policyholder and/or the Authorised Driver.
3. Information provided must be as truthful and accurate as possible. Any wilful misrepresentation or withholding of material facts may allow insurance companies to repudiate policy liability.
4. The issue and acceptance of this Form by insurance companies is not an admission of policy liability on the part of the Insurance companies.
5. Any false reporting may be referred to the Police for investigation.
6. The report will be forwarded by the insurers of the GIA Records Management Centre established by the General Insurance Association of Singapore (GIA) for archiving and that copies of this report will for a fee be made available upon application by interested parties.
7. By the lodgment of this report to the insurers, you hereby consent to the archiving of this report at the centre and to copies of the report being made available aforesaid.
8. **Consent under the Personal Data Protection Act (PDPA)**

I understand, acknowledge, agree and consent that:

- (a) My insurer, my workshop and the General Insurance Association of Singapore ("GIA") may/are permitted to collect, use, disclose and/or process my personal data/personal information set out in this [form] and any other personal information provided by me or possessed by my insurer (collectively the "Personal Information") and disclose and transfer such Personal Information to all insurer(s) who have insured vehicle(s) involved in this accident (all insurer(s) who have insured vehicle(s) involved in this accident shall be collectively referred to as the "Insurers"), the Insurers' lawyers/law firms, the Monetary Authority of Singapore and any relevant government agency/authority (such as the police), for the purpose(s) of:
 - (i) processing, handling and/or dealing with my claims including the settlement of the claims and any necessary investigations relating to the claims;
 - (ii) investigating the accident and/or my claims;
 - (iii) carrying out and/or dealing with my instructions or responding to any enquiries by me;
 - (iv) administering my claims (including the mailing of correspondence, statements, invoices, reports or notices to me, which could involve disclosure of certain personal data about me to bring about delivery of the same as well as on the external cover of envelopes/mail packages); and/or
 - (v) complying with applicable law in administering, processing, handling and/or dealing with my claims (collectively the "Purposes")
- (b) all insurer(s) who have insured vehicle(s) involved in this accident and the Insurers' lawyers/law firms, may/are permitted to collect, use, disclose and/or process my Personal Information for one or more of the above Purposes; and
- (c) my Personal Information may/can be disclosed by any of the Insurers and/or GIA to their third party service providers or agents (including their lawyers/law firms), which may be sited outside of Singapore, for one or more of the above Purposes.
- (d) my Personal Information will also be collected and used to compile claims history for the purpose of fraud detection, investigation and management in present and all future claims.
- (e) the information so collected under (d) above may be shared / disclosed:
 - (i) to all insurers and/or any other third parties that assist in evaluating, investigating, controlling or managing fraud, regulators, law enforcement and government agencies as reasonably required for the purposes stated, or
 - (ii) for complying with requirements under any regulations, laws or court orders.

Policyholder's Signature
Date & Time:



16 MAR 2018

Driver's Signature
(If driver is not the policyholder)
Date & Time:



16 MAR 2018



Reporting Centre Personnel's Signature
Name:
NRIC/FIN No.:

NG WING KIN JAMES
S7927881E

Sketch Plan #2 Pg. 1

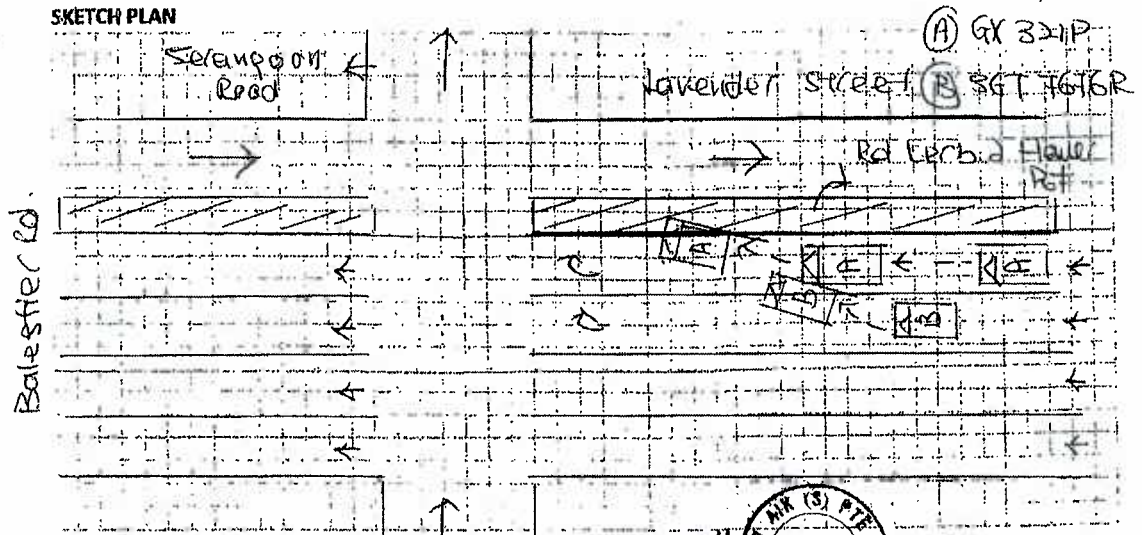

DESCRIBE CIRCUMSTANCES OF THE ACCIDENT

I was travelling along Lavender Street towards Balestier Road before Junction Serangoon Road on lane 1. Vehicle B on my left (lane 2) suddenly vehicle B cut into my lane. I "E" Brake but can't get in time and collided each other. After the collision my vehicle swerved to the right and mount onto the Kerb and hit flower pot.

DECLARATION

I/We declare the foregoing statements are true in every respect.

Policyholder's Signature
Date & Time:

16 MAR 2018

Driver's Signature
(If driver is not the policyholder)
Date & Time:

16 MAR 2018

Reporting Centre Personnel's Signature

Name:

NRIC/FIN No.:

NG WING KIN JAMES
S7927881E



MSIG

MSIG Insurance (Singapore) Pte. Ltd.
4 Shenton Way, # 21-01, SGX Centre 2, Singapore 068807
Tel +65 6827 7888, Fax +65 6827 7800
Co. Reg. No. 200412212G GST Reg. No. 20-0412212G

Certificate of Insurance

ROAD TRANSPORT ACT 1987 (MALAYSIA)
THE MOTOR VEHICLES (THIRD-PARTY RISKS) RULES, 1959 (FEDERATION OF MALAYSIA)
THE MOTOR VEHICLES (THIRD-PARTY RISKS AND COMPENSATION) ACT (CAP. 189 OF THE REVISED EDITION)
(REPUBLIC OF SINGAPORE)
THE MOTOR VEHICLES (THIRD-PARTY RISK AND COMPENSATION) RULES, 1996 EDITION (REPUBLIC OF SINGAPORE)
OR ANY AMENDMENT, ACT OR ACTS PASSED IN SUBSTITUTION THEREOF.

Form M.Z.300
Goods Carrying Vehicle - Sch I

COMMERCIAL VEHICLE
Third Party Fire & Theft

Certificate No. A 28665675 MKC

1. Index Mark and Registration Number of Vehicle
GX321P

2. Name of Policyholder
Yew Aik (S) Pte Ltd

3. Effective Date of the Commencement of Insurance for the purposes of the Act
13/01/2018

4. Date of Expiry of Insurance
12/01/2019

5. Persons or Classes of Persons entitled to drive*

Any other person provided he is driving on the Policyholder's order or with the Policyholder's permission.

* Provided that the person driving is permitted in accordance with the licensing or other laws or laws or regulations to drive the Motor Vehicle or has been so permitted and is not disqualified by order of a Court of Law or by reason of any enactment or regulation in that behalf from driving the Motor Vehicle.

6. Limitations as to use*

Use in connection with the Policyholder's business.

Use for the carriage of passengers (other than for hire or reward) in connection with the Policyholder's business.

Use for social domestic and pleasure purposes.

The Policy does not cover

(1) Use for hire or reward or for racing pace-making reliability trial or speed-testing.

(2) Use whilst drawing a trailer except the towing of any one disabled mechanically propelled vehicle.

* Limitations rendered inoperative by Section 8 of the Motor Vehicles (Third-Party Risks and Compensation) Act (Chapter 189) and Section 95 of the Road Transport Act, 1987 (Malaysia), are not to be included under these headings.

This Certificate is not transferable to a new owner of the vehicle. If for any reason the Policy is terminated during its currency, the Certificate must be returned to the Insurer within 7 days of the termination or if the Certificate has been lost or destroyed, a Statutory Declaration to that effect must be made. Failure to comply with this obligation is an offence under the Motor Vehicles (Third-Party Risks and Compensation) Act (Cap. 189).

I/WE HEREBY CERTIFY that the Policy to which this Certificate relates is issued in accordance with the provisions of the Motor Vehicles (Third-Party Risks and Compensation) Act (Chapter 189) and Part IV of the Road Transport Act, 1987 (Malaysia) or any Amendment, Act or Acts passed in substitution thereof.

MSIG Insurance (Singapore) Pte. Ltd.
Approved Insurers

for Chief Executive Officer

EM-1 AUTO TRADE

BLK 8 SIN MING INDUSTRIAL ESTATE SECTOR C

#01-68 SINGAPORE 575643

Contact Number: 6452 3298 (O) 9666 6556 (H/P) 6457 5776 (F)

Email Address: em1autotrade@gmail.com

COMPANY REGISTRATION NO: 53105453E

INVOICE

M/S YEOW AIK (S) PTE LTD

AXA INSURANCE (S) PTE LTD
MOTOR CLAIMS DEPARTMENT
8 SHENTON WAY
#27-01 AXA TOWER
SINGAPORE 068811

Ref No. 19/GX 321P/1924TP

Date 30/05/2019

Date of Accident	15/03/2018
Our Vehicle Number	GX 321P
Model	TOYOTA DYNA
Your Insured	SGT 7676R

Lump Sum Repair Cost	\$	12,100.00
----------------------	----	-----------

Total Amount	\$	<div>12,100.00</div>
--------------	----	----------------------

Singapore Dollars: twelve thousand one hundred only.



Land Transport Authority
10 Sin Ming Drive
Singapore 575701
GST Registration No. : M4-0006529-2

Print Date/Time : 16 Mar 2018 / 17:39:15

Receipt Date/Time : 16 Mar 2018 / 17:39:15

Tax Invoice/Receipt

Receipt No. : ITNET-00000-180316-001820

Previous Receipt No. :

S/N	Item Description/ Business Transaction Reference No.	Amount Before GST (S\$)	GST Amount (S\$)	Amount After GST (S\$)
Result of Insurance Enquiry - SGT7676R As at 15 Mar 2018/14:30:00 Insurance Co: AXA INSURANCE PTE LTD				
1	Insurance Enquiry - SGT7676R Enquiry Fee 20180316173819059856	7.00	0.49	7.49
Sub-Total		7.00	0.49	7.49
Total Before Rounding		7.00	0.49	7.49
Rounding Difference				0.04
Total Amount Payable				7.45
Paid By				
	20180316173827828	Direct Debit: eNETS Debit (Internet Banking)		7.45
Total				7.45
Cash Change				0.00
Tendered Amount				7.45
Excess Refundable Amount				0.00

THANK YOU AND HAVE A NICE DAY!

Please ensure that all payments to the Authority are good and promptly settled by the payment service provider / financial institution. Otherwise, the transaction and receipt is considered void and late fee may apply.

[Print Receipt](#) [OK](#) [Save as PDF](#)



RECORDS MANAGEMENT CENTRE

**GENERAL INSURANCE ASSOCIATION OF SINGAPORE
RECORDS MANAGEMENT CENTRE**

6 Raffles Quay #18-00, Singapore 048580

Phone: +65 6224 0010 Fax: +65 6224 0030

Operating Hours: Monday to Friday 9am to 5pm

GST Registration No: M400017735

TAX INVOICE

Our Ref No: GR-18-042258

Date of Request: 20/03/2018

Your Ref No: WALK IN KOA

EM1 AUTO PTE LTD
BLK 8 #01-68 SIN MING INDUSTRIAL ESTATE SECTOR C
SINGAPORE 575643

Dear Sir/Madam,

Date of Accident: 15/03/2018

Vehicle No: GX321P

Place of Accident: LAVENDER STREET

Involving Vehicle No: SGT7676R

With reference to your application for the accident report, we have attached the following accident reports as requested:

DOCUMENTS	ACCIDENT LOCATION	PER DOC (S\$)	QTY	AMOUNT (S\$)
SGT7676R	LAVENDER STREET	14.00	1	13.08
GST Amount				0.92
Total Amount Due (GST Inclusive)				14.00

The images provided to you are taken from the original reports forwarded to the centre by the members of the General Insurance Association of Singapore and we take no responsibility for their accuracy or contents and shall be under no liability whatsoever for any loss or damage arising out of or in connection with the reports or their images.

Thank You.

This is a computer generated document and requires no signature.

For GIARMC Official use:

Date:

☐ GIRO ☒ Cash ☐ Cheque

TAX INVOICE

Our Ref No: GR-18-042257
Date of Request: 20/03/2018

Your Ref No: WALK IN KOA

EM1 AUTO PTE LTD
BLK 8 #01-68 SIN MING INDUSTRIAL ESTATE SECTOR C
SINGAPORE 575643

Dear Sir/Madam,

Your Vehicle No: GX321P
Date of Accident: 15/03/2018
Place of Accident: LAVENDER ST
Involving Vehicle No: SGT7676R

DESCRIPTION	AMOUNT (S\$)
E-File Search Fee (Public)	14.02
GST Amount	0.98
Total Amount Due (GST Inclusive)	15.00

Thank You.

This is a computer generated document and requires no signature.

For GIARMC Official use:

Date:

☐ GIRO ☒ Cash ☐ Cheque

CARLINK CONSULTANCY

60 Hillside Drive, Singapore 549009
Fax: 62874788 Tel: 62856178

INVOICE

M/S Yew Aik (S) Pte Ltd
C/o Blk 8, Sin Ming Industrial Estate Sector C
#01-68
Singapore 575643

Invoice No: CL 10881 TP
Our Ref: CL 10881 GX 321 P
Date: 15th April 2019

S/N	DESCRIPTION	QTY	UNIT PRICE (\$)	AMOUNT (\$)
1	<u>Vehicle No: GX 321 P</u> Charges for accident vehicle inspection and appraisal report, transportation, photographs & misc*** (Photographs - 152 copies)			\$977.00
Total:				\$977.00



Thank you for the opportunity to serve you and assure you of our best at all times

Automotive Engineer Assessor
MIMI, MIRTE, LCGI, I ENG, LAE, CGLI FTC.

Note: Payment by cheque should be crossed and made payable to "CARLINK CONSULTANCY"

CARLINK CONSULTANCY

60 Hillside Drive
Singapore 549009

Tel : 62856178

Fax : 62874788

ACCIDENT VEHICLE INSPECTION / ASSESSMENT REPORT

Our Ref: CL 10881 GX 321 P

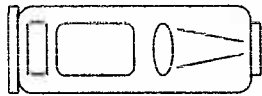
1 REFERENCE			
Date of request	:	22nd March 2018	
Requested by	:	M/S Yew Aik (S) Pte Ltd C/o Blk 8 Sin Ming Road Industrial Estate Sector C, #01-68	
Type of claim	:	Third party	
Workshop	:	M/S EM-1 Auto Trade Blk 8 Sin Ming Road Industrial Estate Sector C, #01-68 Singapore 575643	
Date of survey	:	22nd March 2018	
Accident date	:	15th March 2018	
2 DETAILS OF VEHICLE			
Registration No.	:	GX 321 P	
Make & Model	:	Toyota Dyna 150 D	
Date of registration	:	13th January 2004	
Engine No.	:	5L5401736	
Chassis No.	:	JTFUF34Y303002008	
Speedometer reading	:	108930 Km	
Transmission	:	Manual	
Colour	:	Silver	
3 STATIC CHECK			
Steering	:	see annex(es)	Paintwork : Good
Footbrake	:	see annex(es)	Modification : Nil
Handbrake	:	see annex(es)	General condition : Good
4 TYRE CONDITION			
		<u>Nearside/Make</u>	<u>Offside/Make</u> <u>Size</u>
Front tyre	:	6mm/Michelin	6mm/Michelin : 185 R14C
Rear tyre	:	6mm/Firenza	6mm/Firenza : 155 R12C
5 POINT OF IMPACT			
See Annex(es) and Motor Accident Reports			
6 REMARK			
This inspection was conducted entirely on a "WITHOUT PREJUDICE" basis and we have not authorised any repair.			

Annex A : Assesement / Adjustment on Spare Parts

GX 321 P

Item	Vehicle Parts Description	Condition	Qty	W/shop Est. (\$)	Disc (%)	Adjusted Cost (\$)
List Items						
1	Front corner panel LH	Buckled	1	\$286.10	25%	\$214.58
2	Front side apron garnish LH	Grazed/bent	1	\$96.00	25%	\$72.00
3	Head lamps	Grazed/cracked	2	\$1,450.00	25%	\$1,087.50
4	Head lamps bottom rubber	Distorted/cut	2	\$96.00	25%	\$72.00
5	Head lamps clips	Necessary	2set	\$40.00	25%	\$30.00
6	Front grille	Distorted/cracked	1	\$527.00	25%	\$395.25
7	Front grille clips	Necessary	1set	\$30.00	25%	\$22.50
8	Front bumper	Dented/bent	1	\$595.30	25%	\$446.48
9	Front door LH	Grazed/warped/dented	1	\$1,210.00	25%	\$907.50
10	Front door outer moulding LH	Necessary	1	\$96.10	25%	\$72.08
11	Front door hinges LH	Distorted/jammed	2	\$180.00	25%	\$135.00
12	Front door checker LH	Bent	1	\$120.00	25%	\$90.00
13	Front door inner lock LH	Distorted/jammed	1	\$321.90	25%	\$241.43
14	Front door weatherstripe LH	Deformed/cut	1	\$192.30	25%	\$144.23
15	Front door side rubber LH	Necessary	1	\$76.00	25%	\$57.00
16	Front door bottom rubber LH	Necessary	1	\$75.20	25%	\$56.40
17	Front door channel LH	Bent	1	\$192.00	25%	\$144.00
18	Front door channel seal LH	Cut	1	\$111.00	25%	\$83.25
19	Front door regulator motor LH	Distorted/faulty	1	\$598.00	25%	\$448.50
20	Front door regulator gear LH	Distorted	1	\$311.00	25%	\$233.25
21	Front door inner trim LH	Cut	1	\$577.20	25%	\$432.90
22	Front door inner trim clips	Necessary	1set	\$40.00	25%	\$30.00
23	Front door lower step garnish	Distorted	2	\$562.00	25%	\$421.50
24	Front door lower step garnish clips	Necessary	2set	\$60.00	25%	\$45.00
25	Front wheel arch moulding LH	Grazed/cut	1	\$139.50	25%	\$104.63
26	Side gate RH	Grazed/warped/dented	1	\$2,091.00	25%	\$1,568.25
27	Side gate hinges	Dented/bent	6	\$354.00	25%	\$265.50
28	Front aborsber	Distorted/leaked	2	\$553.00	25%	\$414.75
29	Front knuckle arm	Distorted	2	\$1,175.00	25%	\$881.25
30	Front wheel bearing	Distorted/rattling sound	2	\$646.20	25%	\$484.65
S/Nett Items						
31	Front door company lettering	Necessary	2	\$80.00		\$80.00
32	Front rim	Necessary	2	\$600.00		\$600.00
33	Front tyre	Grazed/bulge	2	\$600.00		\$600.00
Total for Spare Parts :				\$14,081.80		\$10,881.35

Annex B : Adjustment on Labour and Spray Painting

GX 321 P

Item	Job Description	Workshop Est. (\$)	Adjusted Cost (\$)
1	Panel beating	\$1,800.00	\$1,500.00
2	Spray painting	\$1,500.00	\$1,200.00
3	To check wiring system	\$80.00	\$60.00
4	Anti rust	\$150.00	\$120.00
5	Remove and install front door parts	\$90.00	\$80.00
6	Remove and install front undercarriage	\$450.00	\$300.00
7	To check four wheel alignment	\$90.00	\$80.00
TOTAL FOR LABOUR & SPRAY PAINTING :		<u>\$4,160.00</u>	<u>\$3,340.00</u>

Summary

	Workshop Est. (\$)	Adjusted Cost (\$)
TOTAL FOR SPARE PARTS :	\$14,081.80	\$10,881.35
TOTAL FOR LABOUR & SPRAY PAINTING :	\$4,160.00	\$3,340.00
TOTAL REPAIR COSTS :	<u>\$18,241.80</u>	<u>\$14,221.35</u>

CARLINK CONSULTANCY

GX 321 P

Annex C: Recommendation

We have inspected thoroughly the actual damages found on the vehicle and our assessment is appended in the Annex(es) attached. The condition and age of the vehicle was considered before we reached our recommendation as to whether the parts need replacement or repair.

M/S EM-1 Auto Trade estimated repair cost is **S\$18,241.80** and we have adjusted it to **S\$14,221.35** on a part by part basis. However, taking into consideration the age of the vehicle and the availability of used/recondition components. We, therefore recommend a contract lump sum repair cost.

The repairer have agreed to undertake the repairs on a contract lump sum of **S\$12,100.00**, according to acceptable quality and standard. (Repairer discretion to repair parts, to replace with old parts, or to replace with OEM or genuine parts).

The entire repair of the damaged vehicle should be completed within a reasonable period of **10** working days.

We have advised the repairer that the inspection was conducted strictly on a WITHOUT PREJUDICE basis and we have not given any instruction and authorisation to proceed with the repair of the vehicle.

We are reverting the matter to you for your discretion and enclosed is our invoice for service rendered.

Yours faithfully,
CARLINK CONSULTANCY



Automotive Engineer Assessor
MIMI, MIRTE, LCGI, I ENG, LAE, CGLI FTC.



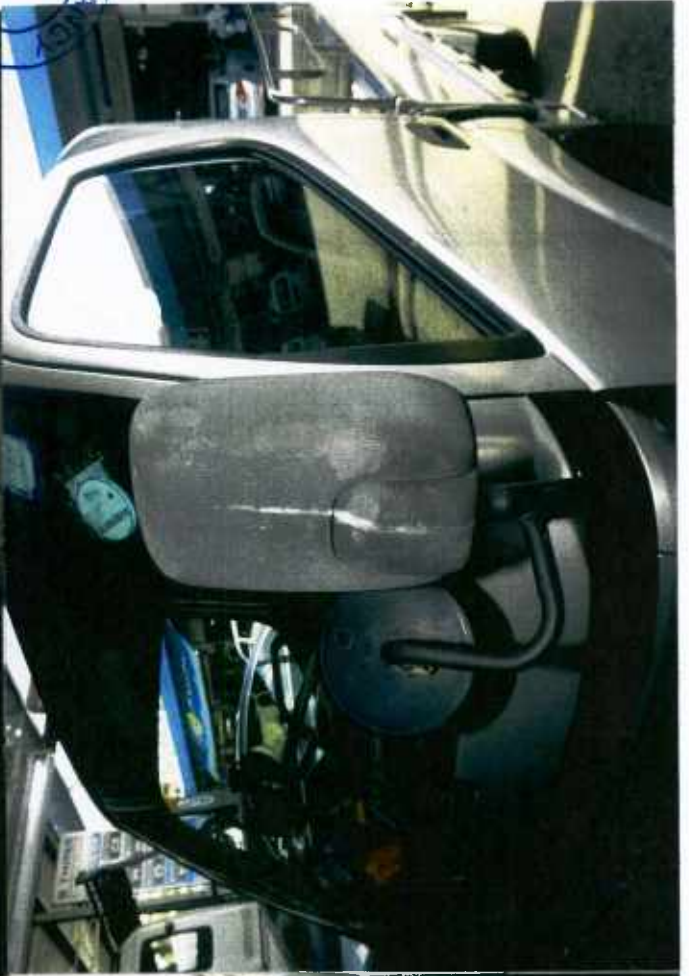









CARLINK CONSULTANCY

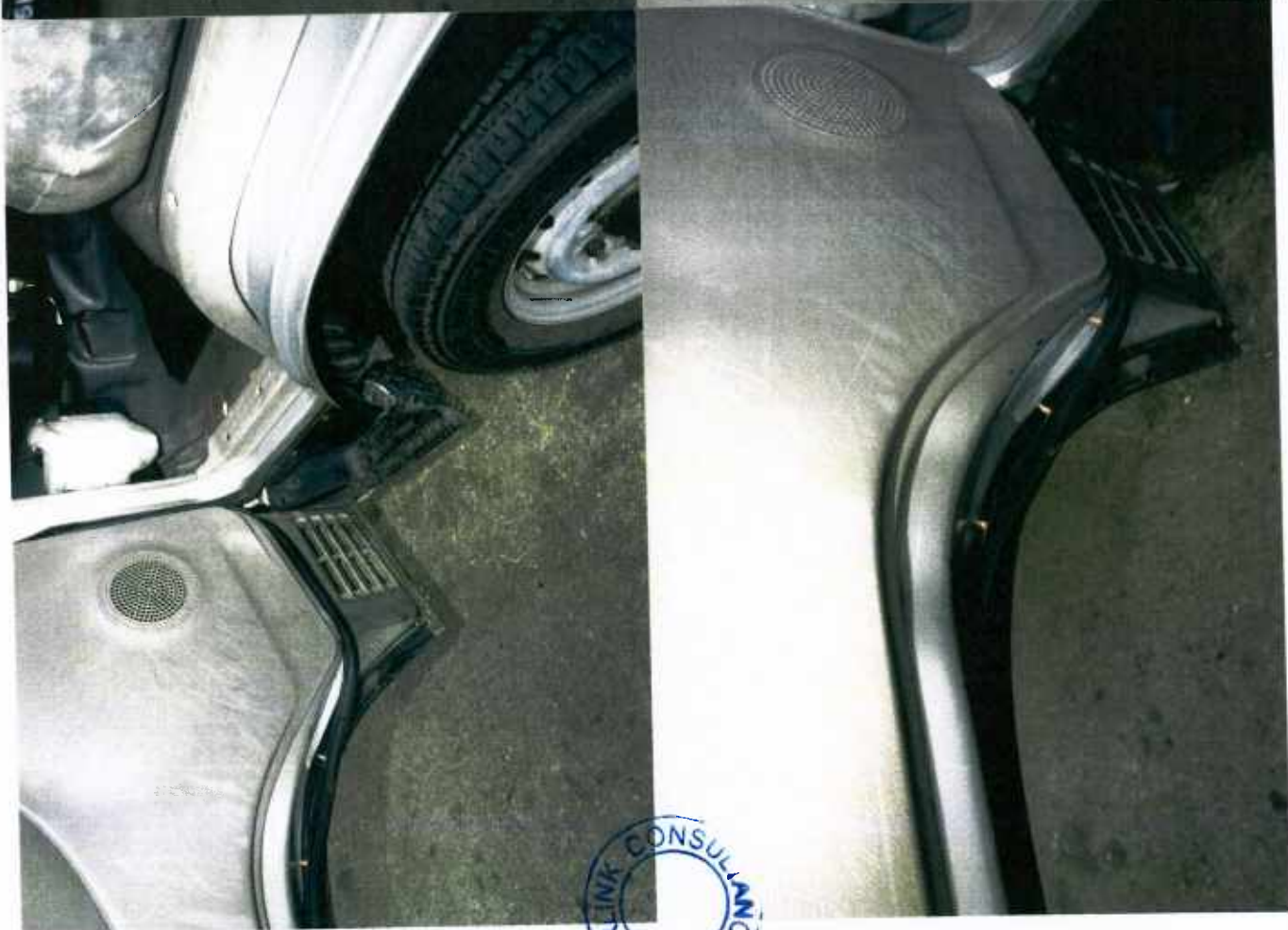

CARLINK CONSULTANCY

CARLINK CONSULTANCY

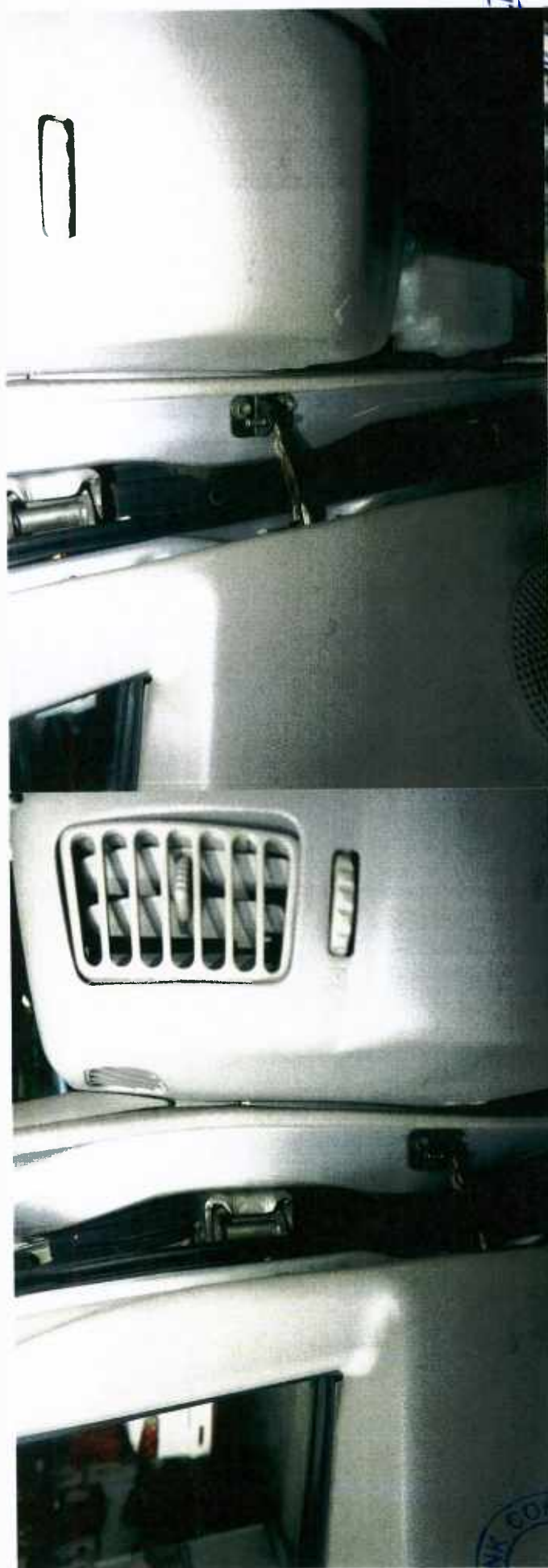

CARLINK CONSULTANCY





CARLINK CONSULTANCY

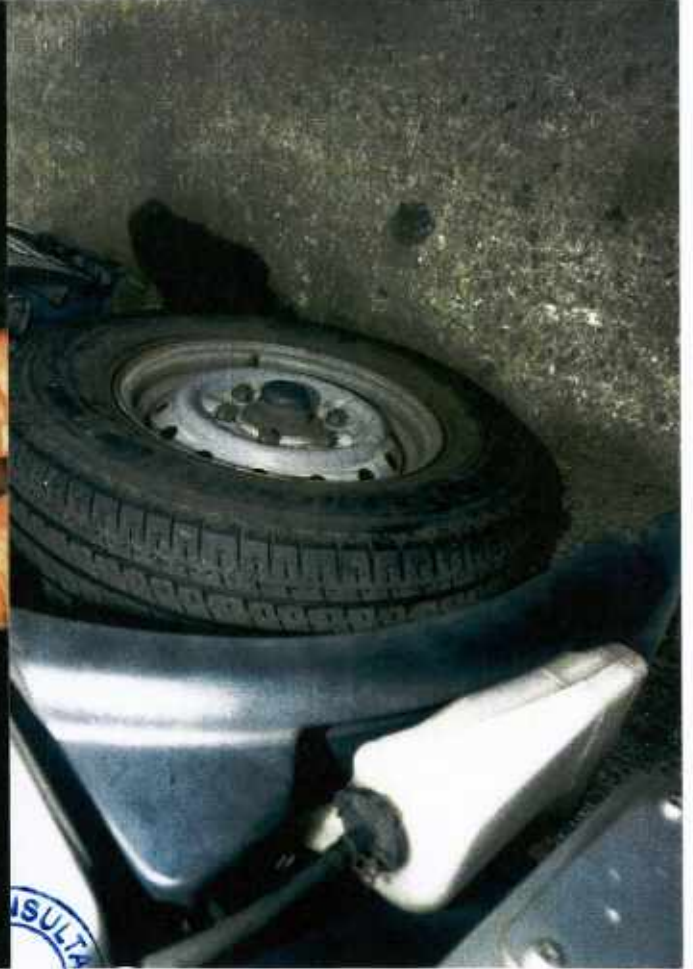
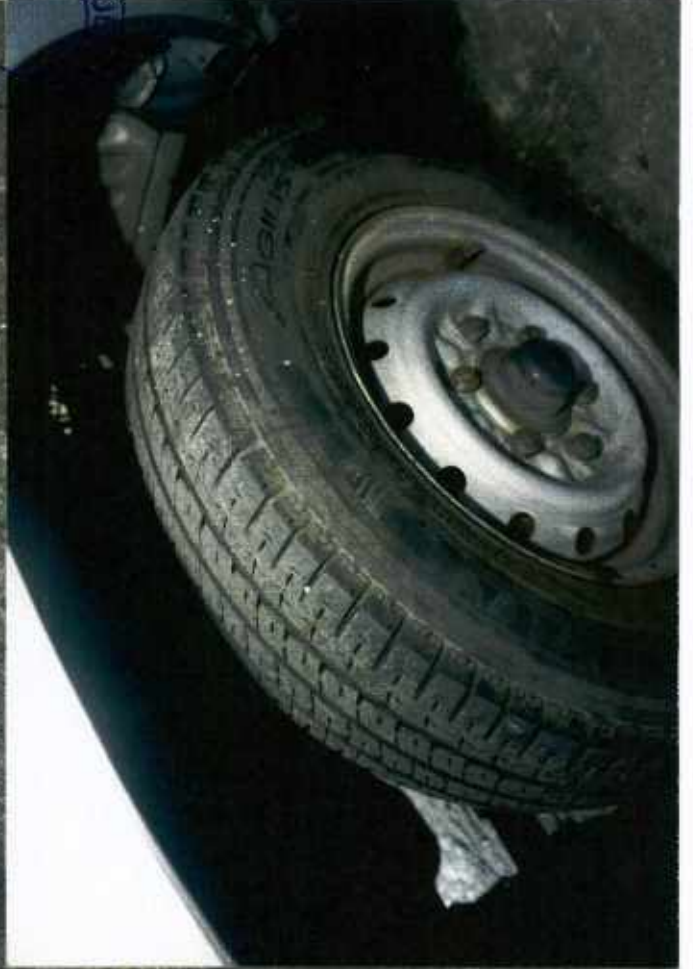

CARLINK CONSULTANCY





CARLINK CONSULTANCY



CARLINK CONSULTANCY



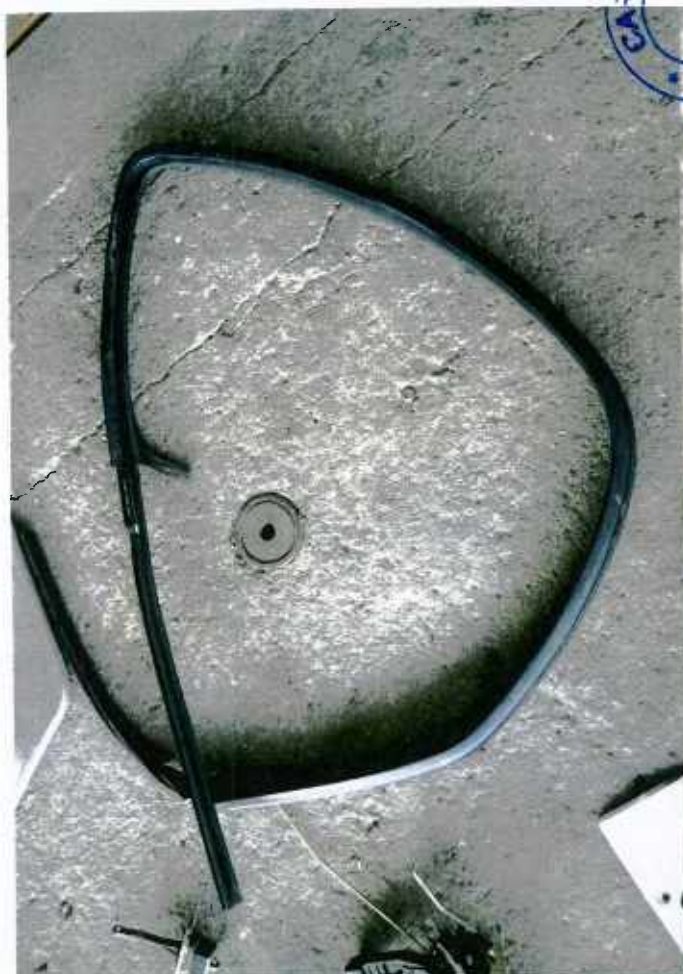





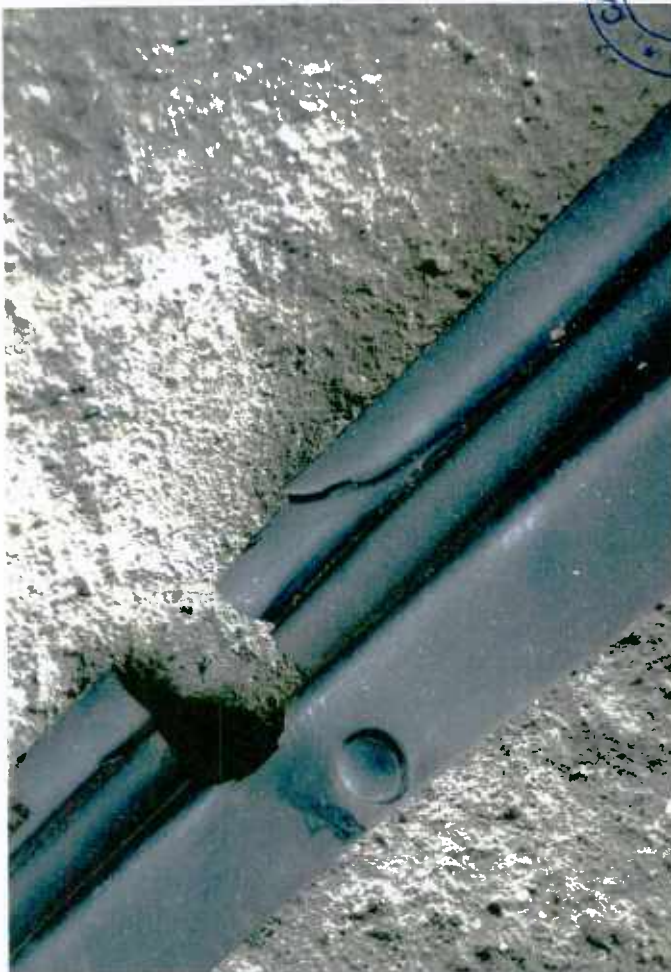

LINK CONSULTING



CARLINK CONSULTING



CARLINK CONSULT



CARLINK CONSULT





CARLINK CONSULTANCY



CARLINK CONSULTANCY







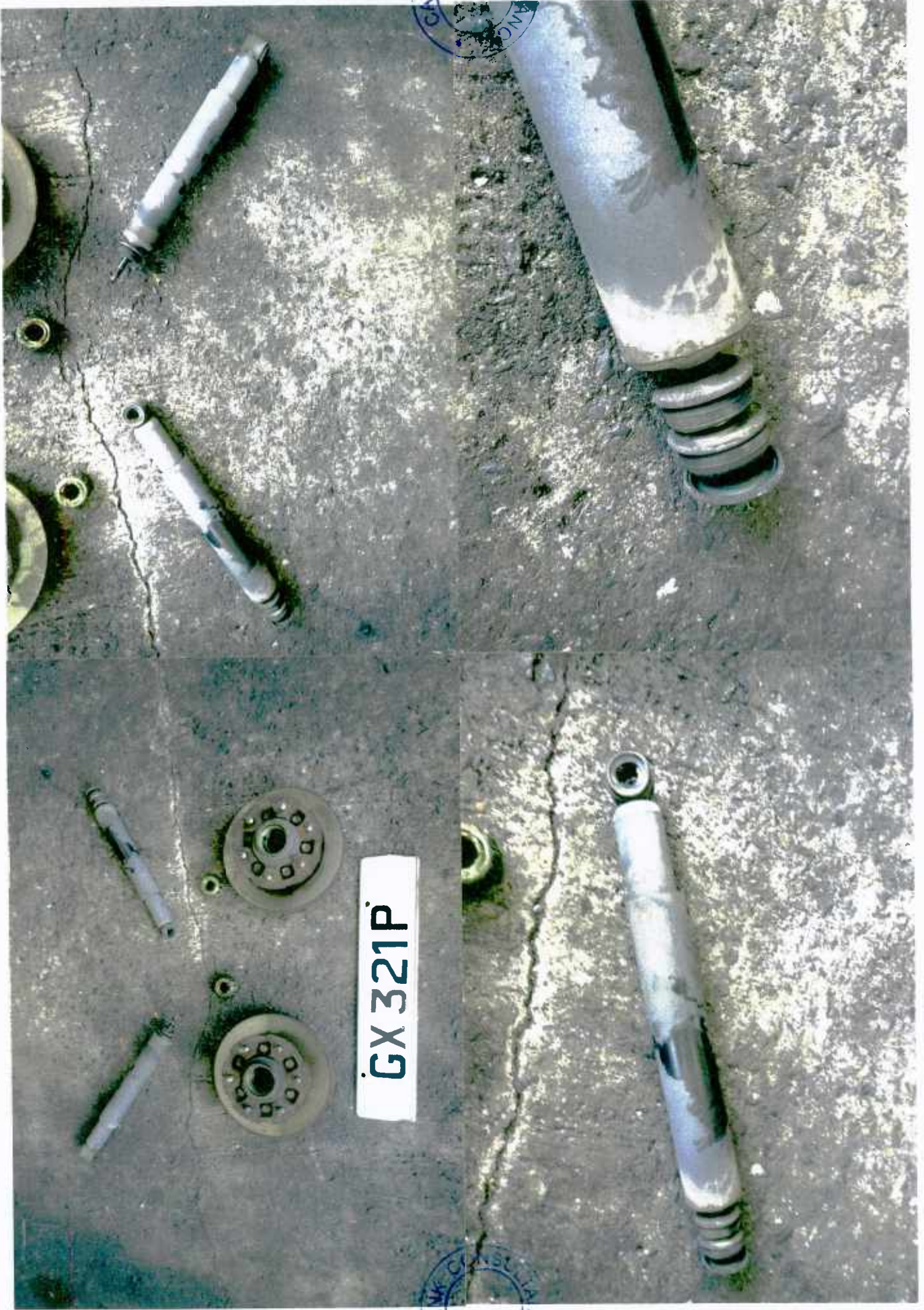

GX 321P



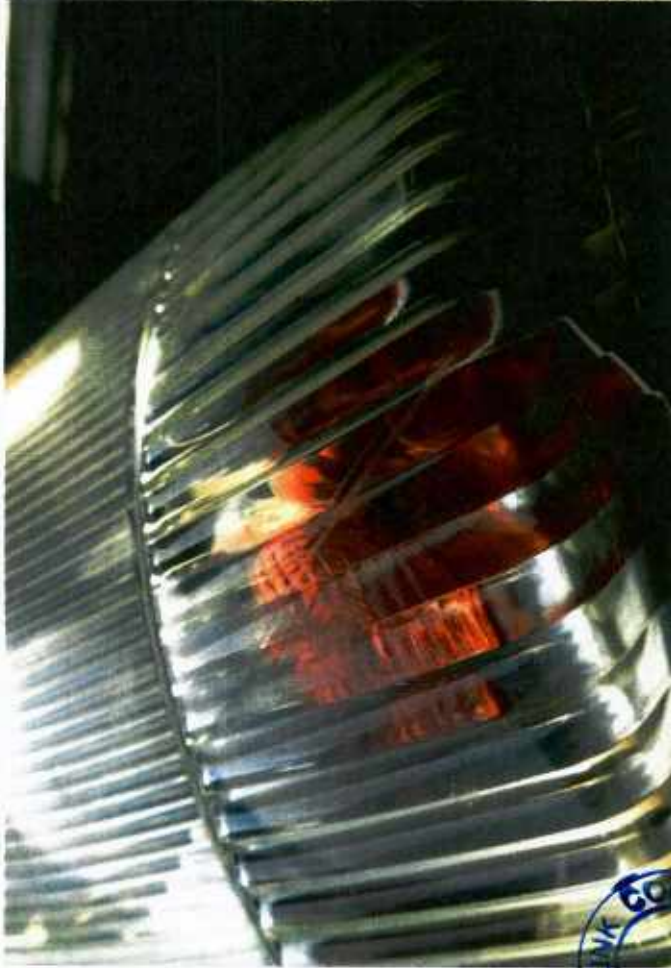

RLINK CONSUL



CARL













ARLINK CONSULTING

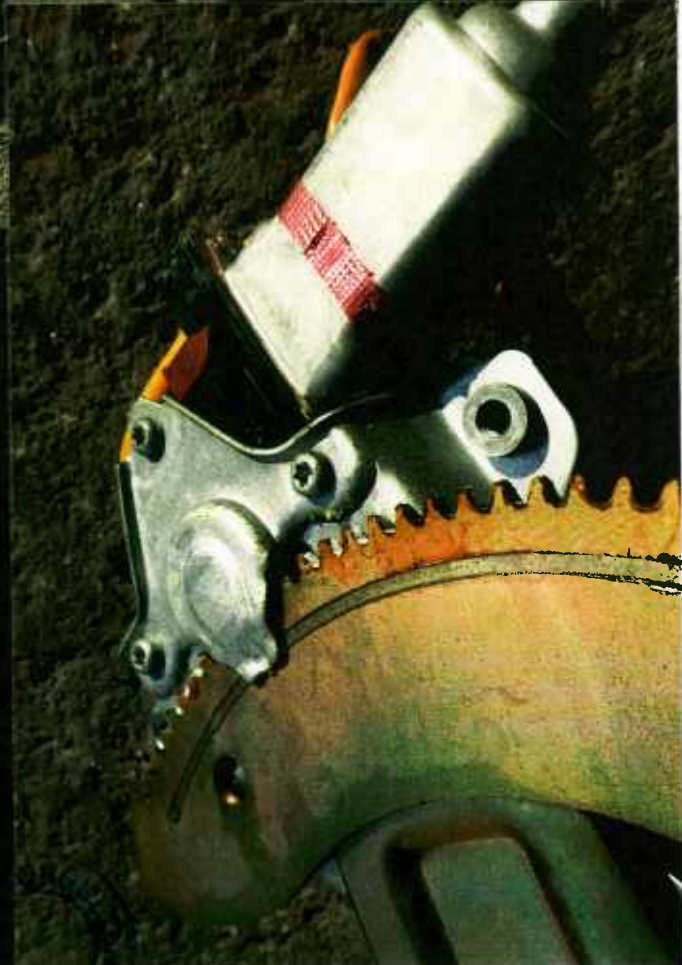

ARLINK CONSULTING

