

## SINGAPORE ACCIDENT STATEMENT

### IMPORTANT NOTICE

1. Please report correctly the details of the accident to speed up the claims process.
2. This Form must be completed by the Policyholder and/or the Authorised Driver.
3. Information provided must be as truthful and accurate as possible. Any wilful misrepresentation or withholding of material facts may allow insurance companies to repudiate policy liability.
4. The issue and acceptance of this Form by insurance companies is not an admission of policy liability on the part of the insurance companies.
5. **Any false reporting may be referred to the Police for investigation.**
6. This report will be forwarded by the insurers of the GIA Records Management Centre established by the General Insurance Association of Singapore (GIA) for archiving and that copies of this report will, for a fee, be made available upon application by interested parties.
7. By the lodgement of this report to the insurers, you hereby consent to the archiving of this report at the centre and to copies of the report being made available aforesaid.

### ACCIDENT STATEMENT

Date Of Report	11/06/2019 13:31
Date Of Accident	31/05/2019 19:00
Exact Location Of Accident	MARRIOTT TANG HOTELEXIT TO SCOTTS ROAD
Country/State of Loss	SINGAPORE

### DETAILS OF OWN VEHICLE

Vehicle Registration Number	SZ19K
<b>Insured/Policyholder</b>	
Name Of Registered Owner	C & P RENT-A-CAR (PTE) LTD
Co Reg No	197900477H
Email Address	NOEMAIL
Mobile Phone No	
Alternative Phone No	OFFICE-63736666

### Vehicle Particulars

Manufacturer	MERCEDES-BENZ
Model	E220D SE-2.0 (A)

Exact Purpose for which vehicle was being used at time of accident

Are you claiming under your own insurance policy for repair to your vehicle? NO

If No, Please state action to be taken THIRD PARTY

Vehicle Category PRIVATE CAR

### Insurance Company

Name of Insurance Company	LIBERTY INSURANCE PTE LTD
Type Of Coverage	COMPREHENSIVE
Fleet Policy	YES
Policy Number	SD19V01730/VPZ/R06
Cover Note Number	

### Driver

Name of Driver	MUHAMMAD RAIHAN BIN ROSLI
NRIC No	S9603084C
Date Of Birth	20/01/1996
Occupation	INDOOR
Date Of Driving Pass	23/02/2016
Driving Experience	3 YEARS AND 3 MONTHS
Gender	MALE
Mobile Number	(LOCAL) +65-83394045
Fax Number	
Contact Number	
Email Address	NOEMAIL

Address	BLK 139YISHUN RING ROAD #02-114
Postcode	760139
Was driver an employee of the Insured's Company	NO
If No, Relationship of the Driver with the Insured	OTHER - HIRER
Vehicle Registration Number of Driver's Own Vehicle	-
Insurance Company of Driver's Own Vehicle	-

#### General Information of the Accident

Type Of Accident	SIDE SWIPE
Weather Conditions	CLEAR
Road Surface	DRY

#### Other Information

Was any foreign vehicle involved in this accident?	NO
Number of vehicles (including own vehicle) involved in the accident	2
Was any body injured in the Accident?	NO
Was any injured conveyed to hospital by ambulance?	NO
Was any other material or property damaged?	YES
I have been approached by unknown person(s) soliciting/offering accident claims assistance.	NO
Number of Passengers (Including Driver)	1

#### Details of Police Action

Was the accident reported to the police?	YES
If Yes, Please state which Police Station	
Police Station Name	ORCHARD NEIGHBOURHOOD POLICE CENTRE
Police Station Address	ROAD: 51 KILLINEY ROAD , POSTCODE: 239572 , COUNTRY: SINGAPORE
Police Station Contact	TEL NO: 1800-7359999 - FAX NO: 67331934
Was notice of intended Prosecution given?	NO
If Yes, against whom?	

#### Circumstances of Accident

REFER TO ATTACH SKETCH PLAN

#### Attachment(s)

Are accident photos available for attachment?	YES
Was there any video captured by Car Camera?	NO
Was there any audio recorded?	NO

#### Details of Witness 1

Name	AMOS TEO
Phone Number	98467871
Email Address	

#### DETAILS OF OTHER VEHICLE PROPERTY 1

Vehicle Registration Number	GBH6966H
Vehicle Make/Model/Colour	NISSAN/CABSTAR
Details Of Properties	
Vehicle Category	COMMERCIAL VEHICLE
Name of Driver	CHEN FENGBAO
NRIC/Passport Number	G7190026L

Contact Number

91857985

Address

Postcode

Insurance Company Name

Nature Of Damage

No. Of Passenger (Including Driver)

## Sketch Plan

### SKETCH PLAN

#### IMPORTANT NOTICE

1. Please report promptly the details of the accident to save us the claims process.
2. This form must be completed by the Policyholder and/or the Authorized Driver.
3. Information provided must be truthful and accurate as possible. Any willful misrepresentation or withholding of material information will constitute complicity in repudiating policy liability.
4. The issue and acceptance of this form by insurance companies is not an admission of policy liability on the part of the insurance companies.
5. Any false reporting may be referred to the Police for investigation.
6. The report will be forwarded by the insurers of the GIA Records Management Centre established by the General Insurance Association of Singapore (GIA) for archiving and that copies of this report will for a fee be made available upon application by interested parties.
7. By the signing of this report to the insurers, you hereby consent to the archiving of this report at the centre and to copies of the report being made available aforesaid.
8. **Consent under the Personal Data Protection Act (PDPA)**

I understand, acknowledge, agree and consent that:

- (a) My insurer, my workshop and the General Insurance Association of Singapore ("GIA") may/are permitted to collect, use, disclose and/or process my personal data/personal information set out in this form and any other personal information provided by me or processed by my insurer (collectively the "Personal Information") and disclose and transfer such Personal Information to all insurer(s) who have insured vehicle(s) involved in this accident (all insurer(s) who have insured vehicle(s) involved in this accident shall be collectively referred to as the "Insurers"), the Insurers' lawyers/law firms, the Ministry of Transport of Singapore and any relevant government agency/authority (such as the police), for the purposes (a) to (g);
- (b) processing, handling and/or dealing with my claims including the settlement of the claims and any necessary investigations relating to the claims;
- (c) investigating the accident and/or my claims;
- (d) carrying out and/or dealing with my instructions or responding to any enquiries by me;
- (e) administering my claims (including the making of correspondence, statements, invoices, reports or notices to me, which could involve disclosure of certain personal data about me to bring about delivery of the same as well as on the external cover of envelopes/mail packages); and/or
- (f) complying with applicable law in administering, processing, handling and/or dealing with my claims (collectively the "Purposes");
- (g) all insurer(s) who have insured vehicle(s) involved in this accident and the Insurers' lawyers/law firms, may/are permitted to collect, use, disclose and/or process my Personal Information for one or more of the above Purposes; and
- (h) my Personal Information may/are disclosed by any of the Insurers and/or GIA to their third party service providers or agents (including their lawyers/law firms), which may be sited outside of Singapore, for one or more of the above Purposes;
- (i) my Personal Information will also be collected and used to compile claims history for the purpose of fraud detection, investigation and management in present and all future claims;
- (j) the information so collected under (a) above may be shared / disclosed:
  - (i) to all insurers and/or any other third parties that assist in evaluating, investigating, processing or managing fraud, regulators, law enforcement and government agencies as reasonably required for the purposes stated; or
  - (ii) for complying with requirements under any regulations, laws or court orders.

1/6/14  
Policyholder's Signature  
Date & Time

Han  
Driver's Signature  
(If driver is not the policyholder)  
Date & Time

CONQUEST ENGINEERING PTE LTD  
EXTERNAL REPORTER  
NAME & SIGNATURE: [Signature]  
DESIGNATION: [Signature]  
DATE: 1/6/14  
Reporting Centre Personnel's Signature  
Name:  
NRIC/ID No.:

## Sketch Plan #2

SKETCH PLAN

Refer to attached powerpoint deck in email

As per attached

### DESCRIBE CIRCUMSTANCES OF THE ACCIDENT

I was driving SZ19K, and exiting marriott Tangs Hotel Lobby to a 4-lane one way road. my vehicle was stationary as I was waiting for the vehicles on the main road to clear. I was on the left lane when a silver lorry came up on my right and blocked my view of the main road. I was told for that driver to move off. When he moved off, his vehicles front left passenger side knocked into my vehicles driver side door. the front left bumper of the lorry was slightly dislodged and the damages to my vehicle was a slight dent and scratches to the driver side door.

### DECLARATION

I/We declare that the foregoing particulars are true and correct.



Printed Name of Driver  
Date & Time

11/6/14

*Han*

Driver's Signature  
(If driver is not the applicant)  
Date & Time

CHONG HING LTD CHONG HING LTD  
100, 101, 102, 103, 104, 105, 106, 107, 108, 109, 110, 111, 112, 113, 114, 115, 116, 117, 118, 119, 120, 121, 122, 123, 124, 125, 126, 127, 128, 129, 130, 131, 132, 133, 134, 135, 136, 137, 138, 139, 140, 141, 142, 143, 144, 145, 146, 147, 148, 149, 150, 151, 152, 153, 154, 155, 156, 157, 158, 159, 160, 161, 162, 163, 164, 165, 166, 167, 168, 169, 170, 171, 172, 173, 174, 175, 176, 177, 178, 179, 180, 181, 182, 183, 184, 185, 186, 187, 188, 189, 190, 191, 192, 193, 194, 195, 196, 197, 198, 199, 200, 201, 202, 203, 204, 205, 206, 207, 208, 209, 210, 211, 212, 213, 214, 215, 216, 217, 218, 219, 220, 221, 222, 223, 224, 225, 226, 227, 228, 229, 230, 231, 232, 233, 234, 235, 236, 237, 238, 239, 240, 241, 242, 243, 244, 245, 246, 247, 248, 249, 250, 251, 252, 253, 254, 255, 256, 257, 258, 259, 260, 261, 262, 263, 264, 265, 266, 267, 268, 269, 270, 271, 272, 273, 274, 275, 276, 277, 278, 279, 280, 281, 282, 283, 284, 285, 286, 287, 288, 289, 290, 291, 292, 293, 294, 295, 296, 297, 298, 299, 300, 301, 302, 303, 304, 305, 306, 307, 308, 309, 310, 311, 312, 313, 314, 315, 316, 317, 318, 319, 320, 321, 322, 323, 324, 325, 326, 327, 328, 329, 330, 331, 332, 333, 334, 335, 336, 337, 338, 339, 340, 341, 342, 343, 344, 345, 346, 347, 348, 349, 350, 351, 352, 353, 354, 355, 356, 357, 358, 359, 360, 361, 362, 363, 364, 365, 366, 367, 368, 369, 370, 371, 372, 373, 374, 375, 376, 377, 378, 379, 380, 381, 382, 383, 384, 385, 386, 387, 388, 389, 390, 391, 392, 393, 394, 395, 396, 397, 398, 399, 400, 401, 402, 403, 404, 405, 406, 407, 408, 409, 410, 411, 412, 413, 414, 415, 416, 417, 418, 419, 420, 421, 422, 423, 424, 425, 426, 427, 428, 429, 430, 431, 432, 433, 434, 435, 436, 437, 438, 439, 440, 441, 442, 443, 444, 445, 446, 447, 448, 449, 450, 451, 452, 453, 454, 455, 456, 457, 458, 459, 460, 461, 462, 463, 464, 465, 466, 467, 468, 469, 470, 471, 472, 473, 474, 475, 476, 477, 478, 479, 480, 481, 482, 483, 484, 485, 486, 487, 488, 489, 490, 491, 492, 493, 494, 495, 496, 497, 498, 499, 500, 501, 502, 503, 504, 505, 506, 507, 508, 509, 510, 511, 512, 513, 514, 515, 516, 517, 518, 519, 520, 521, 522, 523, 524, 525, 526, 527, 528, 529, 530, 531, 532, 533, 534, 535, 536, 537, 538, 539, 540, 541, 542, 543, 544, 545, 546, 547, 548, 549, 550, 551, 552, 553, 554, 555, 556, 557, 558, 559, 560, 561, 562, 563, 564, 565, 566, 567, 568, 569, 570, 571, 572, 573, 574, 575, 576, 577, 578, 579, 580, 581, 582, 583, 584, 585, 586, 587, 588, 589, 590, 591, 592, 593, 594, 595, 596, 597, 598, 599, 600, 601, 602, 603, 604, 605, 606, 607, 608, 609, 610, 611, 612, 613, 614, 615, 616, 617, 618, 619, 620, 621, 622, 623, 624, 625, 626, 627, 628, 629, 630, 631, 632, 633, 634, 635, 636, 637, 638, 639, 640, 641, 642, 643, 644, 645, 646, 647, 648, 649, 650, 651, 652, 653, 654, 655, 656, 657, 658, 659, 660, 661, 662, 663, 664, 665, 666, 667, 668, 669, 670, 671, 672, 673, 674, 675, 676, 677, 678, 679, 680, 681, 682, 683, 684, 685, 686, 687, 688, 689, 690, 691, 692, 693, 694, 695, 696, 697, 698, 699, 700, 701, 702, 703, 704, 705, 706, 707, 708, 709, 710, 711, 712, 713, 714, 715, 716, 717, 718, 719, 720, 721, 722, 723, 724, 725, 726, 727, 728, 729, 730, 731, 732, 733, 734, 735, 736, 737, 738, 739, 740, 741, 742, 743, 744, 745, 746, 747, 748, 749, 750, 751, 752, 753, 754, 755, 756, 757, 758, 759, 760, 761, 762, 763, 764, 765, 766, 767, 768, 769, 770, 771, 772, 773, 774, 775, 776, 777, 778, 779, 780, 781, 782, 783, 784, 785, 786, 787, 788, 789, 790, 791, 792, 793, 794, 795, 796, 797, 798, 799, 800, 801, 802, 803, 804, 805, 806, 807, 808, 809, 810, 811, 812, 813, 814, 815, 816, 817, 818, 819, 820, 821, 822, 823, 824, 825, 826, 827, 828, 829, 830, 831, 832, 833, 834, 835, 836, 837, 838, 839, 840, 841, 842, 843, 844, 845, 846, 847, 848, 849, 850, 851, 852, 853, 854, 855, 856, 857, 858, 859, 860, 861, 862, 863, 864, 865, 866, 867, 868, 869, 870, 871, 872, 873, 874, 875, 876, 877, 878, 879, 880, 881, 882, 883, 884, 885, 886, 887, 888, 889, 890, 891, 892, 893, 894, 895, 896, 897, 898, 899, 900, 901, 902, 903, 904, 905, 906, 907, 908, 909, 910, 911, 912, 913, 914, 915, 916, 917, 918, 919, 920, 921, 922, 923, 924, 925, 926, 927, 928, 929, 930, 931, 932, 933, 934, 935, 936, 937, 938, 939, 940, 941, 942, 943, 944, 945, 946, 947, 948, 949, 950, 951, 952, 953, 954, 955, 956, 957, 958, 959, 960, 961, 962, 963, 964, 965, 966, 967, 968, 969, 970, 971, 972, 973, 974, 975, 976, 977, 978, 979, 980, 981, 982, 983, 984, 985, 986, 987, 988, 989, 990, 991, 992, 993, 994, 995, 996, 997, 998, 999, 1000

Reporting Camera Operator's Signature  
Name  
RENT-A-CAR



# Schematic Diagram of Incident

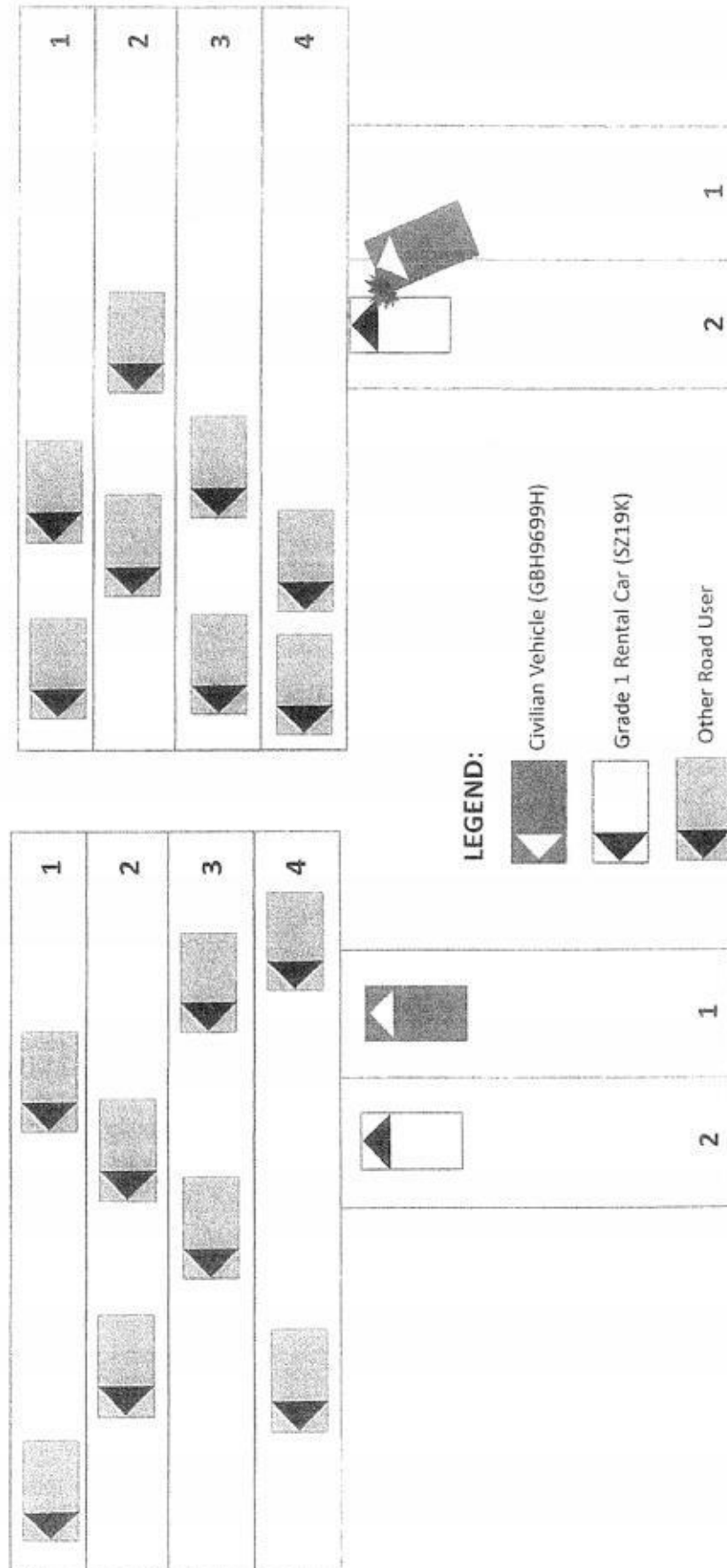

## Close-up View of Incident Location

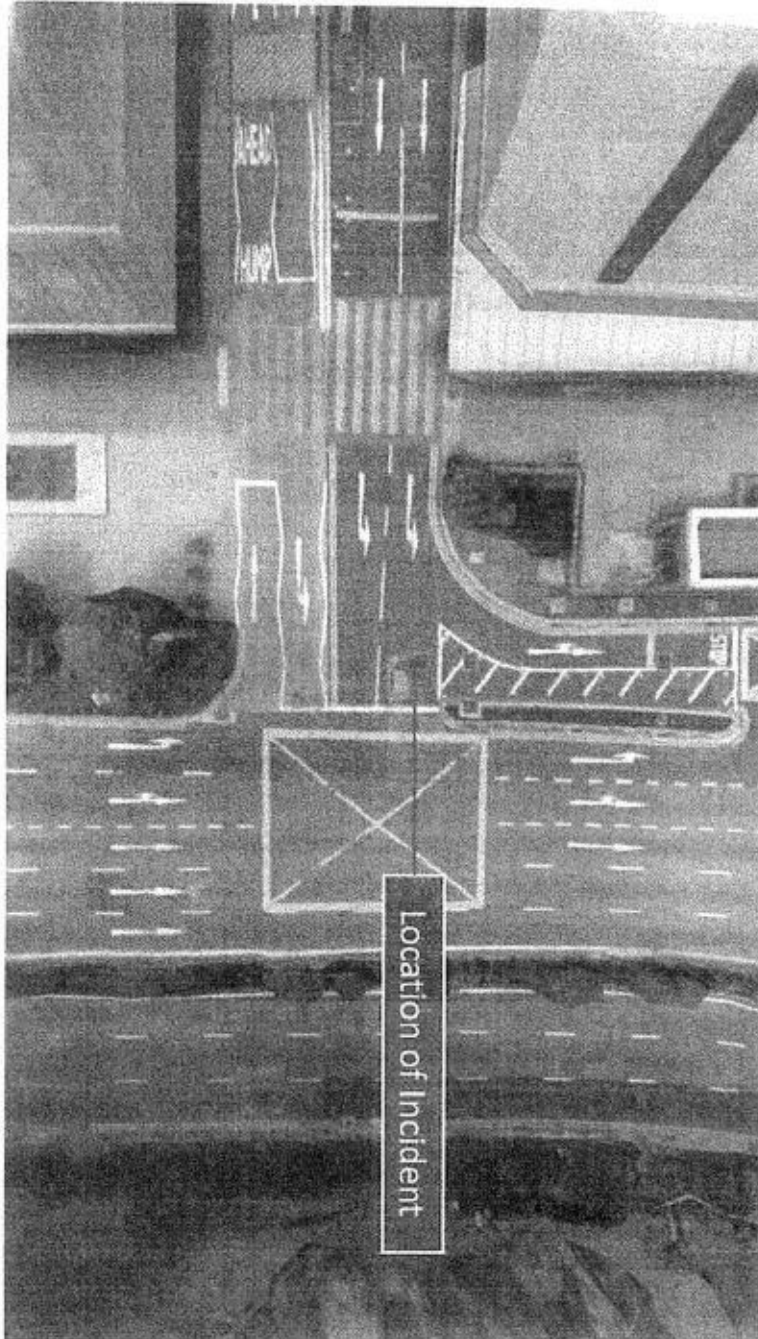

Distance Travelled from SP: 0.1 KM  
Remaining Distance to EP: 2.3 KM



**Map of Route Taken**

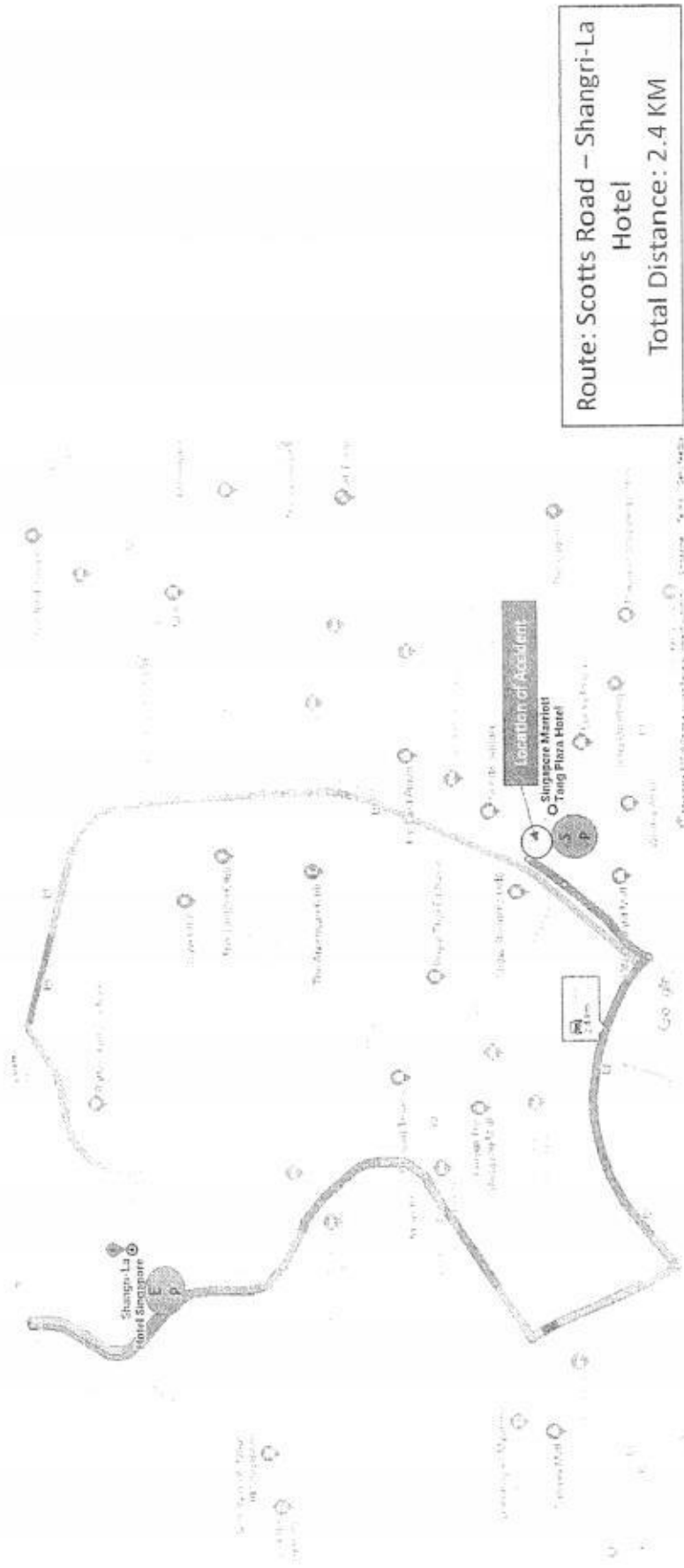

**Pictorial View of Incident Location**

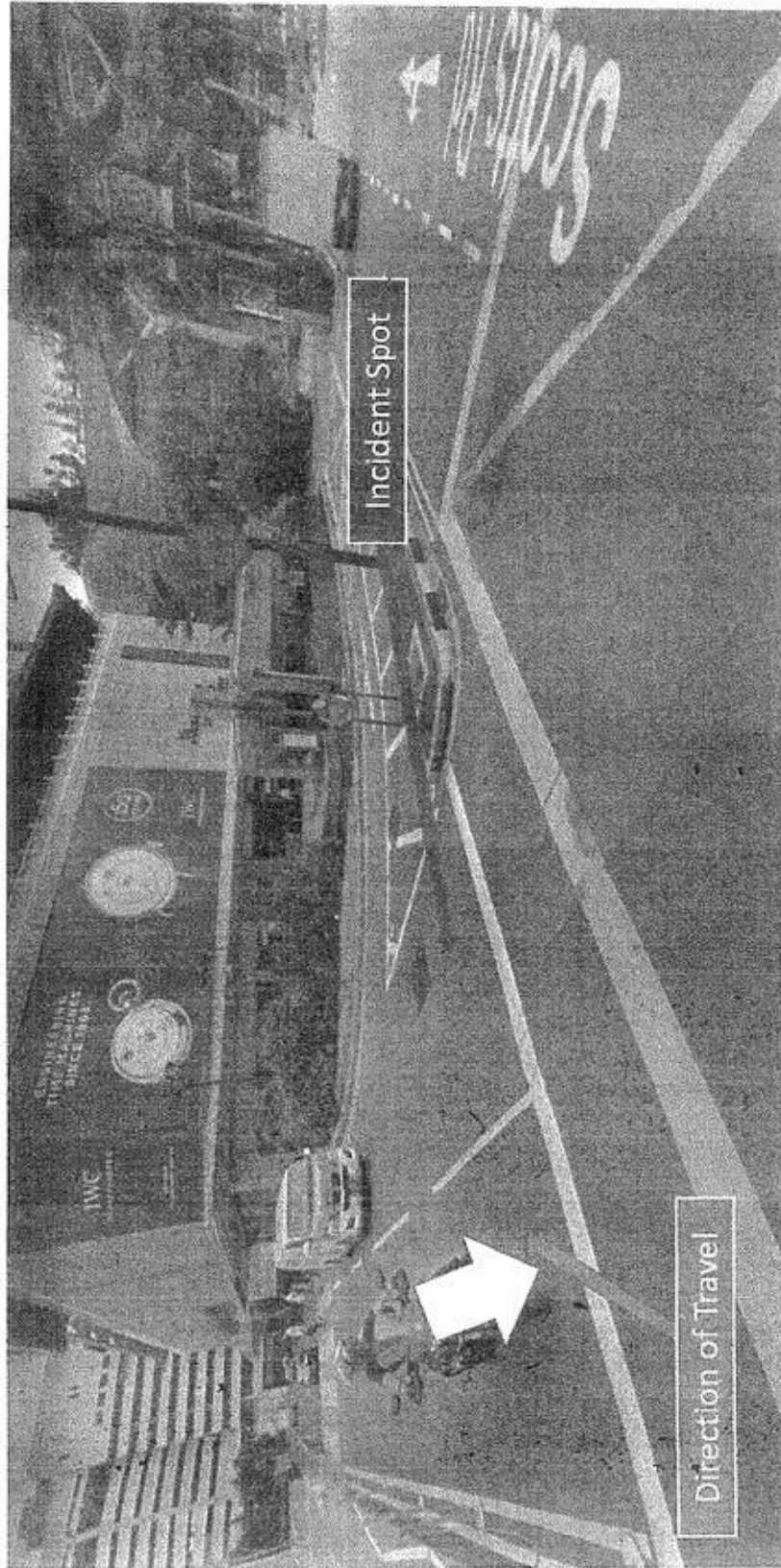



**SINGAPORE  
POLICE FORCE**



T20190531/2205

Police Station Of Origin  
Orchard N P C  
51 Killiney Road SINGAPORE 239572  
Tel No. 1800-7359999

Report No. T20190531/2205

**REPORT OF A TRAFFIC ACCIDENT**

Date/Time Report Made 31/05/2019 23:35		Vide Report No.		Station Diary No 210	
<b>Informant's Particulars</b>					
Name of Informant MUHAMMAD RAIHAN BIN ROSLI			Address APT BLK 139 YISHUN RING ROAD #02-114 SINGAPORE 760139		
ID Type / ID No NRIC NO / S9603084C			Contact No : Home/Office: Mobile 83394045		
Nationality SINGAPORE CITIZEN			Email		
Sex Male	Age 23	Date of Birth 20/01/1996	Type of Informant Driver		
Race Javanese			Language		Institution / School Name
Occupation: National Service Full Time			Driving Licence Information: Class. 3 Date of Expiry		

<b>General Information of the Accident</b>				
Type of Accident	Non-Injury Others	Drink Drive No	Date/Time of Accident 31/05/2019 19:00	Type of Location Straight Road
Location: Along Road 1 SCOTTS ROAD				
Exit of Marriott hotel turning onto Scotts Road				
Weather: Clear		Road Surface Dry	Road Speed Limit	
Traffic Flow: One Way		Traffic Control Not Controlled	Traffic Volume Heavy	
Type of Collision: Moving Vehicle Against - Others			Anyone conveyed by ambulance No	

<b>Details of Vehicle Involved</b>						
Vehicle No.	Type	Make	Model	Color	Condition	No. of Passenger
GBH6966H	Lorry				Slightly Damaged	2
SZ19K	Car				Slightly Damaged	4



SINGAPORE  
POLICE FORCE



T/20150531/2208

Police Station Of Origin  
Orchard N P C  
51 Killiney Road SINGAPORE 239572  
Tel No 1800-7359999

2 of 3  
Report No T/20150531/2208

CONTINUATION OF REPORT

Brief Details.

I am VIP driver from SAF's first transport battalion LTC. There was a Shangri-la dialogue today at Shangri-la hotel. I was at Marriott Hotel to pick up a VIP (minister level).

On 31/05/2019 at about 1900hrs I was driving a rented vehicle (SZ19K, a grade 1 mercedes E220) and when I was exiting Marriott hotel's lobby to Scotts Road to a 4 lane one-way road, my vehicle was stationary as I was waiting for the vehicles on the main road to clear. I was on the left lane when a silver lorry (GBH6966H) came up on the right lane and as he was blocking my view on the right, I waited for him to move off first. When he moved off, his vehicle's front left passenger side knocked into my vehicle's driver door. The front left bumper of the lorry was slightly dislodged and the damages to my vehicle was a slight dent and damages to the driver's side door. Nobody was injured and there was no damage to government property. Neither did police attend to us.

When the incident happened, there were 4 passengers in my vehicle, including me and there were two persons in the lorry.

I exchanged particulars with the other party and they are as follows.

Name: Chen Fengbao  
Fin no: G7190026L  
Date of birth: 05/12/1969  
Contact number: 91857985

I am lodging this report as I need to document down the accident for recording purposes.



SINGAPORE  
POLICE FORCE



T:20190531/2208

Police Station Of Origin  
Orchard N.P.C  
51 Killiney Road SINGAPORE 239572  
Tel No 1800-7359999

3 of 3  
Report No T:20190531/2208

CONTINUATION OF REPORT

Sketch Plan

Informant is not able to provide sketch plan

IMPORTANT: Please attach a copy of your vehicle's Insurance Certificate to this report. If you don't have the certificate with you now, please fax a copy to 65474885 stating the report number as reference

Signature Of Officer Recording The Report E / Sgt 2 LIU ZHENG HAO	Signature Of Informant
Signature Of Interpreter Not applicable	Date/Time 31/05/2019 23:35
Officer In Charge Of Case TP / GIA /	Classification Of Case
Contact No	
Authentication Stamp NP163	

RESTRICTED

SUPPLY & TRANSPORT CENTRE  
A Centre of Army Logistics Training Institute

STC (DTSS/TS),  
Kaki Bukit Camp  
BLK 18, #01-01  
17, Kaki Bukit Ave 4  
Singapore 415927  
Tel : 65108601, 8604  
Fax: 65108603

BA65-4 (STC/DTSS/TS)

10 MAY 2018

To Whom It May Concern

AUTHORISATION LETTER FOR SAF PERSONNEL TO DRIVE SAF  
RENTAL CARS

NRIC : S9603084C

RANK: PTE

NAME : MUHAMMAD RAIHAN BIN ROSLI

SAF DRIVING PERMIT NO : SAF/TPT/N 00110 18

DATE OF ISSUE : 23 JAN 2018

ORD : 04 OCT 2019

1. We are the Competent Authority to issue SAF Driving Permits.
2. We hereby extend pursuant to Part II, Section 49 of the Road Traffic Act, Chapter 276, on "Licensing of Drivers". The scope of the SAF Driving Permit of the above driver is to include all vehicles rented by the authority which is of Class 3.

  
MAJ (RET) SELVA KUMAR  
Hd DTSS/TS, STC



UNIT STAMP

1

RESTRICTED

RESTRICTED





## Enquire Vehicle Registration Details

### Owner Particulars

NRIC/Passport /Company Cert No.: 197900477H  
 Owner ID Type: Company  
 Owner Name: C & P RENT-A-CAR (PTE.) LTD.  
 Registered Address: 41 PANDAN ROAD SINGAPORE 609283  
 Mailing Address: -  
 Birth Date: -

### Vehicle Particulars

Vehicle No.: SZ19K  
 Previous Vehicle No.: -  
 Effective Date of Ownership: 10 Apr 2017  
 Original Regn Date: 10 Apr 2017  
 Registration Date: 10 Apr 2017  
 Year of Manufacture: 2016  
 Vehicle Type: Private Hire (Chauffeur) Motor Car  
 Vehicle Scheme: -  
 Vehicle Attachment 1: With Sun Roof  
 Vehicle Attachment 2: -  
 Vehicle Attachment 3: -  
 Vehicle Make: MERCEDES BENZ  
 Vehicle Model: E220D SE AUTO  
 Primary Colour: White  
 Secondary Colour: -  
 Passenger Capacity: 4  
 Chassis No.: WDD2130042A071642  
 Engine No.: 65492080036648  
 Engine Capacity /Power Rating: 1950 cc / -  
 Maximum Power Output: 143.0 kW (191 bhp)  
 Propellant: Diesel

# CERTIFICATE OF INSURANCE Pg. 1



Liberty Insurance Pte Ltd  
 Registration no. 198002791D  
 51 Club Street  
 #03-00 Liberty House  
 Singapore 059428  
 Tel: (65) 6221 8511 Fax: (65) 6226 8890  
 Website: <http://www.libertyinsurance.com.sg>

## CERTIFICATE OF INSURANCE

MOTOR VEHICLES (THIRD-PARTY RISKS AND COMPENSATION) ACT (CHAPTER 189)  
 MOTOR VEHICLES (THIRD-PARTY RISKS AND COMPENSATION) RULES, 1960  
 ROAD TRANSPORT ACT, 1987 (MALAYSIA)  
 MOTOR VEHICLES (THIRD-PARTY RISKS) RULES, 1959 (MALAYSIA)

<b>Certificate No.</b>	SD19V01730 /VPZ /R06
<b>Form</b>	MZ406C
<b>Date Of Issue</b>	01-FEB-2019
<b>1.Index Mark and Registration No. of Vehicle:</b>	SZ19K
<b>2.Chassis number of Vehicle:</b>	WDD2130042A071642
<b>3.Name of Policyholder:</b>	C & P RENT-A-CAR (PTE) LTD
<b>4.Effective date of Commencement of Insurance for the purpose of the Act:</b>	01-FEB-2019 00:00 AM
<b>5.Date of Expiry of Insurance:</b>	31-JAN-2020 23:59 PM
<b>6.Persons or Classes of Persons entitled to drive*:</b>	
<p>Any person who is driving on the Policyholder's order or with their permission or to whom the vehicle is hired</p> <p>Provided that the person driving is permitted in accordance with the licensing or other laws or regulations to drive the Motor Vehicle or has been so permitted and is not disqualified by order of a Court of Law or by reason of any enactment or regulation in that behalf from driving the Motor Vehicle</p> <p>And provided further that the Motor Vehicle is registered under the Road Traffic Act and its registration under the Road Traffic Act has not been cancelled at the time of the accident loss or damage.</p>	
<b>7.Limitations as to use*:</b>	
<p>A) Use for carriage of passengers or goods in connection with the Policyholder's business.</p> <p>B) Use for social, domestic, pleasure and business purposes of any person to whom the vehicle is hired.</p> <p>C) Use for the carriage of passengers for hire or reward under Private Hire Vehicle (PHV) by the person to whom the vehicle is hired.</p>	
<b>8.Policy does not cover:</b>	
<p>A) Use for racing, pace-making, reliability trial or speed-testing.</p> <p>B) Use whilst drawing a trailer except the towing (other than for reward) of any one disabled mechanically propelled vehicle.</p>	
<p>*Limitations rendered inoperative by Section 8 of the Motor Vehicles (Third Party Risks and Compensation) Act (Chapter 189) and Section 95 of the Road Transport Act, 1987 (Malaysia) are not to be included under these headings.</p>	
<p>I/We hereby certify that the Policy to which this Certificate relates is issued in accordance with the provisions of the Motor Vehicles (Third Party Risks and Compensation) Act (Chapter 189) and Part IV of the Road Transport Act, 1987 (Malaysia)</p>	
<p>For and on behalf of  <b>LIBERTY INSURANCE PTE LTD</b>                  Approved Insurers</p>	
 _____ Authorised Signature	
<b>For Information only:</b>	
<b>COVERAGE :</b>	Comprehensive, Unlimited Windscreen, Uber/Grabcar Extension
<b>SUM INSURED:</b>	MARKET VALUE AT THE TIME OF LOSS
<b>EXCESS:</b>	All Claims: S\$1000, Additional Excess - All Claims - Young, Elderly & Inexperienced Drivers: S\$2000, Windscreen Excess: S\$100
<b>FINANCE COMPANY:</b>	HONG LEONG FINANCE LTD
<b>PRODUCER NAME:</b>	H TEAM INSURANCE AGENCY PTE. LTD.

PLAS/05-APR-19

S1\_CL\_T1\_T3\_OE\_Template2-Ver1

05-APR-19

Apr 5, 2019, 3:48 PM



# RENTAL AGREEMENT Pg. 1

C & P Rent-A-Car (Pte) Ltd  
41 Pandan Road  
Singapore 609283  
Phone: 6 736 6666 Fax: 6 349 3855  
GST No.: M200337328 ROC No.: 197900477H

RENTAL AGREEMENT NUMBER  
RACST190150

OUT IN

RA Status Open  
REGN NO. S219K  
MAKE MERCEDES BENZ  
MODEL E220D SE  
COLOUR WHITE  
DATE 29/05/19 02/06/19  
TIME 15:00 15:00  
FUEL 9.8  
KM 83 338 0  
KM DRIVEN 0.00

## HIRER'S DETAILS

Name REFER TO HIRER FOR DRIVER'S DETAILS  
Address  
Country  
Office No. Home No. Mobile No.  
Driving Licence TBA Expiry Date Place of Issue  
Date of Birth: 23/01/80 Nationality

## COMPANY/BILLING DETAILS

Account Name FI/LB-JIO Cust Code DM1022  
Sales ID MINISTRIES  
Contact Person  
Office No. 67684301 Home No. 67684301 Mobile No.

## VEHICLE RETURN DETAILS

DATE TIME  
DUE TO RETURN 02/06/19 15:00  
EXTENDED TO 02/06/19 15:00

## ADDITIONAL DRIVER

Name  
Address  
Country  
Office No. Home No. Mobile No.  
Driving Licence Expiry Date Place of Issue  
Date of Birth Nationality

## RENTAL CHARGES

RATE PLAN CODE Daily Rate  
RENTAL CHARGES:  
4.00 Days @ \$ 250.00 1,000.00

## PAYMENT MODE

I HEREBY AUTHORISE C&P RENT A CAR PTE LTD TO CHARGE MY VISA/AMEX/MC/OTHERS FOR ANY EXTENSION OF HIRE OR NOT COVERED WITHIN THE TERMS OF THIS AGREEMENT

Card No. Expiry Date  
Name of Cardholder.  
Issuing Bank Authorisation Code

TOTAL CHARGES 1,000.00  
LESS: DISCOUNT ALLOWED 0.00  
TOTAL CHARGES w/DIS 1,000.00  
CDW @ \$50 per day 200.00  
CDWM @ \$0 per day 0.00  
PAI @ \$0 per day 0.00  
TOTAL W/CDW & PAI 1,200.00

## COLLISION DAMAGE WAIVER (CDW)

THE HIRER MAY LIMIT HIS LIABILITY FOR ANY DAMAGE ARISING FROM A COLLISION REGARDLESS OF WHETHER OR NOT HE IS RESPONSIBLE FOR THE COLLISION BY PURCHASING CDW AND PAYING THE SPECIFIED SUM  
IMPORTANT: CDW DOES NOT APPLY TO DAMAGE CAUSED TO THE VEHICLE'S UNDERCARRIAGE AND/OR LOSS OR DAMAGE BY ANY DELIBERATE OR RECKLESS ACT OR OMISSION AND IF THE HIRER AND/OR THE AUTHORIZED DRIVER FAIL TO COMPLY OR COMMIT A BREACH OF ANY PROVISION IN THIS AGREEMENT REFER TO CLAUSE 6 ON REVERSE OF THE RENTAL AGREEMENT

ADD: MISC CHARGES

CDW Purchased. Singapore Zero Excess  
CDW Purchased. Malaysia Excess Limited to S\$0

Hirer is Liable Up To  
Signature Of Hirer

X

## PERSONAL ACCIDENT INSURANCE (PAI)

PAI MAY BE PURCHASED AT THE PREMIUM PER DAY SPECIFIED HEREIN. THE HIRER ACKNOWLEDGES THAT THE INSURANCE IS WRITTEN BY AN INDEPENDENT INSURANCE COMPANY AND ACKNOWLEDGES THAT HE HAS RECEIVED, READ AND UNDERSTOOD THE POLICY CONDITION RELATING TO THE SAME

PAI Not Purchased. Coverage = ZERO

Signature Of Hirer

X

## HIRER'S ACKNOWLEDGEMENT

I HAVE READ AND AGREE TO THE TERMS AND CONDITIONS ON BOTH SIDES OF THIS AGREEMENT. ANY EXISTING DAMAGE AT THE TIME OF HIRE MUST BE NOTED BY BOTH PARTIES ON THE CHECK-OUT FORM. DAMAGE NOT NOTED WILL BE CHARGED TO THE HIRER'S ACCOUNT

A CLEANING FEE OF BETWEEN \$20 AND \$100 WILL BE CHARGED FOR CARS RETURNED IN AN UNACCEPTABLY DIRTY CONDITION. IN THE EVENT THAT DAMAGE TO THE VEHICLE BECOMES EVIDENT AFTER CLEANING, THE REPAIR COSTS WILL BE CHARGED TO THE HIRER'S CREDIT CARD

ANY PARKING, TRAFFIC INFRAVIOLATIONS AND LATE RETURN CHARGES MAY BE CHARGED TO MY CREDIT CARD IF I HAVE PRESENTED A CHARGE/CREDIT CARD FOR PAYMENT. MY SIGNATURE BELOW WILL BE CONSIDERED TO HAVE BEEN MADE ON THE CHARTER OR CREDIT CARD VOUCHER

HIRER (S COMPANY CHOP IF APPLICABLE)

X

ADDITIONAL DRIVER

X

FOR OWNER

X

REMARKS

TOTAL MISC CHARGES 0.00

GRAND TOTAL 1,200.00

ADD GST 7% 84.00

GRAND TOTAL w/GST 1,284.00

Less CASH DEPOSIT

Less PREPAYMENTS

0.00

Less FINAL PAYMENT

0.00

BALANCE DUE 1,284.00

CHARGES SUBJECT TO FINAL AUDIT

REFUND SIGNATURE

## IMPORTANT NOTES

ALL VEHICLES ARE SUPPLIED WITH A FULL TANK AND SHOULD BE RETURNED FULL. IF NOT, PLEASE RETURN AT THE FUEL LEVEL WHEN THE CAR WAS CHECK OUT. AN ADMIN FEE AND FUEL CHARGE WILL BE CHARGED TO ANY HIRER WHO RETURN THE VEHICLE AT ANY LEVEL BELOW THE AMOUNT STATED IN THE CHECK-OUT FORM. ONLY PERSONS ABOVE 21 YEARS OF AGE WITH MORE THAN 1 YEAR DRIVING EXPERIENCE, AUTHORIZED, LICENSED AND SIGNING THIS AGREEMENT MAY DRIVE THE VEHICLE. VEHICLE IS STRICTLY FOR SINGAPORE USE ONLY AND MAY NOT BE DRIVEN OUT OF SINGAPORE WITHOUT THE PRIOR CONSENT OF THE OWNER. IN CASE OF ACCIDENT, THE HIRER SHALL REPORT TO THE RENTAL OFFICE IMMEDIATELY AT 9126 6666. A GHA FORM MUST BE FILLED UP FOR ANY NON INQUIRY CASES AND AN ADDITIONAL POLICY REPORT FOR ANY BULBY THAT MAY ARISE



[illegible]

Accident Photo



Accident Photo



Accident Photo

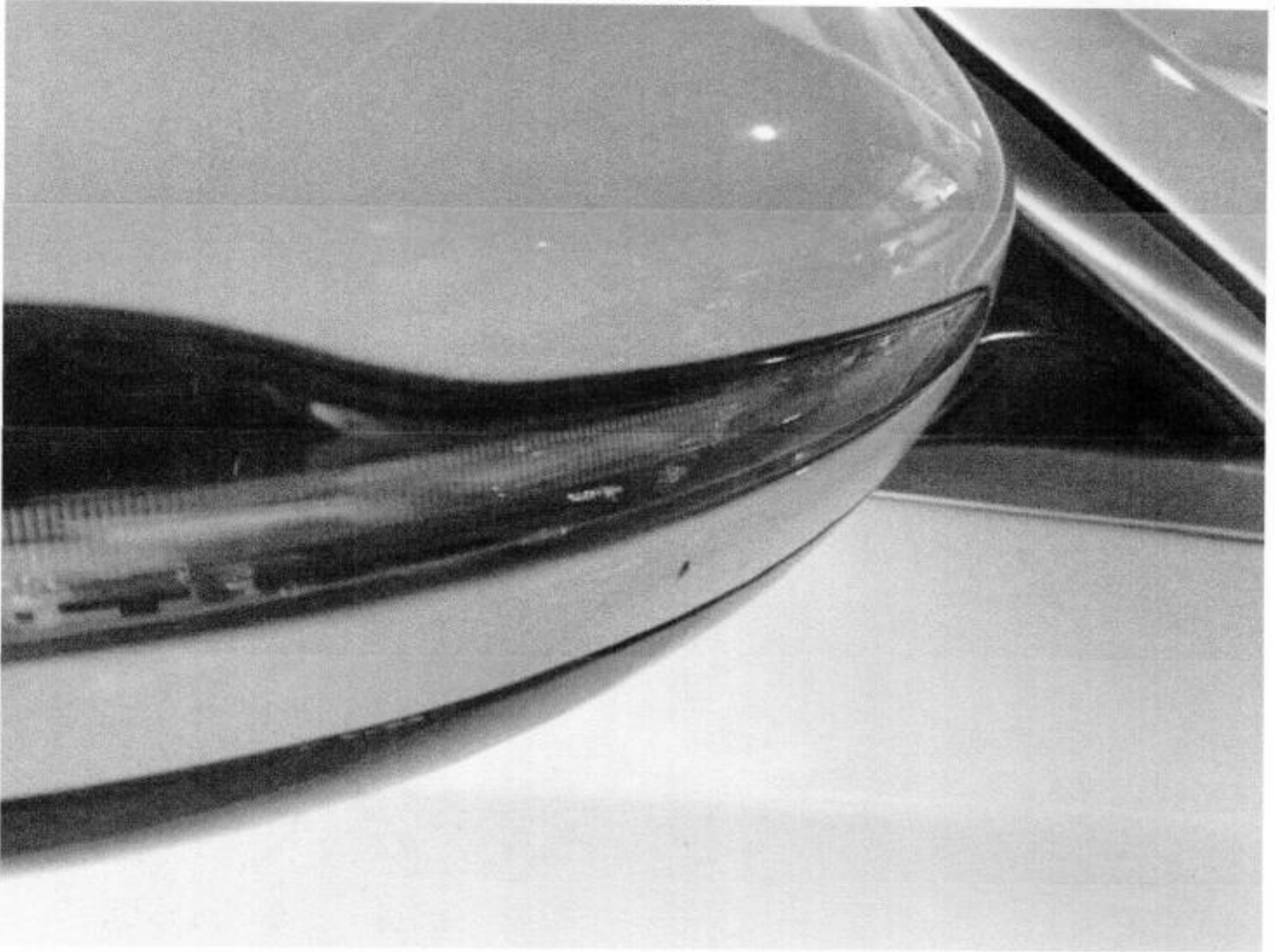

Accident Photo



Accident Photo

