

Surveyor

REF: es/msg19010338 / Gtd362

Special Instruction:

L/S: 21,700.00

ASSIGNMENT (Office)

From (Person): Christina Wong

MEIG Date/Time: 10/6/2019

Estimated Cost: Bill to:

Third Parties:

Claimant:

Surveyor: C.L. Appraiser

Workshop:

ODTP Re-inspection Evaluation (SMK 93934)

To Inspect Vehicle No: SJT 2250H

Insured: SLK 9427L

at Workshop m/s Jementuh Motor

Tel:

of Blk 14 Delfi Lane 10 #01-406

Policy No:

Claim No: M583H6

Sum Insured:

Excess:

Make of Veh:

D.O.A. 21/01/2019

(Client's Record)

10/6/2019 11am @ Ah Chuan: 9299 6636

H.O.D. Endorsement/Date:

Date/Time: Person Contacted:

Vehicle IN / OUT

Date/Time: 21/6/2019 Confirmed with Final Fig 11/00, 7 days (Red \$ 13600 / 55%; Original 11 days)

Date/Time: Submit Final Fig 11/00, 7 days (Red \$ 13600 / 55%; Original 11 days)

Date/Time	Action/Instruction
	SJT 2250H-X
	SLK 9427L-X
	Christina Wong @sg.meig-asia.com
	sent soft copy not need hard copy

Para(1) : Parts found not replaced (To highlight R or UB, LR, Etc)

Para(2) : Comments on consistency of damages (Parts Not Consistent : NC)

Para(3) : Nett Value

Market Value :

Salvage Value :

Nett Value :

Inspected/
Evaluated by:

Fee Charged:

Basic & Add
Transport
Photos
Others
Total

Date:

300-120

180

1) Date/Time 21/6/2019 File Pass to Typist

3) Date/Time File Pass to

5) Date/Time File Pass to

2) Date/Time

4) Date/Time

6) Date/Time

File Return to

File Return to

File Return to

ASS. REC. BY:

4907A

ASSIGNMENT

30 Apr (-2029)

From: Date:

Estimated Cost:

OD / TP / WS / TP RES / OD RES / EVA / INV / MV

To Inspect Vehicle No:

at Workshop n/s

of

Insured:

Policy No.

Claims No.

Sum Insured: Excess:

(Client's Record)

Make of Veh:

(Policy Condition)

Remark: The veh had commenced its repair at the time of inspection.

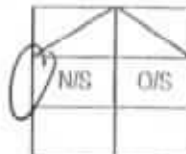

Bal. or Market Value:

IDAC Accident Report: Consistent? : Yes or No

GIA / PR Seen: Consistent? : Yes or No

Est. Repairs: 1 days Res.: Yes or No

Lum Sum: 20 % 3 Val.: Yes or No

CA / REV / REP. / 24 HRS

Date: Person Contacted:

Vehicle: IN / OUT

Veh No: SMK 93934 Yr Regn: 28 Sep 2009

Type: M. Car / M. Cycle / Bus / Van / Lorry / Taxi / Prime Mover /

Truck / Trailer or

Make: Merce SMK 200 c.c. 1796

Colour: Black A/C: Insured / Std / NI / NA

Sp. Reading: 100946 T/Radio: Insured / Std / NI / NA

Eng/No:

C/No:

Gen. Cond: Good / Fair / Poor / Burnt

Steering: Insured / Jammed / Leaked / Burnt or

Brake: Insured / Jammed / Leaked / Burnt or

Modi: Nil / S/Rim / STD / Rim or

Tyre Size: F: 235 / 45 R17

R: 11

BS / DUN / EXNOVA / GY / FS / LIZA / MIC / OHTSU / PIR / SUMI /

TOYO / YOKO or Continental

Front

Rear

R/Bal: 6 mm R/Bal: 6 mm

L/Bal: 6 mm L/Bal: 6 mm

D.O.A. D.O.I. 12-06-19

Survey held at w/s 11 AM

Des. of Damages: Frt / Rear / O/S / N/S / UIC / Rooftop or

The UIC / Chassis frame / Body Structure affected due to collision.

Date / Time Action / Instruction

Date/Time, File Pass to?

1)

Date/Time, File Return to?

2)

☐ : Prel. Report☐ : Final Report

Days Of Repair:

Resurvey No. of Trip:

Add Fee: ☐ : Site Insp (\$)☐ : Interview (\$)☐ : Tech. Invs (\$)☐ : Weekend (\$)

Survey Fee:

Transportation:

3 + PCS, 38

Photos

Others

TOTAL

Report Format :

Lump Sum / I.B.I: (\$)

[Signature]

26/6/2019

Nivitha (LKK Auto)

From: Veron Chen (LKKAuto) <veronchen@lkkauto.com>
Sent: Monday, 10 June 2019 2:06 PM
To: Christina Wong; assignments
Subject: RE: Our Ref:M583176 Your ref:CY.10354.19.JM(HW).wp -URGENT Reinspection

Dear Christina,

Thank you for the email.

Dear Assignment Team,

FYNA

Best Regards,

Veron Chen | Case Handler

LKK Auto Consultants Pte Ltd

Phone: 6256-3561 | email :sur@lkkauto.com | fax: 6256-4315

Blk 51, Paya Ubi Industrial Park, Ubi Avenue 1, #02-25 | S(408933)

From: Christina Wong <Christina_Wong@sg.msig-asia.com>
Sent: Monday, 10 June 2019 2:03 PM
To: Veron Chen (LKKAuto) <veronchen@lkkauto.com>
Subject: FW: Our Ref:M583176 Your ref:CY.10354.19.JM(HW).wp -URGENT Reinspection
Importance: High

Hi Veron

Please do reinspection at the date, time and place mentioned below.

We have send you a mail though Merimen and have attached all the survey photos and documents.

Please acknowledge receipt of document and also confirm reinspection is OK





Thanks

Best Regards

Christina Wong
Senior Executive, Claims Services (Motor)
Direct line +65 6643 1311 | Direct fax +65 6225 7402 | christina_wong@sg.msig-asia.com



MSIG

MSIG Insurance (Singapore) Pte. Ltd. 16 Raffles Quay, #24-01 Hong Leong Building, Singapore 048581 | Tel +65 6220 9644 | Fax +65 6225 6371 | Co. Reg. No. 200412212G | <http://www.msig.com.sg/> | Follow us on    

From: winnie [<mailto:winnie@yoga-legal.com>]
Sent: Thursday, 6 June, 2019 10:26 AM
To: Christina Wong <Christina_Wong@sg.msia-asia.com>
Subject: RE: Our Ref:M583176 Your ref:CY.10354.19.JM(HW).wp
Importance: High

EXTERNAL EMAIL: Be careful when you click any links or open any attachment(s).

Dear Christina

We refer to the above matter.

Please be informed that our client's vehicle is available for resurvey on **12 June 2019, 11.00am at Blk 14 Defu Lane 10 #01-406 Singapore 539195.**

Kindly let us have your confirmation and details of the appointed surveyor.

Regards

Winnie Phee
M/s C. YOGARAJAH LLC
883 North Bridge Road
#11-03 Southbank
Singapore 198785
Tel : (65) 6292 5838
Fax : (65) 6292 5938
Email : winnie@yoga-legal.com
(UEN No. 201333127N) (GST Reg No. 201333127N)

Important Note: This electronic mail transmission (including any attachments) is private and confidential and may contain legally privileged information. If you are not the intended recipient, you may not use, copy or disseminate the information contained herein. Please delete this message and its attachments immediately and contact us at (65) 6292 5838, if you have received this message in error. Thank you.

From: Christina Wong [mailto:Christina_Wong@sg.msia-asia.com]
Sent: Thursday, 2 May, 2019 9:28 AM
To: winnie
Subject: FW: Our Ref:M583176 Your Ref: Insured Grab Rentals Pte Ltd. OI SLF5277L DOA 3.4.2018 Your ref:CY.10354.19.JM(HW).wp YOUR CLIENT'S VEHICLE NO.SJT2250H & SLK9427L DOA:21.1.2019

Without Prejudice(Save as to cost)

Dear Winnie

We do not seem to have received your client's rental bill and receipt, please send us a copy.

Thanks

Best Regards

Christina Wong

Senior Executive, Claims Services (Motor)

Direct line +65 6643 1311 | Direct fax +65 6225 7402 | christina_wong@sg.msig-asia.com



MSIG

MSIG Insurance (Singapore) Pte. Ltd. 16 Raffles Quay, #24-01 Hong Leong Building, Singapore 048581 | Tel +65 6220 9644 | Fax +65 6225 6371 | Co. Reg. No. 200412212G | <http://www.msig.com.sg/> | Follow us

on

A member of **MS&AD** INSURANCE GROUP

From: Christina Wong

Sent: Monday, 8 April, 2019 4:48 PM

To: 'winnie' <winnie@yoga-legal.com>

Subject: RE: Our Ref:M583176 Your Ref: Insured Grab Rentals Pte Ltd. OI SLF5277L DOA 3.4.2018 Your ref:CY.10354.19.JM(HW).wp YOUR CLIENT'S VEHICLE NO.SJT2250H & SLK9427L DOA:21.1.2019

Without Prejudice(Save as to Cost)

Dear Winnie

Your ref: CY.10354.19.JM(HW).wp we hope to hear from you for the arrangement of the reinspection date time and place and ten days notice.

Thank you

Best Regards

Christina Wong

Senior Executive, Claims Services (Motor)

Direct line +65 6643 1311 | Direct fax +65 6225 7402 | christina_wong@sg.msig-asia.com



MSIG

MSIG Insurance (Singapore) Pte. Ltd. 16 Raffles Quay, #24-01 Hong Leong Building, Singapore 048581 | Tel +65 6220 9644 | Fax +65 6225 6371 | Co. Reg. No. 200412212G | <http://www.msig.com.sg/> | Follow us

on

A member of **MS&AD** INSURANCE GROUP

From: winnie [<mailto:winnie@yoga-legal.com>]

Sent: Saturday, 6 April, 2019 2:02 PM

To: Christina Wong <Christina_Wong@sg.msig-asia.com>

Subject: RE: Our Ref:M583176 Your Ref: Insured Grab Rentals Pte Ltd. OI SLF5277L DOA 3.4.2018

EXTERNAL EMAIL: Be careful when you click any links or open any attachment(s).

Dear Christina

We refer to your email on 15/3/19.

Kindly advise us on our file reference no.

Thank you.

Regards

Winnie Phee

M/s C. YOGARAJAH LLC

883 North Bridge Road

#11-03 Southbank

Singapore 198785

Tel : (65) 6292 5838

Fax : (65) 6292 5938

Email : winnie@yoga-legal.com

(UEN No. 201333127N) (GST Reg No. 201333127N)

Important Note: This electronic mail transmission (including any attachments) is private and confidential and may contain legally privileged information. If you are not the intended recipient, you may not use, copy or disseminate the information contained herein. Please delete this message and its attachments immediately and contact us at (65) 6292 5838, if you have received this message in error. Thank you.

CONFIDENTIALITY NOTICE

This e-mail (including any attachments) may contain information that is privileged or confidential. The sending of this e-mail to any person other than the intended recipient is not a waiver of the privilege or confidentiality that attaches to it. If you are not the intended recipient, please notify the sender immediately, delete the email and do not copy, distribute or disclose its contents.

► Mercedes-Benz SLK Used Vehicle List (7 vehicles)

Car Model	Price	Depreciation	Reg Date	Eng Cap	Mileage	Company	Availabi
Mercedes-Benz SLK-Class SLK200K (COE till 03/2029)	\$79,888	\$8,180 /yr	21-Apr-2009	1,796 cc	98,000 km		Availabl
Interior Good As New. View To Believe! New Tyres! C&C Unit! Full Fluids Changed With Receipts To Prove! Coating Done! Changed To Slim 1 Call Now To Arrange For Viewing. Not To Be Missed!							
Office No. - - Yz - 97604686							
Mercedes-Benz SLK-Class SLK200K (COE till 03/2029)	\$72,000	\$7,370 /yr	24-Apr-2009	1,796 cc	100,000 km	Prem Roy Motoring	Availabl
No Known Issues. Parked Indoors The Whole Time. Minimum Sun Exposure. Consignment Unit! Trade In Welcome! Loan And Insurance Available! Call Now For Viewing Appointment!							
Office No. - 66028046 Zin - 90025579 Mark - 98896985							
Mercedes-Benz SLK-Class SLK200K (New 10-yr COE)	\$79,800	\$7,970 /yr	15-Jul-2009	1,796 cc	-	ABWIN (1994) Pte Ltd	Availabl
Sporty Mercedes With Only \$7k Plus Depreciation Per Year. (Subject For Approval) High Trade In, Wear And Tear Replaced, No Repair Need, Selling With 10 Years COE. Call Us For Appointment To View.							
Office No. - - Chong Wei - 90909307 K C Ng - 96717174							
Mercedes-Benz SLK-Class SLK200K (New 10-yr COE)	\$81,800	\$8,170 /yr	01-Aug-2009	1,796 cc	128,000 km	StarBright Auto	Availabl
6 Months Warranty, Good Condition, Loan Available, Trade In Welcome.							
Office No. - 67930080 Jeff - 97955598 Richard - 81667779							
Mercedes-Benz SLK-Class SLK200K (New 10-yr COE)	\$76,666	\$7,660 /yr	01-Jul-2009	1,795 cc	-		Availabl
2nd Car. Hardly Driven, Park Under Shelter, Lady Driver, No Hard Driving, New Number Plate Will Be Given. Price Inclusive Of 10 Years COE Renewal. Extremely Low Depreciation And Affordable For A Conve...							
Office No. - - Mr Kek - 97846364							
Mercedes-Benz SLK-Class SLK280 (New 10-yr COE)	\$79,800	\$7,970 /yr	14-Jul-2009	2,996 cc	-	AA Trust Automotive	Availabl
AA Trust Certified Quality Pre Owned Vehicle! Spacious 2 Seaters Hard Top Convertible.Well Maintained By Previous Owner Only! Comes Wit Black Leather Coupled With Silver Exterior! Cheapest Depreciati...							
Office No. - 63450381 Willey - 91692071 Clement - 93365036 Dave - 98500051 Andra - 92221331							
Mercedes-Benz SLK-Class SLK55 AMG (New 10-yr COE)	\$122,800	\$12,270 /yr	02-Jun-2009	5,439 cc	56,000 km	Simply Cars	Availabl
One Of The Cheapest And Lowest Depreciation V8 AMG Car In The Market, Guarantee You Wont Get One Cheap And Reliable V8 Sport Car I The Market! Rare AMG Model! Genuine Mileage! Signature V8 Engine Pus...							
Office No. - 62822688 / 61008070 Larry - 85526838							

sgCarMart is the number one car classifieds for parallel import cars, Toyota, Honda, Nissan, Mitsubishi & BMW. There are plenty of cars for sale even for COE cars, OPC cars, vans, trucks, hybrid cars, sports cars or station wagons. You can also buy from a car auction, look up car loans, financial services, low mileage cars, car brands, carpark rates & car insurance. We have new car dealers comprising parallel importers, authorized car dealers, and used car dealers on our site. Find new car price lists, new car launches and new car promotions, and also motoring advice, car reviews & car news on the latest models. Visit our partner sites for job openings for Singapore jobs, real estate properties for sale, mover, car performance parts, car discussion, forum discussion, commercial vehicle leasing & COE results.

© 2004-2019 sgCarMart. All rights reserved.

> Back to OneMotoring

Enquire PARF/COE Rebate for Registered Vehicle

Vehicle Owner Particulars	
Owner ID Type:	Singapore NRIC
Owner ID:	0407A
Vehicle Details	
Vehicle No.:	SMK9393U
Vehicle to be Exported:	No
Intended Deregistration Date:	26 Jun 2019
Vehicle Make:	MERCEDES BENZ
Vehicle Model:	SLK 200 KOMPRESSOR
Primary Colour:	Silver
Manufacturing Year:	2009
Engine No.:	27195431264793
Chassis No.:	WDB1714452F223599
Maximum Power Output:	135.0 kW (181 bhp)
Open Market Value:	\$50,350.00
Original Registration Date:	29 Sep 2009
First Registration Date:	29 Sep 2009
Transfer Count:	2
Actual ARF Paid:	\$50,350.00
Intended PARF Rebate Details	
PARF Eligibility:	Yes
PARF Eligibility Expiry Date:	28 Sep 2019
PARF Rebate Amount:	\$25,175.00
Intended COE Rebate Details	
COE Expiry Date:	30 Apr 2029
COE Category:	B - Car (1601cc & above)
COE Period(Years):	10
PQP Paid:	\$35,411.00
COE Rebate Amount:	\$34,860.00
Total Rebate Amount:	\$60,035.00

The information contained herein is correct as at 26 Jun 2019

OK

CL APPRAISER PTE LTD

24 Peshurst Place, Singapore 556440
Email: clappraiser@yahoo.com Hp: 9068 8689 Fax: 6452 9783
Reg No: 201000228E

VEHICLE INSPECTION REPORT

To: Joey Ng Si Yu
C/o: Jementah Motor Works
Blk 14 Defu Lane 10
#01-406 Singapore 539195

Date : 20 February 2019
Our ref : JMW/01/1903/TP

Accident Date : 21 January 2019
Inspection Date : 22 January 2019
Repairer Name : Jementah Motor Works
Blk 14 Defu Lane 10
#01-406 Singapore 539195

Type of Survey : Third Party

PARTICULARS OF VEHICLE

Registration No	: SJT 2250 H	Year / Capacity	: 2009 / 1796 cc
Make / Model	: Mercedes Benz SLK200	Colour	: Grey
Chassis No	: WDB1714452F223599	Mileage	: 96639
Engine No	: 27195431264793		

CONDITION OF TYRES

	Make	Size	Thread Balance	Rim
Front Nearside	: Yokohama	215/55 R17	5 mm	Sport
Front Offside	: Yokohama	215/55 R17	5 mm	Sport
Rear Nearside	: Yokohama	215/55 R17	5 mm	Sport
Rear Offside	: Yokohama	215/55 R17	5 mm	Sport

GENERAL DESCRIPTION OF DAMAGE VEHICLE

The impact damages sustained on the vehicle at the time of inspection is on the n/s portion.
(Details refer to the photographs attached)

Enclosed number of photographs: 113 copies

REMARKS

This inspection was conducted entirely on a "**WITHOUT PREJUDICE**" basis
and we have not given authorization and instruction to the repairer to proceed with the repair

RECOMMENDATIONS

We have thoroughly inspected each and every item on the estimate against the physical damage found on the vehicle and we have listed the breakdown of our finding and our recommendation.

The repairer has agreed to undertake the job at a **Lump Sum of \$ 24,700.00** on a contractual basis.

Under normal circumstances, the repair period would be about 11 (Eleven) working days.

LCL APPRAISER PTE LTD

Vehicle Registration No: SJT 2250 H

Our Ref No: JMW/01/1903/TP

Qty	Description	Conditions	Repairer's Estimate	Revised Amount
-----	-------------	------------	---------------------	----------------

SPARE PARTS - LIST ITEMS

1	Front n/s headlamp	Damage	\$ 2,540.00	\$ 2,540.00 / 1250
1	Front bumper	Damage	\$ 1,880.00	\$ 1,880.00 / 1539.2
1	Front bumper clip (1 set)	Necessary	\$ 80.00	\$ 80.00 / 50
1	Front bumper n/s side retainer	Necessary	\$ 277.00	\$ 277.00 /
1	Front n/s fender	Damage	\$ 1,155.00	\$ 1,155.00 /
1	Front n/s fender inner shield	Damage	\$ 135.00	\$ 135.00 /
1	Front n/s fender inner shield clip (1 set)	Necessary	\$ 80.00	\$ 80.00 / 40
1	Front n/s fender "KOMPRESSOR" emblem	Damage	\$ 89.00	\$ 89.00 /
1	Front n/s wheel hub with bearing	Damage	\$ 606.70	\$ 606.70 / 361
1	Front n/s shock absorber	Damage	\$ 2,700.00	\$ 2,700.00 X NN
1	Front n/s knuckle arm	Damage	\$ 1,158.00	\$ 1,158.00 /
1	Front n/s lower arm	Damage	\$ 520.00	\$ 520.00 / 288
1	Front n/s centre arm	Damage	\$ 753.00	\$ 753.00 X NN
1	Front n/s tie rod	Damage	\$ 135.00	\$ 135.00 X NN
1	Front n/s door	Damage	\$ 2,650.00	\$ 2,650.00 / 2155
1	Front n/s door inner board	Intact	\$ 945.00	NN
1	Front n/s door lock	Damage	\$ 735.00	\$ 735.00 X NN
1	Front n/s door outer handle	Damage	\$ 158.00	\$ 158.00 X NN
1	Front n/s door regulator	Damage	\$ 285.00	\$ 285.00 /
1	Front n/s door regulator motor	Damage	\$ 390.00	\$ 390.00 /
1	Front n/s door rubber	Necessary	\$ 280.00	\$ 280.00 /
1	Front n/s door side mirror	Damage	\$ 1,280.00	\$ 1,280.00 /
1	N/s rocker panel side skirt	Damage	\$ 735.00	\$ 735.00 /
1	Rear n/s taillamp	Damage	\$ 840.00	\$ 840.00 /
1	Rear bumper	Repair	\$ 1,980.00	NN
1	Rear n/s fender	Damage	\$ 2,840.00	\$ 2,840.00 X
1	Rear n/s wheel hub with bearing	Damage	\$ 261.00	\$ 261.00 X
1	Rear n/s knuckle arm	Damage	\$ 1,631.00	\$ 1,631.00 X NN
1	Rear n/s lower arm	Damage	\$ 288.00	\$ 288.00 X
			\$ 27,406.70	\$ 24,481.70
Less 10%			\$ 2,740.67	\$ 2,448.17
Total Cost - List Items			\$ 24,666.03	\$ 22,033.53

12377.2

10% = 1139.48

SCL APPRAISER PTE LTD

Vehicle Registration No: SJT 2250 H

Our Ref No: JMW/01/1903/TP

Qty	Description	Conditions	Repairer's Estimate	Revised Amount
List Items Total c/f			\$ 24,666.03	\$ 22,033.53

SPECIAL NETT ITEMS

1	Front n/s tyre (Depreciation)	Damage	\$ 550.00	\$ 275.00	X NN
1	Front n/s wheel rim	Damage	\$ 1,850.00	\$ 1,850.00	500
1	Rear n/s wheel rim	Damage	\$ 1,850.00	\$ 1,850.00	X NN
1	Rear n/s tyre (Depreciation)	Damage	\$ 550.00	\$ 275.00	X NN
Total Cost - Special Nett items			\$ 4,800.00	\$ 4,250.00	

Total cost of parts

\$ 29,466.03 \$ 26,283.53

SCL APPRAISER PTE LTD

Vehicle Registration No: SJT 2250 H

Our Ref No: JMW/01/1903/TP

S/No	Description	Repairer's Estimate	Revised Amount
------	-------------	---------------------	----------------

Total cost of parts c/f

\$ 29,466.03 \$ 26,283.53

LABOUR

1	To check wiring , lighting and resetting headlamps focussing.	\$ 80.00	\$ 50.00	30
2	To remove, refit, replaced damaged lamps and check up rear electrical wiring	\$ 80.00	\$ 50.00	30
3	To remove and refit inner garnishes, inner trim to assist repair.	\$ 180.00	\$ 120.00	60
4	To remove and refit front undercarriage.	\$ 450.00	\$ 350.00	200
5	To remove and refit rear undercarriage.	\$ 450.00	\$ 350.00	X 111
6	To conduct wheel alignment.	\$ 180.00	\$ 150.00	60
7	To remove and refit doors complete fittings and replace damaged parts, transfer all fittings to new door.	\$ 200.00	\$ 150.00	60
8	To apply undercoating on repaired and replaced panel.	\$ 180.00	\$ 120.00	60
9	To provide labour charges, workmanship to dismantle above damaged parts, repair including cut and weld ; re-align body structure and damaged consistent to the accident.	\$ 2,000.00	\$ 1,750.00	800
10	To respray painting include polishing and waxing on the changed body parts, repaired portions where consistent to the accident.	\$ 1,800.00	\$ 1,540.00	1000

GRAND TOTAL

\$ 35,066.03 \$ 30,913.53

13909.48

209.2 11100

SINGAPORE ACCIDENT STATEMENT

IMPORTANT NOTICE

1. Please report correctly the details of the accident to speed up the claims process.
2. This Form must be completed by the Policyholder and/or the Authorised Driver.
3. Information provided must be as truthful and accurate as possible. Any wilful misrepresentation or withholding of material facts may allow insurance companies to repudiate policy liability.
4. The issue and acceptance of this Form by insurance companies is not an admission of policy liability on the part of the insurance companies.
5. Any false reporting may be referred to the Police for investigation.
6. This report will be forwarded by the insurers of the GIA Records Management Centre established by the General Insurance Association of Singapore (GIA) for archiving and that copies of this report will, for a fee, be made available upon application by interested parties.
7. By the lodgement of this report to the insurers, you hereby consent to the archiving of this report at the centre and to copies of the report being made available aforesaid.

ACCIDENT STATEMENT

Date Of Report	21/01/2019 14:46
Date Of Accident	21/01/2019 11:00
Exact Location Of Accident	UBI ROAD 1
Country/State of Loss	SINGAPORE

DETAILS OF OWN VEHICLE

Vehicle Registration Number	SJT2250H
Insured/Policyholder	
Name Of Registered Owner	JOEY NG SI YU
NRIC No	S9330407A
Email Address	NGJ@BEIN.NET
Mobile Phone No	(LOCAL) +65-91770780
Alternative Phone No	OTHERS-96567767

Vehicle Particulars

Manufacturer	MERCEDES-BENZ
Model	SLK 200 KOMPRESSOR
Exact Purpose for which vehicle was being used at time of accident	
Are you claiming under your own insurance policy for repair to your vehicle?	NO
If No, Please state action to be taken	THIRD PARTY
Vehicle Category	PRIVATE CAR

Insurance Company

Name of Insurance Company	AXA INSURANCE PTE LTD
Type Of Coverage	COMPREHENSIVE
Fleet Policy	NO
Policy Number	GA437134/1
Cover Note Number	

Driver

Name of Driver	SO BOON LING
NRIC No	S1815015H
Date Of Birth	07/07/1967
Occupation	INDOOR
Date Of Driving Pass	16/12/1997
Driving Experience	21 YEARS AND 1 MONTH
Gender	FEMALE
Mobile Number	(LOCAL) +65-96567767
Fax Number	
Contact Number	
EMail Address	SUWENLING67@HOTMAIL.COM

Address	13 CHILTERN DRIVE
Postcode	359772
Was driver an employee of the Insured's Company	NO
If No, Relationship of the Driver with the Insured	PARENT
Vehicle Registration Number of Driver's Own Vehicle	-
	-
	-
Insurance Company of Driver's Own Vehicle	-
	-
	-

General Information of the Accident

Type Of Accident	COLLISION - MAJOR/MINOR RD
Weather Conditions	CLEAR
Road Surface	DRY

Other Information

Was any foreign vehicle involved in this accident?	NO
Number of vehicles (including own vehicle) involved in the accident	2
Was any body injured in the Accident?	NO
Was any injured conveyed to hospital by ambulance?	NO
Was any other material or property damaged?	YES
I have been approached by unknown person(s) soliciting/offering accident claims assistance.	NO
Number of Passengers (Including Driver)	1

Details of Police Action

Was the accident reported to the police?	NO
If Yes, Please state which Police Station	
Was notice of intended Prosecution given?	NO
If Yes, against whom?	

Circumstances of Accident

PLEASE REFER TO ATTACHED.

Attachment(s)

Are accident photos available for attachment?	YES
Was there any video captured by Car Camera?	NO
Was there any audio recorded?	NO

DETAILS OF OTHER VEHICLE PROPERTY 1

Vehicle Registration Number	SLK9427L
Vehicle Make/Model/Colour	MAZDA
Details Of Properties	
Vehicle Category	PRIVATE HIRE
Name of Driver	RIZMAN BIN JOHARI
NRIC/Passport Number	S8839381C
Contact Number	
Address	
Postcode	
Insurance Company Name	
Nature Of Damage	
No. Of Passenger (Including Driver)	2
Passenger 1	NAME: : KOH
	GENDER: : MALE

Sketch Plan Pg. 2

SKETCH PLAN



DESCRIBE CIRCUMSTANCES OF THE ACCIDENT

Please refer to attachment.

~~XXXX~~

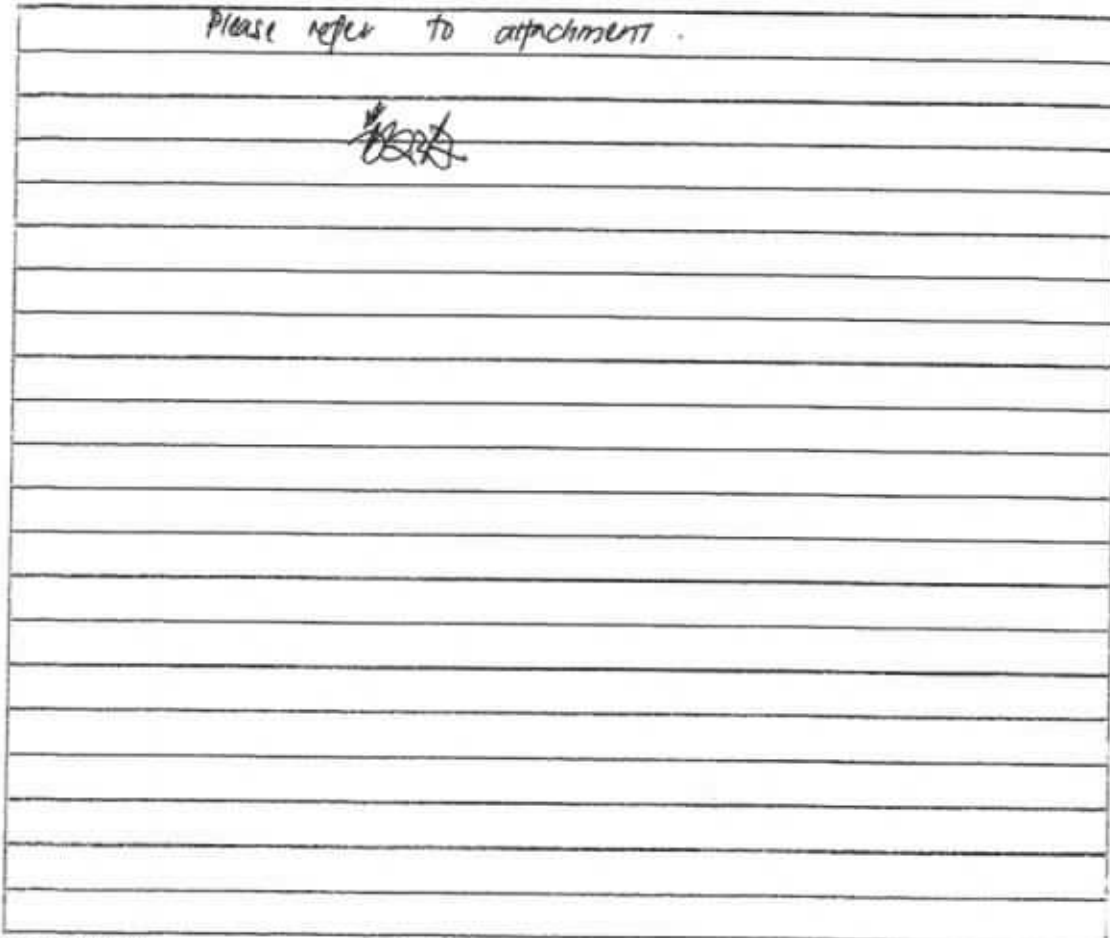

DECLARATION

I/We declare the foregoing particulars are true in every respect.

Policyholder's Signature
Date & Time:

Driver's Signature
(If driver is not the policyholder)
Date & Time:

Reporting Centre Personnel's Signature
Name:
NRIC/FIN No.:

SKETCH PLAN

IMPORTANT NOTICE

1. Please report correctly the details of the accident to speed up the claims process.
2. This Form must be completed by the Policyholder and/or the Authorised Driver.
3. Information provided must be as truthful and accurate as possible. Any wilful misrepresentation or withholding of material facts may allow insurance companies to repudiate policy liability.
4. The issue and acceptance of this Form by insurance companies is not an admission of policy liability on the part of the insurance companies.
5. Any false reporting may be referred to the Police for investigation.
6. The report will be forwarded by the insurers of the GIA Records Management Centre established by the General Insurance Association of Singapore (GIA) for archiving and that copies of this report will for a fee be made available upon application by interested parties.
7. By the lodgment of this report to the insurers, you hereby consent to the archiving of this report at the centre and to copies of the report being made available aforesaid.
8. Consent under the Personal Data Protection Act (PDPA)

I understand, acknowledge, agree and consent that:

- (a) My insurer, my workshop and the General Insurance Association of Singapore ("GIA") may/are permitted to collect, use, disclose and/or process my personal data/personal information set out in this [form] and any other personal information provided by me or possessed by my insurer (collectively the "Personal Information") and disclose and transfer such Personal Information to all insurer(s) who have insured vehicle(s) involved in this accident (all insurer(s) who have insured vehicle(s) involved in this accident shall be collectively referred to as the "Insurers"), the Insurers' lawyers/law firms, the Monetary Authority of Singapore and any relevant government agency/authority (such as the police), for the purpose(s) of:
 - (i) processing, handling and/or dealing with my claims including the settlement of the claims and any necessary investigations relating to the claims;
 - (ii) investigating the accident and/or my claims;
 - (iii) carrying out and/or dealing with my instructions or responding to any enquiries by me;
 - (iv) administering my claims (including the mailing of correspondence, statements, invoices, reports or notices to me, which could involve disclosure of certain personal data about me to bring about delivery of the same as well as on the external cover of envelopes/mail packages); and/or
 - (v) complying with applicable law in administering, processing, handling and/or dealing with my claims (collectively the "Purposes")
- (b) all insurer(s) who have insured vehicle(s) involved in this accident and the insurers' lawyers/law firms, may/are permitted to collect, use, disclose and/or process my Personal Information for one or more of the above Purposes; and
- (c) my Personal Information may/can be disclosed by any of the insurers and/or GIA to their third party service providers or agents (including their lawyers/law firms), which may be sited outside of Singapore, for one or more of the above Purposes.
- (d) my Personal Information will also be collected and used to compile claims history for the purpose of fraud detection, investigation and management in present and all future claims.
- (e) the information so collected under (d) above may be shared / disclosed:
 - (i) to all insurers and/or any other third parties that assist in evaluating, investigating, controlling or managing fraud, regulators, law enforcement and government agencies as reasonably required for the purposes stated, or
 - (ii) for complying with requirements under any regulations, laws or court orders.

Policyholder's Signature
Date & Time:

Driver's Signature
(If driver is not the policyholder)
Date & Time:

Reporting Centre Personnel's Signature
Name:
NRIC/FIN No.:

Accident Involving SJT2250H and SLK9427L

- 1). On 21 Jan 2019 at about 11:00 hrs, I So Boon Ling (NRIC: S1815015H) was driving my car SJT2250H along Ubi Road 1.
- 2). Suddenly a car (SLK9427L) driven by Mr. Rizman Bin Johari (NRIC: S8839381C) drove out from the side road of Ubi Road 1 and tried to make a right turn.
- 3). I was unable to stop my car in time, Mr. Rizman's car bang onto the left side of my car.
(see attached pictures).
- 4). I then called traffic police about the accident. A traffic police officer came to the scene about 5 minutes later.
- 5). We (both drivers) exchanged particulars.
There was no injuries sustained by both parties.
- 6). I would like to highlight that Mr. Rizman's car is a private hire vehicle and he was carrying a passenger Mr. Koh (mobile: 96727726) when the accident happened.

That's All

So Boon Ling
S1815015H



Sketch Plan Pg. 4

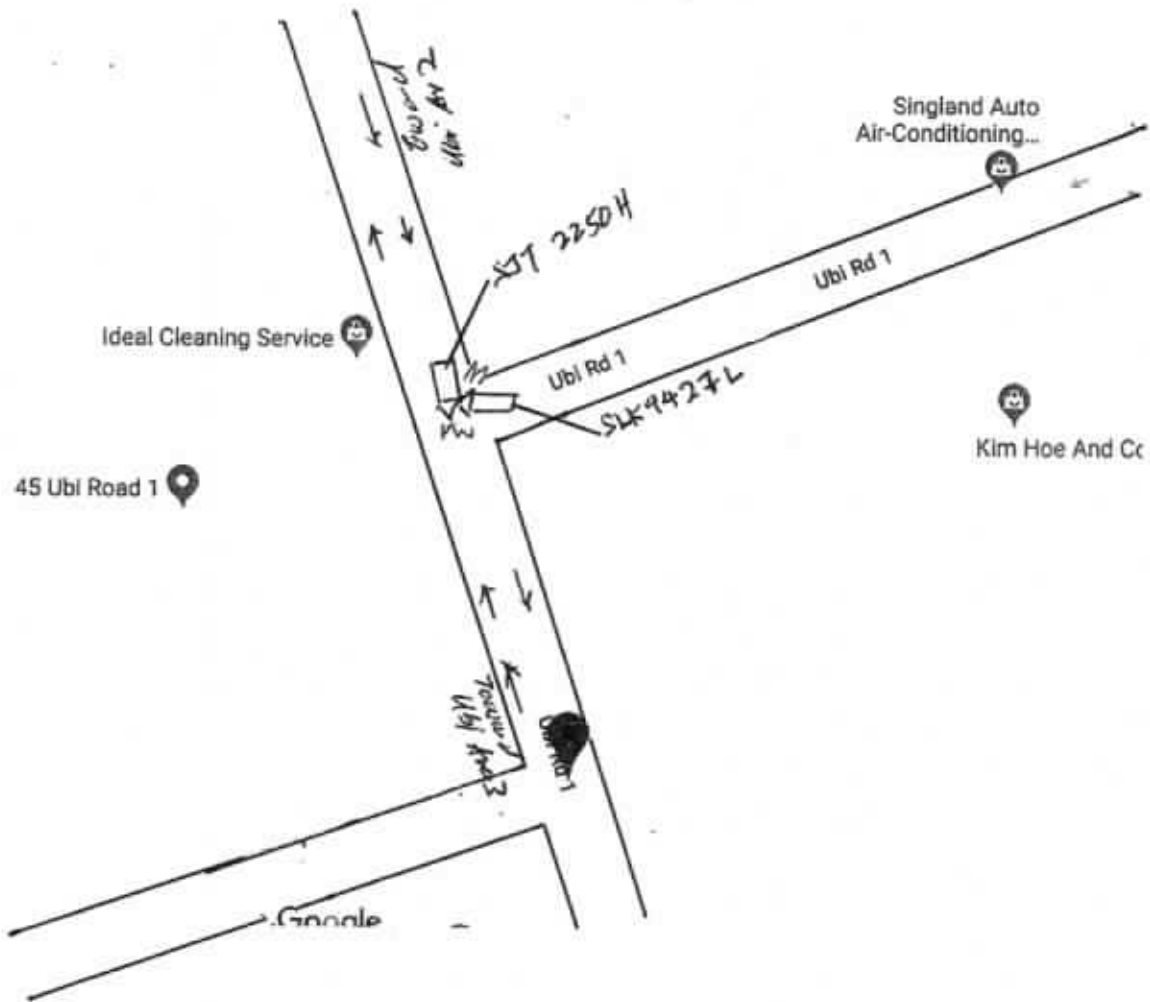

So Boon Ling SIR 501541

[Handwritten signature]

Sketch Plan Pg. 5



DRIVER

YOU ARE LICENSED TO DRIVE VEHICLES IN THE FOLLOWING CLASS(ES)

Class 3 Motor Cars and Motor Tractors the weight of which unladen does not exceed 3500 kilograms

PASS DATE -
18 Dec 1997

NP 428A



NPIC No: S1815015H

Class Group: 3+ Date of Issue: 21-10-1994

13 CHILTERN DRIVE
SINGAPORE 359772
NPIC No: S1815015H

Date: 27/04/2018

10 Sin Ming Drive Singapore 575701
www.lta.gov.sg

22 Apr 2019

JOEY NG SI YU
13 CHILTERN DRIVE
SINGAPORE 359772

SJT 2250/H
37 COE
Our ref 2204190901N036129093

Dear MISS JOEY NG SI YU

RENEWAL OF CERTIFICATE OF ENTITLEMENT (COE) FOR VEHICLE NO. SMK9393U

We refer to your application on 22 Apr 2019 to renew COE for the above vehicle.

2. You may be pleased to know that the COE for this vehicle has been renewed until 30 Apr 2029.
3. The road tax for this vehicle will expire/has expired on 28 Sep 2019. Please renew the road tax promptly as it is an offence to use or keep a vehicle without valid road tax and insurance. Late renewal fee will be imposed if road tax is renewed after its expiry.
4. Please visit www.onemotoring.com.sg for more vehicle-related information and services or contact our customer service officers on tel: 1800-CALL LTA (1800-2255 582) if you have any questions.

Yours sincerely

Ng Lay Choo (Ms)
Deputy Director, VRL Service Operations
Vehicle Services Group
Land Transport Authority

[This letter is computer-generated, no signature is required.]

From 01 Jun 2019, your hardcopy letters will be replaced with SMSes and e-letters in your OneMotoring inbox. Hardcopy letters will only be sent for letters mandated by law, such as summonses. If you wish to continue receiving hardcopy letters, please notify LTA by 31 May 2019 by logging in to www.onemotoring.com.sg using your SingPass/CorpPass.



redefining / insurance

AXA Insurance Pte Ltd
 1800 880 4888 (Within Singapore)
 (65) 6880 4888 (International)
 (65) 6880 4740
 customer.care@axa.com.sg
 www.axa.com.sg

Certificate of Insurance

account number
 15276

-Motor Vehicles (Third-Party Risks and Compensation) Act, (Chapter 189) - Motor Vehicles (Third-Party Risks and Compensation) Rules, 1960 - Road Transport Act, 1987 (Malaysia)
 -Motor Vehicles (Third-Party Risks) Rules, 1959 (Malaysia)

Policy details

Policyholder name	JOEY NG SI YU	Certificate number	6A437134 / 1
Cover	Comprehensive	Chassis number	WDB1714452F23599
Plan name	Essential	Engine number	27195431264793
NCD applicable	0%		
Vehicle registration number	SJT2250H		
Period of Insurance	from 17/01/2019 to 16/01/2020 (both dates inclusive)		
Finance lease company	Nil		

Persons or classes of persons entitled to drive*

- (a) The Policyholder
 (b) Any person who is driving on the Policyholder's order or with their permission

Provided that the person driving is permitted in accordance with the licensing or other laws or regulations to drive the Motor Vehicle or has been so permitted and is not disqualified by order of a Court of Law or by reason of any enactment or regulation in that behalf from driving the Motor Vehicle.

Limitation as to use*

Use only for social, domestic and pleasure purposes and for the Policyholder's business.
 The policy does not cover - use for hire or reward, racing, pace-making, reliability trial, speed testing, the carriage of goods other than samples in connection with any trade or business or use for any purpose in connection with motor trade; or when the Motor Car, whether stationary, in use or otherwise, is in or on, a racing track, circuit, route, course or any other roads by whatever name called that are typically used for racing, pace-making or such similar purposes.

* Limitations rendered inoperative by Section 8 of the Motor Vehicles (Third-Party Risks and Compensation) Act, (Chapter 189) and Section 95 of the Road Transport Act, 1987 (Malaysia), are not to be included under these headings.

EXCESS	Basic Own Damage Excess
	Windscreen Excess

SGD 2,000.00
 SGD 100.00

An Additional Excess is applicable as follows:

1. S\$500 for unnamed Authorised Driver
2. S\$500 for declared Young and Inexperienced Driver
3. S\$5,000 for undecclared Young and Inexperienced Drivers. This additional excess is reduced to S\$2,500 if You have chosen AXA Premium Workshops.

Additional clauses & endorsements to your policy

Nil

I/We hereby certify that the policy to which this Certificate relates is issued in accordance with the provision of the Motor Vehicles (Third Party Risks and Compensation) Act, (Chapter 189) and Part IV of the Road Transport Act, 1987 (Malaysia).

AXA Insurance Pte Ltd

Authorised signature

Important note

Policyholders are warned that on the sale of a motor vehicle they must surrender the Certificate of Insurance and the Policy to the insurance company. If the Certificate of Insurance has been lost or destroyed a Statutory Declaration to the effect must be made. Failure to comply with this obligation is an offence under the Motor Vehicle (Third-Party Risks and Compensation) Act (Cap. 189).
 The Premium Warranty Clause requires the premium to be paid in full within a specific period failing which there would be no liability under the policy, renewal certificate, endorsement etc.

1/21/2019

Accident Reporting Authorisation: SJT 2250 H

Reply all | Delete Junk | ...

Accident Reporting Authorisation: SJT 2250 H



Joey Ng <NgJ@bein.net>

Today, 2:49 PM

CDGE Braddell Private Cars Crash Repair Counter ✕



Reply all |

Hi,

Hi,

I, Joey Ng Si Yu (NRIC: S9330407A), owner of vehicle Mercedes Benz SLK (SJT 2250 H), would like to authorize So Boon Ling (NRIC: S181501511) to make an accident report for the mentioned vehicle on my behalf.

Thank you.

Best Regards,
Joey

bein

Joey Ng
Executive, Program Planning



NgJ@bein.net



+65 6723 1835



Singapore

www.beingroup.com

This email is intended only for the use of the individual or entity named above and may contain information that is confidential and privileged. If you are not the intended recipient, you are hereby notified that any dissemination, distribution or copying of this email is strictly prohibited. Opinions, conclusions and other information in this message that do not relate to the official business of our firm shall be understood as neither given nor endorsed by it.



Please consider environment before printing this email.

Accident Photo



Accident Photo



Accident Photo

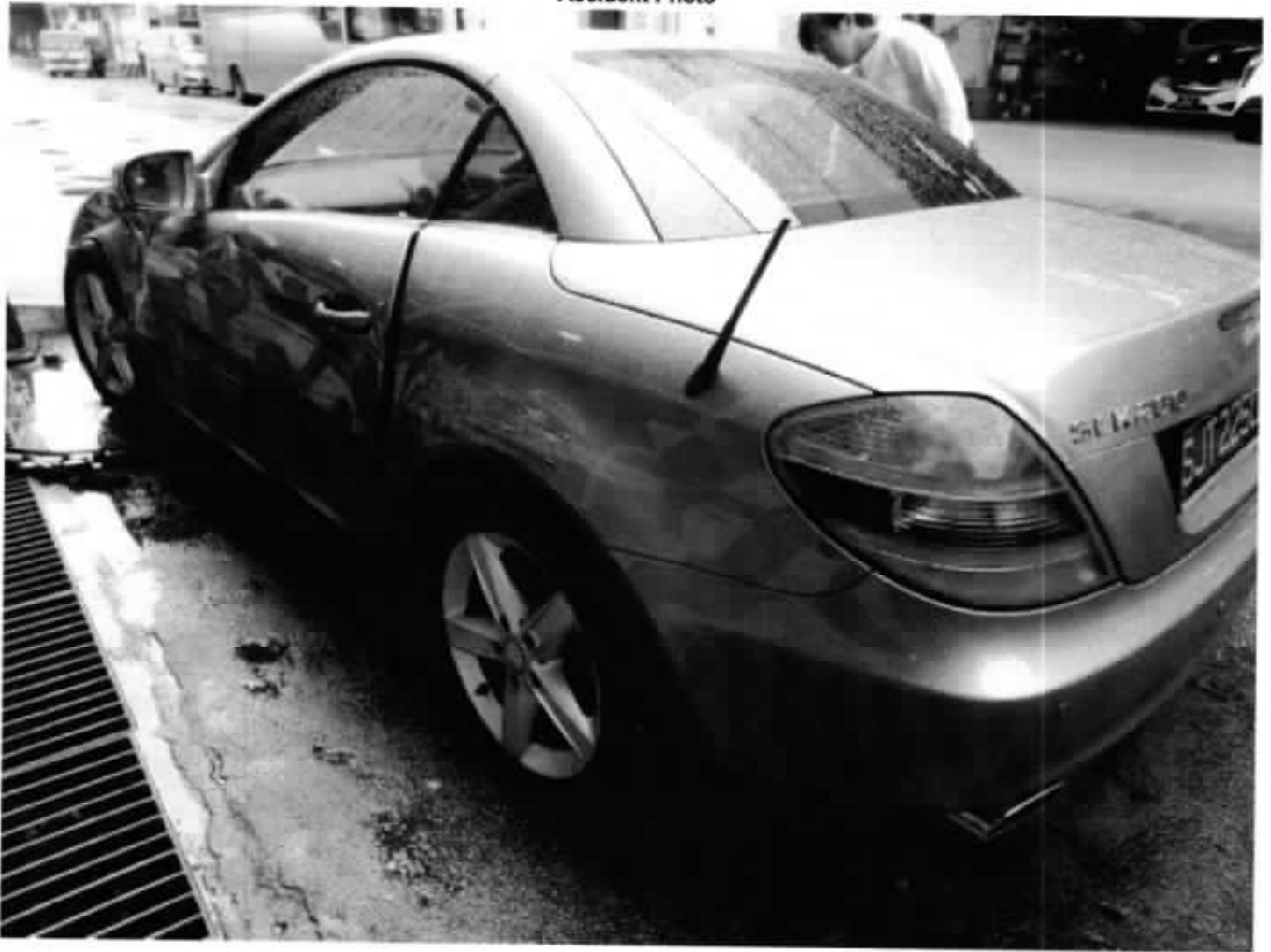

Accident Photo

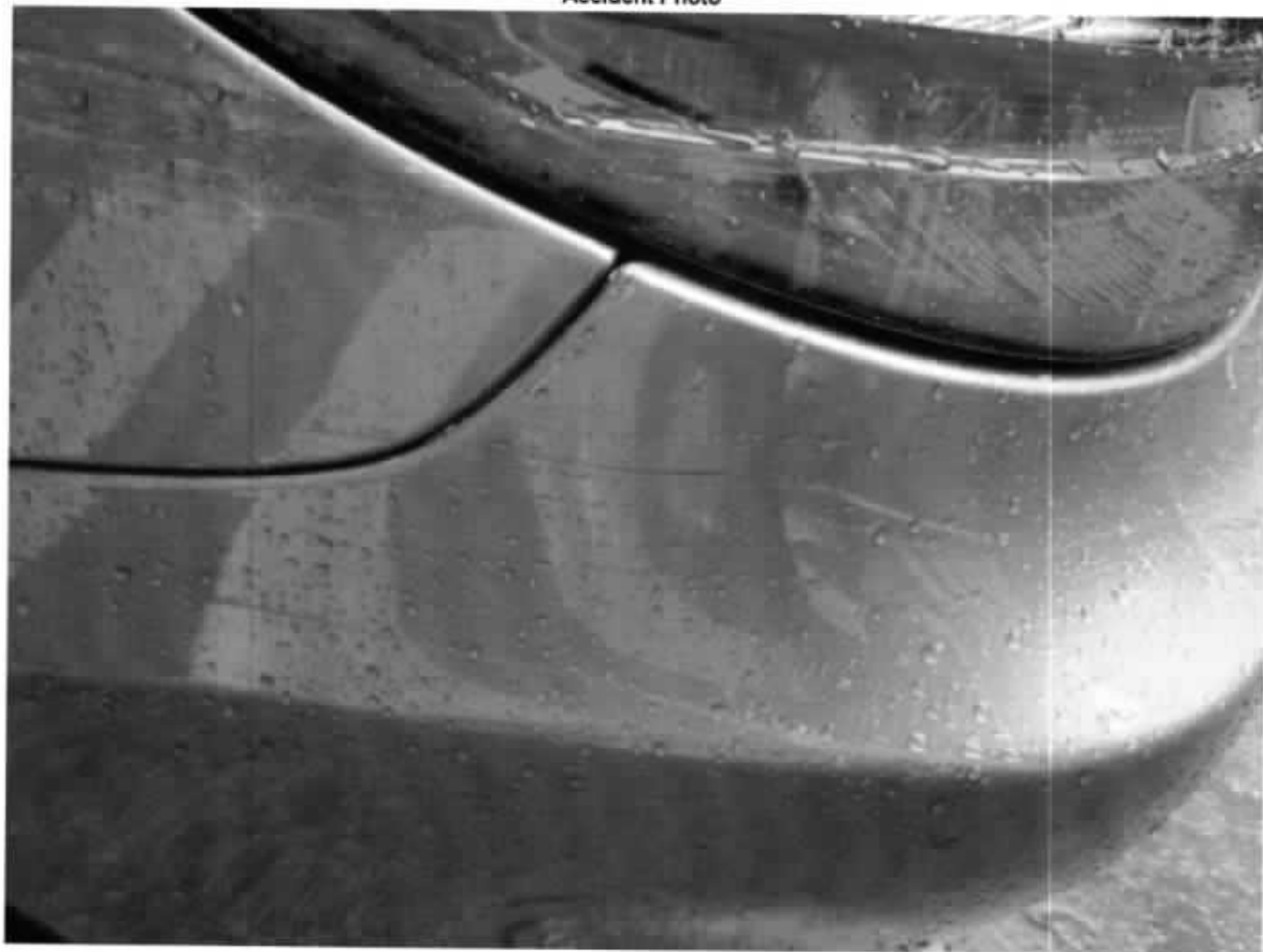

Accident Photo



Accident Photo



Accident Photo



Accident Photo

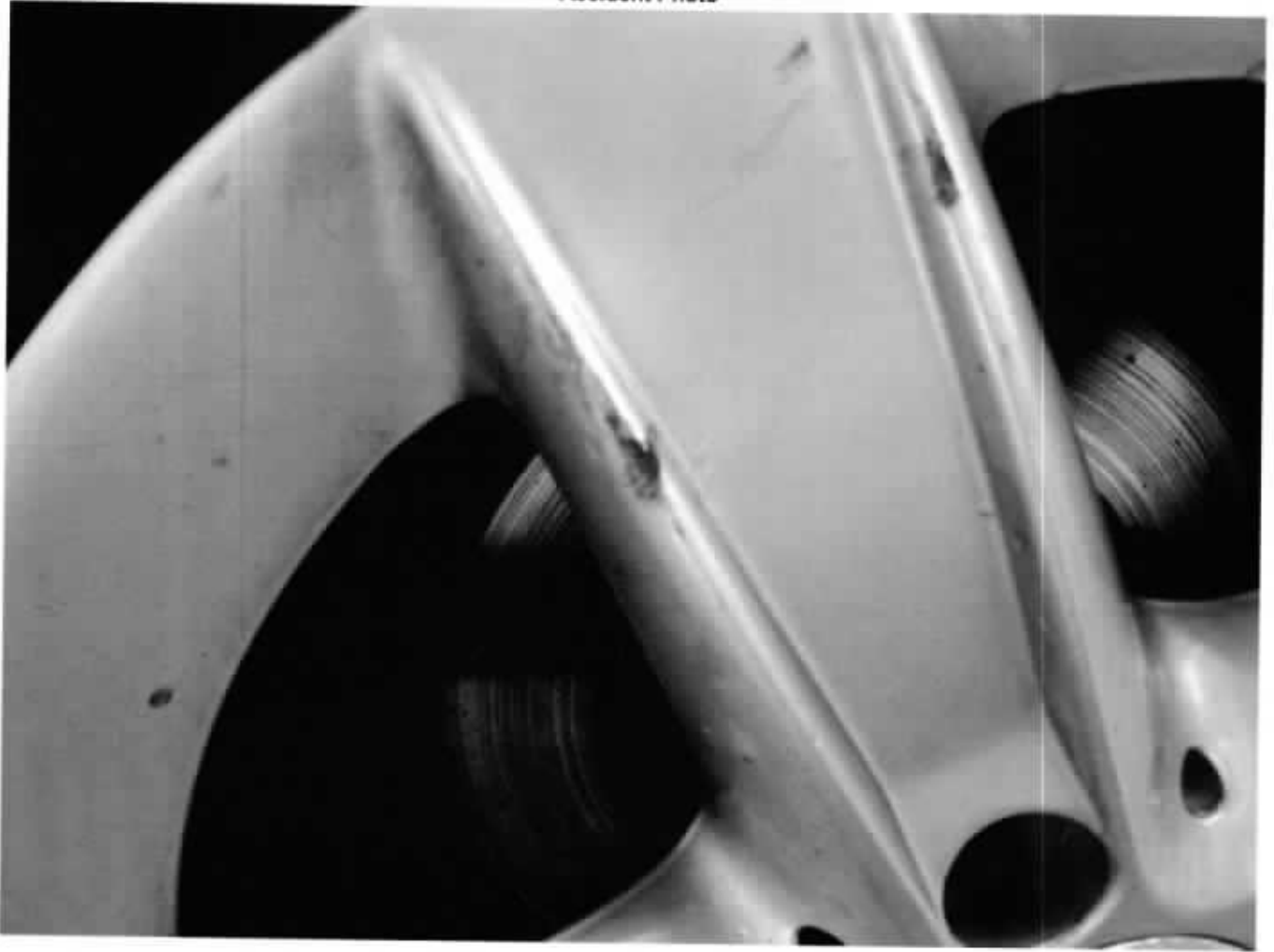

Accident Photo



Accident Photo



Accident Photo



Accident Photo



Accident Photo



Accident Photo



Accident Photo



Accident Photo



Accident Photo



SINGAPORE ACCIDENT STATEMENT

IMPORTANT NOTICE

1. Please report correctly the details of the accident to speed up the claims process.
2. This Form must be completed by the Policyholder and/or the Authorised Driver.
3. Information provided must be as truthful and accurate as possible. Any wilful misrepresentation or withholding of material facts may allow insurance companies to repudiate policy liability.
4. The issue and acceptance of this Form by insurance companies is not an admission of policy liability on the part of the insurance companies.
5. **Any false reporting may be referred to the Police for investigation.**
6. This report will be forwarded by the insurers of the GIA Records Management Centre established by the General Insurance Association of Singapore (GIA) for archiving and that copies of this report will, for a fee, be made available upon application by interested parties.
7. By the lodgement of this report to the insurers, you hereby consent to the archiving of this report at the centre and to copies of the report being made available aforesaid.

ACCIDENT STATEMENT

Date Of Report	22/01/2019 17:55
Date Of Accident	21/01/2019 10:50
Exact Location Of Accident	JUNCTION OF UBI ROAD 1 AND BLK 3014 UBI ROAD 1
Country/State of Loss	SINGAPORE

DETAILS OF OWN VEHICLE

Vehicle Registration Number	SLK9427T
Insured/Policyholder	
Name Of Registered Owner	GRAB RENTALS PTE LTD
Co Reg No	201617200G
Email Address	NOEMAIL
Mobile Phone No	
Alternative Phone No	OFFICE-66550005

Vehicle Particulars

Manufacturer	MAZDA
Model	3 4-DOOR SEDAN 1.5L
Exact Purpose for which vehicle was being used at time of accident	HIRE & REWARD
Are you claiming under your own insurance policy for repair to your vehicle?	NO
If No, Please state action to be taken	REPORTING ONLY
Vehicle Category	PRIVATE HIRE

Insurance Company

Name of Insurance Company	MSIG INSURANCE (SINGAPORE) PTE. LTD.
Type Of Coverage	COMPREHENSIVE
Fleet Policy	YES
Policy Number	A29069766MKF
Cover Note Number	

Driver

Name of Driver	RIZMAN BIN JOHARI
NRIC No	S8839381C
Date Of Birth	18/10/1988
Occupation	OUTDOOR
Date Of Driving Pass	24/06/2011
Driving Experience	7 YEARS AND 6 MONTHS
Gender	MALE
Mobile Number	(LOCAL) +65-86009825
Fax Number	
Contact Number	
EMail Address	NOEMAIL

Address	NA
Postcode	
Was driver an employee of the Insured's Company	NO
If No, Relationship of the Driver with the Insured	OTHER - HIRER
Vehicle Registration Number of Driver's Own Vehicle	-
	-
	-
Insurance Company of Driver's Own Vehicle	-
	-
	-

General Information of the Accident

Type Of Accident	COLLISION - MAJOR/MINOR RD
Weather Conditions	CLEAR
Road Surface	DRY

Other Information

Was any foreign vehicle involved in this accident?	NO
Number of vehicles (including own vehicle) involved in the accident	2
Was any body injured in the Accident?	NO
Was any injured conveyed to hospital by ambulance?	NO
Was any other material or property damaged?	YES
I have been approached by unknown person(s) soliciting/offering accident claims assistance.	NO
Number of Passengers (Including Driver)	2
Passenger 1	NAME: : P1 GENDER: : MALE

Details of Police Action

Was the accident reported to the police?	NO
If Yes, Please state which Police Station	
Was notice of intended Prosecution given?	NO
If Yes, against whom?	

Circumstances of Accident

I was coming out from Blk 3014 Ubi Road 1 wanted to make a right turn. There was a vehicle which was parked along Ubi Road 1 on the left lane blocking my view. I had to inch forward to turn right. As I was inching forward, I get an impact on the front right side of my car. Car SJT2250H had came from the right and its left side collided onto my car front bumper. Damages to my car were on the front bumper. No injuries were involved.

Attachment(s)

Are accident photos available for attachment?	YES
Was there any video captured by Car Camera?	YES
Remarks/ Reasons:	RETRIEVING
Was there any audio recorded?	NO

DETAILS OF OTHER VEHICLE PROPERTY 1

Vehicle Registration Number	SJT2250H
Vehicle Make/Model/Colour	MERCEDES BENZ SLK 200
Details Of Properties	
Vehicle Category	PRIVATE CAR
Name of Driver	SO BOON LING
NRIC/Passport Number	S1815015H
Contact Number	97657767
Address	
Postcode	

Insurance Company Name

Nature Of Damage

No. Of Passenger (Including Driver)

Sketch Plan

SKETCH PLAN

IMPORTANT NOTICE

1. Please report **correctly** the details of the accident to speed up the claims process.
2. This Form must be **completed by the Policyholder and/or the Authorised Driver**.
3. Information provided must be as **truthful and accurate as possible**. Any wilful misrepresentation or withholding of material facts may allow insurance companies to **repudiate policy liability**.
4. The issue and acceptance of this form by insurance companies is not an admission of policy liability on the part of insurance companies.
5. **Any false reporting may be referred to the Police for investigation**.
6. The report will be forwarded by the insurers of the GIA Records Management Centre established by the General Insurance Association of Singapore (GIA) for archiving and that copies of this report will for a fee be made available application by interested parties.
7. By the lodgement of this report to the insurers, you hereby consent to the archiving of this report at the centre and to copies of the report being made available aforesaid.
8. **Consent under the Personal Data Protection Act (PDPA)**
I understand, acknowledge, agree and consent that:
(a) My insurer, my workshop and the General Insurance Association of Singapore ("GIA") may/are permitted to collect, use, disclose and/or process my personal data/personal information set out in this [form] and any other personal information provided by me or possessed by my insurer (collectively the "Personal Information") and disclose and transfer such Personal Information to all insurer(s) who have insured vehicle(s) involved in this accident (all insurer(s) who have insured vehicle(s) involved in this accident shall be collectively referred to as the "Insurers"), the insurers' lawyers/law firms, the Monetary Authority of Singapore and any relevant government agency/authority (such as the police), for the purpose(s) of:
(i) processing, handling and/or dealing with my claims including the settlement of the claims and any necessary investigations relating to the claims;
(ii) investigating the accident and/or my claims;
(iii) carrying out and/or dealing with my instructions or responding to any enquiries by me;
(iv) administering my claims (including the mailing of correspondence, statements, invoices, reports or notices to me, which could involve disclosure of certain personal data about me to bring about delivery of the same as well as on the external cover of envelopes/mail packages); and/or
(v) complying with applicable law in administering, processing, handling and/or dealing with my claims.
(collectively the "Purposes")
(b) all insurer(s) who have insured vehicle(s) involved in this accident and the insurers' lawyers/law firms, may/are permitted to collect, use, disclose and/or process my Personal Information for one or more of the above Purposes; and
(c) my Personal Information may/can be disclosed by any of the Insurers and/or GIA to their third party service providers or agents (including their lawyers/law firms), which may be sited outside of Singapore, for one or more of the above Purposes.

VERIFIED BY AJAX MARS
REPORTING OFFICER

Muhammad Faizal

Bin Pabla

Witnessed by Reporting Centre
Personnel

Policyholder's Signature / Date & Time

Driver's Signature (if driver is not the policyholder) / Date & Time

Sketch Plan

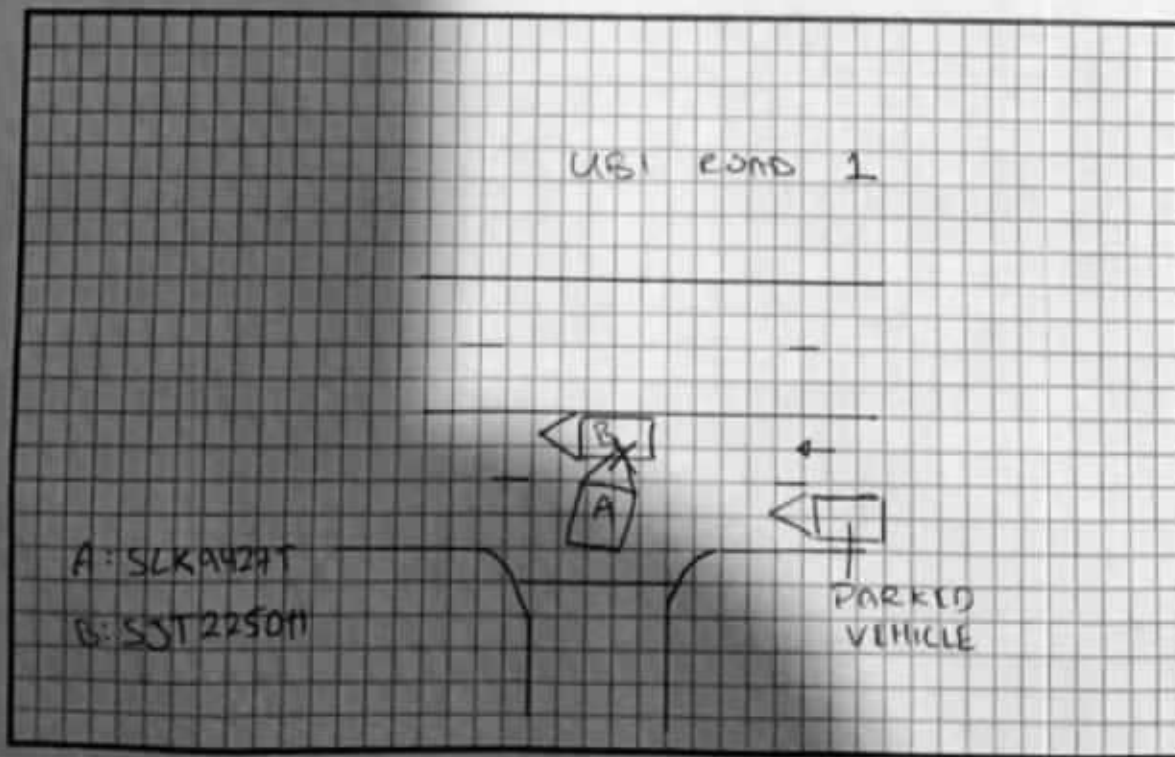

ACCIDENT STATEMENT (2000 characters)

I was coming out from Blk 3014 Ubi Road 1 wanted to make a right turn. There was a vehicle which was parked along Ubi Road 1 on the left lane blocking my view. I had to inch forward to turn right. As i was inching forward, i get an impact on the front right side of my car. Car SJT2250H had came from the right and its left side collided onto my car front bumper. Damages to my car were on the front bumper. No injuries were involved.

Taxi Voucher No.:

DECLARATION

I/We declare that the above particulars & information provided above are true in every aspect

VERIFIED BY AJAX MARS REPORTING OFFICER -
MUHAMMAD FAIZAL BIN PABILA

MARS Officer



Registered Owner or Driver's Signature

Job Complete Date/Time

22 January 2019 at 10:49 AM

Date/Time:

22 January 2019 at 10:49 AM

Accident Photo



Accident Photo



Accident Photo



Accident Photo



Accident Photo



Accident Photo



Accident Photo



Accident Photo



Accident Photo



Accident Photo



Accident Photo



Accident Photo



Accident Photo



Accident Photo





LKK Auto Consultants Pte Ltd

51 Ubi Ave 1 #01-25 Paya Ubi Industrial Park, Singapore 408933

TEL: 6256 3561 FAX: 6256 4315

Reg. No: 199607198R GST Reg. No. 19-9607198-R

Affiliated to Federation Internationale Des Experts En Automobile				
MSIG INSURANCE (SINGAPORE) PTE LTD		Ref : CS/MSG19010338/Gtd3e2		
16 RAFFLES QUAY #24-01 HONG LEONG BLDG SINGAPORE 048581		Date : 28-06-2019		
		Code : MSG		
1. Policy Particulars :- THIRD PARTY CLAIM (RESURVEY INSPECTION)				
Insured Veh.	SLK 9427L	Veh. Inspected	SJT 2250H(SMK 9393U)	
Policy No.	A29069766MKF	Coverage (\$)	0.00	
Claim No.	M583176	Excess (\$)	0.00	
Assign From	CHRISTINA WONG	Assign Date	10/06/2019	
2. Vehicle Particulars & Condition				
Make & Model	MERCEDES BENZ SLK 200	c.c	1796	
Engine No.	HIDDEN	Year of Reg.	2009	
Chassis No.	WDB1714452F223599	Colour	BLACK	
Odometer	100946	Steering	IN ORDER	
Brakes	IN ORDER	Modification	STANDARD ALLOY RIM	
General	GOOD			
3. Conditions of Tyres				
	Size	Make	Balance	
R/H Front Tyre	235/45 R17	CONTINENTAL	6 mm	
L/H Front Tyre	235/45 R17	CONTINENTAL	6 mm	
R/H Rear Tyre	235/45 R17	CONTINENTAL	6 mm	
L/H Rear Tyre	235/45 R17	CONTINENTAL	6 mm	
4. Description of Damages				
THE VEHICLE HAD COMPLETED ITS REPAIR WORKS. REPAIR CONDITION SEE DETAILS.				
5. General Information				
Accident Date	21/01/2019	Inspection Date	12/06/2019	
Survey held at	JEMENTAH MOTOR WORKS BLK 14 DEFU LANE 10 #01-406 SINGAPORE 539195			
5a. Remarks				
A)THE INSPECTION WAS CONDUCTED ON A"WITHOUT PREJUDICE" BASIS. B)IN ACCORDANCE TO YOUR INSTRUCTIONS, WE HAVE NOT AUTHORISED REPAIRS.				
5b. Estimate Days of Repair				
ESTIMATED NORMAL PERIOD FOR REPAIR:		7 Working Days		



LKK Auto Consultants Pte Ltd

51 Ubi Ave 1 #01-25 Paya Ubi Industrial Park, Singapore 408933

TEL: 6256 3561 FAX: 6256 4315

Reg. No: 199607198R GST Reg. No. 19-9607198-R

Page No.:1 of 3

ADJUSTMENT ON REPAIR COST FOR VEHICLE NO. SJT 2250H(SMK 9393U)

Qty	Description of Parts	Condition	Estimate By Workshop (\$)	Our Adjusted (\$)
	REPLACEMENT OF PARTS			
1	FRONT N/S HEADLAMP	REPLACED	2,540.00	1,250.00
1	FRONT BUMPER	REPLACED	1,880.00	1,539.20
1	SET FRONT BUMPER CLIP	REPLACED	80.00	50.00
1	FRONT BUMPER N/S SIDE RETAINER	REPLACED	277.00	277.00
1	FRONT N/S FENDER	REPLACED	1,155.00	1,155.00
1	FRONT N/S FENDER INNER SHIELD	REPLACED	135.00	135.00
1	SET FRONT N/S FENDER INNER SHIELD CLIP	REPLACED	80.00	40.00
1	FRONT N/S FENDER "KOMPRESSOR" EMBLEM	REPLACED	89.00	89.00
1	FRONT N/S WHEEL HUB WITH BEARING	REPLACED	606.70	361.00
1	FRONT N/S SHOCK ABSORBER	NOT NECESSARY	2,700.00	-
1	FRONT N/S KNUCKLE ARM	REPLACED	1,158.00	1,158.00
1	FRONT N/S LOWER ARM	REPLACED	520.00	288.00
1	FRONT N/S CENTRE ARM	NOT NECESSARY	753.00	-
1	FRONT N/S TIE ROD	NOT NECESSARY	135.00	-
1	FRONT N/S DOOR	REPLACED	2,650.00	2,155.00
1	FRONT N/S DOOR INNER BOARD	NOT NECESSARY	945.00	-
1	FRONT N/S DOOR LOCK	NOT NECESSARY	735.00	-
1	FRONT N/S DOOR OUTER HANDLE	NOT NECESSARY	158.00	-
1	FRONT N/S DOOR REGULATOR	REPLACED	285.00	285.00
1	FRONT N/S DOOR REGULATOR MOTOR	REPLACED	390.00	390.00
1	FRONT N/S DOOR RUBBER	REPLACED	280.00	280.00
1	FRONT N/S DOOR SIDE MIRROR	REPLACED	1,280.00	1,280.00
1	N/S ROCKER PANEL SIDE SKIRT	REPLACED	735.00	735.00
1	REAR N/S TAILLAMP	REPLACED	840.00	840.00
1	REAR BUMPER	NOT NECESSARY	1,980.00	-
1	REAR N/S FENDER	NOT NECESSARY	2,840.00	-
1	REAR N/S WHEEL HUB WITH BEARING	NOT NECESSARY	261.00	-
1	REAR N/S KNUCKLE ARM	NOT NECESSARY	1,631.00	-
1	REAR N/S LOWER ARM	NOT NECESSARY	288.00	-

Report Ref No. CS/MSG19010338/Gtd3e2



LKK Auto Consultants Pte Ltd

51 Ubi Ave 1 #01-25 Paya Ubi Industrial Park, Singapore 408933

TEL: 6256 3561 FAX: 6256 4315

Reg. No: 199607198R GST Reg. No. 19-9607198-R

Page No.:2 of 3

Qty	Description of Parts	Condition	Estimate By Workshop (\$)	Our Adjusted (\$)
	LESS 10% DISCOUNT		-2,740.67	-1,230.72
			24,666.03	11,076.48
	<u>SPECIAL NETT ITEMS</u>			
1	FRONT N/S TYRE (SN)	NOT NECESSARY	550.00	-
1	FRONT N/S WHEEL RIM (SN)	REPLACED	1,850.00	500.00
1	REAR N/S WHEEL RIM (SN)	NOT NECESSARY	1,850.00	-
1	REAR N/S TYRE (SN)	NOT NECESSARY	550.00	-
			4,800.00	500.00
	<u>LABOUR</u>			
	TO CHECK WIRING, LIGHTING AND RESETTNG HEADLAMPS FOCUSING. }		80.00	30.00
	TO REMOVE, REFIT, REPLACED DAMAGED LAMPS AND CHECK UP REAR ELECTRICAL WIRING. }		80.00	-
	TO REMOVE AND REFIT INNER GARNISHES, INNER TRIM TO ASSIST REPAIR.		180.00	60.00
	TO REMOVE AND REFIT FRONT UNDERCARRIAGE.		450.00	200.00
	TO REMOVE AND REFIT REAR UNDERCARRIAGE.	NOT NECESSARY	450.00	-
	TO CONDUCT WHEEL ALIGNMENT.		180.00	60.00
	TO REMOVE AND REFIT DOORS COMPLETE FITTINGS AND REPLACE DAMAGED PARTS, TRANSFER ALL FITTINGS TO NEW DOOR.		200.00	60.00
	TO APPLY UNDERCOATING ON REPAIRED AND REPLACED PANEL.		180.00	60.00
	TO PROVIDE LABOUR CHARGES, WORKMANSHIP TO DISMANTLE ABOVE DAMAGED PARTS, REPAIR INCLUDING CUT AND WELD; RE-ALIGN BODY STRUCTURE AND DAMAGED CONSISTENT TO THE ACCIDENT.		2,000.00	800.00
	TO RESPRAY PAINTING INCLUDE POLISHING AND WAXING ON THE CHANGED BODY PARTS, REPAIRED PORTIONS WHERE CONSISTENT TO THE ACCIDENT.		1,800.00	1,000.00
			5,600.00	2,270.00
	GRAND TOTAL		35,066.03	13,846.48
RECOMMENDED COST OF LUMP SUM REPAIRS (TO ITS PRE-ACCIDENT CONDITION)				11,100.00

Report Ref No. CS/MSG19010338/Gtd3e2



Report Ref No. CS/MSG19010338/Gtd3e2

XING GUO QIANG

M.MATAI, AMSAE-A

Automotive Assessor

K.K.LAU CPT(RET)

BEng(Hons), B.Bus, MBA, PEng, PE,
MinstAEA, MASME, MIRTE

REGD Auto Consultant-SAE, Licensed Appraiser

DISCLAIMER OF LIABILITY TO THIRD PARTIES:- This Report is made solely for the use and benefit of the Client named on the front page of this Report.

No liability of responsibility whatsoever, in contract or tort, is accepted to any third party who may rely on the Report wholly or in part. Any third party acting or relying on this Report, in whole or in part, does so at his or her own risk.