

ASS. REC. BY:

REF: CS/TML19010256 / KISCd3<sup>52</sup>

Special Instruction:

Surveyor: Kalvin

**ASSIGNMENT (Office)**

From (Person): Dillen Santulan Sosehaja of TML Date/Time: 10.6.19 16.50p.m

Estimated Cost: Bill to:

OD / TP / WS / TP RES / OD RES / EVA / INV / MV / CS

To Inspect Vehicle No: SHA 42234 Insured: SLS 4905X

at Workshop m/s Comfortelgro Tel: 62148300

of 59 Bayang Pnre

Policy No: M4000658 Claim No: M1904224

Sum Insured: Excess:

Make of Veh: D.O.A. 16.10.19

(Client's Record)

CA / REV / REP. / REV 24 HRS H.O.D. Endorsement:

Date/Time: 11.6.19 9.00a.m Person Contacted: Vehicle: IN/OUT

Date/Time	Action/Instruction (✓) Estimate
	SHA 42234 -X
	SLS 4905X -X

108/11/13

Surveyor: Kalvin

REF:

## ASSIGNMENT

From: \_\_\_\_\_ Date: \_\_\_\_\_

Estimated Cost: \_\_\_\_\_

OD / TP / WS / TP RES / OD RES / EVA / INV / MV

To Inspected Vehicle No: \_\_\_\_\_

at Workshop m/s \_\_\_\_\_

of \_\_\_\_\_

Insured: \_\_\_\_\_

Policy No. \_\_\_\_\_

Claims No. \_\_\_\_\_

Sum Insured: \_\_\_\_\_ Excess: \_\_\_\_\_

(Client's Record)

Make of Veh: \_\_\_\_\_

(Policy Condition)

Remark: The veh had commenced its  
repair at the time of inspection.

N/S	O/S

Bal. or Market Value: \_\_\_\_\_

IDAC Accident Rpt: \_\_\_\_\_ Consistent? : Yes or No

GIA / PR Seen: \_\_\_\_\_ Consistent? : Yes or No

Est. Repairs: \_\_\_\_\_ days Res.: Yes or No

Lum Sum: \_\_\_\_\_ % 3 Val.: Yes or No

CA / REV / REP. / 24 HRS

Date: \_\_\_\_\_ Person Contacted: \_\_\_\_\_ Vehicle: IN / OUT

Veh No: SHA 4223 Y Yr Regn: 15 Jun 2017Type: M.Car / M.Cycle / Bus / Van / Lorry / T~~o~~ / Prime Mover /

Truck / Trailer or

Make: Toyota Prius C.C. 1798Colour: Blue A/C: Insured / Std / NI / NASp. Reading: 278176 T/Radio: Insured / Std / NI / NA

Eng/No: \_\_\_\_\_

C/No: J7DKBJF4403558818Gen. Cond: Good / ~~Fair~~ / Poor / BurntSteering: Inorder / ~~Jammed~~ / Leaked / Burnt orBrake: Inorder / ~~Jammed~~ / Leaked / Burnt orModi: Nil / S/Rim / ~~STD~~ A/Rim orTyre Size: F: 195/65R15

R: \_\_\_\_\_

BS / DUN / EXNOVA / GY / FS / LIZA / MIC / OHTSU / PIR / SUMI /

TOYO / YOKO or Parenti

Front \_\_\_\_\_ Rear \_\_\_\_\_

R/Bal. 7 mm R/Bal. 7 mmL/Bal. 7 mm L/Bal. 7 mmD.O.A. 1/6/19 D.O.I. 10/6/19Survey held at CPHE (Loyang)

Des. of Damages: Frt / Rear / O/S / N/S / U/C / Rooftop or

2/5 Rear

The U/C / Chassis frame / Body Structure affected due to collision.

Date / Time	Action / Instruction
21/6/19	Calced P/P \$2813/ 3 Days. <span style="float: right;">Tokio</span>
	( \$ 3,044.10 Red - 52% )

RECEIVED 21 JUN 2019

Date/Time, File Pass to?

1) 21/6/19

Date/Time, File Return to?

2) \_\_\_\_\_

☐ : Preli. Report☒ : Final ReportDays Of Repair: 3Resurvey No. of Trip: 1Add Fee: ☐ : Site Insp (\$ \_\_\_\_\_) \$ + RS. \$ \_\_\_\_\_☐ : Interview (\$ \_\_\_\_\_) Photos☐ : Tech. Invs (\$ \_\_\_\_\_) Others☐ : Weekend (\$ \_\_\_\_\_) TOTAL

Report Format :

Lump Sum / I.B.I. (\$ 2,813/- P/P)

Survey Fee:

Transportation:

\$ + RS. \$ \_\_\_\_\_

Photos

Others

TOTAL

250

11

## ...CLAIM SUBFOLDER...(New Assignment)

## CLAIM SUBFOLDER TRACKING

Case	Notified	Est Submitted	Adj Assigned	Adj Rpt	Adj Submitted	Ins Auth'd	Status
Main	10 Jun 2019 15:50 Sendback Est	10 Jun 2019 16:04 S\$6,064.24	10 Jun 2019 16:52 Assign				<b>New Assignment</b> Cancel Case

Main

Reference

Claim Details

Documents

Show All

## CLAIM SUBFOLDER DETAILS

Insured:	<b>BEST MOTOR LEASING &amp; LIMOUSINE SERVICES P/L</b> , Co. Reg. No.: 201512366W		
Main Claimant:	<b>CTPL</b> , Co. Reg. No.: 199303821R		
Vehicle Reg. No.:	<b>SHA4223Y</b>	Date of Loss:	01/06/2019 13:00 - :59 [23 Months and 17 Days From LTA Reg Date (Man Yr)]
Claim Type:	<b>TP / M1904224</b>	Policy/Cover Note No.:	MG000658 (Comprehensive) Coverage: 15/10/2018 - 14/10/2019
Vehicle Reg. No. (Insured):	<b>SLS4905X</b>	Policy No. (Claimant):	
		Excess:	S\$1,800.00
Repairer:	<b>ComfortDelGro Engineering Pte Ltd (Loyang)</b> 59 Loyang Drive, 508969 Loyang - Tel: 6214 8300		
Handling Insurer:	<b>Tokio Marine Insurance Singapore Ltd (HQ)</b> - Tel: 6221 6111 ... [Handled by <b>Dillen Senthilan so Selvarajoo</b> ]		
Adjuster:	<b>LKK Auto Consultants Pte Ltd (HQ)</b> - Tel: 6256-3561 ... [Final Rpt due 19/06/2019]		

## ASSOCIATED MAIL RECEIVED

View All

Compose Case Mail

There are no mail for this case.



## ALL ASSOCIATED TASKS

View All

Search Tasks

Create New Task

Complete

Due Date	Priority	Type	Task Group	Subject	Handler	Assigned By	Completed On	Created On	Done?
No results.									

COMFORT DELGRO

Date/Time: 10.06.2019 11:57

Page : 1

Team: ARC Repair TP(CLSO)1

## JOB CARD

Sales Order:

JC NO.: 305301990

OMER  
S COMFORT TRANSPORTATION PTE LTD  
OMER NO. 7010045  
ESS 383 SIN MING DRIVE  
Singapore SINGAPORE 575717  
(R) 65508755 (O)

REGN NO.: SHA4223Y	MILEAGE
MAKE : TOYOTA	FUEL E.....1/2.....F
MODEL PRIUS HYBRID(G4)	DATE/TIME IN 10.06.2019 11:00
YR OF MANU. 15.06.2017	TARGET DATE
CHASSIS CODE JTDKB3FU403558818	COMPLETION DATE/TIME:

*Toko Marine*

JUNT CARD NO.

## JOB DESCRIPTION

Accident Date: 01.06.2019

NATURE: 3P 01.06.2019

S/NO LABOR CODE DESCRIPTION

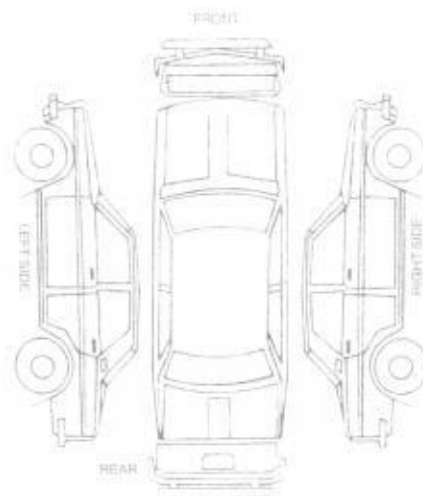

BOOKED & PASSED OUT BY:

SERVICE ADVISOR

CUSTOMER'S SIGNATURE

Redemption Slip:

Exit Pass

No.: SHA4223Y

LKE

Vehicle No.:

SHA4223Y

Signature of Service Advisor

Signature/Date

Name of Service Advisor

Date

Returned to Service Reception upon collection

To be kept by Security Guard

## SINGAPORE ACCIDENT STATEMENT

### IMPORTANT NOTICE

1. Please report correctly the details of the accident to speed up the claims process.
2. This Form must be completed by the Policyholder and/or the Authorised Driver.
3. Information provided must be as truthful and accurate as possible. Any wilful misrepresentation or withholding of material facts may allow insurance companies to repudiate policy liability.
4. The issue and acceptance of this Form by insurance companies is not an admission of policy liability on the part of the insurance companies.
5. Any false reporting may be referred to the Police for investigation.
6. This report will be forwarded by the insurers of the GIA Records Management Centre established by the General Insurance Association of Singapore (GIA) for archiving and that copies of this report will, for a fee, be made available upon application by interested parties.
7. By the lodgement of this report to the insurers, you hereby consent to the archiving of this report at the centre and to copies of the report being made available aforesaid.

### ACCIDENT STATEMENT

Date Of Report	03/06/2019 16:22
Date Of Accident	01/06/2019 13:10
Exact Location Of Accident	CAIRNHILL RD TWDS GRANGE RD
Country/State of Loss	SINGAPORE

### DETAILS OF OWN VEHICLE

Vehicle Registration Number	SHA4223Y
<b>Insured/Policyholder</b>	
Name Of Registered Owner	COMFORT TRANSPORTATION PTE LTD
Co Reg No	199303821R
Email Address	FLEETSAFETY@CDGTAXI.COM.SG
Mobile Phone No	
Alternative Phone No	OFFICE-65508768

### Vehicle Particulars

Manufacturer	TOYOTA
Model	PRIUS
Exact Purpose for which vehicle was being used at time of accident	
Are you claiming under your own insurance policy for repair to your vehicle?	NO
If No, Please state action to be taken	THIRD PARTY
Vehicle Category	TAXI

### Insurance Company

Name of Insurance Company	INDIA INTERNATIONAL INSURANCE PTE LTD
Type Of Coverage	THIRD PARTY FIRE AND/OR THEFT
Fleet Policy	YES
Policy Number	MCOM0015
Cover Note Number	

### Driver

Name of Driver	ABDUL RAHIM BIN AHMAD ISMITH
NRIC No	S7231516B
Date Of Birth	06/08/1972
Occupation	OUTDOOR
Date Of Driving Pass	11/10/1993
Driving Experience	25 YEARS AND 7 MONTHS
Gender	MALE
Mobile Number	(LOCAL) +65-86471686
Fax Number	
Contact Number	
Email Address	LENARAHIM@YAHOO.COM.SG

Address	BLK 34 SEGAR ROAD #14-33
Postcode	677723
Was driver an employee of the Insured's Company	NO
If No, Relationship of the Driver with the Insured	OTHER - TAXI DRIVER
Vehicle Registration Number of Driver's Own Vehicle	-
	-
Insurance Company of Driver's Own Vehicle	-
	-
	-

#### General Information of the Accident

Type Of Accident	SIDE SWIPE
Weather Conditions	CLEAR
Road Surface	DRY

#### Other Information

Was any foreign vehicle involved in this accident?	NO
Number of vehicles (including own vehicle) involved in the accident	2
Was any body injured in the Accident?	NO
Was any injured conveyed to hospital by ambulance?	NO
Was any other material or property damaged?	YES
I have been approached by unknown person(s) soliciting/offering accident claims assistance.	NO
Number of Passengers (Including Driver)	3
Passenger 1	NAME: : - GENDER: : MALE
Passenger 2	NAME: : - GENDER: : FEMALE

#### Details of Police Action

Was the accident reported to the police?	NO
If Yes, Please state which Police Station	
Was notice of intended Prosecution given?	NO
If Yes, against whom?	

#### Circumstances of Accident

PLS REFER TO ATTACHED / Type Of Accident : HEAD TO SIDE

#### Attachment(s)

Are accident photos available for attachment?	YES
Was there any video captured by Car Camera?	YES
Remarks/ Reasons:	-
Was there any audio recorded?	NO

#### DETAILS OF OTHER VEHICLE PROPERTY 1

Vehicle Registration Number	SLS4905X
Vehicle Make/Model/Colour	
Details Of Properties	
Vehicle Category	PRIVATE CAR
Name of Driver	TAN BOON TAT
NRIC/Passport Number	S0027630H
Contact Number	
Address	

Postcode

Insurance Company Name

TOKIO MARINE INSURANCE SINGAPORE LTD

Nature Of Damage

LEFT FRT

No. Of Passenger (Including Driver)

# IMPORTANT NOTICE

1. Please report correctly the details of the accident to speed up the claims process.
2. This Form must be completed by the Policyholder and/or the Authorised Driver.
3. Information provided must be as truthful and accurate as possible. Any wilful misrepresentation or withholding of material facts may allow insurance companies to repudiate policy liability.
4. The issue and acceptance of this Form by insurance companies is not an admission of policy liability on the part of the insurance companies.
5. Any false reporting may be referred to the Police for investigation.
6. The report will be forwarded by the insurers of the GIA Records Management Centre established by the General Insurance Association of Singapore (GIA) for archiving and that copies of this report will for a fee be made available upon application by interested parties.
7. By the lodgment of this report to the insurers, you hereby consent to the archiving of this report at the centre and to copies of the report being made available aforesaid.
8. Consent under the Personal Data Protection Act (PDPA)

I understand, acknowledge, agree and consent that:

- (a) My insurer, my workshop and the General Insurance Association of Singapore ("GIA") may/are permitted to collect, use, disclose and/or process my personal data/personal information set out in this [form] and any other personal information provided by me or possessed by my insurer (collectively the "Personal Information") and disclose and transfer such Personal Information to all insurer(s) who have insured vehicle(s) involved in this accident (all insurer(s) who have insured vehicle(s) involved in this accident shall be collectively referred to as the "Insurers"), the Insurers' lawyers/law firms, the Monetary Authority of Singapore and any relevant government agency/authority (such as the police), for the purpose(s) of:
  - (i) processing, handling and/or dealing with my claims including the settlement of the claims and any necessary investigations relating to the claims;
  - (ii) investigating the accident and/or my claims;
  - (iii) carrying out and/or dealing with my instructions or responding to any enquiries by me;
  - (iv) administering my claims (including the mailing of correspondence, statements, invoices, reports or notices to me, which could involve disclosure of certain personal data about me to bring about delivery of the same as well as on the external cover of envelopes/mail packages); and/or
  - (v) complying with applicable law in administering, processing, handling and/or dealing with my claims.(collectively the "Purposes")
- (b) all insurer(s) who have insured vehicle(s) involved in this accident and the Insurers' lawyers/law firms, may/are permitted to collect, use, disclose and/or process my Personal Information for one or more of the above Purposes; and
- (c) my Personal Information may/can be disclosed by any of the Insurers and/or GIA to their third party service providers or agents(including their lawyers/law firms), which may be sited outside of Singapore, for one or more of the above Purposes.
- (d) my Personal Information will also be collected and used to compile claims history for the purpose of fraud detection, investigation and management in present and all future claims.
- (e) the information so collected under (d) above may be shared / disclosed:
  - (i) to all insurers and/or any other third parties that assist in evaluating, investigating, controlling or managing fraud, regulators, law enforcement and government agencies as reasonably required for the purposes stated, or
  - (ii) for complying with requirements under any regulations, laws or court orders.

COMFORT TRANSPORTATION PTE LTD  
CO. REG. NO. 199303821R

Policyholder's Signature  
Date & Time:

Driver's Signature  
(If driver is not the policyholder)  
Date & Time:

Reporting Centre Personnel's Signature  
Name:  
NRIC/FIN No.:



TAXI grounds on 6/6/19.

## SKETCH PLAN

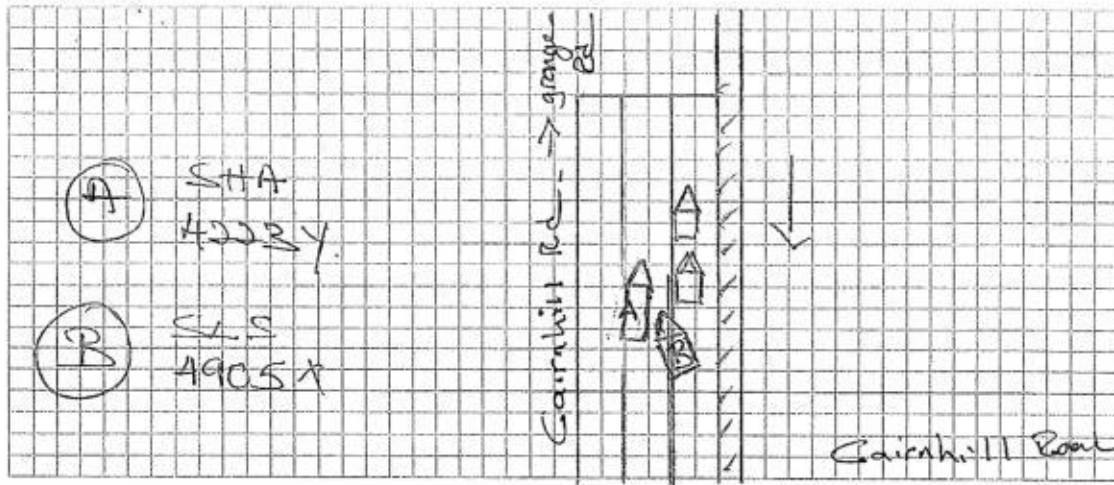

## DESCRIBE CIRCUMSTANCES OF THE ACCIDENT

ON: 1 June 2019 @ 1310 hrs I Vert

(A) slowly follow from 3rd lane to 2nd lane I already check on my Right no vehicle I Vert A Come out 3rd lane ~~at the~~ <sup>to</sup> 2nd lane Suddenly Vert B Dash out from 1st lane and hit Vert (A) Right Rear. Vert B done heavy traffic he can wait he dash out at the point of accident Vert A 2 pax not injured.

## DECLARATION

I/We declare the foregoing particulars are true in every respect.

COMFORT TRANSPORTATION PTE LTD  
CO. REG. NO. 199303821RPolicyholder's Signature  
Date & Time:Driver's Signature  
(If driver is not the policyholder)  
Date & Time:Reporting Centre Personnel's Signature  
Name:  
NRIC/FIN No.:

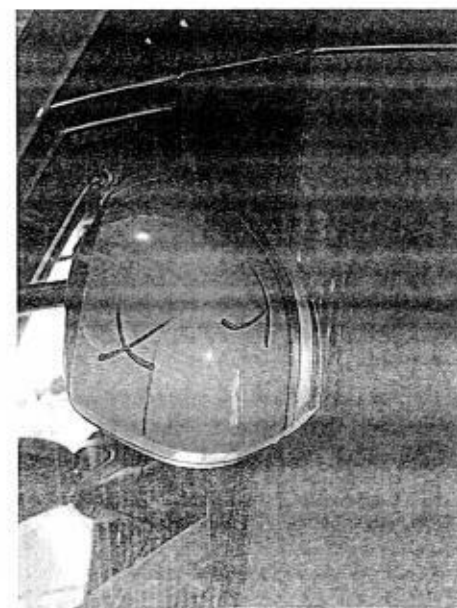
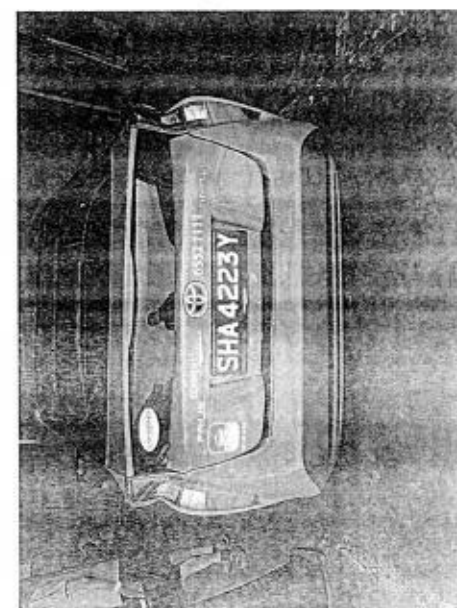
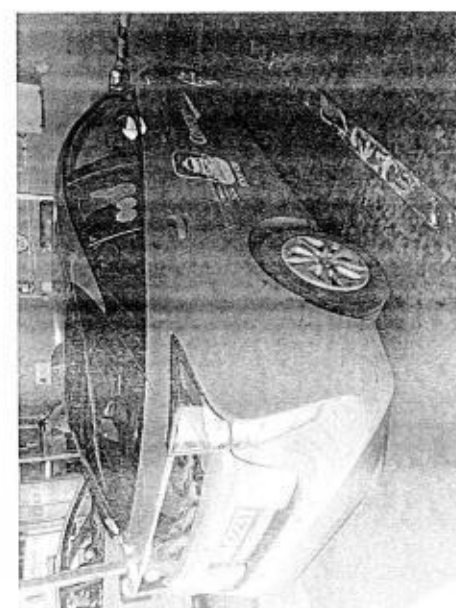
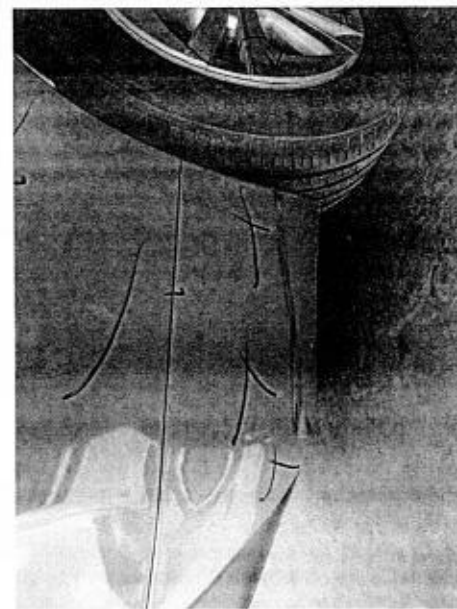
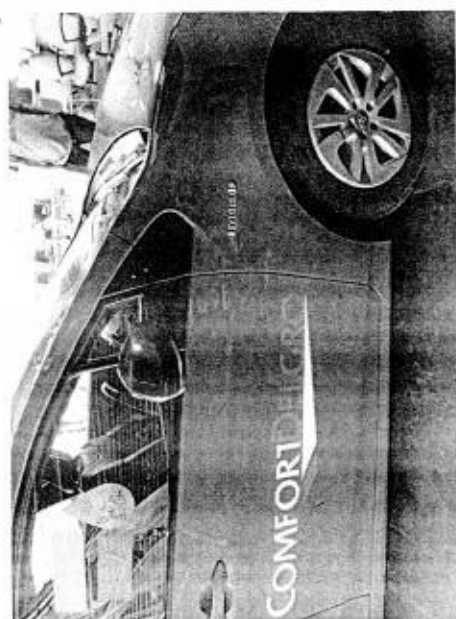

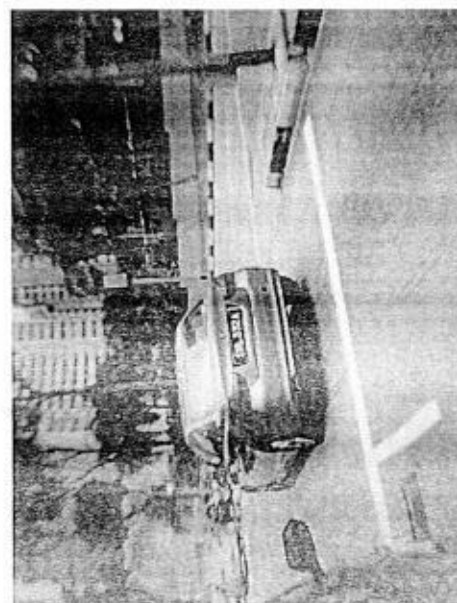
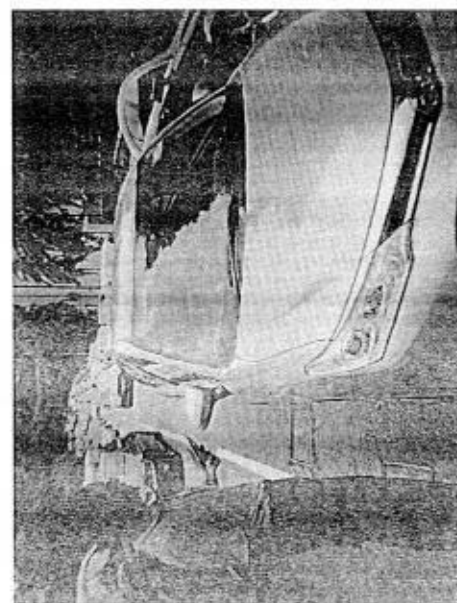
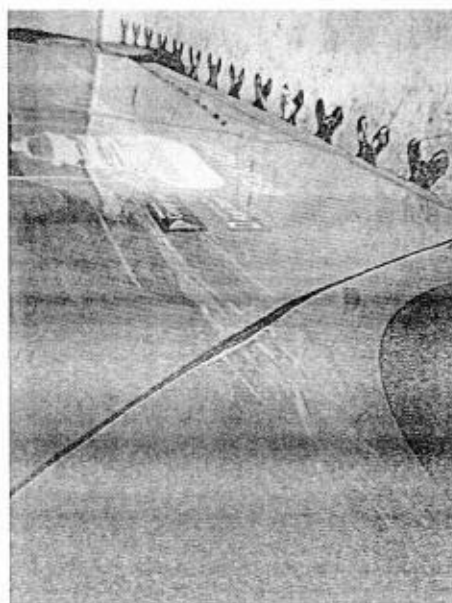
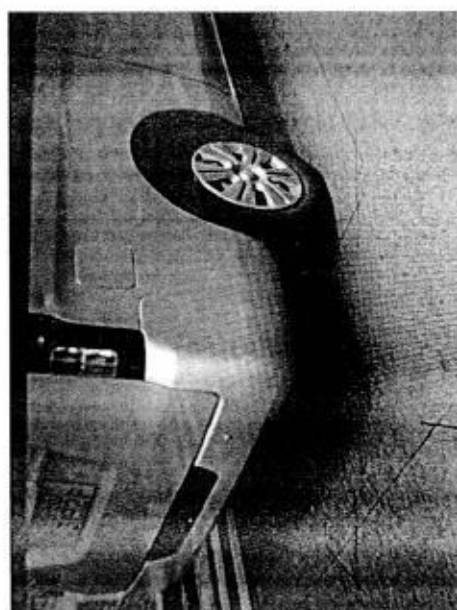
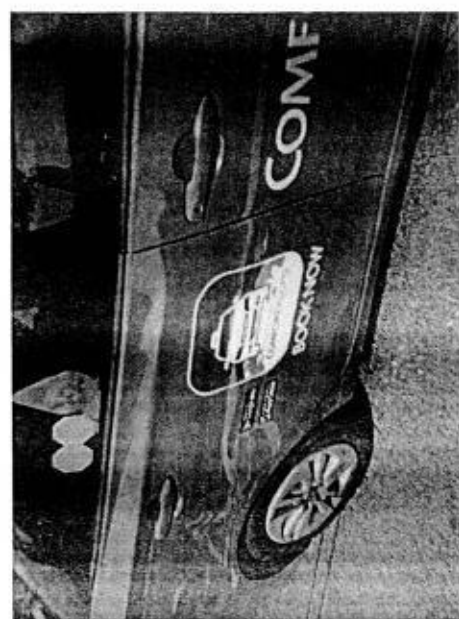
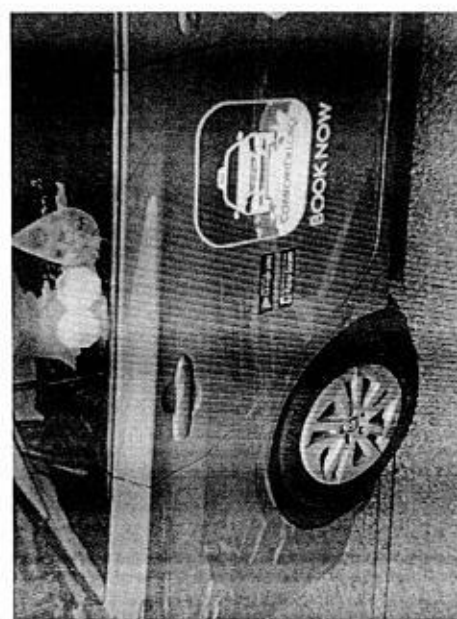



## REPAIR ESTIMATE

VEHICLE NO: SHA 4223Y

10/6/2019 14:44

MAKE :

MODEL : TOYOTA PRIUS

KK/Kalvin. pby p

Like

Tokio Marine

PARTS DESCRIPTION	QTY	UNIT PRICE	AMOUNT
REAR FENDER, RH X repair			\$ 836.70
REAR FENDER SHEILD (RH) X su			\$ 134.20
FRONT DOOR SIDE MIRROR, RH X repair			\$ 1,374.00
SIDE MIRROR COVER, RH X repair			\$ 141.90
PANEL SUB-ASSY, REAR DOOR, RH - Rtd			\$ 1,258.30
REAR WHEEL HUB CAP, RH - Rtd			\$ 177.70
Front Door (RH) X repair			
Rock Panel harness (RH) X repair			
SUB TOTAL			\$ 3,922.80
LESS 25%			\$ 980.70
DISCOUNTED TOTAL			\$ 2,942.10
REAR BUMPER RUBBER MAT X "			\$ 50.00
FRONT DOOR COMFORT LOGO - "			\$ 75.00
REAR DOOR COMFORT & APPS STICKER - "			\$ 80.00
			\$ 205.00
LABOUR CHARGE			
Panel Beating			\$ 400
Spray Painting Charge			\$ 600.00
Wiring Charge			\$ 1,500.00
Tuff Kote			\$ 50.00
Remove/Refix Cushion & Upholstery Rear			\$ 50.00
Remove/Refix Rear Windscreen Glass			\$ 150.00
Remove/Refix Reverse Sensor			\$ 120.00
Transfer of Door			\$ 80.00
Rear Wheel Alignment			\$ 80.00
Meriam fee			\$ 80.00
TOTAL LABOUR			\$ 2,710.00
ESTIMATE TOTAL			\$ 5,857.10

NETT

NETT

NETT

Kalvin (KK)

10/6/19 1505 hrs.

3 Pys.

PIP

Bater

print photo

1050

X m

20

50

X m

X m

50

X m

11

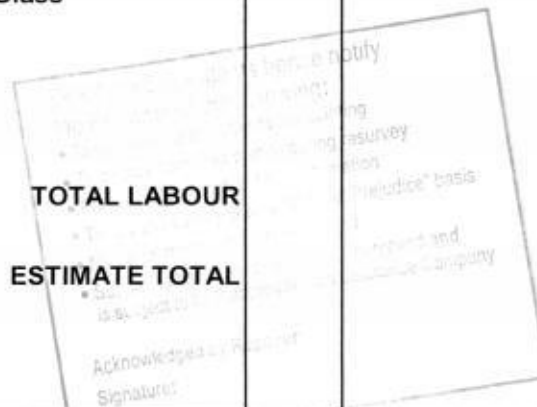

6064.24

This is an initial estimate based on a visual inspection of the above vehicle. The final repair quantum will be prepared after the vehicle is surveyed by a motor Surveyor appointed by the insurance company.

# COMFORTDELGRO ENGINEERING

Our Job Ref No 305301990  
Date : 20.06.19

ComfortDelGro Engineering Pte Ltd  
59 Loyang Drive Singapore 508969  
Fax: 6546 8156

## FINALIZATION FORM

To : LKK  
Attn : Mr KALVIN ANG  
Vehicle Reg No. SHA4223Y CTPL

Fax :

01.06.19

The survey and estimates of the repairs of the above-mentioned vehicle are as follows:-

1. The repair job shall bill to: **TOKIO MARINE** **SLS4905X**
2. The finalized amount shall be:
 

(a) Spare Parts after List discount	\$1,232.00
(b) Labour Charges	\$1,581.00
<b>Total for Part-By-Part Repair Cost</b>	<b>\$2,813.00</b>
(c) Lumpsum Repair (if applicable)	
Total for Lumpsum repair cost after Less: 20%	
<b>Final Lumpsum Repair cost</b>	

3. Estimated normal period for repairs: 3 working days.

4. We shall treat the above amount as Correct and Confirmed if there is no reply from you within 7 working days

5. Thank you for your assistance.

We confirm the estimates and finalized amount

Signature :   
Name : LIM KWOK ENG  
Tel : 62148316  
Fax : 65468156

Signature :   
Name : Kelvin  
Date : 21/6/19

### For Official Use Only

Item	Amount	Document Attached Yes or No	Confirm By (Signature)	Remarks
1. Rental Rate P/Day		YES		
2. Loss of Income Paid		NO		
3. Survey Fees				
4. LTA Search Fee	\$7.49			
5. Medical Fees (on behalf of driver, if applicable)				
6. Overrun				

Remarks:

COMPANY : THIRD PARTY'S CLAIMS (CAS)  
 CUSTOMER: 7010045  
 ADDRESS : COMFORT TRANSPORTATION PTE LTD  
 383 SIN MING DRIVE  
 SINGAPORE SINGAPORE 575717  
 65508755

JOB NO : 305301990  
 REGN NO : SHA4223Y  
 MILEAGE : 0000000000  
 MAKE : TOYOTA  
 MODEL : PRIUS HYBRID(G4)  
 DATE OF REGN : 15.06.2017  
 DATE/TIME IN : 10.06.2019 11:00  
 ACCIDENT DATE : 01.06.2019

## JOB / PARTS DESCRIPTION

QTY IND UNIT-PRICE DISC% AMOUNT

## PART REQUISITION

0001 04-01-0302-0595-G	PRIG4 PANEL SUB-ASSY RR D	1 L	1,258.30	25.00	943.72
0002 28-01-0103-0003-A	(140)FRT DOOR LOGO SONATA	1 N	75.00	2.50-	75.00
0003 28-01-0103-2013-A	140V3 APP LOGO REAR DOOR	1 N	80.00	0.25	80.00
0004 03-01-0302-2057-G	PRIG4 CAP WHEEL	1 L	177.70	25.00	133.27

SUB-TOTAL : 1,231.99

## JOB NATURE

0000 L	PANEL BEATING	400.00
0001 23-502	SPRAYPAINT ON AFFECTED AREA	1050.00
0002 20-00	TUFF COAT ON AFFECTED PARTS.	20.00
0003 20-204	REMOVE/REFIX UPHOLSTERY ASST REPAIR	50.00
0004 20-02	REMOVE/REFIX DOOR PARTS TO ASSIST REP	50.00
0005 L	MERIMEN CHARGE	11.00

SUB-TOTAL : 1,581.00

COMPANY : THIRD PARTY'S CLAIMS (CAS)  
CUSTOMER: 7010045  
ADDRESS : COMFORT TRANSPORTATION PTE LTD  
383 SIN MING DRIVE  
SINGAPORE SINGAPORE 575717  
65508755

JOB NO : 305301990  
REGN NO : SHA4223Y  
MILEAGE : 0000000000  
MAKE : TOYOTA  
MODEL : PRIUS HYBRID(C  
DATE OF REGN : 15.06.2017  
DATE/TIME IN : 10.06.2019 11:00  
ACCIDENT DATE : 01.06.2019

JOB / PARTS DESCRIPTION

QTY IND UNIT-PRICE DISC% AMOUNT

TOTAL : 2,812.99

MVA NAME & SIGNATURE  
DATE :

AUTHORISED : YES / NO  
SURVEYOR NAME & SIGNATURE  
DATE :

## ...CLAIM SUBFOLDER...(Pending for Survey Report)

CLAIM SUBFOLDER TRACKING							
Case	Notified	Est Submitted	Adj Assigned	Adj Rpt	Adj Submitted	Ins Auth'd	Status
Main	10 Jun 2019 15:50 <a href="#">Sendback Est</a>	10 Jun 2019 16:04 <b>S\$6,064.24</b>	10 Jun 2019 16:52 <a href="#">Edit Adj Rpt</a>	<b>S\$2,813.00</b> <a href="#">Edit Estimates</a>	<b>S\$2,813.00</b> <a href="#">View Rpt</a>		<b>Pending for Survey Report</b> <a href="#">Cancel Case</a>

Main	Reference	Claim Details	Documents	<a href="#">Show All</a>
------	-----------	---------------	-----------	--------------------------

### CLAIM SUBFOLDER DETAILS

Insured:	BEST MOTOR LEASING & LIMOUSINE SERVICES P/L, Co. Reg. No.: 201512366W			
Main Claimant:	CTPL, Co. Reg. No.: 199303821R			
Vehicle Reg. No.:	SHA4223Y	Date of Loss:	01/06/2019 13:00 - :59 [23 Months and 17 Days From LTA Reg Date (Man Yr)]	
Claim Type:	TP / M1904224	Policy/Cover Note No.:	MG000658 (Comprehensive) Coverage: 15/10/2018 - 14/10/2019	
Vehicle Reg. No. (Insured):	SLS4905X	Policy No. (Claimant):		
		Excess:	S\$1,800.00	
Repairer:	ComfortDelGro Engineering Pte Ltd (Loyang) 59 Loyang Drive, 508969 Loyang - Tel: 6214 8300			
Handling Insurer:	Tokio Marine Insurance Singapore Ltd (HQ) - Tel: 6221 6111 ... [Handled by Dillen Senthilan so Selvarajoo]			
Adjuster:	LKK Auto Consultants Pte Ltd (HQ) - Tel: 6256-3561 ... [Handled by KALVIN ANG WEI KUN ] ... [Final Rpt due 19/06/2019]			

**ASSOCIATED MAIL RECEIVED**

[View All](#)
[Compose Case Mail](#)

There are no mail for this case.

**ALL ASSOCIATED TASKS**

[View All](#)
[Search Tasks](#)
[Create New Task](#)
[Complete](#)

Due Date	Priority	Type	Task Group	Subject	Handler	Assigned By	Completed On	Created On	Done?
No results.									





## Claim Documents

SHA4223Y (M1904224)

[SLS4905X]

TP

CTPL

Jun 1 2019 1:00PM



[BEST MOTOR LEASING &amp; LIMOUSINE SERVICES P/L]

ComfortDelGro Engineering Pte Ltd

[Upload Documents](#)
[Upload Photos](#)
[Compose New Letter](#)
[View](#)
[View in Browser](#)









### Assessment Reports





1 per page

No	Finalized On	ComfortDelGro Engineering Pte Ltd (Loyang)	Thumbnail	Print
1	10/06/19 16:04	<b>Repairer Estimates</b>	 Load HTM	
No	Finalized On	Tokio Marine Insurance Singapore Ltd (HQ)	Thumbnail	Print
1	10/06/19 16:52	<b>Accident Statement</b> From: SC - Reg. No: SLS4905X, Claimant: BEST MOTOR LEASING & LIMOUSINE SERVICES P/L	 Load HTM	

### Photos/Images

3 per page

No	Relabel/Reorder	LKK Auto Consultants Pte Ltd (HQ)	Thumbnail	Print
1	12/06/19 08:50	<b>General View</b>	 Load JPG	<input checked="" type="checkbox"/>
2	12/06/19 08:50	<b>General View</b>	 Load JPG	<input checked="" type="checkbox"/>
3	12/06/19 08:50	<b>General View</b>	 Load JPG	<input checked="" type="checkbox"/>
4	12/06/19 08:50	<b>General View</b>	 Load JPG	<input checked="" type="checkbox"/>
5	12/06/19 08:50	<b>General View</b>	 Load JPG	<input checked="" type="checkbox"/>
6	12/06/19 08:50	<b>General View</b>	 Load JPG	<input checked="" type="checkbox"/>
7	12/06/19 08:50	<b>General View</b>	 Load JPG	<input checked="" type="checkbox"/>
8	12/06/19 08:50	<b>General View</b>	 Load JPG	<input checked="" type="checkbox"/>
9	12/06/19 08:50	<b>General View</b>	 Load JPG	<input checked="" type="checkbox"/>
10	12/06/19 08:50	<b>General View</b>	 Load JPG	<input checked="" type="checkbox"/>
11	12/06/19 08:50	<b>General View</b>	 Load JPG	<input checked="" type="checkbox"/>
12	12/06/19 08:50	<b>General View</b>	 Load JPG	<input checked="" type="checkbox"/>
13	12/06/19 08:50	<b>General View</b>	 Load JPG	<input checked="" type="checkbox"/>
14	12/06/19 08:50	<b>General View</b>	 Load JPG	<input checked="" type="checkbox"/>
15	12/06/19 08:50	<b>General View</b>	 Load JPG	<input checked="" type="checkbox"/>
16	12/06/19 08:50	<b>General View</b>	 Load JPG	<input checked="" type="checkbox"/>
17	12/06/19 08:50	<b>General View</b>	 Load JPG	<input checked="" type="checkbox"/>
18	12/06/19 08:50	<b>General View</b>	 Load JPG	<input checked="" type="checkbox"/>
19	12/06/19 08:50	<b>General View</b>	 Load JPG	<input checked="" type="checkbox"/>
20	12/06/19 08:50	<b>General View</b>	 Load JPG	<input checked="" type="checkbox"/>
21	12/06/19 08:50	<b>General View</b>	 Load JPG	<input checked="" type="checkbox"/>
22	12/06/19 08:50	<b>General View</b>	 Load JPG	<input checked="" type="checkbox"/>
23	12/06/19 08:50	<b>General View</b>	 Load JPG	<input checked="" type="checkbox"/>
24	12/06/19 08:50	<b>General View</b>	 Load JPG	<input checked="" type="checkbox"/>
25	12/06/19 08:50	<b>General View</b>	 Load JPG	<input checked="" type="checkbox"/>
26	12/06/19 08:50	<b>General View</b>	 Load JPG	<input checked="" type="checkbox"/>
27	12/06/19 08:50	<b>General View</b>	 Load JPG	<input checked="" type="checkbox"/>
28	12/06/19 08:50	<b>General View</b>	 Load JPG	<input checked="" type="checkbox"/>
29	12/06/19 08:50	<b>General View</b>	 Load JPG	<input checked="" type="checkbox"/>
30	12/06/19 08:50	<b>General View</b>	 Load JPG	<input checked="" type="checkbox"/>

Assessment Reports			1 per page ▾	✓
No	Finalized On	ComfortDelGro Engineering Pte Ltd (Loyang)	Thumbnail	Print
31	12/06/19 08:50	General View	 Load JPG	✓
32	12/06/19 09:05	Reinspection Photo	 Load JPG	✓
33	12/06/19 09:05	Reinspection Photo	 Load JPG	✓
34	12/06/19 09:05	Reinspection Photo	 Load JPG	✓
Documentation			1 per page ▾	✓
No	Finalized On	ComfortDelGro Engineering Pte Ltd (Loyang)	Thumbnail	Print
1	10/06/19 16:10	E-filed GIA report	 Load PDF	

## Documents Checklist

DOCUMENTS CHECKLIST			Reset	Save	Print
There are no document checklists configured.					

### Our Checklist Remarks - LKK Auto Consultants Pte Ltd (HQ)

Show Remarks To: ☐ Repairer ☐ Handling Insurer

Note: Remarks are private unless you show it to other parties.

## LKK Auto Consultants Pte Ltd (Co.Reg.No:199607198R)

51 Ubi Ave 1 #01-25, Paya Ubi Industrial Park

Singapore 408933

Tel: 6256-3561 Fax: 6844-8805 Email: sur@lkkauto.com;assignments@lkkauto.com

## VEHICLE DAMAGE INSPECTION REPORT

Our File No: CS/TMI19010256/K1SD3S2

Date: 26/06/2019

## REFERENCE

Handling Insurer: Tokio Marine Insurance Singapore Ltd

Policy No: MG000658

Claimant Vehicle No : SHA4223Y

Insured Vehicle No : SLS4905X

Date of Loss: 01/06/2019

Nature of Claim: TP Claim No: M1904224

## DESCRIPTION &amp; IDENTIFICATION OF VEHICLE

Reg No: SHA4223Y

Make &amp; Model: TOYOTA PRIUS HYBRID, 1.8 (A)

Engine No: 2ZRS048607

Reg. Date: 15/06/2017 (Man. Year: 2017)

Chassis No: JTDKB3FU403558818

Colour: Blue

Odometer: 278176 km

Engine Capacity: 1798 cc

Market Value/New Car Price: N/A

Sum Insured (S\$): Market Value/New Car Price

## CONDITION OF VEHICLE AT THE TIME OF SURVEY

General Condition:	Good	Steering (Serviceable):	Yes	Footbrake (Serviceable):	Yes
Handbrake (Serviceable):	Yes	Engine Modification:	No	Pre-accident Condition:	Good

## CONDITION OF TYRES

Front Tyre Size:	195/65R15	Rear Tyre Size:	195/65R15
Front Left Side:	Davanti 7 mm	Rear Left Side:	Davanti 7 mm
Front Right Side:	Davanti 7 mm	Rear Right Side:	Davanti 7 mm

The above values represent the remaining tyre treads depth

COST OF CLAIMS	Repairer's	Adjuster's	Difference	Diff %
Parts	3,343.24	1,232.00	2,111.24	63.15
Miscellaneous Items	11.00	11.00	0.00	0.00
Labour	2,710.00	1,570.00	1,140.00	42.07
Paintwork Labour	0.00	0.00	0.00	
Towing	0.00	0.00	0.00	
<b>Gross Total (S\$)</b>	<b>6,064.24</b>	<b>2,813.00</b>	<b>3,251.24</b>	<b>53.61</b>
<b>+ GST 7.00/7.00% (S\$)</b>	<b>424.50</b>	<b>196.91</b>	<b>227.59</b>	<b>53.61</b>
<b>Nett Amount (S\$)</b>	<b>6,488.74</b>	<b>3,009.91</b>	<b>3,478.83</b>	<b>53.61</b>

## INSPECTION

Date of Assignment:	10/06/2019	Present Location:	ComfortDelGro Engineering Pte Ltd (Loyang)
Date Inspected:	10/06/2019	Inspected At:	ComfortDelGro Engineering Pte Ltd (Loyang) 59 Loyang Drive Singapore 508969
Estimated Period of Repair:	3.0 days		

Adjuster: KALVIN ANG WEI KUN

Manager: Hiew May Fung

NOTE: This report represents our findings at the time and place of inspection stated herein. Such inspection has been carried out to the best of our knowledge and ability but any other liability under any other circumstances is hereby expressly excluded.

## REPAIR DETAILS

## Reference

<b>Part Source:</b>	MRM-SG	Version: 1.0 (Last Synchronised: 26 Jun 2019)
<b>Parts:</b>	144	TOYOTA PRIUS HYBRID 1.8 (A) (Catalogue:Merimen Singapore 1.0)
<b>Labour:</b>	Repairer's	(Price-denominated Standard List)
<b>Print Code:</b>	(Unsubmitted, no print-code for SHA4223Y)	
<b>Validity:</b>	These estimates are valid only if they contain the print code (above) on all estimate pages, running page numbers with the END OF ESTIMATES marker on the last estimate page	
<b>Further Info:</b>	Items/values not in reference catalogue are prefixed with an asterisk *.	

## Recommended Parts

No.	Qty	Part No.	Particulars	Condition	Repairer's	Amount
1	1		*REAR FENDER RH	Repair	836.70 FL	*-FL
2	1		*REAR FENDER SHEILD RH	Serviceable	134.20 FL	*-FL
3	1		*FRT DOOR SIDE MIRROR RH	Serviceable	1,374.00 FL	*-FL
4	1		*FRT DOOR SIDE MIRROR COVER RH	Repair	141.90 FL	*-FL
5	1		*REAR DOOR RH	Buckled	1,258.30 FL	*1,258.30 FL
6	1		*REAR WHEEL HUB-CAP RH	Grazed	177.70 FL	*177.70 FL
7	1		*REAR BUMPER RUBBER MAT	Not Necessary	50.00 F	*-FS
8	1		*FRT DOOR COMFORT LOGO RH	Necessary	75.00 F	*75.00 FS
9	1		*REAR DOOR COMFORT & APPS STICKER RH	Necessary	80.00 F	*80.00 FS
10	1		*FRONT DOOR (RH)(NPA)	Repair	-	*-FL
11	1		*ROCKER PANEL GARNISH (RH)(NPA)	Repair	-	*-FL

F=Franchise part. S=SpcNett. L=ListItemDisc.

<b>Sub Total (\$\$)</b>	<b>4,127.80</b>	<b>1,591.00</b>
<b>- List Item Discount on L Items 20.00/25.00% (\$\$)</b>	784.56	359.00
<b>Total Parts (\$\$)</b>	<b>3,343.24</b>	<b>1,232.00</b>

Report was unsubmitted during this print-out.

## Recommended Miscellaneous Items

No	Qty	Particulars	Repairer's	Amount
<u>Miscellaneous Items</u>				
1	1	OD/TP Case (Insurer)	11.00	11.00
<b>Sub Total (S\$)</b>			<b>11.00</b>	<b>11.00</b>

## Recommended Labour

No	Particulars	Lab.Type	Repairer's	Amount
<u>Labour Items</u>				
1	PANEL BEATING	New	600.00	400.00
2	SPRAY PAINTING CHARGE	New	1,500.00	1,050.00
3	WIRING CHARGE	New	50.00	0.00
4	TUFF KOTE	New	50.00	20.00
5	REMOVE/REFIX CUSHION & UPHOSTERY REAR	New	150.00	50.00
6	REMOVE/REFIX REAR WINDSCREEN GLASS	New	120.00	0.00
7	REMOVE/REFIX REVERSE SENSOR	New	80.00	0.00
8	TRANSFER OF DOOR	New	80.00	50.00
9	REAR WHEEL ALIGNMENT	New	80.00	0.00
<b>Gross Labour Cost (S\$)</b>			<b>2,710.00</b>	<b>1,570.00</b>

Report was unsubmitted during this print-out.
---

&lt; END OF ESTIMATES &gt;