

NATIONAL Assessment Centre Services

[wef 1 Jan 2005] **NA1024450**

Date In: 11/6/19 - 11:25	Job description	Date & Time Completed	Done by
Ref No: NA1024450	SAS e-filing		
Veh No: 4JMJ305	E-mail (within 5hrs, AIC 2hrs)		
D.O.A: 6/6/19 - 10:00	i-Motor Claim Form		
OD / TP / Reporting Only	i-Motor W/O (Within: OD 2hrs, TP 4hrs)		
	i-Photo Uploaded		
TP Insurer:	Assessment/Survey Report		
	Ass't Report by Fax / Hand to Owner/Wksp		

Preferred Wksp / INC Assign Wksp / QW: (Tel: (Fax: (
TP Particulars:	Veh No: 4JMJ305	INC () / Non-INC ()	
Owner / Driver: (Tel: (
Policy No: (Period: (Cover Type: (
Confirmed by: (Date: (Time: (
Insured/Driver Liability: () % [Note-Est. Status (WO): N: 0-20%; P: 21-79% P: 80-100%]			
Year of Registration: () Warranty: YES () / NO ()			
Excess: (\$) Loading: \$1,000 () / \$2,000 ()			

General Remarks:-

() Walk-In Customer : Customer's information strictly Confidential & Strictly NO refer of repairer.

() Total Loss Case : to e-mail Insurer URGENTLY.

Drive-In () / Towed-In () ; Invoice: YES () / NO () ; Towing Co: ()

Remarks:- (INC hotline: 6788 6616)	Date & Time Completed	Done by
1) Apply for Transport Allowance () / Courtesy Car ()		
2) QC Check / Post Repair Inspection ()		
3) Upload Resurvey Photo [Repair Cost > \$3000] ()		

Injury: _____

Date/Time	Actions

NA1024450	Invoice Preparation Checklist	Ant (\$) 1st Bill	Ant (\$) Add Bill
Claimant's Particulars:-	1) AR: Accident Reporting (\$30);		
Driver/Owner:	2) DA: Damage Assessment (\$100); INC (\$80)		
Contact No:	3) TF: Towing Fee \$40/\$45		
Damaged Portion:	4) FT: Follow-Through Survey \$120		
	5) FT: Follow-Through Survey (Resurvey) \$30		
	For claiming against INC Only (wef 10 Jan 2005)		
	6) TR: Re-inspection \$75		
	7) N1: Idac DA + SMRT Survey \$160		
	8) NTUC Additional Services:-		
	QD*		
	*N5: Courtesy Car / Tpt Allowance \$5		
	*N6: Repair Co-ordination \$10		
	*N7: Post Repair Inspection \$25		
	*N8: DV / Collect Excess Coordination \$5		
	TP (N11): TP (Non INC) against INC \$20		
	9) N12: Idac Mobile 30		
QC Checked by (Engr-In-Charge):	Invoice dated	Fee Charged	
	Invoice dated	Fee Charged	
Auditors' Comments:-			
Dat. 1:			
Dat. 2 / 3:			

SINGAPORE ACCIDENT STATEMENT

IMPORTANT NOTICE

1. Please report correctly the details of the accident to speed up the claims process.
2. This Form must be completed by the Policyholder and/or the Authorised Driver.
3. Information provided must be as truthful and accurate as possible. Any wilful misrepresentation or withholding of material facts may allow insurance companies to repudiate policy liability.
4. The issue and acceptance of this Form by insurance companies is not an admission of policy liability on the part of the insurance companies.
5. **Any false reporting may be referred to the Police for investigation.**
6. This report will be forwarded by the insurers of the GIA Records Management Centre established by the General Insurance Association of Singapore (GIA) for archiving and that copies of this report will, for a fee, be made available upon application by interested parties.
7. By the lodgement of this report to the insurers, you hereby consent to the archiving of this report at the centre and to copies of the report being made available aforesaid.

ACCIDENT STATEMENT

Date Of Report	11/06/2019 11:25
Date Of Accident	06/06/2019 10:00
Exact Location Of Accident	JUNC MOHAMED SULTAN RD & SALIBOO ST
Country/State of Loss	SINGAPORE

DETAILS OF OWN VEHICLE

Vehicle Registration Number	SJM30B
Insured/Policyholder	
Name Of Registered Owner	ATLANTIS LIMO
Co Reg No	53352283L
Email Address	NOEMAIL
Mobile Phone No	(LOCAL) +65-96181132
Alternative Phone No	OFFICE-96181132

Vehicle Particulars

Manufacturer	TOYOTA
Model	PICNIC AUTO W/O ROOF RACK
Exact Purpose for which vehicle was being used at time of accident	WORKING
Are you claiming under your own insurance policy for repair to your vehicle?	NO
If No, Please state action to be taken	REPORTING ONLY
Vehicle Category	PRIVATE HIRE

Insurance Company

Name of Insurance Company	TOKIO MARINE INSURANCE SINGAPORE LTD
Type Of Coverage	COMPREHENSIVE
Fleet Policy	NO
Policy Number	MS000526
Cover Note Number	

Driver

Name of Driver	QUEK SOON GUAN LAWRENCE
NRIC No	S1648245E
Date Of Birth	02/09/1964
Occupation	OUTDOOR
Date Of Driving Pass	23/03/1982
Driving Experience	37 YEARS AND 2 MONTHS
Gender	MALE
Mobile Number	(LOCAL) +65-96181132
Fax Number	
Contact Number	OFFICE-96181132
Email Address	NOEMAIL

Address	30 LORONG 105 CHANGI
Postcode	426518
Was driver an employee of the Insured's Company	NO
If No, Relationship of the Driver with the Insured	OWNER
Vehicle Registration Number of Driver's Own Vehicle	-
	-
Insurance Company of Driver's Own Vehicle	-
	-
	-

General Information of the Accident

Type Of Accident	COLLISION - MAJOR/MINOR RD
Weather Conditions	DRIZZLING
Road Surface	WET

Other Information

Was any foreign vehicle involved in this accident?	NO
Number of vehicles (including own vehicle) involved in the accident	2
Was any body injured in the Accident?	NO
Was any injured conveyed to hospital by ambulance?	
Was any other material or property damaged?	YES
I have been approached by unknown person(s) soliciting/offering accident claims assistance.	NO
Number of Passengers (Including Driver)	1

Details of Police Action

Was the accident reported to the police?	NO
If Yes, Please state which Police Station	
Was notice of intended Prosecution given?	NO
If Yes, against whom?	

Circumstances of Accident

REFER TO STATEMENT.

Attachment(s)

Are accident photos available for attachment?	YES
Was there any video captured by Car Camera?	NO
Was there any audio recorded?	NO

DETAILS OF OTHER VEHICLE PROPERTY 1

Vehicle Registration Number	SLJ6547E
Vehicle Make/Model/Colour	
Details Of Properties	
Vehicle Category	PRIVATE CAR
Name of Driver	WONG CHEE YONG (HUANG ZHIYONG)
NRIC/Passport Number	S7317651D
Contact Number	
Address	
Postcode	
Insurance Company Name	
Nature Of Damage	
No. Of Passenger (Including Driver)	1

SKETCH PLAN

IMPORTANT NOTICE

1. Please report **correctly** the details of the accident to speed up the claims process.
2. This Form must be **completed by the Policyholder and/or the Authorised Driver**.
3. Information provided must be as **truthful and accurate as possible**. Any wilful misrepresentation or withholding of material facts may allow insurance companies to **repudiate policy liability**.
4. The issue and acceptance of this Form by insurance companies is not an admission of policy liability on the part of the insurance companies.
5. **Any false reporting may be referred to the Police for investigation.**
6. The report will be forwarded by the insurers of the GIA Records Management Centre established by the General Insurance Association of Singapore (GIA) for archiving and that copies of this report will for a fee be made available upon application by interested parties.
7. By the lodgment of this report to the insurers, you hereby consent to the archiving of this report at the centre and to copies of the report being made available aforesaid.
8. **Consent under the Personal Data Protection Act (PDPA)**

I understand, acknowledge, agree and consent that:

- (a) My insurer, my workshop and the General Insurance Association of Singapore ("GIA") may/are permitted to collect, use, disclose and/or process my personal data/personal information set out in this [form] and any other personal information provided by me or possessed by my insurer (collectively the "Personal Information") and disclose and transfer such Personal Information to all insurer(s) who have insured vehicle(s) involved in this accident (all insurer(s) who have insured vehicle(s) involved in this accident shall be collectively referred to as the "Insurers"), the Insurers' lawyers/law firms, the Monetary Authority of Singapore and any relevant government agency/authority (such as the police), for the purpose(s) of:
 - (i) processing, handling and/or dealing with my claims including the settlement of the claims and any necessary investigations relating to the claims;
 - (ii) investigating the accident and/or my claims;
 - (iii) carrying out and/or dealing with my instructions or responding to any enquiries by me;
 - (iv) administering my claims (including the mailing of correspondence, statements, invoices, reports or notices to me, which could involve disclosure of certain personal data about me to bring about delivery of the same as well as on the external cover of envelopes/mail packages); and/or
 - (v) complying with applicable law in administering, processing, handling and/or dealing with my claims. (collectively the "Purposes")
- (b) all insurer(s) who have insured vehicle(s) involved in this accident and the Insurers' lawyers/law firms, may/are permitted to collect, use, disclose and/or process my Personal Information for one or more of the above Purposes; and
- (c) my Personal Information may/can be disclosed by any of the Insurers and/or GIA to their third party service providers or agents (including their lawyers/law firms), which may be sited outside of Singapore, for one or more of the above Purposes.
- (d) my Personal Information will also be collected and used to compile claims history for the purpose of fraud detection, investigation and management in present and all future claims.
- (e) the information so collected under (d) above may be shared / disclosed:
 - (i) to all insurers and/or any other third parties that assist in evaluating, investigating, controlling or managing fraud, regulators, law enforcement and government agencies as reasonably required for the purposes stated, or
 - (ii) for complying with requirements under any regulations, laws or court orders.

Atlantis Limo
UEN: 53352283L

Mr. Soon Guan HP: 9610 1122

Policyholder's Signature
Date & Time:

Driver's Signature
(If driver is not the policyholder)
Date & Time:

Reporting Centre Personnel's Signature
Name:
NRIC/FIN No.:

SKETCH PLAN

Subbu St

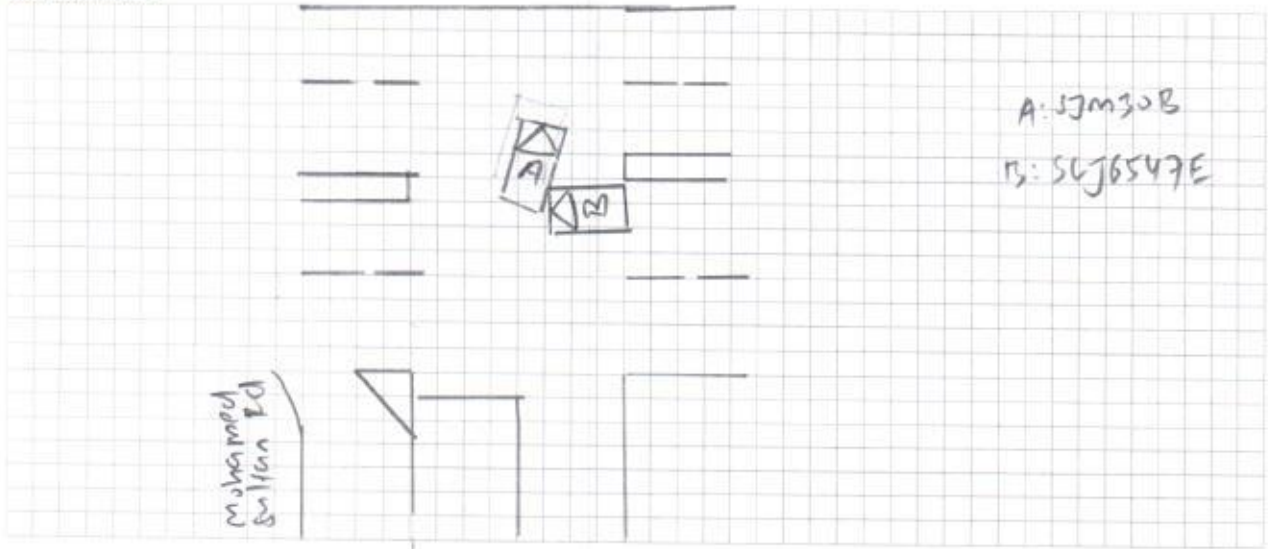

DESCRIBE CIRCUMSTANCES OF THE ACCIDENT

Refer to Statement.

DECLARATION

I/We declare the foregoing particulars are true in every respect.

Atlantis Limb
UEN: 53352283L
Quek Soon Guan HP: 9618 1132

Policyholder's Signature
 Date & Time:

Driver's Signature
 (If driver is not the policyholder)
 Date & Time:

Reporting Centre Personnel's Signature
 Name:
 NRIC/FIN No.:

ON STATED DATE AND TIME, AS I APPROACHED THE JUNCTION OF MOHAMMED SULTAN RD. AS I INTENDED MAKE A RIGHT TURN TWDS SALIBOO ST, I TURN ON MY VEHICLE INDICATOR LIGHT AND CHECK MY BLINDSPOT. WHERE THERE WAS NO ONCOMING VEHICLES ALONG SALIBOO ST. I PROCEED TO MAKE A RIGHT TURN. SUDDENLY VEHICLE B TRAVELLING ALONG SALIBOO ST AND HIT ONTO MY VEHICLE REAR RIGHT PORTION.

ACCIDENT STATEMENT

ACCIDENT DATE: (6 / 6 / 19) (DD/MM/YYYY), TIME: (10 : 00) (HH:MM)

LOCATION: Junc Mohamed Sultan Rd & Suboo St

1. DETAILS OF VEHICLE

- a) VEHICLE NUMBER: SM 303
 b) INSURANCE COMPANY: IMZ
 c) POLICY NUMBER: MS000526
 d) POLICY TYPE: (COMPREHENSIVE / THIRD PARTY / THIRD PARTY FIRE & THEFT)
 e) MAKE & MODEL: _____
 f) TYPE: (SALOON / COUPE / MPV / VAN / LORRY / MOTORCYCLE / OTHERS)
 g) VEHICLE CATEGORY: (PRIVATE / COMMERCIAL / MOTORCYCLE)
 h) PURPOSE OF USING AT ACCIDENT TIME: Working
 i) ARE YOU CLAIMING UNDER YOUR OWN INSURANCE (YES / NO) NO
 IF NO, PLEASE STATE (THIRD PARTY CLAIM / REPORTING ONLY) _____

2. INSURED / POLICY HOLDER

- A) NAME: Atlantis Lim (MALE / FEMALE)
 b) NRIC/FIN/PASSPORT: _____ CONTACT: _____
 c) ADDRESS: _____

* CONTINUE TO 3.d IF DRIVER ALSO POLICY HOLDER

DRIVER

- a) NAME: Anele Joan Lynn Lawrence (MALE / FEMALE)
 b) NRIC/FIN/PASSPORT: S1648245E CONTACT: 96181132
 c) ADDRESS: 30 Brong Pas Changi (426518)

*d) DATE OF BIRTH: (2 / 9 / 1964) (DD/MM/YYYY)

e) OCCUPATION: (INDOOR / OUTDOOR)

f) YEARS OF DRIVING EXPERIENCE: 23/3/1982

4. WAS DRIVER AN EMPLOYEE OF THE INSURED'S COMPANY? (YES / NO) NO
 IF NO, RELATIONSHIP OF THE DRIVER WITH INSURED: Owner

5. a) WEATHER CONDITION: (CLEAR / RAINING / OTHERS) Drizzling
 b) ROAD SURFACE: (DRY / WET / OTHERS)

6. WAS ANYBODY INJURED (YES / NO) NO

7. a) REPORTED TO POLICE (YES / NO) NO

IF YES, PLEASE STATE WHICH POLICE STATION: _____

8. THIRD PARTY VEHICLE

- a) VEHICLE NUMBER: SL16547E MODEL: _____
 b) DRIVER'S NAME: Wong Chee Yng (Wang Zhiyong)
 c) NRIC/FIN/PASSPORT: S271651D CONTACT: _____

9. THIRD PARTY VEHICLE

- d) VEHICLE NUMBER: _____ MODEL: _____
 e) DRIVER'S NAME: _____
 f) NRIC/FIN/PASSPORT: _____ CONTACT: _____

* No of passenger
 (Including driver)
(1)

* No of passenger
 (Including driver)
(1)

* No of passenger
 (Including driver)
()

Email =

fax =

video =

REPUBLIC OF SINGAPORE
IDENTITY CARD NO. S1648245E



Name

QUEK SOON GUAN LAWRENCE

Race

CHINESE

Date of birth

02-09-1964

Sex

M

Country/Place of birth

SINGAPORE

For LKK/NAC Use Only

REPUBLIC OF SINGAPORE DRIVING LICENCE

License Number S1648245E

Name

QUEK SOON GUAN LAWRENCE

Birth Date: 02 Sep 1964

Issue Date: 07 Feb 2004



Land Transport Authority

VOCATIONAL LICENCE

License No. S1648245E

Name

QUEK SOON GUAN
LAWRENCE

Issue Date: 20/7/2005

Please visit www.lta.gov.sg to check
the status of this vocational licence

For LKK/NAC Use Only



5600714

NRIC No. S1648245E



Date of issue

29-04-2016

Address

30 LORONG 105 CHANGI
SINGAPORE 426518

For LKK/NAC Use Only

YOU ARE LICENSED TO DRIVE VEHICLES IN THE FOLLOWING CLASS(ES)

	PASS DATE
Class 3 Motor Cars and Motor Tractors the weight of which unladen does not exceed 2500 kilograms	23 Mar 1982
Class 4 Heavy Motor Cars and Motor Tractors the weight of which unladen exceeds 2500 kilograms	23 Nov 1985
Class 5 Motor Vehicles which are not constructed themselves to carry any load and the weight of which unladen exceeds 7250 kilograms	25 Jan 1988

For LKK/NAC Use Only

This card is not transferable and is the property of the Land Transport Authority (LTA). It must be surrendered to LTA on request. If found, please return to LTA, 10 Sin Ming Drive, Singapore 575701.

Type	Description	Issue Date
03	BUS VL	18/08/1997
02	TAXI VL	11/06/1997
01	BUS ATTENDANT	18/08/1997

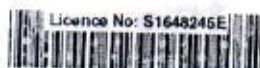

NP 456A



Tokio Marine Insurance Singapore Ltd.

(Company Reg. No.: 192300014M) (GST Reg No.: M2-0000023-4)

20 McCallum Street #09-01 Tokio Marine Centre Singapore 069046

T: (65) 6221 6111 F: (65) 6221 4355 / (65) 6224 0895 E: tmis@tokiomarine.com.sg W: www.tokiomarine.com

A member of the
Tokio Marine Group



**TOKIO MARINE
INSURANCE GROUP**

Certificate of Insurance

FORM MX1 H

MOTOR VEHICLES (THIRD-PARTY RISKS AND COMPENSATION) ACT (CHAPTER 189)

MOTOR VEHICLES (THIRD-PARTY RISKS AND COMPENSATION) RULES, 1960

ROAD TRANSPORT ACT, 1987 (MALAYSIA)

MOTOR VEHICLES (THIRD-PARTY RISKS) RULES, 1959 (MALAYSIA)

Policy No.: MS000526 (Private Car)

- | | | |
|--|---|--------------------------------|
| 1. Index Mark and Registration Number of Vehicle | SJM30B | Chassis No.: JTEGH23B800026258 |
| 2. Name of Policyholder | ATLANTIS LIMO | |
| 3. Effective date of the Commencement of Insurance for the purposes of the Act | 23/01/2019 (00:00:00) | |
| 4. Date of Expiry of Insurance | 22/01/2020 | |
| 5. Persons or Class of Persons entitled to drive* | Use for the carriage of passengers or goods in connection with the Policyholder's business or the hirer's business.
Use for social domestic and pleasure purpose and business purposes of the Policyholder or of any person to whom the vehicle is hired.
The Policy does not cover:-
1) Use for racing, pace-making, reliability trial or speed-testing.
2) Use whilst drawing a trailer except the towing (other than for reward) of any one disabled mechanically propelled vehicle. | |

* Provided that the Person driving is permitted in accordance with the licensing or other laws or regulations to drive the Motor Vehicle or has been so permitted and is not disqualified by order of a Court of Law or by reason of any enactment or regulation in that behalf from driving the Motor Vehicle. And provided further that the Motor Vehicle is registered under the Road Traffic Act and its registration under the Road Traffic Act has not been cancelled at the time of the accident loss or damage.

6. Limitations as to use*

* Limitations rendered inoperative by Section 8 of the Motor Vehicles (Third-Party Risks and Compensation) Act (Chapter 189) and Section 95 of the Road Transport Act, 1987 (Malaysia), are not to be included under these headings.

We hereby certify that the Policy to which this Certificate relates is issued in accordance with the provision of the Motor Vehicles (Third-Party Risks and Compensation) Act (Chapter 189) and Part IV of the Road Transport Act, 1987 (Malaysia).

Please refer to the Policy Schedule for full details, terms and conditions of the insurance.

IMPORTANT NOTICE

This Certificate is not transferable. During its currency, if the insurance is cancelled for whatsoever reason, you must return the Certificate to Tokio Marine Insurance Singapore Ltd. within 7 days thereof or, if the Certificate has been lost destroyed, you must make a statutory declaration to that effect. Failure to comply with this duty is an offence under Motor Vehicle (Third-Party Risks and Compensation) Act (Chapter 189).

ADDITIONAL INFORMATION

Account No: 2417DDA

Account No: 27753

Insurance Plan:	Comprehensive		
Limit for total loss or theft:	Prevailing Market Value		
Policy Excess:	Own Damage Claims	SGD 2,000.00	(Original Excess : SGD 2,000.00)
	Additional Excess for Unnamed Driver(s)	SGD 500.00	
	Additional Excess for Young or Inexperience Driver(s)	SGD 1,500.00	
	WindScreen Excess	SGD 100.00	
	Excess-Third Party (Sect II)	SGD 2,000.00	
Financial Interest:	NIL		
Additional Terms:	<div>1. Unnamed Driver Excess is not applicable</div> <div>2. Vehicle is licensed for private hire by LTA and can be used for private hire limousine services.</div> <div>3. All drivers must have the necessary private hire licences when used for private hire.</div> <div>4. YID excess applied on Section 1 & Section 2 separately.</div> <div>5. Notwithstanding anything to the contrary in the policy, MC19 Waiver of Excess is NOT applicable.</div> <div>6. Private Hire Usage Vehicle Endorsement is applicable.</div> <div>7. Approved workshop plan only</div>		

TOKIO MARINE INSURANCE SINGAPORE LTD.

Authorised Signature