

NATIONAL Assessment Centre Services

(wef 1 Jan'05) **MWA-11907822**

Date In: 11/6/12 = 12:14	Job description	Date & Time Completed	Done by
Ref No: NA/mjg/19019238/24	SAS e-filing		
Veh No: 2J811R	E-mail (within 3hrs, AIC 2hrs)		
D.O.A : 12/6/12 = 15:30	i-Motor Claim Form		
OD : TP Reporting Only	i-Motor W/O (Within: OD 2hrs, TP 4hrs)		
	i-Photo Uploaded		
TP Insurer:	Assessment/Survey Report		
	Ass't Report by Fax / Hand to Owner/Wksp		

Preferred Wksp / INC Assign Wksp / QW: () Tel: () Fax: ()

TP Particulars: Veh No: **2JF99044** INC () / Non-INC ()

Owner / Driver: () Tel: ()

Policy No: () Period: () Cover Type: ()

Confirmed by: () Date: () Time: ()

Insured/Driver Liability: () % [Note-Est. Status (WO): N: 0-20%; P: 21-79% P: 80-100%]

Year of Registration: () Warranty: YES () / NO ()

Excess: (\$) Loading: \$1,000 () / \$2,000 ()

General Remarks:-

() Walk-In Customer : Customer's information strictly Confidential & Strictly NO refer of repairer.

() Total Loss Case : to e-mail Insurer URGENTLY.

Drive-In () / Towed-In () ; Invoice: YES () / NO () ; Towing Co: ()

Remarks:- (INC hotline: 6788 6616)	Date & Time Completed	Done by
1) Apply for Transport Allowance () / Courtesy Car ()		
2) QC Check / Post Repair Inspection ()		
3) Upload Resurvey Photo [Repair Cost > \$3000] ()		

Injury : _____

Date/Time	Actions

NA1904455	Invoice Preparation Checklist	Am't (\$) Est. Bill	Am't (\$) Add. Bill
Claimant's Particulars :-	1) AR : Accident Reporting (\$30);		
Driver/Owner:	2) DA : Damage Assessment (\$100); INC (\$80)		
Contact No:	3) TF : Towing Fee \$40/\$45		
Damaged Portion:	4) FT : Follow-Through Survey \$120		
QC Checked by (Engr-In-Charge):	5) FT : Follow-Through Survey (Resurvey) \$30		
Auditors' Comments :-	For claiming against INC Only (wef 10 Jan 2005)		
Dat. 1:	6) TR : Re-inspection \$75		
Dat. 2 / 3:	7) N1 : Idac DA + SMRT Survey \$160		
	8) NTUC Additional Services:-		
	QD*		
	*N5: Courtesy Car / Tpt Allowance \$5		
	*N6: Repair Co-ordination \$10		
	*N7: Post Repair Inspection \$25		
	*N8: DV / Collect Excess Coordination \$5		
	TP (N11) : TP (Non INC) against INC \$20		
	9) N12: Idac Mobile 30		
	Invoice dated	Fee Charged	
	Invoice dated	Fee Charged	

SINGAPORE ACCIDENT STATEMENT

IMPORTANT NOTICE

1. Please report correctly the details of the accident to speed up the claims process.
2. This Form must be completed by the Policyholder and/or the Authorised Driver.
3. Information provided must be as truthful and accurate as possible. Any wilful misrepresentation or withholding of material facts may allow insurance companies to repudiate policy liability.
4. The issue and acceptance of this Form by insurance companies is not an admission of policy liability on the part of the insurance companies.
5. **Any false reporting may be referred to the Police for investigation.**
6. This report will be forwarded by the insurers of the GIA Records Management Centre established by the General Insurance Association of Singapore (GIA) for archiving and that copies of this report will, for a fee, be made available upon application by interested parties.
7. By the lodgement of this report to the insurers, you hereby consent to the archiving of this report at the centre and to copies of the report being made available aforesaid.

ACCIDENT STATEMENT

Date Of Report	11/06/2019 10:14
Date Of Accident	10/06/2019 15:30
Exact Location Of Accident	UPP PAYA LEBAR RD TWDS BARTLEY RD
Country/State of Loss	SINGAPORE

DETAILS OF OWN VEHICLE

Vehicle Registration Number	SLJ8111R
Insured/Policyholder	
Name Of Registered Owner	TAN WEE AIK
NRIC No	S7480546I
Email Address	NOEMAIL
Mobile Phone No	(LOCAL) +65-97362491
Alternative Phone No	OFFICE-97362491

Vehicle Particulars

Manufacturer	VOLKSWAGEN
Model	TIGUAN 1.4 TSI AT BMT 5N22QY
Exact Purpose for which vehicle was being used at time of accident	PRIVATE USE
Are you claiming under your own insurance policy for repair to your vehicle?	NO
If No, Please state action to be taken	THIRD PARTY
Vehicle Category	PRIVATE CAR

Insurance Company

Name of Insurance Company	MSIG INSURANCE (SINGAPORE) PTE. LTD.
Type Of Coverage	COMPREHENSIVE
Fleet Policy	NO
Policy Number	A28860035AVW
Cover Note Number	

Driver

Name of Driver	TAN WEE AIK
NRIC No	S7480546I
Date Of Birth	15/04/1974
Occupation	INDOOR
Date Of Driving Pass	21/09/2002
Driving Experience	16 YEARS AND 8 MONTHS
Gender	MALE
Mobile Number	(LOCAL) +65-97362491
Fax Number	
Contact Number	OFFICE-97362491
Email Address	NOEMAIL

Address	16 SIMS DRIVE #16-58
Postcode	387393
Was driver an employee of the Insured's Company	NO
If No, Relationship of the Driver with the Insured	OWNER
Vehicle Registration Number of Driver's Own Vehicle	-
	-
Insurance Company of Driver's Own Vehicle	-
	-

General Information of the Accident

Type Of Accident	COLLISION - CHANGE/CROSS LANE
Weather Conditions	CLEAR
Road Surface	DRY

Other Information

Was any foreign vehicle involved in this accident?	NO
Number of vehicles (including own vehicle) involved in the accident	2
Was any body injured in the Accident?	YES
Was any injured conveyed to hospital by ambulance?	NO
Was any other material or property damaged?	YES
I have been approached by unknown person(s) soliciting/offering accident claims assistance.	NO
Number of Passengers (Including Driver)	1

Details of Police Action

Was the accident reported to the police?	NO
If Yes, Please state which Police Station	
Was notice of intended Prosecution given?	NO
If Yes, against whom?	

Circumstances of Accident

REFER TO STATEMENT.

Attachment(s)

Are accident photos available for attachment?	YES
Was there any video captured by Car Camera?	YES
Was there any audio recorded?	NO

DETAILS OF OTHER VEHICLE PROPERTY 1

Vehicle Registration Number	SJF9904H
Vehicle Make/Model/Colour	
Details Of Properties	
Vehicle Category	PRIVATE CAR
Name of Driver	
NRIC/Passport Number	
Contact Number	
Address	
Postcode	
Insurance Company Name	
Nature Of Damage	
No. Of Passenger (Including Driver)	1

SKETCH PLAN

IMPORTANT NOTICE

1. Please report **correctly** the details of the accident to speed up the claims process.
2. This Form must be **completed by the Policyholder and/or the Authorised Driver**.
3. Information provided must be as **truthful and accurate as possible**. Any wilful misrepresentation or withholding of material facts may allow insurance companies to **repudiate policy liability**.
4. The issue and acceptance of this Form by insurance companies is not an admission of policy liability on the part of the insurance companies.
5. **Any false reporting may be referred to the Police for investigation.**
6. The report will be forwarded by the insurers of the GIA Records Management Centre established by the General Insurance Association of Singapore (GIA) for archiving and that copies of this report will for a fee be made available upon application by interested parties.
7. By the lodgment of this report to the insurers, you hereby consent to the archiving of this report at the centre and to copies of the report being made available aforesaid.

8. **Consent under the Personal Data Protection Act (PDPA)**

I understand, acknowledge, agree and consent that:

- (a) My insurer, my workshop and the General Insurance Association of Singapore ("GIA") may/are permitted to collect, use, disclose and/or process my personal data/personal information set out in this [form] and any other personal information provided by me or possessed by my insurer (collectively the "Personal Information") and disclose and transfer such Personal Information to all insurer(s) who have insured vehicle(s) involved in this accident (all insurer(s) who have insured vehicle(s) involved in this accident shall be collectively referred to as the "Insurers"), the Insurers' lawyers/law firms, the Monetary Authority of Singapore and any relevant government agency/authority (such as the police), for the purpose(s) of:
 - (i) processing, handling and/or dealing with my claims including the settlement of the claims and any necessary investigations relating to the claims;
 - (ii) investigating the accident and/or my claims;
 - (iii) carrying out and/or dealing with my instructions or responding to any enquiries by me;
 - (iv) administering my claims (including the mailing of correspondence, statements, invoices, reports or notices to me, which could involve disclosure of certain personal data about me to bring about delivery of the same as well as on the external cover of envelopes/mail packages); and/or
 - (v) complying with applicable law in administering, processing, handling and/or dealing with my claims. (collectively the "Purposes")
- (b) all insurer(s) who have insured vehicle(s) involved in this accident and the Insurers' lawyers/law firms, may/are permitted to collect, use, disclose and/or process my Personal Information for one or more of the above Purposes; and
- (c) my Personal Information may/can be disclosed by any of the Insurers and/or GIA to their third party service providers or agents (including their lawyers/law firms), which may be sited outside of Singapore, for one or more of the above Purposes.
- (d) my Personal Information will also be collected and used to compile claims history for the purpose of fraud detection, investigation and management in present and all future claims.
- (e) the information so collected under (d) above may be shared / disclosed:
 - (i) to all insurers and/or any other third parties that assist in evaluating, investigating, controlling or managing fraud, regulators, law enforcement and government agencies as reasonably required for the purposes stated, or
 - (ii) for complying with requirements under any regulations, laws or court orders.



Policyholder's Signature
Date & Time:



Driver's Signature
(If driver is not the policyholder)
Date & Time:



Reporting Centre Personnel's Signature
Name:
NRIC/FIN No.:

SKETCH PLAN

Upper paya
lebar road
towards
Bartley Road

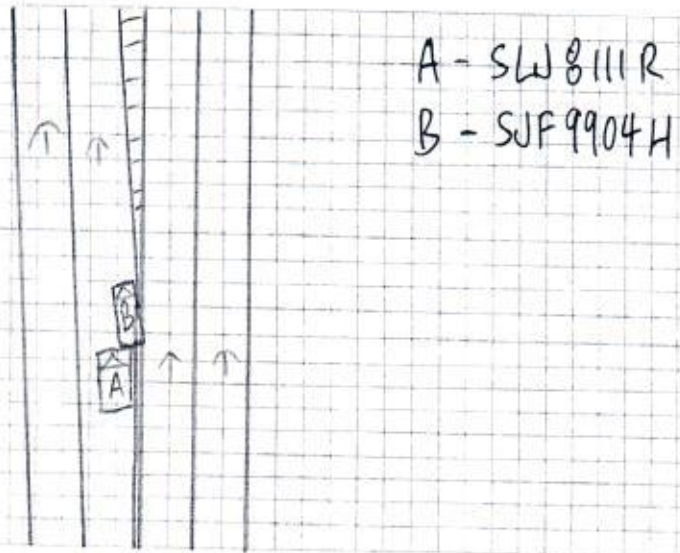

DESCRIBE CIRCUMSTANCES OF THE ACCIDENT

On 10 June 2017, at about 1530 hrs, I was travelling in my vehicle bearing (SW 8111 R) on lane 3 of upper paya lebar road towards Bartley road. A vehicle bearing (SJF 9904 H) was being indicated as he cut out to lane 2 at the double white line and cut back into lane 3. He suddenly jam his brakes while cutting back into lane 3 when there is nothing in front. This caused a collision and damage on the ^{right} front of my vehicle.

DECLARATION

I/We declare the foregoing particulars are true in every respect.

Policyholder's Signature
Date & Time:

Driver's Signature
(If driver is not the policyholder)
Date & Time:

Reporting Centre Personnel's Signature
Name:
NRIC/FIN No.:

ACCIDENT STATEMENT

ACCIDENT DATE: (10 / 6 / 14) (DD/MM/YYYY), TIME: (15 : 30) (HH:MM)

LOCATION: Opp Panya Hotel Rd Judo Building Rd

1. DETAILS OF VEHICLE

- a) VEHICLE NUMBER: 6L7811R
b) INSURANCE COMPANY: MAH
c) POLICY NUMBER: A28860035AVW
d) POLICY TYPE: (COMPREHENSIVE / THIRD PARTY / THIRD PARTY FIRE & THEFT)
e) MAKE & MODEL: MAH
f) TYPE: (SALOON / COUPE / MPV / VAN / LORRY / MOTORCYCLE / OTHERS)
g) VEHICLE CATEGORY: (PRIVATE / COMMERCIAL / MOTORCYCLE)
h) PURPOSE OF USING AT ACCIDENT TIME: private use
i) ARE YOU CLAIMING UNDER YOUR OWN INSURANCE (YES/NO) YES
IF NO, PLEASE STATE (THIRD PARTY CLAIM / REPORTING ONLY)

2. INSURED / POLICY HOLDER

- A) NAME: Tan Wee Mik (MALE FEMALE
B) NRIC/FIN/PASSPORT: S74805462 CONTACT: 97762491
C) ADDRESS: 16 Sims Drive #16-58 (382413)

* CONTINUE TO 3.d IF DRIVER ALSO POLICY HOLDER

DRIVER

- a) NAME: _____ (MALE / FEMALE)
b) NRIC/FIN/PASSPORT: _____ CONTACT: _____
c) ADDRESS: _____

* d) DATE OF BIRTH: (10 / 4 / 1974) (DD/MM/YYYY)

e) OCCUPATION: (INDOOR / OUTDOOR)

f) YEARS OF DRIVING EXPERIENCE: 21 1/2 yrs

4. WAS DRIVER AN EMPLOYEE OF THE INSURED'S COMPANY? (YES / NO) NO
IF NO, RELATIONSHIP OF THE DRIVER WITH INSURED: Other

5. a) WEATHER CONDITION: (CLEAR / RAINING / OTHERS)
b) ROAD SURFACE: (DRY / WET / OTHERS)

6. WAS ANYBODY INJURED (YES / NO) NO

7. a) REPORTED TO POLICE (YES / NO) NO

IF YES, PLEASE STATE WHICH POLICE STATION: _____

8. THIRD PARTY VEHICLE

- a) VEHICLE NUMBER: 5JF9904H MODEL: _____
b) DRIVER'S NAME: _____
c) NRIC/FIN/PASSPORT: _____ CONTACT: _____

9. THIRD PARTY VEHICLE

- d) VEHICLE NUMBER: _____ MODEL: _____
e) DRIVER'S NAME: _____
f) NRIC/FIN/PASSPORT: _____ CONTACT: _____

* No of passenger
(including driver)
(1)

* No of passenger
(including driver)
(1)

* No of passenger
(including driver)
()

Email =

fax =

VIDEO = /

REPUBLIC OF SINGAPORE DRIVING LICENCE

Portrait of a man

License Number: **S74805461**
 Name: **TAN WEE AIK**

Birth Date: **15 Apr 1974**
 Issue Date: **28 Jul 2003**

Barcode: 000702958H

REPUBLIC OF SINGAPORE
 IDENTITY-CARD NO. **S74805461**

Portrait of a man

Name: **TAN WEE AIK**
 陳偉鈺

Race: **CHINESE**
 Date of Birth: **15-04-1974** Sex: **M**
 Country of Birth: **MALAYSIA**

Barcode: S74805461

For LKK/NAC Use Only

For LKK/NAC Use Only

YOU ARE LICENSED TO DRIVE VEHICLES IN THE FOLLOWING CLASS(ES)

Class	Vehicle Description	Valid Until
Class 2B	Motorcycles not exceeding 200 cc	21 Sep 2002
Class 3	Motor Cars and Motor Tractors the weight of which unladen does not exceed 2500 kilograms	21 Sep 2002

NP 422A

Barcode: Licence No: S74805461

For LKK/NAC Use Only

8418457

Barcode

Portrait of a man

NRIC No: **S74805461**

Nationality: **MALAYSIAN**
 Blood Group: **A+** Date of issue: **26-09-2001**

16 SIMS DRIVE #16-58
 SINGAPORE 387393
 NRIC No: **S74805461** Date: **01/05/2018**



MSIG Insurance (Singapore) Pte. Ltd.
 4 Shenton Way #21-01 SGX Centre 2 Singapore 068807
 Tel: (65) 6827 7888 Fax: (65) 6827 7800
 Co. Reg. No. 200412212G GST Reg. No. 20-0412212G

Certificate of Insurance

ORIGINAL

ROAD TRANSPORT ACT 1987 (MALAYSIA)
 THE MOTOR VEHICLES (THIRD-PARTY RISKS) RULES, 1959 (FEDERATION OF MALAYSIA)
 THE MOTOR VEHICLES (THIRD-PARTY RISKS AND COMPENSATION) ACT (CAP. 189 OF THE REVISED EDITION)
 (REPUBLIC OF SINGAPORE)
 THE MOTOR VEHICLES (THIRD-PARTY RISK AND COMPENSATION) RULES, 1996 EDITION (REPUBLIC OF SINGAPORE)
 OR ANY AMENDMENT, ACT OR ACTS PASSED IN SUBSTITUTION THEREOF.

Form M.X.1 Individual Ownership	VW DRIVEEASY Comprehensive
Certificate No. A 28860035 AVW	
	Excess : SGD500 Windscreen Excess : SGD100
1. Index Mark and Registration Number of Vehicle SLJ8111R	
2. Name of Policyholder Tan Wee Aik	
3. Effective Date of the Commencement of Insurance for the purposes of the Act 23/11/2018	
4. Date of Expiry of Insurance 22/11/2019	
5. Persons or Classes of Persons entitled to drive* Tan Wee Aik Any other person provided he is driving on the Policyholder's order or with the Policyholder's permission. * Provided that the person driving is permitted in accordance with the licensing or other laws or laws or regulations to drive the Motor Vehicle or has been so permitted and is not disqualified by order of a Court of Law or by reason of any enactment or regulation in that behalf from driving the Motor Vehicle.	
6. Limitations as to use* Use only for social domestic and pleasure purposes and for the Policyholder's business. The Policy does not cover use for hire or reward racing pace-making reliability trial speed-testing the carriage of goods other than samples in connection with any trade or business or use for any purpose in connection with the Motor Trade. * Limitations rendered inoperative by Section 8 of the Motor Vehicles (Third-Party Risks and Compensation) Act (Chapter 189) and Section 95 of the Road Transport Act, 1987 (Malaysia), are not to be included under these headings.	
PLEASE NOTE ALL CLAIMS RELATED REPAIR MUST BE CARRIED OUT AT VOLKSWAGEN CENTRE SINGAPORE.	
This Certificate is not transferable to a new owner of the vehicle. If for any reason the Policy is terminated during its currency, the Certificate must be returned to the Insurer within 7 days of the termination or if the Certificate has been lost or destroyed, a Statutory Declaration to that effect must be made. Failure to comply with this obligation is an offence under the Motor Vehicles (Third-Party Risks and Compensation) Act (Cap. 189).	

I/WE HEREBY CERTIFY that the Policy to which this Certificate relates is issued in accordance with the provisions of the Motor Vehicles (Third-Party Risks and Compensation) Act (Chapter 189) and Part IV of the Road Transport Act, 1987 (Malaysia) or any Amendment, Act or Acts passed in substitution thereof.

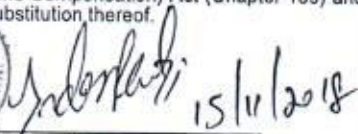
 Signature / Date

Counter-Signatory:
 Winner Consultancy Pte. Ltd.

MSIG Insurance (Singapore) Pte. Ltd.
 Approved Insurers

 Amy Ler
 Senior Vice President, Agencies

This certificate is not valid unless it is signed for & on behalf of the Company and Counter-Signed by a duly authorised representative of the Counter-Signatory.

XWCPL0HC2018111515466825