

22/03/2019

ASS. REC. BY:

REF:

CG/PC119010188/Fed327

Special Instruction:

Surveyor: Steve

ASSIGNMENT (Office)

From (Person):

Sithara

of

PCI

Date/Time:

7/6/2019 3.30pm

Estimated Cost:

Bill to:

OD / TP / WS / TP RES / OD RES / EVA / INV / MV / CS

To Inspect Vehicle No:

SLX 2705 T

Insured:

SHA 8654K

at Workshop m/s

Wearnes

Tel:

64304895

of

249 Alexandra Rd.

Policy No:

Claim No:

D19003638 MFSH

Sum Insured:

Excess:

Make of Veh:

(Client's Record)

D.O.A.

31/5/2019

CA / REV / REP. / REV 24 HRS

DE

11/6/2019 Morning

H.O.D. Endorsement:

Date/Time:

10/6

Person Contacted:

Derek

Vehicle IN/OUT

Date/Time

Action/Instruction

Estimate ()

SLX 2705 T-X

SHA 8654K - CG/CT119008730/Dydz.DOA: 8/5/2019

ASS. REC. BY:

Sten

REF:

FCI

ASSIGNMENT

From:

Date:

11/6/2019

Estimated Cost:

OD / TP / WS / TP RES / OD RES / EVA / INV / MV

To Inspect Vehicle No:

SLX 2705T

at Workshop m/s

Wearnes

of

249 Alexandra Rd.

Insured:

Policy No.

Claims No.

Sum Insured:

Excess:

(Client's Record)

Make of Veh:

Morning

(Policy Condition)

Remark: The veh had commenced its
repair at the time of inspection.

N/S	O/S

Bal. or Market Value:

IDAC Accident Rpt:

Consistent? : Yes or No

GIA / PR Seen:

Consistent? : Yes or No

Est. Repairs:

days

Res.: Yes or No

Lum Sum:

%

3 Val.: Yes or No

CA / REV / REP. / 24 HRS

Vehicle: IN / OUT

Date:

Person Contacted:

Veh No:

SLX 2705T

Yr Regn:

22/3/18

Type:

M.Car / M.Cycle / Bus / Van / Lorry / Taxi / Prime Mover /

Truck / Trailer or

Make:

Volvo S60 T5

c.c

1969

Colour:

Black

A/C:

Insured / Std / NI / NA

Sp. Reading

35/25

T/Radio:

Insured / Std / NI / NA

Eng/No:

C/No:

YV IF 54 0LO J 24 69571

Gen. Cond:

Good / Fair / Poor / Burnt

Steering:

Inorder / Jammed / Leaked / Burnt or

Brake:

Inorder / Jammed / Leaked / Burnt or

Modi:

Nil / S/Rim / STD A/Rim or

Tyre Size:

F:

225/45R17

R:

4

BS / DUN / EXNOVA / GY / FS / LIZA / MIC / OHTSU / PIR / SUMI /

TOYO / YOKO or

Pirelli

Front

Rear

R/Bal.

7

mm

R/Bal.

7

mm

L/Bal.

7

mm

L/Bal.

7

mm

D.O.A.

31/5/19

D.O.I.

11/6/19

Survey held at

Wearnes

Des. of Damages: Frt / Rear / O/S / N/S / U/C / Rooftop or

Front RH

The U/C / Chassis frame / Body Structure affected due to collision.

Date / Time

Action / Instruction

MV- 110K

12/06/19

@ 18:04 pm revised PA to Sithers via email.

20/6/19

Final repair \$9,326.94, 6 days (P/Chmnd)

(\$ 12,215.76 Red. 57%)

RECEIVED 21 JUN 2019

21/6/2019

Date/Time, File Pass to?

21/06/19

1) Typist

Date/Time, File Return to?

2)

Report Format:

CWS

Lump Sum / LBS:

9,326.94 P/P

Days Of Repair:

6

Resurvey No. of Trip:

1

Add Fee:

☐

Site Insp (\$

☐

Interview (\$

☐

Tech. Insp (\$

☐

Weekend (\$

Survey Fee:

Transportation:

S + RS \$

Photos

Others

TOTAL

11x15=165

170+165

50

50

27

462

MOTOR SURVEY ASSIGNMENT

Date	03-06-2019	Our Ref No.	D19003638MFSH
Accident Date	31-05-2019	Claim Type.	Third Party
Insured Vehicle	SHA8654K	Third Party Vehicle.	SLX2705T
Survey Location	BODY AND PAINT DEPT 249 ALEXANDRA ROAD		
Contact Person.	DEREK OH		
Contact No.	64304895/ 98187217	Fax No.	0
Survey Type	DIRECT SETTLEMENT:		
Appointed Surveyor	LKK AUTO CONSULTANTS PTE LTD		
Contact Person	NA	Fax No.	68416315
Contact Number.	NA		

FOR DIRECT SETTLEMENT

Please submit to us the Tax Invoice together with letter of claim for Rental OR Loss of use (based on NIMA Benchmark rates) together with your survey report.

THIRD PARTY SURVEY REQUEST

Cc : Workshop	WEARNES AUTOMOTIVE PTE LTD	Attention.	NIL
Cc : TP Solicitor	NA	TP Solicitor Fax No.	NA
Officer Incharge	SITHARA		

IMPORTANT NOTE

Kindly submit the survey report via CWS within 14 days for survey assignment and 7 days for re-inspection.
This is a computer generated letter, no signature required.

[> Back to OneMotoring](#)**Enquire PARF/COE Rebate for Registered Vehicle**

Vehicle Owner Particulars	
Owner ID Type:	Singapore NRIC
Owner ID:	4488F
Vehicle Details	
Vehicle No.:	SLX2705T
Vehicle to be Exported:	No
Intended Deregistration Date:	11 Jun 2019
Vehicle Make:	VOLVO
Vehicle Model:	S60 T5 A/T ABS D/AIRBAG 2WD
Primary Colour:	Black
Manufacturing Year:	2017
Engine No.:	B4204T112355186
Chassis No.:	YV1FS40LDJ2460571
Maximum Power Output:	180.0 kW (241 bhp)
Open Market Value:	\$26,813.00
Original Registration Date:	22 Mar 2018
First Registration Date:	22 Mar 2018
Transfer Count:	0
Actual ARF Paid:	\$29,539.00
Intended PARF Rebate Details	
PARF Eligibility:	Yes
PARF Eligibility Expiry Date:	21 Mar 2028
PARF Rebate Amount:	\$22,154.00
Intended COE Rebate Details	
COE Expiry Date:	21 Mar 2028
COE Category:	B - Car above 1600cc or 97kW (130bhp)
COE Period(Years):	10
QP Paid:	\$37,010.00
COE Rebate Amount:	\$32,483.00
Total Rebate Amount:	\$54,637.00

The information contained herein is correct as at 11 Jun 2019

OK

Shirley Hiew (LKK Auto)

From: Shirley Hiew (LKK Auto) <ShirleyHiew@lkkauto.com>
Sent: Wednesday, 12 June 2019 6:04 PM
To: 'Sithara'; 'CWS Motor Claims'
Cc: Admin-D (LKKAuto)
Subject: RE: SURVEYOR APPOINTED; OUR REF : D19003638MFSH ; YOUR REF: SLX2705T
Attachments: SLX 2705T - Preli Advise .pdf

Dear Sithara,

Enclosed preliminary revised of vehicle SLX 2705T.

Thank you.

Best Regards,

Shirley Hiew | Case Handler

LKK Auto Consultants Pte Ltd

Phone: 6256-3561 | email: Sur@lkkauto.com | fax: 6256-4315

Blk 51, Paya Ubi Industrial Park, Ubi Avenue 1, #02-25 | S(408933)

From: CWS Motor Claims <cwsmotorclaims@msfirstcapital.com.sg>
Sent: Friday, 7 June 2019 3:30 PM
To: Derek Oh Siong Wee <derek.oh@wearnes.com>
Cc: CWS Motor Claims <cwsmotorclaims@msfirstcapital.com.sg>; Sithara <Sithara@msfirstcapital.com.sg>
Subject: SURVEYOR APPOINTED; OUR REF : D19003638MFSH ; YOUR REF: SLX2705T

Dear Sir/Madam

PRI Request For **SLX2705T** Accident Involving **SHA8654K** On 31-05-2019 AT 18:05:00HRS.

Please find below details for your reference

- **Claim number :** D19003638MFSH
- **Insured vehicle number :** SHA8654K
- **Accident date :** 31-05-2019
- **Third-party vehicle number :** SLX2705T
- **Assignment type :** DIRECT SETTLEMENT
- **Surveyor :** LKK AUTO CONSULTANTS PTE LTD
- **Officer-in-Charge :** SITHARA

PS: This is a system generated mail. Please do not reply to this mail.

Regards,
Admin Team

Claim Workflow System
Motor Claims Department
MS First Capital Insurance Limited
Tel : 6507 3848
Fax : 6507 3849



Auto
Consultants
Pte Ltd

Company Registration No. 199607198R

51 UBI AVE 1, #02-25 PAYA UBI INDUSTRIAL PARK, SINGAPORE 408933 TEL : (065) 62563561 FAX : (065) 62564315

Your Ref: D19003638MFSH

Date: 12 June 2019

Our Ref: CS/FCI19010188/Esd3

The Motor Claims Department
First Capital Insurance Ltd

Dear Sir/Madam,

INITIAL INSPECTION REPORT OF VEHICLE NO. SLX 2705T .

Please be informed that we had conducted the inspection of the abovementioned vehicle on 11/06/2019 at the premises of M/s Wearnes Automotive Pte Ltd and have the following to report:-

Workshop Estimate Amount	: S\$ 19,527.20 .
Revised Estimate Amount	: S\$ 13,047.10 .
"Check" Items Amount	: S\$ 2,628.90 .
Total	: S\$.
Market Value	: S\$.
LTA Reimbursement Value	: S\$.
Nett Value	: S\$.

Description of Damage:

The vehicle sustained damages at the front o/s portion.

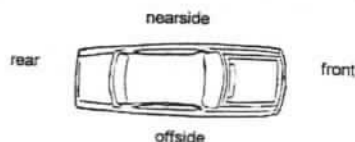

Comments/ Present Status:

Damages Consistent.

Repair days: 6 days

Yours faithfully,
Chen Tsue Yee
Automotive Assessor

SINGAPORE ACCIDENT STATEMENT

IMPORTANT NOTICE

1. Please report correctly the details of the accident to speed up the claims process.
2. This Form must be completed by the Policyholder and/or the Authorised Driver.
3. Information provided must be as truthful and accurate as possible. Any wilful misrepresentation or withholding of material facts may allow insurance companies to repudiate policy liability.
4. The issue and acceptance of this Form by insurance companies is not an admission of policy liability on the part of the insurance companies.
5. **Any false reporting may be referred to the Police for investigation.**
6. This report will be forwarded by the insurers of the GlA Records Management Centre established by the General Insurance Association of Singapore (GlA) for archiving and that copies of this report will, for a fee, be made available upon application by interested parties.
7. By the lodgement of this report to the insurers, you hereby consent to the archiving of this report at the centre and to copies of the report being made available aforesaid.

ACCIDENT STATEMENT	
Date Of Report	01/06/2019 11:42
Date Of Accident	31/05/2019 18:15
Exact Location Of Accident	ADMIRALTY RD EAST
Country/State of Loss	SINGAPORE
DETAILS OF OWN VEHICLE	
Vehicle Registration Number	SLX2705T
Insured/Policyholder	
Name Of Registered Owner	CAI KAIJI
NRIC No	S6884488F
Email Address	NOEMAIL
Mobile Phone No	(LOCAL) +65-98576316
Alternative Phone No	OTHERS-98576316
Vehicle Particulars	
Manufacturer	VOLVO
Model	S60-2.0 T5 (A)
Exact Purpose for which vehicle was being used at time of accident	SOCIAL
Are you claiming under your own insurance policy for repair to your vehicle?	NO
If No, Please state action to be taken	THIRD PARTY
Vehicle Category	PRIVATE CAR
Insurance Company	
Name of Insurance Company	LIBERTY INSURANCE PTE LTD
Type Of Coverage	COMPREHENSIVE
Fleet Policy	NO
Policy Number	
Cover Note Number	C0080950
Driver	
Name of Driver	CAI KAIJI
NRIC No	S6884488F
Date Of Birth	03/05/1968
Occupation	INDOOR
Date Of Driving Pass	10/04/2007
Driving Experience	12 YEARS AND 1 MONTH
Gender	MALE
Mobile Number	(LOCAL) +65-98576316
Fax Number	
Contact Number	OTHERS-98576316
Email Address	NOEMAIL

Address	117 LOYANG RISE
Postcode	507484
Was driver an employee of the Insured's Company	NO
If No, Relationship of the Driver with the Insured	OWNER
Vehicle Registration Number of Driver's Own Vehicle	-
	-
	-
Insurance Company of Driver's Own Vehicle	-
	-
	-

General Information of the Accident

Type Of Accident	SIDE SWIPE
Weather Conditions	CLEAR
Road Surface	DRY

Other Information

Was any foreign vehicle involved in this accident?	NO
Number of vehicles (including own vehicle) involved in the accident	2
Was any body injured in the Accident?	NO
Was any injured conveyed to hospital by ambulance?	NO
Was any other material or property damaged?	YES
I have been approached by unknown person(s) soliciting/offering accident claims assistance.	NO
Number of Passengers (Including Driver)	1

Details of Police Action

Was the accident reported to the police?	NO
If Yes, Please state which Police Station	
Was notice of intended Prosecution given?	NO
If Yes, against whom?	

Circumstances of Accident

REFER TO ATTACH

Attachment(s)

Are accident photos available for attachment?	YES
Was there any video captured by Car Camera?	NO
Was there any audio recorded?	NO

DETAILS OF OTHER VEHICLE PROPERTY 1

Vehicle Registration Number	SHA8654K
Vehicle Make/Model/Colour	
Details Of Properties	
Vehicle Category	TAXI
Name of Driver	
NRIC/Passport Number	
Contact Number	
Address	
Postcode	
Insurance Company Name	
Nature Of Damage	
No. Of Passenger (Including Driver)	

SKETCH PLAN

IMPORTANT NOTICE

1. Please report correctly the details of the accident to speed up the claims process.
2. This Form must be completed by the Policyholder and/or the Authorised Driver.
3. Information provided must be as truthful and accurate as possible. Any wilful misrepresentation or withholding of material facts may allow insurance companies to repudiate policy liability.
4. The issue and acceptance of this Form by insurance companies is not an admission of policy liability on the part of the insurance companies.
5. Any false reporting may be referred to the Traffic Police Department for investigation.
6. This report will be forwarded by the insurers to the GIA Records Management Centre established by the General Insurance Association of Singapore (GIA) for archiving and that copies of this report will for a fee be made available upon application by interested parties.
7. By the lodgement of this report to the insurers, you hereby consent to the archiving of this report at the centre and to copies of the report being made available aforesaid.

8. Consent under the Personal Data Protection Act (PDPA)

I understand, acknowledge, agree and consent that :

- (a) My insurer, my workshop and the General Insurance Association of Singapore ("GIA") may/are permitted to collect, use, disclose and/or process my personal data/personal information set out in this [form] and any other personal information provided by me or possessed by my insurer (collectively the "Personal Information") and disclose and transfer such Personal Information to all insurer(s) who have insured vehicle(s) involved in this accident (all insurer(s) who have insured vehicle(s) involved in this accident shall be collectively referred to as the "Insurers"), the Insurers' law yers/law firms, the Monetary Authority of Singapore and any relevant government agency/authority (such as the police), for the purpose(s) of :
- (i) processing, handling and/or dealing with my claims including the settlement of the claims and any necessary investigations relating to the claims;
- (ii) investigating the accident and/or my claims;
- (iii) carrying out and/or dealing with my instructions or responding to any enquiries by me;
- (iv) administering my claims (including the mailing of correspondence, statements, invoices, reports or notices to me, which could involve disclosure of certain personal data about me to bring about delivery of the same as well as on the external cover of envelopes/mail packages); and/or
- (v) complying with applicable law in administering, processing, handling and/or dealing with my claims.
- (collectively the "Purposes")
- (b) all insurer(s) who have insured vehicle(s) involved in this accident and the Insurers' lawyers/law firms, may/are permitted to collect, use, disclose and/or process my Personal Information for one or more of the above Purposes; and
- (c) my Personal Information may/can be disclosed by any of the Insurers and/or GIA to their third party service providers or agents (including their lawyers/law firms), which may be sited outside of Singapore, for one or more of the above Purposes.

Policyholder's Signature / Date & Time

Driver's Signature (If driver is not the policyholder) / Date & Time

Witnessed by Reporting Centre Personnel

Sketch Plan

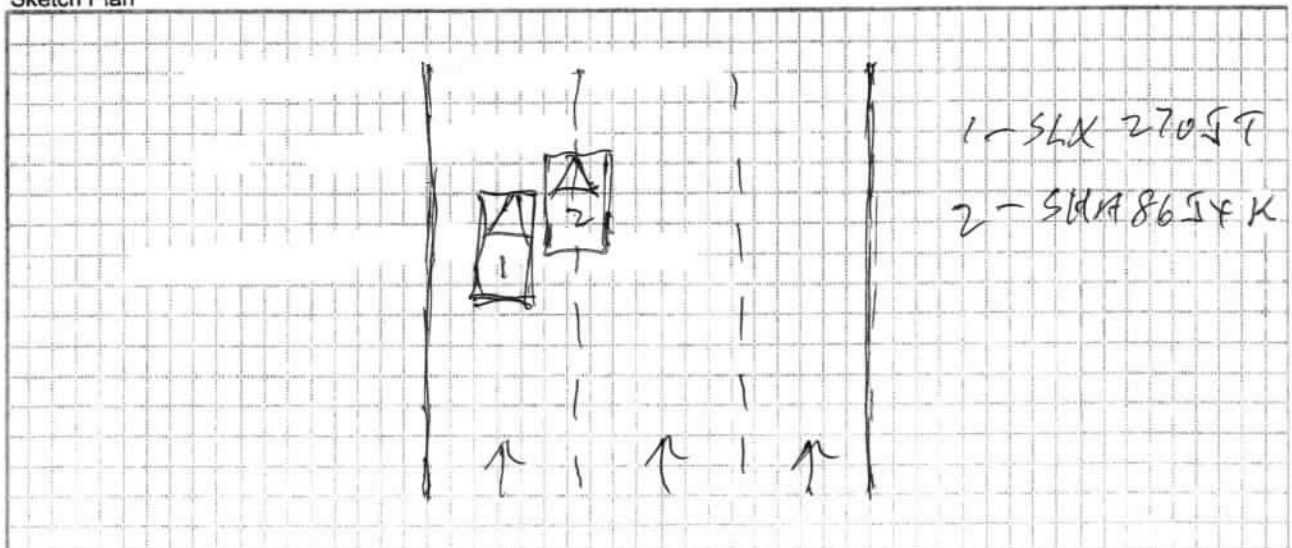

Describe Circumstance of the Accident

我 (CHAI KAI SI) 在 5 月 31 日 傍晚, 6 点 15 分左右,
驾驶 (SLX 275T) 从 义顺 经 Admiralty Rd East
去 Senoko, 本人 靠 左边道 行驶, 黄色 德士
(SHA 8654K) 在 右边道 行驶, 突然, 在 没有 指
示 灯 讯号 插入 左边道, 本人 在 紧急 刹
车下, 黄色 德士 车 (SHA 8654K), 还是 撞到
本人 车 (SLX 275T), 右边 前轮 车身。

IMPORTANT NOTE

Under **General Condition – Conduct of Claim** of the Motor Policy, you have to decide within 21 days of occurrence or discovery of damage whether or not to claim under the policy. Please check your policy for more information.

Declaration

I/We declare the foregoing particulars are true in every respect.

Policyholder's Signature / Date & Time

Driver's Signature (if driver is not the policyholder) / Date & Time

Witnessed by Reporting Centre Personnel

Wheel alignment test report

Client name: CAI KAI JI

Vehicle plate No.: SLX 2705 T

Mileage:

Contact:

Address:

Manufacturer name: Volvo

Model: S60

Start year:2011 End year:2080

Parameter	Before adj.	MIN spec	MAX spec	After adj.
Front Total Toe	0.03°	0.00°	0.20°	0.12°
FL Toe	-0.03°	0.00°	0.10°	0.07°
FR Toe	0.06°	0.00°	0.10°	0.05°
FL Camber	-1.29°	-1.29°	0.60°	-1.45°
FR Camber	-1.36°	-1.29°	0.60°	-1.21°
Left Caster		2.18°	5.00°	
Right Caster		2.18°	5.00°	
Left SAI				
Right SAI				
Rear Total Toe	0.00°	0.00°	0.40°	0.19°
RL Toe	0.16°	0.00°	0.20°	0.10°
RR Toe	-0.16°	0.00°	0.20°	0.09°
RL Camber	-1.83°	-2.01°	0.40°	-1.76°
RR Camber	-1.71°	-2.01°	0.40°	-1.63°
Thrust Angle	-0.16°			-0.00°
Wheelbase Dif.	0.20°			0.19°
Tread width Dif.	-0.70°			-0.67°
Included angle FL				
Included angle FR				
Toe-out on turn L				
Toe-out on turn R				
MAX left turn angle				
MAX right turn angle				

Test date:2019-06-11 11:22

Operator:

Fault cause:

Remark:

Name : VOLVO WEARNES Pte Ltd

Address : 249 ALEXANDRA RD.

Tel : 63789358

Fax : Setting of Garage fax

Post Code : Setting of Garage post code

14/6/19

Steve (LKK)

*wh Arrived 11/6/19, 12.00 pm
6 days*

*P/P
Ry bef sp'y*

WEARNES
✓
in 110619

SERVICE ESTIMATE

96078 - C00001
Mr Cai Kaiji
117 Loyang Rise

SL: SERVICE SALES - PC

GST Reg.No: M28920628X

Inv.No. : B&P 0 Page 1
Inv.date. : 06/06/2019
WIP No. : 17908
Veh.In/Out: 01/06/2019
*Tel.No. : Home: 98576316
Reg.No. : SLX2705T
Reg.date : 22/03/2018
Mileage : 0
Chassis No: YV1FS40LDJ2460571

Singapore 507484

Closed by : Derek Oh Siong Wee
Svc Consultant :
Remarks : Mr Cai Kaiji

Op.No	Description	Mech Qty	Price	Disc%	Pkg	Amount	G
802	TO REPLACE FRONT BUMPER, FRT BRACKET, FRT RH HEADLAMP, FRT RH FENDER, FRT TOP PANEL, ETC	0	4000.00	0		4,000.00 S	2000
800	TO PUTTY SPRAT PAINT ON FRT BUMPER, FRT RH FENDER, FRT BONNET, ETC	0	2800.00	0		2,800.00 S	1400 1500
802	TO VACCUM & TOP UP A/C GAS	0	350.00	0		350.00 S	? X
280	TO FOCUS HEADLAMP	0	160.00	0		160.00 S	/
280	TO CHECK WIRING INCLUDE	0	480.00	0		480.00 S	/
RESETTING OF ALL ELECTRICAL MODULES							
031	TO REPLACE FRONT RH RIM	0	50.00	0		50.00 S	* /
10	COMPUTERISED WHEEL ALIGNMENT	0	280.00	0		280.00 S	/
	BUMPER COVER FRT SV6	1.0 EA	1519.90			1,519.90 S	1367.91
	BUMPER BRACKET LHF S	1.0 EA	88.70			88.70 S	
	BUMPER BRACKET RH F S	1.0 EA	88.70			88.70 S	79.83
	BUMPER BRACKET LHF S	1.0 EA	88.70			88.70 S	

SERVICE ESTIMATE

96078 - C00001
Mr Cai Kaiji
117 Loyang Rise

SL: SERVICE SALES - PC

GST Reg.No:M28920628X

Inv.No. : B&P 0 Page 2

Inv.date. : 06/06/2019

WIP No. : 17908

Veh.In/Out: 01/06/2019

*Tel.No. : Home: 98576316

Reg.No. : SLX2705T

Reg.date. : 22/03/2018

Mileage : 0

Chassis No: YV1FS40LDJ2460571

Singapore 507484

Closed by : Derek Oh Siong Wee

Svc Consultant :

Remarks : Mr Cai Kaiji

Op.No	Description	Mech Qty	Price	Disc%	Pkg	Amount	G
-------	-------------	----------	-------	-------	-----	--------	---

	BUMPER BRACKET RHF S	1.0 EA	88.70			88.70 S	79.83
	TOW COVER FRT S60 14	1.0 EA	73.90			73.90 S	
	RADIATOR GRILLE T2 D	1.0 EA	605.00			605.00 S	
	BUMPER COVER LHF BLA	1.0 EA	105.80			105.80 S	
	BUMPER COVER RHF BLA	1.0 EA	105.80			105.80 S	
	BUMPER CASING COVER	1.0 EA	80.40			80.40 S	
	BUMPER FOAM FRT SV60	1.0 EA	345.20			345.20 S	
	FENDER FRT RH S60 14	1.0 EA	1040.50			1,040.50 S	936.45
	WHEELARCH FRT RH S60	1.0 EA	172.70			172.70 S	155.43
	HEADLAMP HID RH SV60	1.0 EA	1896.00			1,896.00 S	
	LED LAMP RHF S60 14-	1.0 EA	406.40			406.40 S	
	BUMPER RAIL (BEAM) F	1.0 EA	1158.80			1,158.80 S	
	FRAME PANEL FRT SV60	1.0 EA	1707.10			1,707.10 S	
	D AUTO TRANS OIL 4	2.0 EA	232.70			465.40 S	
	V009437654/*D* VOLVO	2.0 EA	53.20			106.40 S	
	BLIND RIVET 4.0*21 P	10.0 EA	3.00			30.00 S	27.00
	BUMPER CLIP 8x8,5	10.0 EA	5.40			54.00 S	48.60

SERVICE ESTIMATE

96078 - C00001
Mr Cai Kaiji
117 Loyang Rise

SL: SERVICE SALES - PC

GST Reg.No:M28920628X

Singapore 507484

Inv.No. : B&P 0 Page 3
Inv.date. : 06/06/2019
WIP No. : 17908
Veh.In/Out: 01/06/2019
*Tel.No. : Home: 98576316
Reg.No. : SLX2705T
Reg.date. : 22/03/2018
Mileage : 0
Chassis No: YV1FS40LDJ2460571

Closed by : Derek Oh Siong Wee
Svc Consultant :
Remarks : Mr Cai Kaiji

Op.No	Description	Mech Qty	Price	Disc%	Pkg	Amount	G
-------	-------------	----------	-------	-------	-----	--------	---

	BUMPER INSTALLING MT	1.0 EA	83.40			83.40 S	75.06
	ADHESIVE TUBE CHEMIC	2.0 EA	151.60			303.20 S	272.88
	ALLOY RIM "Rodinia"	1.0 EA	792.50			792.50 S	
Spp-	Radiator Air Guide R		119.50			107.55	107.55
-	Headlamp CR4		1896.00				1706.40

LKK Auto Consultants hence notify
the Repairer of the following:

- To resurvey before/after spray painting
- To display damaged part(s) during resurvey
- Parts prices are subject to confirmation
- Third party survey is on a "Without Prejudice" basis
- No illegal modification(s) is allowed
- Supplementary item(s) must be resurveyed and is subject to final approval from Insurance Company

Acknowledged by Repairer

Signature:

Date:

Gross Total.	19,527.20	21542.70
Net.....	19,527.20	
GST @ 7.0%	1,366.90	
Total.....	20,894.10	
Paid.....	0.00	
Please Pay..	20,894.10	

Labour Total	8,120.00
Parts Total	11,407.20
Package Total	0.00

GST: S=StdRated; O=OutOfScope; Z=ZeroRated

SERVICE ESTIMATE

Q - F00003 SL: FIRST CAPITAL INSURANCE LTD FIRST CAPITAL INSURANCE LTD 36 ROBINSON ROAD #16-01, CITY HOUSE SINGAPORE Singapore 068877	GST Reg.No:M28920628X Inv.No. : B&P 0 Page 1 Inv.date. : 19/06/2019 WIP No. : 17908 Veh.In/Out: 11/06/2019 *Tel.No. : Reg.No. : SLX27051 Reg.date : 22/03/2018 Mileage : 0 Chassis No: YV1FS40LDJ2460571
Closed by : Richmond Ho Svc Consultant : Remarks : Mr Cai Kaiji	

Op.No	Description	Mech	Qty	Price	Disc%	Pkg	Amount	G
802	TO REPLACE FRONT BUMPER,FRT BRACKET,FRT RH HEADLAMP,FRT RH FENDER,FRT TOP PANEL,ETC		0	2000.00	0		2,000.00	S
800	TO PUTTY SPRAT PAINT ON FRT BUMPER,FRT RH FENDER,FRT BONNET,ETC		0	1500.00	0		1,500.00	S
280	TO FOCUS HEADLAMP		0	160.00	0		160.00	S
280	TO CHECK WIRING INCLUDE RESETTNG OF ALL ELECTRICAL MODULES		0	480.00	0		480.00	S
031	TO REPLACE FRONT RH RIM		0	50.00	0		50.00	S
10	COMPUTERISED WHEEL ALIGNMENT		0	280.00	0		280.00	S
	BUMPER COVER FRT SY6		1.0 EA	1519.90	10		1,367.71	S
	BUMPER BRACKET RHF 3		1.0 EA	88.70	10		79.83	S
	BUMPER BRACKET RHF 3		1.0 EA	88.70	10		79.83	S
	FENDER FRT RH S60 14		1.0 EA	1040.50	10		936.45	S
	WHEELARCH FRT RH S60		1.0 EA	172.70	10		155.43	S

SERVICE ESTIMATE

0 - F00003	SL: FIRST CAPITAL INSURANCE LTD	GST Reg.No:M28920628X
FIRST CAPITAL INSURANCE LTD		
36 ROBINSON ROAD	Inv.No. : S&P	0 Page 2
#16-01, CITY HOUSE	Inv.date. : 19/06/2019	
SINGAPORE	WIP No. : 17908	
Singapore 068877	Veh.In/Out: 11/06/2019	
	*Tel.No. :	
	Reg.No. : SLX2705T	
Closed by : Richmond Ho	Reg.date. : 22/03/2018	
Svc Consultant :	Mileage : 0	
Remarks : Mr Cai Kaiji	Chassis No: YV1FS40LDJ2460571	

Op.No	Description	Mech Qty	Price	Disc%	Pkg	Amount	
	BLIND RIVET 4.0*21 ²⁶	10.0 EA	3.00	10		27.00	S
	BUMPER CLIP 8x8.5 ²¹	10.0 EA	5.40	10		43.60	S
	BUMPER INSTALLING HT ²²	1.0 EA	83.40	10		75.06	S
	RADIATOR AIR GUIDE R ²³	1.0 EA	119.50	10		107.55	S
	VO31420264/HEADLAMP ²⁴	1.0 EA	1896.00	10		1,706.40	S
	ADHESIVE TUBE CHEMIC ²⁵	2.0 EA	151.60	10		272.88	S

			Gross Total.	9,326.94 /
Labour Total	4,470.00		Net.....	9,326.94
Parts Total	4,856.94		GST @ 7.0%	652.89
Package Total	0.00		Total.....	9,979.83
			Paid.....	0.00
			Please Pay..	9,979.83

GST: S=StdRated; O=OutOfScope; Z=ZeroRated



LKK Auto Consultants Pte Ltd

51 Ubi Ave 1 #01-25 Paya Ubi Industrial Park, Singapore 408933

TEL: 6256 3561 FAX: 6256 4315

Reg. No: 199607198R GST Reg. No. 19-9607198-R

Affiliated to Federation Internationale Des Experts En Automobile				
MS FIRST CAPITAL INSURANCE LTD			Ref : CS/FCI19010188/Esd3e2	
36 ROBINSON ROAD #16-01 CITY HOUSESINGAPORE 068877			Date : 04-07-2019	
			Code : FCI2	
1. Policy Particulars :- THIRD PARTY CLAIM				
Insured Veh.	SHA 8654K	Veh. Inspected	SLX 2705T	
Policy No.		Coverage (\$)	0.00	
Claim No.	D19003638MFSH	Excess (\$)	0.00	
Assign From	SITHARA	Assign Date	07/06/2019	
2. Vehicle Particulars & Condition				
Make & Model	VOLVO S60 T5	c.c	1969	
Engine No.	HIDDEN	Year of Reg.	2018	
Chassis No.	YV1FS40LDJ2460571	Colour	BLACK	
Odometer	35125	Steering	IN ORDER	
Brakes	IN ORDER	Modification	SPORTS RIM	
General	GOOD			
3. Conditions of Tyres				
	Size	Make	Balance	
R/H Front Tyre	225/45 R17	PIRELLI	7 mm	
L/H Front Tyre	225/45 R17	PIRELLI	7 mm	
R/H Rear Tyre	225/45 R17	PIRELLI	7 mm	
L/H Rear Tyre	225/45 R17	PIRELLI	7 mm	
4. Description of Damages				
THE VEHICLE SUSTAINED DAMAGES AT THE FRONT O/S PORTION. DAMAGES SEE DETAILS.				
5. General Information				
Accident Date	31/05/2019	Inspection Date	11/06/2019	
Survey held at	WEARNES AUTOMOTIVE PTE LTD 249 ALEXANDRA ROAD SINGAPORE 159935			
5a. Remarks				
A)DAMAGES CONSISTENT TO ACCIDENT REPORT. B)THE INSPECTION WAS CONDUCTED ON A"WITHOUT PREJUDICE" BASIS. C)IN ACCORDANCE TO YOUR INSTRUCTIONS, WE HAVE NOT AUTHORISED REPAIRS.				
5b. Estimate Days of Repair				
ESTIMATED NORMAL PERIOD FOR REPAIR:			6 Working Days	



LKK Auto Consultants Pte Ltd

51 Ubi Ave 1 #01-25 Paya Ubi Industrial Park, Singapore 408933

TEL: 6256 3561 FAX: 6256 4315

Reg. No: 199607198R GST Reg. No. 19-9607198-R

Page No.:1 of 2

ADJUSTMENT ON REPAIR COST FOR VEHICLE NO. SLX 2705T

Qty	Description of Parts	Condition	Estimate By Workshop (\$)	Our Adjusted (\$)
	REPLACEMENT OF PARTS			
1	BUMPER COVER FRT SV6 (SN)	CUT	1,519.90	1,367.91
1	BUMPER BRACKET LHF S (SN)	NOT NECESSARY	88.70	-
1	BUMPER BRACKET RHF S (SN)	BROKEN	88.70	79.83
1	BUMPER BRACKET LHF S (SN)	NOT NECESSARY	88.70	-
1	BUMPER BRACKET RHF S (SN)	BROKEN	88.70	79.83
1	TOW COVER FRT S60 14 (SN)	NOT NECESSARY	73.90	-
1	RADIATOR GRILLE T2 D (SN)	NOT NECESSARY	605.00	-
1	BUMPER COVER LHF BLA (SN)	NOT NECESSARY	105.80	-
1	BUMPER COVER RHF BLA (SN)	NOT NECESSARY	105.80	-
1	BUMPER CASING COVER (SN)	NOT NECESSARY	80.40	-
1	BUMPER FOAM FRT SV60 (SN)	NOT NECESSARY	345.20	-
1	FENDER FRT RH S60 14 (SN)	DENTED	1,040.50	936.45
1	WHEELARCH FRT RH S60 (SN)	CRUSHED	172.70	155.43
1	HEADLAMP HID RH SV60 (SN)	NOT NECESSARY	1,896.00	-
1	LED LAMP RHF S60 14- (SN)	NOT NECESSARY	406.40	-
1	BUMPER RAIL (BEAM) F (SN)	NOT NECESSARY	1,158.80	-
1	FRAME PANEL FRT SV60 (SN)	NOT NECESSARY	1,707.10	-
2	*D* AUTO TRANS OIL 4 (SN)	NOT NECESSARY	465.40	-
2	V009437654/*D* VOLVO (SN)	NOT NECESSARY	106.40	-
10	BLIND RIVET 4.0*21 P (SN)	NECESSARY	30.00	27.00
10	BUMPER CLIP 8X8,5 (SN)	NECESSARY	54.00	48.60
1	BUMPER INSTALLING MT (SN)	NECESSARY	83.40	75.06
2	ADHESIVE TUBE CHEMIC (SN)	NECESSARY	303.20	272.88
1	ALLOY RIM "RODINIA" (SN)	TO REPAIR SEE LABOUR	792.50	-
1	RADIATOR AIR GUIDE R (SN)	CRUSHED	119.50	107.55
1	HEADLAMP (RH) (SN)	CUT	1,896.00	1,706.40
			13,422.70	4,856.94



LKK Auto Consultants Pte Ltd

51 Ubi Ave 1 #01-25 Paya Ubi Industrial Park, Singapore 408933

TEL: 6256 3561 FAX: 6256 4315

Reg. No: 199607198R GST Reg. No. 19-9607198-R

Page No.:2 of 2

Qty	Description of Parts	Condition	Estimate By Workshop (\$)	Our Adjusted (\$)
	LABOUR			
	TO REPLACE FRONT BUMPER, FRT BRACKET, FRT RH HEADLAMP, FRT RH FENDER, FRT TOP PANEL, ETC. INCLUSIVE OF THE REPAIR OF ALLOY RIM "RODINIA".		4,000.00	2,000.00
	TO PUTTY SPRAY PAINT ON FRT BUMPER, FRT RH FENDER, FRT BONNET, ETC.		2,800.00	1,500.00
	TO VACUUM & TOP UP A/C GAS.	NOT NECESSARY	350.00	-
	TO FOCUS HEADLAMP.		160.00	160.00
	TO CHECK WIRING INCLUDE RESETTING OF ALL ELECTRICAL MODULES.		480.00	480.00
	TO REPLACE FRONT RH RIM.		50.00	50.00
	COMPUTERISED WHEEL ALIGNMENT.		280.00	280.00
			8,120.00	4,470.00
	GRAND TOTAL		21,542.70	9,326.94

RECOMMENDED COST OF REPAIRS			9,326.94
------------------------------------	--	--	-----------------

Report Ref No. CS/FCI19010188/Esd3e2

CHEN TSUE YEE

Automotive Assessor

ADRIAN LING WAI PING

B.Eng,AMSOE,AMIRTE,AMSAE-A,M.MATAI

Licensed Appraiser

DISCLAIMER OF LIABILITY TO THIRD PARTIES:- This Report is made solely for the use and benefit of the Client named on the front page of this Report.

No liability of responsibility whatsoever, in contract or tort, is accepted to any third party who may rely on the Report wholly or in part. Any third party acting or relying on this Report, in whole or in part, does so at his or her own risk.