

NATIONAL Assessment Centre Services			
Date In: 10/06/2009 11:05	Job description: SAS e-filing	Date & Time Completed:	Done by:
Ref No: NAA/C11/9010125/V	E-mail (within 8hrs, AIC 2hrs):		
Veh No: PC 46742	i-Motor Claim Form		
D.O.A: 08/06/2009 08:00	i-Motor W/O (Within OD 2hrs, TP 4hrs)		
OD: TP - Reporting Only	i-Photo Uploaded		
TP Insurer:	Assessment/Survey Report		
	Ass't Report by Fax / Hand to Owner/Wksp		

Preferred Wksp / INC Assign Wksp / QW: ()		Tel: ()	Fax: ()
TP Particulars:	Veh No: JRO 8479	INC () / Non-INC ()	
Owner / Driver: ()		Tel: ()	
Policy No: ()	Period: ()	Cover Type: ()	
Confirmed by: ()	Date: ()	Time: ()	
Insured/Driver Liability: () %	(Note-Est. Status (WO): N: 0-20%; P: 21-79%; F: 80-100%)		
Year of Registration: ()	Warranty: YES () / NO ()		
Excess: (\$)	Landing: \$1,000 () / \$2,000 ()		

General Remarks:	
() Walk-In Customer: Customer's information strictly Confidential & Strictly NO refer of repairer.	
() Total Loss Case: to e-mail Insurer URGENTLY.	
Drive-In () / Towed-In (); Invoice: YES () / NO (); Towing Co: ()	

Remarks: (INC Hotline: 6788 6616)	Date & Time Completed:	Done by:
1) Apply for Transport Allowance () / Courtesy Car ()		
2) QC Check / Post Repair Inspection ()		
3) Upload Resurvey Photo [Repair Cost > \$3000] ()		

Injury: ()

Date/Time	Actions

NA1904200	Invoice Preparation Checklist		Am't (\$)	Am't (\$)
Client's Particulars:	1) AR: Accident Reporting (\$30)		Int Bill	Add Bill
Driver/Owner:	2) DA: Damage Assessment (\$100)	INC (\$80)		
Contact No:	3) TP: Towing Fee	\$40/\$45		
Damaged Portion:	4) FT: Follow-Through Survey	\$120		
	5) FT: Follow-Through Survey (Resurvey)	\$30		
	Engr claiming against INC Only (wef 10 Jan 2009)			
	6) TR: Re-inspection	\$75		
	7) N1: Idau DA + SMRT Survey	\$160		
	8) NTUC Additional Services:			
QC Checked by (Engr-In-Charge):	Q11:			
	*N3: Courtesy Car / Tpt Allowance	\$5		
	*N6: Repair Co-ordination	\$10		
	*N7: Post Repair Inspection	\$25		
Auditors' Comments:	*N8: DV / Collect Excess Coordination	\$5		
Cal J:	TE (N11): TP (N-in INC) against INC	\$20		
Cal 2/3:	9) N12: Idau Mobile	\$0		

Cal 2/3:	Invoice dated:	Fee Charged:	
1/1/1	Invoice dated:	Fee Charged:	

SINGAPORE ACCIDENT STATEMENT

IMPORTANT NOTICE

1. Please report correctly the details of the accident to speed up the claims process.
2. This Form must be completed by the Policyholder and/or the Authorised Driver.
3. Information provided must be as truthful and accurate as possible. Any wilful misrepresentation or withholding of material facts may allow insurance companies to repudiate policy liability.
4. The issue and acceptance of this Form by insurance companies is not an admission of policy liability on the part of the insurance companies.
5. **Any false reporting may be referred to the Police for investigation.**
6. This report will be forwarded by the insurers of the GIA Records Management Centre established by the General Insurance Association of Singapore (GIA) for archiving and that copies of this report will, for a fee, be made available upon application by interested parties.
7. By the lodgement of this report to the insurers, you hereby consent to the archiving of this report at the centre and to copies of the report being made available aforesaid.

ACCIDENT STATEMENT

Date Of Report	10/06/2019 11:05
Date Of Accident	04/06/2019 08:00
Exact Location Of Accident	JUNCTION OF TUAS AVENUE 20 AND TUAS AVENUE 11
Country/State of Loss	SINGAPORE

DETAILS OF OWN VEHICLE

Vehicle Registration Number	PC4674Z
Insured/Policyholder	
Name Of Registered Owner	AEDGE HOLDINGS PTE LTD
Co Reg No	200509323E
Email Address	NOEMAIL
Mobile Phone No	(LOCAL) +65-91460806
Alternative Phone No	OFFICE-97592302

Vehicle Particulars

Manufacturer	YUTONG
Model	ZK6107HE-6.7 D (A)
Exact Purpose for which vehicle was being used at time of accident	WORKING PURPOSES
Are you claiming under your own insurance policy for repair to your vehicle?	NO
If No, Please state action to be taken	REPORTING ONLY
Vehicle Category	BUS

Insurance Company

Name of Insurance Company	CHINA TAIPING INSURANCE (SINGAPORE) PTE. LTD.
Type Of Coverage	COMPREHENSIVE
Fleet Policy	NO
Policy Number	
Cover Note Number	60204026

Driver

Name of Driver	GOH SENG THIM
NRIC No	S0142130A
Date Of Birth	20/06/1950
Occupation	OUTDOOR
Date Of Driving Pass	29/08/1978
Driving Experience	40 YEARS AND 11 MONTHS
Gender	MALE
Mobile Number	(LOCAL) +65-91460806
Fax Number	
Contact Number	OTHERS-97592302
Email Address	NOEMAIL

Address	BLK 156 JALAN TECH WHYE #09-53
Postcode	680156
Was driver an employee of the Insured's Company	YES
If No, Relationship of the Driver with the Insured	
Vehicle Registration Number of Driver's Own Vehicle	- - -
Insurance Company of Driver's Own Vehicle	- - -

General Information of the Accident

Type Of Accident	COLLIDED INTO MOTORCYCLIST
Weather Conditions	CLEAR
Road Surface	DRY

Other Information

Was any foreign vehicle involved in this accident?	YES
Foreign Vehicle Registration Number	JRQ8479 (MOTORCYCLE)
Number of vehicles (including own vehicle) involved in the accident	2
Was any body injured in the Accident?	NO
Was any injured conveyed to hospital by ambulance?	NO
Was any other material or property damaged?	YES
I have been approached by unknown person(s) soliciting/offering accident claims assistance.	NO
Number of Passengers (Including Driver)	1

Details of Police Action

Was the accident reported to the police?	YES
If Yes, Please state which Police Station	
Police Station Name	20 CHAO CHU KANG STREET 52 #01-02 SINGAPORE 689286
Police Station Address	ROAD: 20 CHAO CHU KANG STREET 52 #01-02 SINGAPORE 689286 , POSTCODE: 689286 , COUNTRY: SINGAPORE
Police Station Contact	TEL NO: - FAX NO:
Was notice of Intended Prosecution given?	NO
If Yes, against whom?	

Circumstances of Accident

PLEASE REFER TO POLICE REPORT T/20190604/2086 (TYPE OF COLLISION IS HEAD TO SIDE)

Attachment(s)

Are accident photos available for attachment?	YES
Was there any video captured by Car Camera?	NO
Was there any audio recorded?	NO

DETAILS OF OTHER VEHICLE PROPERTY 1

Vehicle Registration Number	JRQ8479
Vehicle Make/Model/Colour	
Details Of Properties	
Vehicle Category	MOTORCYCLE
Name of Driver	
NRIC/Passport Number	
Contact Number	
Address	
Postcode	

-

- Insurance Company Name
- Nature Of Damage
- No. Of Passenger (Including Driver)

SKETCH PLAN

IMPORTANT NOTICE

1. Please report correctly the details of the accident to speed up the claims process.
2. This Form must be completed by the Policyholder and/or the Authorized Driver.
3. Information provided must be as truthful and accurate as possible. Any willful misrepresentation or withholding of material facts may allow insurance companies to repudiate policy liability.
4. The issue and acceptance of this Form by insurance companies is not an admission of policy liability on the part of the insurance companies.
5. Any false reporting may be referred to the Police for investigation.
6. The report will be forwarded by the insurers of the GIA Records Management Centre established by the General Insurance Association of Singapore (GIA) for archiving and that copies of this report will for a fee be made available upon application by interested parties.
7. By the lodgement of this report to the insurers, you hereby consent to the archiving of this report at the centre and to copies of the report being made available aforesaid.
8. **Consent under the Personal Data Protection Act (PDPA)**
I understand, acknowledge, agree and consent that:
(a) My insurer, my workshop and the General Insurance Association of Singapore ("GIA") may/are permitted to collect, use, disclose and/or process my personal data/personal information set out in this form and any other personal information provided by me or possessed by my insurer (collectively the "Personal Information") and disclose and transfer such Personal Information to all insurer(s) who have insured vehicle(s) involved in this accident (all insurer(s) who have insured vehicle(s) involved in this accident shall be collectively referred to as the "Insurers"), the Insurers' lawyers/law firms, the Monetary Authority of Singapore and any relevant government agency/authority (such as the police), for the purpose(s) of:
(i) processing, handling and/or dealing with my claims including the settlement of the claims and any necessary investigations relating to the claim;
(ii) investigating the accident and/or my claims;
(iii) carrying out and/or dealing with my instructions or responding to any enquiries by me;
(iv) administering my claims (including the mailing of correspondence, statements, invoices, reports or notices to me, which could involve disclosure of certain personal data about me to bring about delivery of the same as well as on the external cover of envelopes/mail packages); and/or
(v) complying with applicable law in administering, processing, handling and/or dealing with my claims.
(collectively the "Purposes")
(b) all insurer(s) who have insured vehicle(s) involved in this accident and the Insurers' lawyers/law firms, may/are permitted to collect, use, disclose and/or process my Personal Information for one or more of the above Purposes; and
(c) my Personal Information may/ can be disclosed by any of the Insurers and/or GIA to their third party service providers or agents (including their lawyers/law firms), which may be sited outside of Singapore, for one or more of the above Purposes.

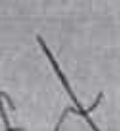
Policyholder's Signature / Date & Time

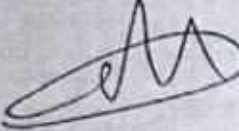
Driver's Signature (If driver is not the policyholder) / Date & Time

Witnessed by Reporting Centre Personnel

Sketch Plan

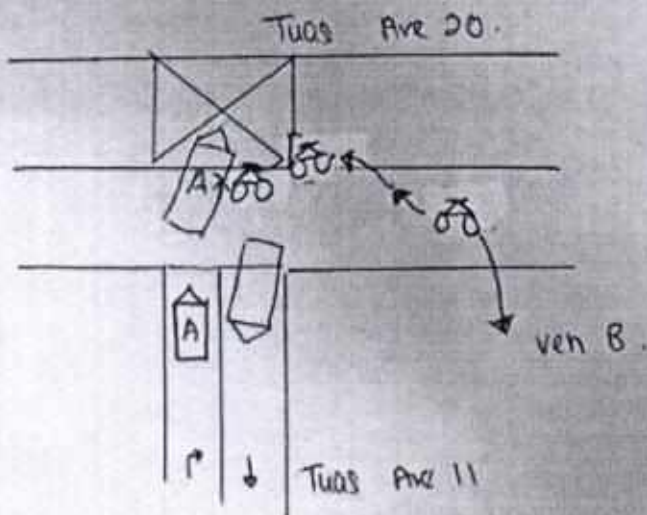

A= PC46747

B= JRG 8479

Describe Circumstances of the Accident

* P19 ref to police report *

PC 7/20150604/2086

Declaration

(We declare the foregoing particulars are true in every respect)

Policyholder's Signature / Date & Time

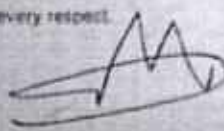

Driver's Signature (if driver is not the policyholder) / Date & Time

Witnessed by Reporting Centre Personnel



**SINGAPORE
POLICE FORCE**



T/20190604/2086

Police Station Of Origin:
Choa Chu Kang N.P.C
20 Choa Chu Kang Street 52 #01-02
SINGAPORE 689286
Tel No: 1800-7659999

1 of 3

Report No. T/20190604/2086

REPORT OF A TRAFFIC ACCIDENT

Date/Time Report Made: 04/06/2019 12:33	Vide Report No.: J/20190604/0053	Station Diary No.: 67
--	-------------------------------------	--------------------------

Informant's Particulars

Name of Informant: GOH SENG THIM	Address: APT BLK 156 JALAN TECK WHYE #09-53 SINGAPORE 680156		
ID Type / ID No.: NRIC NO / S0142130A	Contact No.: Home/Office:	Mobile: 97592302	
Nationality: SINGAPORE CITIZEN	Email:		
Sex: Male	Age: 68	Date of Birth: 20/06/1950	Type of Informant: Driver
Race: Chinese	Language: Chinese	Institution / School Name:	
Occupation: Bus driver	Driving Licence Information: Class: 2B,2A,2,3,4		Date of Expiry:

General Information of the Accident

Type of Accident:	Injury Attended by Police	Drink Drive: No	Date/Time of Accident: 04/06/2019 08:00	Type of Location: T-Junction
Location: Junction of Road 1 and Road 2 TUAS AVENUE 20 TUAS AVENUE 11 JUNCTION OF TUAS AVENUE 20 AND TUAS AVENUE 11				
Weather: Clear		Road Surface: Dry	Road Speed Limit:	
Traffic Flow: Two Way		Traffic Control: Not Controlled	Traffic Volume: Heavy	
Type of Collision: Between Moving Vehicles - Head To Side				Anyone conveyed by ambulance: Yes

Details of Vehicle Involved

Vehicle No.	Type	Make	Model	Color	Condition	No of Passenger
JRQ8479	Motorcycle					0
PC4674Z	Bus/Coach/Mi nibus					0

Details of Person Involved

Any Pedestrian Involved: No	
No. of Pedestrians Injured: NIL	Use of Pedestrian Crossing: NA



**SINGAPORE
POLICE FORCE**



T/20190604/2086

Police Station Of Origin:
Choa Chu Kang N.P.C
20 Choa Chu Kang Street 52 #01-02
SINGAPORE 689286
Tel No: 1800-7659999

3 of 3

Report No. T/20190604/2086

CONTINUATION OF REPORT

Sketch Plan

Informant is not able to provide sketch plan

IMPORTANT: Please attach a copy of your vehicle's Insurance Certificate to this report. If you don't have the certificate with you now, please fax a copy to 65474885 stating the report number as reference.

Signature Of Officer Recording The Report: J/ Sr Staff Sgt TOH ZHENG YAN
Signature Of Interpreter: Not applicable
Singapore Police Force
Officer In Charge Of Case: TP /GIT / Sgt 3 RASHIDAH BINTE AZMAN Contact No.: 65476216

Signature Of Informant: 
Date/Time: 04/06/2019 12:33
Classification Of Case:

Authentication Stamp
NP168



**SINGAPORE
POLICE FORCE**



T/20190604/2086

Police Station Of Origin:
Choa Chu Kang N.P.C
20 Choa Chu Kang Street 52 #01-02
SINGAPORE 689286
Tel No: 1800-7659999

2 of 3

Report No. T/20190604/2086

CONTINUATION OF REPORT

Driver			
Name	GOH SENG THIM	ID No.	S0142130A
Related Vehicle	NIL	Contact No.	97592302
Hospital/Clinic	NIL	Class of Driving Licence & Expiry Date	Class: 2B,2A,2,3,4 Date of Expiry: NIL
Date Treatment	NIL	Date Discharge	NIL
No. of Days granted Medical Leave	NIL	Degree of Injury	NIL

Brief Details.

On 04/06/2019 at about 0800hrs, I am travelling along Tuas Avenue 11 and wanted to turn right to Tuas Avenue 20. I stopped my bus (PC4674Z) before the stop line. After the traffic is cleared, I proceeded to turn right and while my bus is over white line divider, suddenly, there is one motorcycle (JRQ8479) overtake me from my right. I saw the motorcyclist was unstable and collided with my bus front right portion. The motorcyclist then fell from his motorcycle. There is passer-by went down to assist the motorcyclist. When the passer-by went to ask the motorcyclist whose fault for this accident and the motorcyclist claims that he don't know whose fault is it. Shortly, the traffic police and ambulance arrived. The ambulance then conveyed the motorcyclist to the hospital.

There is no in-car camera installed on my bus.

TP IO: IO Sharil
Tel: 65476083

10 Sin Ming Drive Singapore 575701
Tel: 1800-CALL LTA (1800-2255 582) Fax: (65) 6553 5329

Our ref 0801160101N020174112

08 Jan 2016

AEDGE HOLDINGS PTE LTD
4009 ANG MO KIO AVENUE 10
#04-33
SINGAPORE 569738

000103/1

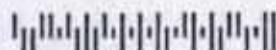

Dear Sir/Madam

**NOTIFICATION ON REGISTRATION OF VEHICLE AND ROAD TAX
(PLEASE DISPLAY THE ENCLOSED ROAD TAX DISC ON YOUR VEHICLE
WINDSCREEN)**

We wish to inform you that you have successfully registered vehicle PC4674Z on 08 Jan 2016. The Business Transaction Reference No. is 20160108103338050479. Enclosed is a validated road tax disc for the vehicle. Please display the said disc on your vehicle windscreen.

2. The following are the key owner and vehicle particulars for the vehicle. The full particulars are given at Annex A. Please check and ensure that the details are correct.

- | | | |
|-----|-------------------------|---|
| 1. | Name | : AEDGE HOLDINGS PTE LTD |
| 2. | Identification No. Type | : Company |
| 3. | Identification No. | : 200509323E |
| 4. | Place Of Passport Issue | : - |
| 5. | Registered Address | : 4009 ANG MO KIO AVENUE 10
#04-33
SINGAPORE 569738 |
| 6. | Mailing Address | : - |
| 7. | Vehicle No. | : PC4674Z |
| 8. | Vehicle Type | : Z20 - Private Hire (Chauffeur) Bus/Coach/Minibus |
| 9. | Vehicle Scheme | : Public Service Vehicle (Others) |
| 10. | Vehicle Make | : YUTONG |
| 11. | Vehicle Model | : ZK6107H A |
| 12. | Remarks | : This is a public service vehicle.
To renew the COE, the Prevailing Quota Premium payable
is that of Category C. |

Transaction ref 20160108103338050479

The owner and vehicle particulars for Vehicle No. PC4674Z as at 08 Jan 2016 are as follows:

1.	Name	: AEDGE HOLDINGS PTE LTD
2.	Identification No. Type	: Company
3.	Identification No.	: 200509323E
4.	Place Of Passport Issue	: -
5.	Registered Address	: 4009 ANG MO KIO AVENUE 10 #04-33 SINGAPORE 569738
6.	Mailing Address	: -
7.	Vehicle No.	: PC4674Z
8.	Effective Date of Ownership	: 08 Jan 2016
9.	Original Registration Date	: 08 Jan 2016
10.	First Registration Date	: 08 Jan 2016
11.	Vehicle Type	: Z20 - Private Hire (Chauffeur) Bus/Coach/Minibus
12.	Vehicle Scheme	: Public Service Vehicle (Others)
13.	Attachment 1	: Air-Conditioned
14.	Attachment 2	: -
15.	Attachment 3	: -
16.	Vehicle Make	: YUTONG
17.	Vehicle Model	: ZK6107H A
18.	Year of Manufacture	: 2015
19.	Primary Colour	: Multi-Colour
20.	Secondary Colour	: -
21.	Passenger Capacity	: 45
22.	Chassis/Trailer Chassis No.	: LZYTBD65F1014152 / -
23.	Propellant/Emission Standard	: Diesel / Euro V
24.	Engine No./Motor No.	: ISB67E525022139665 / -
25.	Engine Capacity(cc)/Power Rating(kW)	: 6690 / -
26.	Maximum Power Output(kW/bhp)	: - / -
27.	Unladen Weight(kg)	: 11140
28.	Maximum Laden Weight(kg)	: 16500
29.	Open Market Value	: \$126,836.00
30.	PARF Eligibility	: No
31.	PARF Eligibility Expiry Date	: -
32.	Minimum PARF Benefit	: \$0.00
33.	IU Label No.	: - 205 0105327
34.	COE No.	: 2015120105000215D
35.	COE Expiry Date	: 07 Jan 2026
36.	COE Category	: C - Goods Vehicle & Bus
37.	Quota Premium/Prevailing Quota Premium	: \$43,809.00
38.	Actual Quota Premium/PQP Paid	: \$43,809.00
39.	Actual ARF Paid	: \$6,342.00
40.	CO2 Emission(g/km)	: -
41.	Actual CEVS Rebate Utilised	: -
42.	CEVS Surcharge Paid	: -
43.	Actual Green Vehicle Rebate Utilised	: -
44.	Vehicle Lifespan Expiry Date	: 07 Jan 2036
45.	Road Tax Amount	: \$850.00
46.	Road Tax Start Date	: 08 Jan 2016
47.	Road Tax End Date	: 07 Jul 2016
48.	Remarks	: This is a public service vehicle. To renew the COE, the Prevailing Quota Premium payable is that of Category C.

3. You may use your NRIC number and SingPass or User ID and Password (for non-Singaporeans/PRs) to login to <http://www.onemotoring.com.sg> and see the details of the above transaction. For ACRA-registered businesses and companies with EASY accounts, your authorised staff may also access the wide range of vehicle-related services via <http://www.onemotoring.com.sg> using EASY. If you do not have an EASY account, you can apply for it at <http://www.iras.gov.sg>. For non-Singaporeans/PRs who do not have a User Password, please contact us at 1800-CALL LTA (1800-2255 582) to request for a new password. Please note that a separate Transaction PIN is required for the following transactions via the Internet or at our Electronic Service Agents. Before you perform these transactions, please request for your Transaction PIN. You may find out more information on how to obtain your Transaction PIN and the documents needed (such as Board Resolution for companies and businesses, etc) via <http://www.onemotoring.com.sg> > LTA Information & Guidelines > Transaction PIN & User Account.

- a. Vehicle PIN - Transfer of Ownership and De-registration of Vehicle
- b. TCOE PIN - Transfer of TCOE (For Category C and E COE bid under individual)
- c. Rebate PIN - Transfer and Splitting of PARF/COE Rebate

4. All new In-vehicle Units (IUs) are covered by a 5-year warranty against manufacturer's defect.

5. Please contact our customer service officers at tel: 1800-CALL LTA (1800-2255 582) should you require further assistance.

6. Thank you.

Yours sincerely

NG LAY CHOO (MS)
DEPUTY DIRECTOR, VRL SERVICE OPERATIONS
VEHICLE SERVICES GROUP
LAND TRANSPORT AUTHORITY

(This is a computer-generated notice that requires no signature.)

Road surface: Dry / Wet
Weather condition: Clear / Raining
Speed: _____

Usage of veh during of accident:

Does driver own a vehicle: yes / no
If yes, veh number plate: _____
veh insurance co: _____

Relationship with insured: Employee & Employer
Witness (if any): yes / no
Witness name: _____
Witness hp: _____
Witness email (if any): _____
Witness add: _____
Witness IC no: _____

Third party veh number: JRQ 8479
Name of third party driver: _____
IC of third party driver: _____
HP of third party driver: _____
Address of third party driver: _____
Insured/Co name of third party vehicle: _____
Contact number of insured/Co: _____
Insurance co of third party vehicle: _____

Police report (if any) yes / no
Police report reported at which police station: CCK NPC.
Any intended prosecution given: yes / no
If yes, against whom: veh A / veh B driver

Action taken : claiming third party / claiming own damage / reporting only
No of Pax: 01 Pax

PC46747.
Connect3 client vehicle no: PC4676
Owner contact no: 91460806
Date of accident: 04.06.2019
Location of accident: Tuas Ave 20 x 11.
Time of accident: 08:00hrs
Any Injury yes / no (if yes, must have police report)

REPUBLIC OF SINGAPORE
IDENTITY CARD NO. S0142130A



Name

GOH SENG THIM

吳清森

Race
CHINESE

Date of birth
20-06-1950

Sex
M

Country of birth
SINGAPORE

S0142130A

REPUBLIC OF SINGAPORE DRIVING LICENCE

Licence Number S0142130A
Name



GOH SENG THIM

Birth Date: 20 Jun 1950
Issue Date: 18 Dec 2002



Land Transport Authority

VOCATIONAL LICENCE



Licence No : S0142130A
Name : GOH SENG THIM

Issue Date : 12/10/2010

Please visit www.lta.gov.sg to check
the status of this vocational licence

For LKK/NAC Use Only

HP : 9759 2302.

3484120



NRIC No. S0142130A

Date of issue
20-02-2004

Address:

APT BLK 156 JALAN TECK WHYE
#09-53
SINGAPORE 680156

YOU ARE LICENSED TO DRIVE VEHICLES IN THE FOLLOWING CLASS(ES)

PASS DATE

Class 2B	MOTORCYCLES NOT EXCEEDING 200 CC	26 Jan 1975
Class 2A	MOTORCYCLES BETWEEN 201 CC AND 400 CC	26 Aug 1975
Class 2	MOTORCYCLES EXCEEDING 400 CC	26 Aug 1975
Class 3	MOTOR CARS AND MOTOR TRACTORS THE WEIGHT OF WHICH UNLADEN DOES NOT EXCEED 2000 KILOGRAMS	09 Dec 1972
Class 4	HEAVY MOTOR CARS AND MOTOR TRACTORS THE WEIGHT OF WHICH UNLADEN EXCEED 2000 KILOGRAMS	25 Jan 1975

S0142130A

S / No. 9000220741

NP 428A

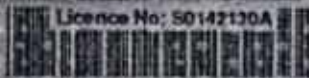

Licence No: S0142130A

For LKK/NAC Use Only

This card is not transferable and is the property of the Land Transport Authority (LTA). It must be surrendered to LTA on request. If found, please return to LTA, 10 Sin Ming Drive, Singapore 575701.

ORIGINAL

MOTOR COVER NOTE

 COVER NOTE NO. : 60204026
 AGENT CODE : BR0120A

- The Motor Vehicle (Third Party Risks and Compensation) Act (Cap. 189) Republic of Singapore; or
- The Road Transport Act 1987 of Malaysia; or
- The Agreement between the Minister of Finance (Singapore) and the Motor Insurers Bureau of Singapore dated 22 February 1975, or
- The Agreement between the Minister for Transport (Malaysia) and the Motor Insurer's Bureau of West Malaysia dated 30 March 1992;
- And any subsequent revisions to the above Acts and Agreements

The Insured mentioned in the Schedule, having proposed for insurance in respect of the Motor Vehicle described in the Schedule is hereby HELD COVERED under the terms of the Company usual form of Motor Policy applicable thereto for the period mentioned in the Schedule unless the cover be terminated by the Company by notice in writing in which cases the insurance will thereupon cease and a proportionate part of the annual premium otherwise payable for such insurance will be charged for the time the Company has been on risk.

SCHEDULE

INSURED	AEDGE HOLDINGS PTE LTD
MAKE/MODEL OF VEHICLE	YUTONG ZK6107H
* YEAR OF MANUFACTURE	2016
YEAR OF REGISTRATION	2016
ENGINE NO.	ISB67E525022139665
CHASSIS NO.	LZYTBD65F1014152
ENGINE CAPACITY/TONNAGE	5.36 TONNS
TYPE OF COVER	COMPREHENSIVE
SUM INSURED	MARKET VALUE / PC4674Z
PERIOD OF INSURANCE	FROM : 01 June 2019
	TO : 31 May 2020
EXCESS SECT I & II	S\$ 3,000.00
AUTOSAFE	YES
HIRE PURCHASE CO.	DBS BANK LTD

I/We hereby certify that the Policy to which this Certificate relates is issued in accordance with the provisions of the Motor Vehicles (Third Party Risks and Compensation) Act (Chapter 189) and part IV of the Road Transport Act, 1987 (Malaysia)

Not valid unless counter signed by Authorised Agent

CHINA TAIPING INSURANCE (SINGAPORE) PTE. LTD.



Agent Name & Date

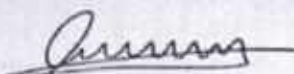

Authorised Signature

PREMIUM PAYMENT WARRANTY

For Individual Customer:

Please note that the premium in full should be paid before inception date shown above in order for the insurance cover to be valid

For Non-Individual Customer

Please note that where the period of cover is for more than 60 days, the premium in full should be paid within 60 days on inception/renewal/endorsement. For all other cases, the premium in full should be paid before inception.

*** IMPORTANT NOTICE : THIS COVER NOTE IS VALID FOR 30DAYS FROM 4/6/2019**