

Z700200

ASS. REC. BY:

REF: CS/FCJ 19010122/ Es d302

Special Instruction:

Surveyor: STEVE

ASSIGNMENT (Office)

From (Person): JOANNY

of FCJ

Date/Time: 10.6.19 10.20 a.m

Estimated Cost:

Bill to:

OD / TP / WS / TP RES / OD RES / EVA / INV / MV / CS

To Inspect Vehicle No: SKK 2203E

Insured:

SHC 8797X

at Workshop m/s Vol KSWAGEN

Tel:

63057176

of 247 Alexandra Road

Policy No:

Claim No:

b19003642 MP54

Sum Insured:

Excess:

Make of Veh:

D.O.A 31.5.2019

(Client's Record)

12.6.2019 H.Wam

CA / REV / REP. / REV 24 HRS

H.O.D. Endorsement:

Date/Time: 10.6.19 10.40 a.m

Person Contacted:

Charmaine

Vehicle IN / OUT

Date/Time	Action/Instruction	Estimate (✓)
	SKK 2203E - X	
	SHC 8797X - CC3/AIG 110070231 H/n 1-634	D.O.A - 12/04/201
14/06/19	@ 13:28 p.m. checked with Mei, Steve recommended repair limit at R10,500K - \$11K.	

08/11/13)

ASS. REC. BY:

Steve

REF PCI

ASSIGNMENT

From: _____ Date: 12-6-2019

Estimated Cost: _____

OD / TP / WS / TP RES / OD RES / EVA / INV / MV

To Inspect Vehicle No: SKK 2203E

at Workshop m/s Volkswagen Group

of 247 Alexandra Road

Insured: _____

Policy No. _____

Claims No. _____

Sum Insured: _____ Excess: _____

(Client's Record)

Make of Veh: 11:00 a.m. owner waiting

(Policy Condition)

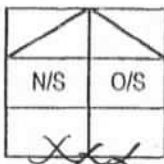
Remark: The veh had commenced its
repair at the time of inspection.

Bal. or Market Value: _____

IDAC Accident Rpt: _____ Consistent? : Yes or No

GIA / PR Seen: _____ Consistent? : Yes or No

Est. Repairs: _____ days Res.: Yes or No

Lum Sum: _____ % 3 Val.: Yes or No

CA / REV / REP. / 24 HRS

mup?

Vehicle: IN / OUT

Date: _____ Person Contacted: _____

Veh No: SKK 2203E Yr Regn: 21/6/13

Type: M.Car / M.Cycle / Bus / Van / Lorry / Taxi / Prime Mover /

Truck / Trailer or

Make: Volkswagen Tiguan C.C. 1390

Colour: Blue A/C: Insured / Std / NI / NA

Sp. Reading: 91754 T/Radio: Insured / Std / NI / NA

Eng/No: _____

C/No: WVG 2221720 W 985438

Gen. Cond: Good (Fair) / Poor / Burnt

Steering: Inorder / Jammed / Leaked / Burnt or

Brake: Inorder / Jammed / Leaked / Burnt or

Modi: Nil / S/Rim / STD A/Rim or

Tyre Size: F: 225/45R17

R: 11

BS / DUN / EXNOVA / GY / FS / LIZA / MIC / OHTSU / PIR / SUMI /

TOYO / YOKO or Pirelli

Front

Rear

R/Bal. 6 mm R/Bal. 6 mm

L/Bal. 6 mm L/Bal. 6 mm

D.O.A. 31/5/19 D.O.I. 12/6/19

Survey held at Volkswagen

Des. of Damages: Frt / Rear / O/S / N/S / U/C / Rooftop or

The U/C / Chassis frame / Body Structure affected due to collision.

Date / Time Action / Instruction

MV - 53,000

PV - 41470

NIV - 11530

27/6/19 Finalize Confm with Pirelli \$9.76-69.5 repair dgs.
(\$6,324.98 Red - 39%)

RECEIVED 27 JUN 2019

Date/Time, File Pass to?

27/06/19

1) Typ: st

Date/Time, File Return to?

2)



: Preli. Report



: Final Report

Days Of Repair: 5

Resurvey No. of Trip: 1

Add Fee:



: Site Insp (\$



: Interview (\$



: Tech. Invs (\$



: Weekend (\$

Survey Fee:

Transportation:

S + RS, SI

Photos

Others

TOTAL

6x19=90

170+90

50

50

39

399

Report Format:

Lump Sum / I.B.I. (\$ 6,324.98 P/P)

MOTOR SURVEY ASSIGNMENT

Date	03-06-2019	Our Ref No. D19003642MFSH
Accident Date	31-05-2019	Claim Type. Third Party
Insured Vehicle	SHC8797X	Third Party Vehicle. SKK2203E
Survey Location	247 ALEXANDRA ROAD	
Contact Person.	CHARMAINE KONG	
Contact No.	63057176/ 63057299	Fax No. 64743643
Survey Type	DIRECT SETTLEMENT:	
Appointed Surveyor	LKK AUTO CONSULTANTS PTE LTD	
Contact Person	NA	Fax No. 68416315
Contact Number.	NA	

FOR DIRECT SETTLEMENT

Please submit to us the Tax Invoice together with letter of claim for Rental OR Loss of use (based on NIMA Benchmark rates) together with your survey report.

THIRD PARTY SURVEY REQUEST

Cc : Workshop	VOLKSWAGEN GROUP SINGAPORE PTE LTD	Attention. NIL
Cc : TP Solicitor	NA	TP Solicitor Fax No. NA
Officer Incharge	JOANNEY	

IMPORTANT NOTE

Kindly submit the survey report via CWS within 14 days for survey assignment and 7 days for re-inspection.
This is a computer generated letter, no signature required.

> Back to OneMotoring

Enquire PARF/COE Rebate for Registered Vehicle

Vehicle Owner Particulars	
Owner ID Type:	Singapore NRIC
Owner ID:	9471G
Vehicle Details	
Vehicle No.:	SKK2203E
Vehicle to be Exported:	No
Intended Deregistration Date:	12 Jun 2019
Vehicle Make:	VOLKSWAGEN
Vehicle Model:	TOURAN 1.4 AT TSI 1T33B4
Primary Colour:	Brown
Manufacturing Year:	2013
Engine No.:	CTH059726
Chassis No.:	WVGZZZ1TZDW085438
Maximum Power Output:	103.0 kW (138 bhp)
Open Market Value:	\$24,991.00
Original Registration Date:	21 Jun 2013
First Registration Date:	21 Jun 2013
Transfer Count:	0
Actual ARF Paid:	\$21,988.00
Intended PARF Rebate Details	
PARF Eligibility:	Yes
PARF Eligibility Expiry Date:	20 Jun 2023
PARF Rebate Amount:	\$15,391.00
Intended COE Rebate Details	
COE Expiry Date:	20 Jun 2023
COE Category:	E - Open Category
COE Period(Years):	10
QP Paid:	\$66,701.00
COE Rebate Amount:	\$26,079.00
Total Rebate Amount:	\$41,470.00

The information contained herein is correct as at 12 Jun 2019

OK



HIGH GLOSS, LESS MAINTENANCE, LAST LONGER

► Check out the list of Paint Protection Film services available here.

Post an Advertisement

Sell it yourself! Advertise it at just

\$58 until it's SOLD!

[Post an Ad](#)
[Advertiser Login](#)
[Ways of Selling](#)

Up To 100% Loan. 1 Owner. Under Agent Warranty.



Deluxe Model. Cheapest In The Market. Very Low Mileage Done. Original Condition. SKL Automobile StarAd



Lake View Credit Pte Ltd

[view our cars](#)

- > Low prices guaranteed
- > Specialist in Japanese cars
- > Easy loan approval
- > All terms are negotiable

[Browse by Category](#)
[Sort by Date Posted](#)
[20 results/page](#)

1 vehicles

Volkswagen Touran

[Advanced Search](#)

	Make	Model	Price	Depreciation	Reg Date	Eng Cap	Mileage	Veh Type	Status
Search Selection	Volkswagen Touran		Any	Any	2013	Any	Any	Any	Availabl
	Volkswagen	Touran Sport 1.4A TSI	\$54,500	\$10,930 /yr	18-Apr-2013	1,390 cc	105,500 km	MPV	Availabl
Loan Interest At 2.28%, Extremely Well Maintained! This Beast Does Not Just Look Beautiful, It's 100% Accident-Free. View To Believe! Trade In Welcome! Call/SMS To Arrange A Viewing Today! Viewing Str...									
Posted: 15-May-2019 Tags: 2013 Volkswagen Touran, 2013 volkswagen touran, Volkswagen Touran, volkswagen touran, Volkswagen, Touran, touran, Used Volkswagen									

Save this search criteria, to get email alerts whenever a match is found.

For old advertisements, view [Expired ads](#)

20 results/pag

[Home](#) | [New Cars](#) | [Used Cars](#) | [Sell My Car](#) | [Directory](#) | [Products](#) | [Insurance](#) | [Article](#) | [Forum](#) | [Resources](#)

sgCarMart is the number one car classifieds for parallel import cars, Toyota, Honda, Nissan, Mitsubishi & BMW. There are plenty of cars for sale, from vans, trucks, sedan cars, luxury cars, cars or stationwagons, SUV, MPV, hatchback, to COE cars & OPC cars. You can also buy from a car auction, look up car loans, financial services, low mileage cars, car brands, carpark rate: insurance. Find buy used Volkswagen Touran, Volkswagen Touran Singapore, used Volkswagen Touran Singapore, used Volkswagen Touran, used vehicles Singapore or even buy use Volkswagen Touran Singapore. We have new car dealers comprising parallel importers, authorised car dealers, and used car dealers on our site. Find new car price lists, new car launches, new car promotions. Visit our partner sites for job openings for Singapore jobs, real estate properties for sale, mover, car performance parts, car discussion, forum discussion, commercial leasing & COE results.

All prices and other information displayed on sgCarMart.com are gathered from sources and based on algorithms that are believed by sgCarMart.com to be reliable, but no assurance can be that this information is accurate, complete or current. sgCarMart.com does not assume any responsibility for errors or omissions or warrant the accuracy of this information.

Follow sgCarMart.com

[About Us](#) | [Careers](#) | [Contact Us](#) | [Sitemap](#) | [Terms of Service](#) | [Privacy Policy](#) | [Personal Data Protection Statement](#)

©2004-2019 sgCarMart. All rights reserved.

[Compare](#)

FWD
 PUS
 ?
 FIRST
 CAPITAL
 OUT

SINGAPORE ACCIDENT STATEMENT

IMPORTANT NOTICE

1. Please report correctly the details of the accident to speed up the claims process.
2. This Form must be completed by the Policyholder and/or the Authorised Driver.
3. Information provided must be as truthful and accurate as possible. Any wilful misrepresentation or withholding of material facts may allow insurance companies to repudiate policy liability.
4. The issue and acceptance of this Form by insurance companies is not an admission of policy liability on the part of the insurance companies.
5. **Any false reporting may be referred to the Police for investigation.**
6. This report will be forwarded by the insurers of the GIA Records Management Centre established by the General Insurance Association of Singapore (GIA) for archiving and that copies of this report will, for a fee, be made available upon application by interested parties.
7. By the lodgement of this report to the insurers, you hereby consent to the archiving of this report at the centre and to copies of the report being made available aforesaid.

* CUSTOMER
 WILL PASS US VIDEO

ACCIDENT STATEMENT	
Date Of Report	01/06/2019 09:11
Date Of Accident	31/05/2019 19:55
Exact Location Of Accident	MOUNT PLEASANT ROAD
Country/State of Loss	SINGAPORE
DETAILS OF OWN VEHICLE	
Vehicle Registration Number	SKK2203E
Insured/Policyholder	
Name Of Registered Owner	LAU JYH YIH
NRIC No	S7639471G
Email Address	ZONKKIE@GMAIL.COM
Mobile Phone No	(LOCAL) +65-81126285
Alternative Phone No	OFFICE-81126285
Vehicle Particulars	
Manufacturer	VOLKSWAGEN
Model	TOURAN 1.4 COMFO 103 TSID7F
Exact Purpose for which vehicle was being used at time of accident	
Are you claiming under your own insurance policy for repair to your vehicle?	NO
If No, Please state action to be taken	THIRD PARTY
Vehicle Category	PRIVATE CAR
Insurance Company	
Name of Insurance Company	FWD SINGAPORE PTE. LTD.
Type Of Coverage	COMPREHENSIVE
Fleet Policy	NO
Policy Number	PNPV2018-00006742
Cover Note Number	
Driver	
Name of Driver	LAU JYH YIH
NRIC No	S7639471G
Date Of Birth	29/11/1976
Occupation	INDOOR
Date Of Driving Pass	24/06/1998
Driving Experience	20 YEARS AND 11 MONTHS
Gender	MALE
Mobile Number	(LOCAL) +65-81126285
Fax Number	
Contact Number	OFFICE-81126285
Email Address	ZONKKIE@GMAIL.COM

Address	BLK 618 ANG MO KIO AVENUE 4 #15-1055
Postcode	560618
Was driver an employee of the Insured's Company	NO
If No, Relationship of the Driver with the Insured	OWNER
Vehicle Registration Number of Driver's Own Vehicle	-
	-
Insurance Company of Driver's Own Vehicle	-
	-
	-

General Information of the Accident

Type Of Accident	COLLISION - HEAD TO REAR
Weather Conditions	CLEAR
Road Surface	DRY

Other Information

Was any foreign vehicle involved in this accident?	NO
Number of vehicles (including own vehicle) involved in the accident	2
Was any body injured in the Accident?	NO
Was any injured conveyed to hospital by ambulance?	NO
Was any other material or property damaged?	YES
I have been approached by unknown person(s) soliciting/offering accident claims assistance.	NO
Number of Passengers (Including Driver)	4
Passenger 1	NAME: : HOW SHI MIN GENDER: : FEMALE
Passenger 2	NAME: : ZOE LAU XIN RU GENDER: : FEMALE
Passenger 3	NAME: : EVA LAU YI XUAN GENDER: : FEMALE

Details of Police Action

Was the accident reported to the police?	NO
If Yes, Please state which Police Station	
Was notice of intended Prosecution given?	NO
If Yes, against whom?	

Circumstances of Accident

REFER TO SKETCH PLAN

Attachment(s)

Are accident photos available for attachment?	YES
Was there any video captured by Car Camera?	NO
Was there any audio recorded?	NO

DETAILS OF OTHER VEHICLE PROPERTY 1

Vehicle Registration Number	SHC8797X
Vehicle Make/Model/Colour	
Details Of Properties	
Vehicle Category	TAXI
Name of Driver	LIM KIAN TAT
NRIC/Passport Number	S1564564D
Contact Number	

Address

Postcode

Insurance Company Name

Nature Of Damage

No. Of Passenger (Including Driver)

SKETCH PLAN

IMPORTANT NOTICE

1. Please report **correctly** the details of the accident to speed up the claims process.
2. This Form must be **completed by the Policyholder and/or the Authorised Driver**.
3. Information provided must be as **truthful and accurate as possible**. Any wilful misrepresentation or withholding of material facts may allow insurance companies to **repudiate policy liability**.
4. The issue and acceptance of this Form by insurance companies is not an admission of policy liability on the part of the insurance companies.
5. **Any false reporting may be referred to the Police for investigation**.
6. The report will be forwarded by the insurers of the GIA Records Management Centre established by the General Insurance Association of Singapore (GIA) for archiving and that copies of this report will for a fee be made available upon application by interested parties.
7. By the lodgment of this report to the insurers, you hereby consent to the archiving of this report at the centre and to copies of the report being made available aforesaid.

8. Consent under the Personal Data Protection Act (PDPA)

I understand, acknowledge, agree and consent that:

- (a) My insurer, my workshop and the General Insurance Association of Singapore ("GIA") may/are permitted to collect, use, disclose and/or process my personal data/personal information set out in this [form] and any other personal information provided by me or possessed by my insurer (collectively the "Personal Information") and disclose and transfer such Personal Information to all insurer(s) who have insured vehicle(s) involved in this accident (all insurer(s) who have insured vehicle(s) involved in this accident shall be collectively referred to as the "Insurers"), the Insurers' lawyers/law firms, the Monetary Authority of Singapore and any relevant government agency/authority (such as the police), for the purpose(s) of:
 - (i) processing, handling and/or dealing with my claims including the settlement of the claims and any necessary investigations relating to the claims;
 - (ii) investigating the accident and/or my claims;
 - (iii) carrying out and/or dealing with my instructions or responding to any enquiries by me;
 - (iv) administering my claims (including the mailing of correspondence, statements, invoices, reports or notices to me, which could involve disclosure of certain personal data about me to bring about delivery of the same as well as on the external cover of envelopes/mail packages); and/or
 - (v) complying with applicable law in administering, processing, handling and/or dealing with my claims.(collectively the "Purposes")
- (b) all insurer(s) who have insured vehicle(s) involved in this accident and the Insurers' lawyers/law firms, may/are permitted to collect, use, disclose and/or process my Personal Information for one or more of the above Purposes; and
- (c) my Personal Information may/can be disclosed by any of the Insurers and/or GIA to their third party service providers or agents(including their lawyers/law firms), which may be sited outside of Singapore, for one or more of the above Purposes.
- (d) my Personal Information will also be collected and used to compile claims history for the purpose of fraud detection, investigation and management in present and all future claims.
- (e) the information so collected under (d) above may be shared / disclosed:
 - (i) to all insurers and/or any other third parties that assist in evaluating, investigating, controlling or managing fraud, regulators, law enforcement and government agencies as reasonably required for the purposes stated, or
 - (ii) for complying with requirements under any regulations, laws or court orders.

Policyholder's Signature
Date & Time:

Driver's Signature
(If driver is not the policyholder)
Date & Time:

Reporting Centre Personnel's Signature
Name:
NRIC/FIN No.:

SKETCH PLAN

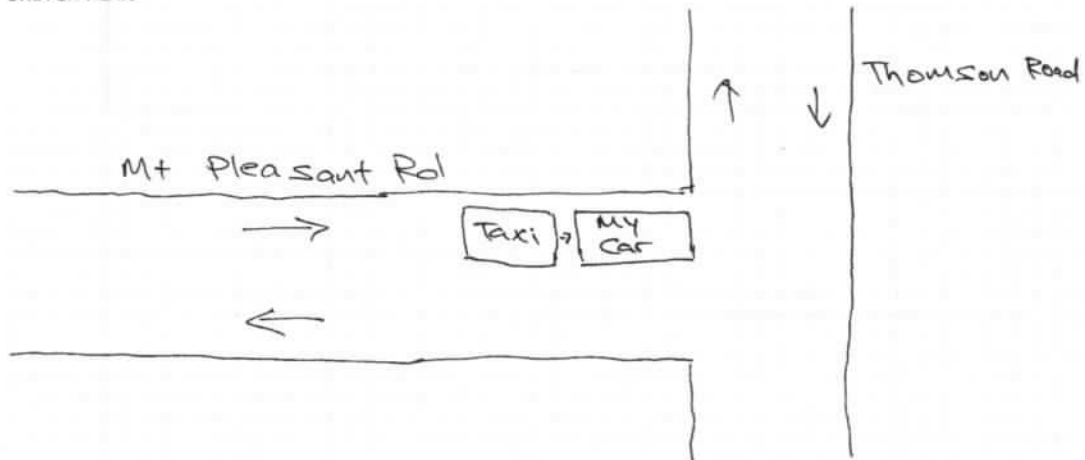

DESCRIBE CIRCUMSTANCES OF THE ACCIDENT

On 31st May 2019 at 7:56pm, I was driving from Mt Pleasant Road and turning into Thomson Road. Before turning, I stop at the white line to wait for the traffic to clear.

I was hit from the back by SHC 87 97X driven by Lim Kian Tat (S1564564D).

DECLARATION

I/We declare the foregoing particulars are true in every respect.

for July 4

Policyholder's Signature
Date & Time:

[Signature]

Driver's Signature _____
(If driver is not the policyholder)
Date & Time: _____



Reporting Centre Personnel's Signature

Name: _____
NRIC/FIN No.: _____



YOUR EXECUTIVE CAR INSURANCE SUMMARY

Please call +65-6322-2072 for FWD Emergency Assistance
if Your Car breaks down or is involved in an accident.
All accidents must be reported within 24 hours or the next working day of the incident
regardless of whether it will lead to a claim.

POLICY NUMBER : PNPV2018-00006742

About this policy

Premium paid	: S\$808.64	Coverage start date	: 20/06/2018
(Inclusive of GST)		Coverage end date	: 20/06/2019
Who is insured to drive:	: You and any Authorised Driver		
Plan Type	: EXECUTIVE		

About you (As the policyholder)

Your name	: Lau Jyh Yih		
Address	: 517 Yio Chu Kang Road 02-65 The Calrose Singapore 787084		
Email	: zonkkie@gmail.com		
NRIC/FIN	: S7639471G	Date of birth	: 29/11/1976
Marital status	: Married	Gender	: Male
Current no claims discount	: 50%	Mobile Number	: 81126285
Years of driving experience	: Three or more	Certificate of merit	: Yes

About your car

Car make and model	: VOLKSWAGEN TOURAN 1.4
Year of first registration	: 2013
Car plate number	: SKK2203E
Issued on:	: 11/12/2018

Abhishek Bhatia
Chief Executive Officer
FWD Singapore Pte Ltd

Please refer to contract for specific terms, conditions and exclusions of this policy.

Please immediately inform us at +65-6820-8888 or email us to contact.sg@fwd.com if any details in this Car Insurance Summary need to be changed.



The following are maximum limits per Accident as defined in the contract.

Emergency assistance	Yes
Third party liability:	
Death or injury to a third party	No Limit
Damage to a third party's property	S\$5,000,000
Legal costs	S\$3,000
Loss or damage by fire or theft	Market value
Accidental loss or damage to	
Your car	Market value
Your car's accessories	S\$1,000
Personal belongings	S\$1,000
Excess	
Standard excess	S\$1,000
Young driver excess	S\$2,500
Windscreen replacement excess	S\$100
Lifetime NCD guarantee	Yes
Towing	S\$400
Safe travel after an accident	S\$60 per occupant
Daily transport allowance	S\$60 per day for 8 days
Replacement keys and locks	S\$500
Personal accident sum insured	
For the driver	S\$50,000
For each passenger	S\$20,000
Guardian angel benefit	S\$375,000
Extended workmanship guarantee (for repairs done by FWD Premium Workshops)	Yes
New car replacement (if Your Car is written off while less than one year old)	Yes
Car repairs at	
FWD premium workshops	Yes
Your preferred workshop	Yes

Accident Photo



Accident Photo

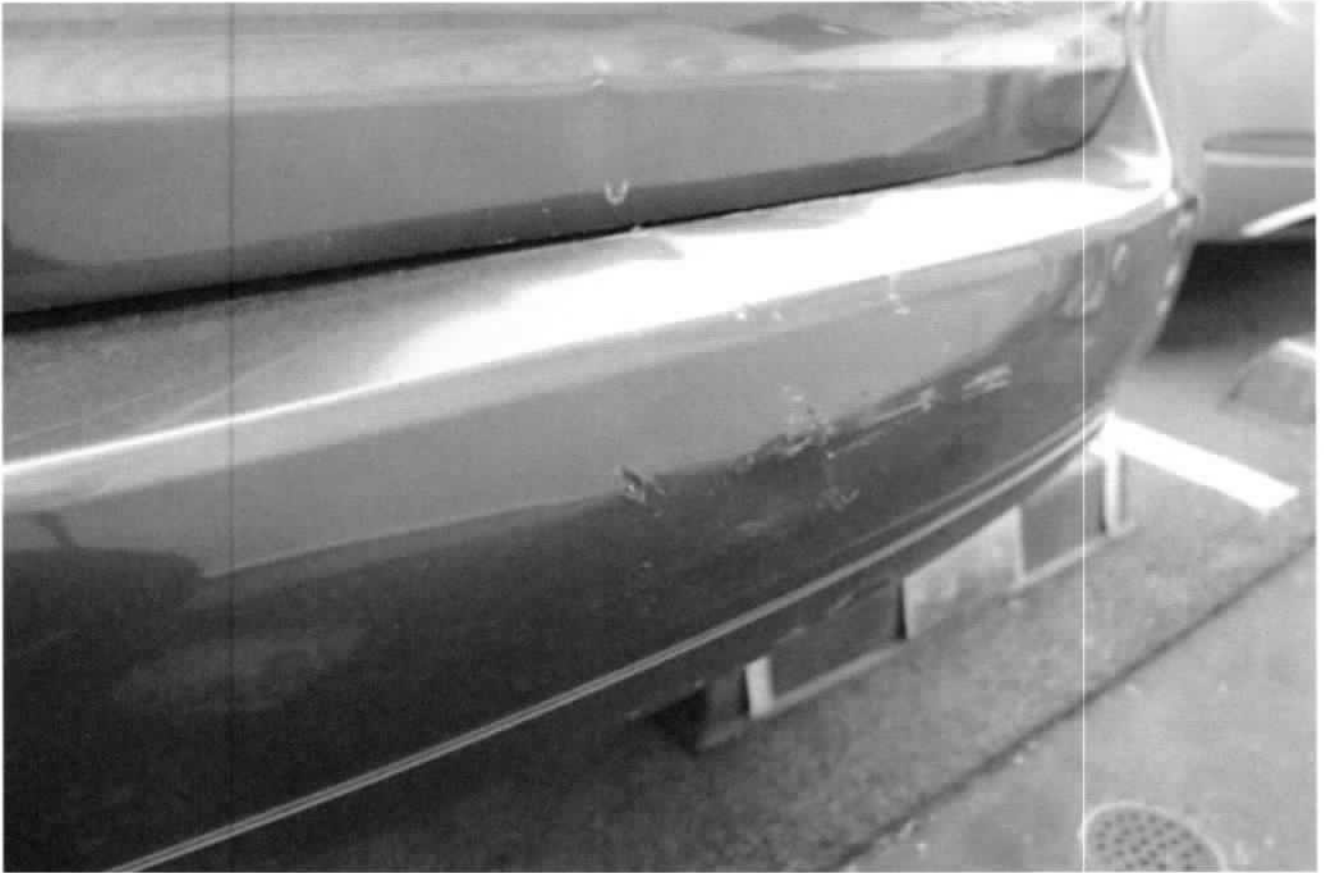

Accident Photo



Accident Photo



Accident Photo



Driving License



VOLKSWAGEN CENTRE SINGAPORE

9 Tuas Avenue
Singapore 639176
Biz. Reg. No.: 199101494Z
GST No.: M200985052



REPAIR UNIT: \$11K

Quotation

Non binding - Preview

Page

1/2

Company
MS
FIRSTCAPITAL INSURANCE
6 RAFFKES QUAY
#21-00
Singapore 048580

Customer Details:
Mr
LAU
JYH YIH
BLK 618 ANG MO KIO AVENUE 4
#15-1055
Singapore 560618

Document no.
Document date 03-06-2019
Customer no. 5211041856
Customer GST-ID 195000106C
Dealer 39999
Job order number 2019000841/ 1
Job order date 03-06-2019
Service Advisor EDMUND, HUI HUANG GOH

License plate	Model code	First registration	VIN	Model	Mileage		
SKK2203E	1T33B4	21-06-2013	WVGZZZ1TZDW085438	Touran 1.4 Comfo 103 TSID7F	88,543		
Position no.	Description	Quantity	Unit	Unit price excl. GST	Tax code	Total amount excl. GST	Total amount incl. GST
	Diagnostic and Programming	1	pcs.	480.00	#1	480.00	513.60
	Check Short Circuit / Harness Repair	1	pcs.	280.00	#1	280.00	299.60
1T0807421K GRU	Cover For Bumper Primed	1	pcs.	1,242.02	#1	1,242.02	1,328.96
1T0807521H GRU	Spoiler Primed	1	pcs.	467.43	#1	467.43	500.15
1T0807863D	Attachment Strip	1	pcs.	61.67	#1	61.67	65.99
1T0807305D	Bumper	1	pcs.	663.28	#1	663.28	709.71
	(BUMPER REINFORCEMENT)						
1T0807453	Guide Piece	1	pcs.	36.27	#1	36.27	38.81
	(BUMPER GUIDE LH)						
1T0807454	Guide Piece	1	pcs.	36.27	#1	36.27	38.81
	(BUMPER GUIDE RH)						
1T0807393D	Guide Piece	1	pcs.	29.49	#1	29.49	31.55
	(BUMPER BRACKET LH)						
1T0807394D	Guide Piece	1	pcs.	29.49	#1	29.49	31.55
	(BUMPER BRACKET RH)						
1T0827025Q	Rear Trunk Lid	1	pcs.	2,069.35	#1	2,069.35	2,214.20
1T0827705K	Gasket	1	pcs.	285.78	#1	285.78	305.78
1T0827505J 9B9	Hood Latch Satin Black	1	pcs.	222.73	#1	222.73	238.32
1T0853687C 739	Inscription Chrome	1	pcs.	75.02	#1	75.02	80.27
	(TOURAN)						
1T0853630D ULM	Vw Sign Chrome Colored/Bl	1	pcs.	94.72	#1	94.72	101.35
1T0853675AAGQF	Inscription Chrome/Red	1	pcs.	50.49	#1	50.49	54.02
	(TSI)						
D 004660M2	2k-Glass Glue Application	1	pcs.	123.02	#1	123.02	131.63
D 00920002	Primer	1	pcs.	25.92	#1	25.92	27.73
D 00950025	Applicator	2	pcs.	9.48	#1	18.96	20.29
D 181802M1	Activator For Precoated W	1	pcs.	23.63	#1	23.63	25.28
D 00940104	All Purpose Cleaner	1	pcs.	89.95	#1	89.95	96.25
	REVERSE SENSORS	1	pcs.	400.00	#1	400.00	428.00
	LABOUR	82	pcs.	840.00	#1	4,200.00	4,494.00
	R&R REAR WINDSCREEN	1	pcs.	840.00	#1	840.00	898.80
	Spray Painting	42.5	pcs.	800.00	#1	3,200.00	3,424.00
	R&R UPHOISTERY	1	pcs.	840.00	#1	840.00	898.80

Quotation valid till 10-06-2019

Tax Code	Labour	Material	GST %	GST	Total amount excl. GST	Total amount incl. GST
LKK Auto Consultants hence notify the Repairer of the total 760.00		15,125.49	7%	1,111.98	15,885.49	16,997.47
• To resurvey before/after spray painting		15,125.49		1,111.98	15,885.49	16,997.47
• To display damaged part(s) during resurvey						
• Parts prices are subject to confirmation						
• Third party survey is on a "Without Prejudice" basis						
• No illegal modification(s) is allowed						
• Supplementary item(s) must be resurveyed and is subject to final approval from Insurance Company						
Acknowledged by Repairer						
Signature:						
Date:						

14/6/19
12/6/19, 11.00am
16101.67
5 day
P/P
Ry Bel spy

VOLKSWAGEN CENTRE SINGAPORE

9 Tuas Avenue
Singapore 639176
Biz. Reg. No.: 199101494Z
GST No.: M200985052



Quotation

Non binding - Preview

Page

2/2

Company
MS
FIRSTCAPITAL INSURANCE
6 RAFFKES QUAY
#21-00
Singapore 048580

Customer Details:
Mr
LAU
JYH YIH
BLK 618 ANG MO KIO AVENUE 4
#15-1055
Singapore 560618

Document no.
Document date
Customer no.
Customer GST-ID
Dealer
Job order number
Job order date
Service Advisor
03-06-2019
5211041856
195000106C
39999
2019000841/ 1
03-06-2019
EDMUND, HUI HUANG
GOH

License plate	Model code	First registration	VIN	Model	Mileage
SKK2203E	1T33B4	21-06-2013	WVGZZZ1TZDW085438	Touran 1.4 Comfo 103 TSID7F	88,543

Customer

Service Advisor

-----VISIT OUR WEBSITE: aftersales.vw.com.sg (for online service appointments) and volkswagen.com.sg and www.skoda.com.sg (for additional services, products and promotions).-----

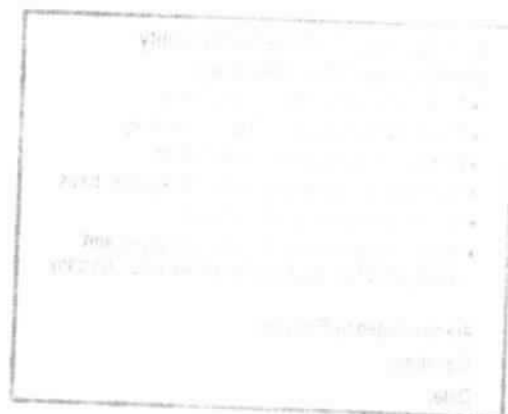

Supplementary or Omitted List



VEHICLE NUMBER: SKK2203E

MODEL Touran 1.4 Comfo

CLAIMS DETAILS

	LABOUR DESCRIPTION	AMOUNT		
		Qty	Unit	Amount
1				
2				
Total				\$0.00

No.	Item No.	Description	Qty	Unit Pricing	Discount	Amount
1	3CN945067	additional brake light / APC	1	\$ 208.66		\$208.66
2	WHT007341	Rivetted Cap Nut / APC	4	\$ 1.88		\$ 7.52
TOTAL:						\$216.18

Total Labour & Parts

\$216.18

Survey By

FREDERICK

VOLKSWAGEN CENTRE SINGAPORE

9 Tuas Avenue
Singapore 639176
Biz. Reg. No. 199101494Z
GST No. M200985052



Volkswagen



SKODA



Commercial Vehicles

Tax invoice
Preview

Page 1/2

Company
MS
FIRSTCAPITAL INSURANCE
6 RAFFLES QUAY
#21-00
Singapore 048580

Customer Details:
Mr
LAU
JYH YIH
BLK 618 ANG MO KIO AVENUE 4
#15-1055
Singapore 560618

Document no.
Document date 26-06-2019
Customer no. 5211041856
Customer GST-ID 195000106C
Dealer 39999
Job order number 2019000950/ 1
Job order date 12-06-2019
Service Advisor EDMUND, HUI HUANG
GOH

License plate	Model code	First registration	VIN	Model	Mileage
SKK2203E	1T33B4	21-06-2013	VWGZZZ1TZDW085438	Touran 1.4 Comfo 103 TSID7F	88,543

Position no.	Description	Quantity	Unit	Unit price excl. GST	Tax code	Total amount excl. GST	Total amount incl. GST
1T0807421K GRU	Diagnostic and Programming	1	pcs.	480.00	#1	480.00	513.60
	Check Short Circuit / Harness Repair	1	pcs.	280.00	#1	280.00	299.60
	Cover For Bumper Primed XR-120619	1	pcs.	1,242.02	#1	1,242.02	1,328.96
1T0807521H GRU	Spoiler Primed XR-120619	1	pcs.	467.43	#1	467.43	500.15
1T0827025Q	Rear Trunk Lid XR-120619	1	pcs.	2,069.35	#1	2,069.35	2,214.20
1T0853687C 739	Inscription Chrome (TOURAN)*XR-120619	1	pcs.	75.02	#1	75.02	80.27
1T0853630D ULM	Vw Sign Chrome Colored/Bl XR-120619	1	pcs.	94.72	#1	94.72	101.35
1T0853675AAGQF	Inscription Chrome/Red (TSI)XR-120619	1	pcs.	50.49	#1	50.49	54.02
D 004660M2	2k-Glass Glue Application XR-120619	1	pcs.	123.02	#1	123.02	131.63
D 00920002	Primer XR-120619	1	pcs.	25.92	#1	25.92	27.73
D 00950025	Applicator XR-120619	2	pcs.	9.48	#1	18.96	20.29
D 181802M1	Activator For Precoated W XR-120619	1	pcs.	23.63	#1	23.63	25.28
D 00940104	All Purpose Cleaner XR-120619	1	pcs.	89.95	#1	89.95	96.25
3CN945087	Additional Brake Light Wl (Supp) / ml XR-210619	1	pcs.	208.66	#1	208.66	223.27
WHT007341	Rivetted Cap Nut (Supp) / ml XR-210619	4	pcs.	1.88	#1	7.52	8.05
	LABOUR	2	pcs.	840.00	#1	1,680.00	1,797.60
	R&R REAR WINDSCREEN	1	pcs.	840.00	#1	840.00	898.80
	Spray Painting	2.5	pcs.	800.00	#1	2,000.00	2,140.00
	FIRST CAPITAL DIRECT SETTLEMENT DOA 31.5.2019 , SURVEYOR LKK STEVE , TP VEHICLE SHC8797X						

Tax Code	Labour	Material	GST %	GST	Total amount excl. GST	Total amount incl. GST
#1	760.00	9,016.69	7%	684.37	9,776.69	10,461.06
Total	760.00	9,016.69		684.37	9,776.69	10,461.06

VOLKSWAGEN CENTRE SINGAPORE

9 Tuas Avenue
Singapore 639176
Biz. Reg. No.: 199101494Z
GST No.: M200985052



Tax Invoice Preview

Page 2/2

Company
MS
FIRSTCAPITAL INSURANCE
6 RAFFLES QUAY
#21-00
Singapore 048580

Customer Details:
Mr
LAU
JYH YIH
BLK 618 ANG MO KIO AVENUE 4
#15-1055
Singapore 560618

Document no.
Document date
Customer no.
Customer GST-ID
Dealer
Job order number
Job order date
Service Advisor
26-06-2019
5211041856
195000106C
39999
2019000950/ 1
12-06-2019
EDMUND, HUI HUANG
GOH

License plate	Model code	First registration	VIN	Model	Mileage
SKK2203E	1T33B4	21-06-2013	WVGZZZ1TZDW085438	Touran 1.4 Comfo 103 TSID7F	88,543
Customer				Service Advisor	

Please inspect your vehicle prior to leaving our premises; we seek your understanding that we are not able to honour claims on scratches, dents etc. after your car has left our premises.

—VISIT OUR WEBSITE: aftersales.vw.com.sg (for online service appointments) and volkswagen.com.sg and www.skoda.com.sg (for additional services, products and promotions).—

All fund transfer payments should be made payable to Volkswagen Group Singapore Pte Ltd; Bank Name: Deutsche Bank AG (Singapore Branch), Bank Account: 2528214002. Swift Code: DEUTSGSG. Please indicate Customer Number (eg. 521XXXXXX), Customer Name and Invoice Number in the payments.

Until payment of all goods (parts, accessories etc.) has been made in full to and received by Volkswagen Group Singapore (VGS), the goods remain in legal possession of VGS, irrespective if they have already been installed into your vehicle. However, the warranty of the goods (where applicable) starts with the issuance of the invoice or the collection of your car, whichever is earlier.

For warranty terms and conditions please visit our website www.volkswagen.com.sg

This is an authorised document. No signature is required.



LKK Auto Consultants Pte Ltd

51 Ubi Ave 1 #01-25 Paya Ubi Industrial Park, Singapore 408933

TEL: 6256 3561 FAX: 6256 4315

Reg. No: 199607198R GST Reg. No. 19-9607198-R

Affiliated to Federation Internationale Des Experts En Automobile				
MS FIRST CAPITAL INSURANCE LTD		Ref : CS/FCI19010122/Esd3e2		
36 ROBINSON ROAD #16-01 CITY HOUSESINGAPORE 068877		Date : 08-07-2019		
		Code : FCI2		
1. Policy Particulars :- THIRD PARTY CLAIM				
Insured Veh.	SHC 8797X	Veh. Inspected	SKK 2203E	
Policy No.		Coverage (\$)	0.00	
Claim No.	D19003642MFSH	Excess (\$)	0.00	
Assign From	JOANNE YONG	Assign Date	10/06/2019	
2. Vehicle Particulars & Condition				
Make & Model	VOLKSWAGEN TOURAN	c.c	1390	
Engine No.	HIDDEN	Year of Reg.	2013	
Chassis No.	WVGZZZ1TZDW085438	Colour	BROWN	
Odometer	91754	Steering	IN ORDER	
Brakes	IN ORDER	Modification	SPORTS RIM	
General	FAIR			
3. Conditions of Tyres				
	Size	Make	Balance	
R/H Front Tyre	225/45 R17	PIRELLI	6 mm	
L/H Front Tyre	225/45 R17	PIRELLI	6 mm	
R/H Rear Tyre	225/45 R17	PIRELLI	6 mm	
L/H Rear Tyre	225/45 R17	PIRELLI	6 mm	
4. Description of Damages				
THE VEHICLE SUSTAINED DAMAGES AT THE REAR PORTION. DAMAGES SEE DETAILS.				
5. General Information				
Accident Date	31/05/2019	Inspection Date	12/06/2019	
Survey held at	VOLKSWAGEN CENTRE SINGAPORE 247 ALEXANDRA ROAD SINGAPORE 159934			
5a. Remarks				
A)DAMAGES CONSISTENT TO ACCIDENT REPORT. B)THE INSPECTION WAS CONDUCTED ON A"WITHOUT PREJUDICE" BASIS. C)IN ACCORDANCE TO YOUR INSTRUCTIONS, WE HAVE NOT AUTHORISED REPAIRS.				
5b. Estimate Days of Repair				
ESTIMATED NORMAL PERIOD FOR REPAIR:		5 Working Days		



LKK Auto Consultants Pte Ltd

51 Ubi Ave 1 #01-25 Paya Ubi Industrial Park, Singapore 408933

TEL: 6256 3561 FAX: 6256 4315

Reg. No: 199607198R GST Reg. No. 19-9607198-R

Page No.:1 of 2

ADJUSTMENT ON REPAIR COST FOR VEHICLE NO. SKK 2203E

Qty	Description of Parts	Condition	Estimate By Workshop (\$)	Our Adjusted (\$)
REPLACEMENT OF PARTS				
1	COVER FOR BUMPER PRIMED (SN)	DENTED	1,242.02	1,242.02
1	SPOILER PRIMED (SN)	CUT	467.43	467.43
1	ATTACHMENT STRIP (SN)	NOT NECESSARY	61.67	-
1	BUMPER (BUMPER REINFORCEMENT (SN)	NOT NECESSARY	663.28	-
1	GUIDE PIECE (BUMPER GUIDE LH) (SN)	NOT NECESSARY	36.27	-
1	GUIDE PIECE (BUMPER GUIDE RH) (SN)	NOT NECESSARY	36.27	-
1	GUIDE PIECE (BUMPER BRACKET LH) (SN)	NOT NECESSARY	29.49	-
1	GUIDE PIECE (BUMPER BRACKET RH) (SN)	NOT NECESSARY	29.49	-
1	REAR TRUNK LID (SN)	DENTED	2,069.35	2,069.35
1	GASKET (SN)	NOT NECESSARY	285.78	-
1	HOOD LATCH SATIN BLACK (SN)	NOT NECESSARY	222.73	-
1	INSCRIPTION CHROME (TOURAN) (SN)	NECESSARY	75.02	75.02
1	VW SIGN CHROME COLORED / BI (SN)	NECESSARY	94.72	94.72
1	INSCRIPTION CHROME / RED (TSI) (SN)	NECESSARY	50.49	50.49
1	2K-GLASS GLUE APPLICATION (SN)	NECESSARY	123.02	123.02
1	PRIMER (SN)	NECESSARY	25.92	25.92
2	APPLICATOR (SN)	NECESSARY	18.96	18.96
1	ACTIVATOR FOR PRECOATED W (SN)	NECESSARY	23.63	23.63
1	ALL PURPOSE CLEANER (SN)	NECESSARY	89.95	89.95
1	REVERSE SENSORS (SN)	NOT NECESSARY	400.00	-
1	ADDITIONAL BRAKE LIGHT (SN) (ADDITIONAL)	NECESSARY	208.66	208.66
4	RIVETTED CAP NUT (SN) (ADDITIONAL)	NECESSARY	7.52	7.52
			6,261.67	4,496.69
LABOUR				
DIAGNOSTIC AND PROGRAMMING.			480.00	480.00
CHECK SHORT CIRCUIT / HARNESS REPAIR.			280.00	280.00
LABOUR.			4,200.00	1,680.00
R&R REAR WINDSCREEN.			840.00	840.00
SPRAY PAINTING.			3,200.00	2,000.00

Report Ref No. CS/FCI19010122/Esd3e2



LKK Auto Consultants Pte Ltd

51 Ubi Ave 1 #01-25 Paya Ubi Industrial Park, Singapore 408933

TEL: 6256 3561 FAX: 6256 4315

Reg. No: 199607198R GST Reg. No. 19-9607198-R

Page No.:2 of 2

Qty	Description of Parts	Condition	Estimate By Workshop (\$)	Our Adjusted (\$)
	R&R UPHOLSTERY.	NOT NECESSARY	840.00	-
			9,840.00	5,280.00
GRAND TOTAL			16,101.67	9,776.69
RECOMMENDED COST OF REPAIRS				9,776.69

Report Ref No. CS/FCI19010122/Esd3e2

CHEN TSUE YEE

Automotive Assessor

ADRIAN LING WAI PING

B.Eng,AMSOE,AMIRTE,AMSAE-A,M.MATAI

Licensed Appraiser

DISCLAIMER OF LIABILITY TO THIRD PARTIES:- This Report is made solely for the use and benefit of the Client named on the front page of this Report.

No liability of responsibility whatsoever, in contract or tort, is accepted to any third party who may rely on the Report wholly or in part. Any third party acting or relying on this Report, in whole or in part, does so at his or her own risk.