

22/03/2019

ASS. REC. BY:

REF: CS/CT119010115/ T1 + d302 Special Instruction:

Surveyor: TAN FEN

ASSIGNMENT (Office)

From (Person): Chong Boon Sen of CT1 Date/Time: 7.6.19 1530 p.m.

Estimated Cost: Bill to:

OD / TP / WS / TP RES / OD RES / EVA / INV / MV / CS

To Inspect Vehicle No: SLP 3607D Insured: SJZ 4895C

at Workshop m/s Hitachi Capital Asia Tel: 6466 3022

of no 8 Fath Lok Yang Road

Policy No: DMPCSN 30865918022 Claim No: SNM 191002504 C02

Sum Insured: Excess:

Make of Veh: D.O.A. 04/06/2019
(Client's Record) 11.6.19 1.00 p.m.

CA / REV / REP. / REV 24 HRS H.O.D. Endorsement:

Date/Time: 10/6/19 9.33 a.m. Person Contacted: Vonn Vehicle IN OUT

Date/Time	Action/Instruction
	Estimate (✓)
	SLP 3607D - X
	SJZ 4895C - X
	Submit preli report
	Convert to OD claim.

...CLAIM SUBFOLDER...(New Assignment)

CLAIM SUBFOLDER TRACKING

Case	Notified	Est Submitted	Adj Assigned	Adj Rpt	Adj Submitted	Ins Auth'd	Status
Main	07 Jun 2019		07 Jun 2019 15:35 Assign				New Assignment Cancel Case

Main	Reference	Claim Details	Documents	Show All
----------------------	---------------------------	-------------------------------	---------------------------	--------------------------

CLAIM SUBFOLDER DETAILS

[Created by insurer]

Insured:

Main Claimant:

koh teck chew

Vehicle Reg. No.:

SLP3607D

Date of Loss:

04/06/2019 00:00 - :59

Claim Type:

TP / SNM19D202504C02

Policy/Cover Note No.:

DMPCSN30865918022

Vehicle Reg. No. (Insured):

SJZ4895C

Policy No. (Claimant):

Excess:

S\$0.00

Repairer:

Hitachi Capital Asia Pacific Pte. Ltd (HQ) No 8 Fourth Lok Yang Road, 629705 Pioneer - Tel: 64663022

Handling Insurer:

China Taiping Insurance (Singapore) Pte. Ltd. (HQ) - Tel: 6389 6111 ... [Handled by Chong Boon Sen]

Adjuster:

LKK Auto Consultants Pte Ltd (HQ) - Tel: 6256-3561 ... [Final Rpt due 18/06/2019]

ASSOCIATED MAIL RECEIVED

[View All](#)[Compose Case Mail](#)

There are no mail for this case.



ALL ASSOCIATED TASKS

[View All](#)[Search Tasks](#)[Create New Task](#)[Complete](#)

Due Date

Priority

Type

Task Group

Subject

Handler

Assigned By

Completed On

Created On

Done?

No results.

Denise Tay (LKKAUTO)

From: JiongHow, Ng <jionghow.ng@hcspl.com.sg>
Sent: Tuesday, 3 September 2019 4:00 PM
To: Denise Tay (LKKAUTO)
Cc: Jamilah, Binte MohdKassim; Vonn, LM Siow
Subject: RE: SLP 3607D / TP / CHINA TAI PING / DOA: 04/06/2019

Dear Denise,

The owner of the vehicle had claimed OD due to non-reporting from the third party.

Thank you

Regards

Ng Jiong How
Motor Claims Advisor
Auto Servicing
Total Vehicle Solutions Department

Hitachi Capital Asia Pacific Pte. Ltd.
Jun Taiyo Service Centre (Automobile Leasing & Workshop)
8 Fourth Lok Yang Road Singapore 629705
t: 6833 6282
e: jionghow.ng@hcspl.com.sg
w: www.hitachi-capital.com.sg

HITACHI
Inspire the Next

DISCLAIMER:

This email and/or any files and/or attachments transmitted are PRIVATE & CONFIDENTIAL and may be LEGALLY PRIVILEGED.
This email is intended solely for the attention and use of the name addressee(s).
If you are not a named addressee, you must not use, disseminate, forward, print or copy this email and all its contents/attachments.
If you have received this email in error, please notify the sender immediately by email and delete it from your system.

From: Vonn, LM Siow <vonnlm.siow@hcspl.com.sg>
Sent: Tuesday, September 3, 2019 3:56 PM
To: Denise Tay (LKKAUTO) <denisetay@lkkauto.com>; JiongHow, Ng <jionghow.ng@hcspl.com.sg>
Cc: Jamilah, Binte MohdKassim <jamilahbegum@hcspl.com.sg>
Subject: RE: SLP 3607D / TP / CHINA TAI PING / DOA: 04/06/2019

Hi Jiong How,

Please assist.

Thanks & Regards

Vonn Siow
Motor Claims Advisor

Nivitha (LKK Auto)

From: Chong Boon Sen <boonsen.chong@sg.cntaiping.com>
Sent: Friday, 7 June 2019 3:31 PM
To: JiongHow, Ng
Cc: assignments
Subject: RE: SLP3607D / SJZ4895C DOA: 04/06/2019 / our ref: snm19d202504

WITHOUT PREJUDICE

Dear Sir,

We will be assigning M/s LKK Auto Consultants Pte Ltd to survey your client's vehicle.

Aside to LKK,

Please proceed to survey the third party vehicle on WP basis.

Thank you.

Chong Boon Sen

Claims Executive
Department

China Taiping Insurance (Singapore) Pte. Ltd.

3 Anson Road #16-00 Springleaf Tower Singapore 079909
DID: (65) 63896171 | M: (65) XXXX XXXX | F: (65) 6222 1033

W: www.sg.cntaiping.com | **FB:** www.facebook.com/chinataipingsg/ | **WeChat:** 太平獅城 Taiping SG 3 Anson
Road #16-00 Springleaf Tower Singapore 079909
DID: (65) 63896171 | M: (65) XXXX XXXX | F: (65) 6222 1033

From: JiongHow, Ng [mailto:jionghow.ng@hcspl.com.sg]
Sent: Friday, 7 June, 2019 3:21 PM
To: Chong Boon Sen <boonsen.chong@sg.cntaiping.com>
Subject: RE: SLP3607D / SJZ4895C DOA: 04/06/2019 / our ref: snm19d202504

Hi Mr Chong,

Please proceed to assign any of the surveyor for the assignment

Thank you

Regards

Ng Jiong How
Motor Claims Advisor
Auto Servicing
Total Vehicle Solutions Department

Hitachi Capital Asia Pacific Pte. Ltd.

Jun Taiyo Service Centre (Automobile Leasing & Workshop)
8 Fourth Lok Yang Road Singapore 629705

t: 6833 6282

e: jionghow.ng@hcspl.com.sg

w: www.hitachi-capital.com.sg



DISCLAIMER:

This email and/or any files and/or attachments transmitted are PRIVATE & CONFIDENTIAL and may be LEGALLY PRIVILEGED.

This email is intended solely for the attention and use of the name addressee(s).

If you are not a named addressee, you must not use, disseminate, forward, print or copy this email and all its contents/attachments.

If you have received this email in error, please notify the sender immediately by email and delete it from your system.

From: Chong Boon Sen <boonsen.chong@sg.cntaiping.com>

Sent: Friday, June 7, 2019 1:24 PM

To: JiongHow, Ng <jionghow.ng@hcspl.com.sg>

Subject: RE: SLP3607D / SJZ4895C DOA: 04/06/2019 / our ref: snm19d202504

Dear Sir,

We intend to conduct a pre-repair survey of the damage to your client's vehicle jointly with your client/your motor workshop. We propose to use one of the following motor surveyors to conduct the joint pre-repair survey as a single joint expert.

ADRIAN LING
Kelvin Ang
SEE CHEW SENG
LOW SAR HUEI
HONG FOOK CHOY
XING QUO QIANG
KENNETH KONG
SIMON HO
CHUA WEIJIE
MARCUS CHUA

Please let us know within two(2) working days whether you agree to the appointment of any of these motor surveyors as a single joint expert.

You may select one of the listed motor surveyors and we will bear the cost of the pre-repair survey carried out by the single joint expert.

Chong Boon Sen

Claims Executive
Department

China Taiping Insurance (Singapore) Pte. Ltd.

3 Anson Road #16-00 Springleaf Tower Singapore 079909
DID: (65) 63896171 | M: (65) XXXX XXXX | F: (65) 6222 1033

W: www.sg.cntaiping.com | FB: www.facebook.com/chinataipingsg/ | WeChat: 太平獅城 Taiping SG 3 Anson
Road #16-00 Springleaf Tower Singapore 079909
DID: (65) 63896171 | M: (65) XXXX XXXX | F: (65) 6222 1033

From: Claims Dept of CTI

Sent: Friday, 7 June, 2019 9:13 AM

To: Chong Boon Sen <boonsen.chong@sg.cntaiping.com>; jionghow.ng@hcspl.com.sg

Cc: Angie Foo <angie.foo@sg.cntaiping.com>

Subject: FW: SLP3607D / SJZ4895C DOA: 04/06/2019

Dear Boon Sen,

Please conduct PRS – TP: SLP3607D (SNM19D202504) soonest possible.
File with OIC – Boon Sen - 63896171

From: JiongHow, Ng [<mailto:jionghow.ng@hcspl.com.sg>]

Sent: Thursday, 6 June 2019 8:09 PM

To: Claims Dept of CTI <claimsdept@sg.cntaiping.com>

Cc: Vonn, LM Siow <vonnlm.siow@hcspl.com.sg>; Jamilah, Binte MohdKassim <jamilahbegum@hcspl.com.sg>

Subject: SLP3607D / SJZ4895C DOA: 04/06/2019

Dear all,

Please refer to above subject matter.

Attached GIA report and Estimate for your arrangement.

Vehicle Is NOT IN No.8 Fourth Lok Yang Road S/629705

Need to arrange with owner

Regards

Ng Jiong How

Motor Claims Advisor

Auto Servicing

Total Vehicle Solutions Department

Hitachi Capital Asia Pacific Pte. Ltd.

Jun Taiyo Service Centre (Automobile Leasing & Workshop)

8 Fourth Lok Yang Road Singapore 629705

t: 6833 6282

e: jionghow.ng@hcspl.com.sg

w: www.hitachi-capital.com.sg

DISCLAIMER:

This email and/or any files and/or attachments transmitted are PRIVATE & CONFIDENTIAL and may be LEGALLY PRIVILEGED.
This email is intended solely for the attention and use of the name addressee(s).
If you are not a named addressee, you must not use, disseminate, forward, print or copy this email and all its contents/attachments.
If you have received this email in error, please notify the sender immediately by email and delete it from your system.

This email has been scanned by the Symantec Email Security.cloud service.
For more information please visit <http://www.symanteccloud.com>

This email has been scanned by the Symantec Email Security.cloud service.
For more information please visit <http://www.symanteccloud.com>

TP: CT

Survey LKK: 1pm 11/6/19

SINGAPORE ACCIDENT STATEMENT

IMPORTANT NOTICE

1. Please report correctly the details of the accident to speed up the claims process.
2. This Form must be completed by the Policyholder and/or the Authorised Driver.
3. Information provided must be as truthful and accurate as possible. Any wilful misrepresentation or withholding of material facts may allow insurance companies to repudiate policy liability.
4. The issue and acceptance of this Form by insurance companies is not an admission of policy liability on the part of the insurance companies.
5. Any false reporting may be referred to the Police for investigation.
6. This report will be forwarded by the insurers of the GIA Records Management Centre established by the General Insurance Association of Singapore (GIA) for archiving and that copies of this report will, for a fee, be made available upon application by interested parties.
7. By the lodgement of this report to the insurers, you hereby consent to the archiving of this report at the centre and to copies of the report being made available aforesaid.

ACCIDENT STATEMENT

Date Of Report	04/06/2019 17:44
Date Of Accident	04/06/2019 13:30
Exact Location Of Accident	PIE TOWARDS CHANGI NEAR TOA PAYOH
Country/State of Loss	SINGAPORE

DETAILS OF OWN VEHICLE

Vehicle Registration Number	SLP3607D
Insured/Policyholder	
Name Of Registered Owner	KOH TECK CHEW
NRIC No	S7708193C
Email Address	RYANKTC@YAHOO.COM.SG
Mobile Phone No	(LOCAL) +65-96876806
Alternative Phone No	OFFICE-96876806

Vehicle Particulars

Manufacturer	TOYOTA
Model	COROLLA ALTIS-1.6 CVT (A)
Exact Purpose for which vehicle was being used at time of accident	
Are you claiming under your own insurance policy for repair to your vehicle?	NO
If No, Please state action to be taken	THIRD PARTY
Vehicle Category	PRIVATE CAR

Insurance Company

Name of Insurance Company	TOKIO MARINE INSURANCE SINGAPORE LTD
Type Of Coverage	COMPREHENSIVE
Fleet Policy	NO
Policy Number	MS004855
Cover Note Number	

Driver

Name of Driver	KOH TECK CHEW
NRIC No	S7708193C
Date Of Birth	28/03/1977
Occupation	INDOOR
Date Of Driving Pass	20/06/2000
Driving Experience	18 YEARS AND 11 MONTHS
Gender	MALE
Mobile Number	(LOCAL) +65-96876806
Fax Number	
Contact Number	
EMail Address	RYANKTC@YAHOO.COM.SG

Address	BLK 286D TOH GUAN ROAD #13-12
Postcode	604286
Was driver an employee of the Insured's Company	NO
If No, Relationship of the Driver with the Insured	OWNER
Vehicle Registration Number of Driver's Own Vehicle	-
	-
	-
Insurance Company of Driver's Own Vehicle	-
	-
	-

General Information of the Accident

Type Of Accident	COLLISION - HEAD TO REAR
Weather Conditions	RAINING
Road Surface	WET

Other Information

Was any foreign vehicle involved in this accident?	NO
Number of vehicles (including own vehicle) involved in the accident	2
Was any body injured in the Accident?	NO
Was any injured conveyed to hospital by ambulance?	NO
Was any other material or property damaged?	YES
I have been approached by unknown person(s) soliciting/offering accident claims assistance.	NO
Number of Passengers (Including Driver)	1

Details of Police Action

Was the accident reported to the police?	NO
If Yes, Please state which Police Station	
Was notice of intended Prosecution given?	NO
If Yes, against whom?	

Circumstances of Accident

PLEASE REFER TO ATTACHMENT

Attachment(s)

Are accident photos available for attachment?	YES
Was there any video captured by Car Camera?	YES
Was there any audio recorded?	NO

DETAILS OF OTHER VEHICLE PROPERTY 1

Vehicle Registration Number	SJZ4895C
Vehicle Make/Model/Colour	
Details Of Properties	
Vehicle Category	PRIVATE CAR
Name of Driver	KESAVAN S/O M SOUNDARAJAN
NRIC/Passport Number	S9042945J
Contact Number	96205554
Address	
Postcode	
Insurance Company Name	
Nature Of Damage	
No. Of Passenger (Including Driver)	

SKETCH PLAN

IMPORTANT NOTICE

1. Please report correctly the details of the accident to speed up the claims process.
2. This Form must be completed by the Policyholder and/or the Authorised Driver.
3. Information provided must be as truthful and accurate as possible. Any wilful misrepresentation or withholding of material facts may allow insurance companies to repudiate policy liability.
4. The issue and acceptance of this Form by insurance companies is not an admission of policy liability on the part of the insurance companies.
5. Any false reporting may be referred to the Police for investigation.
6. The report will be forwarded by the insurers of the GIA Records Management Centre established by the General Insurance Association of Singapore (GIA) for archiving and that copies of this report will for a fee be made available upon application by interested parties.
7. By the lodgment of this report to the insurers, you hereby consent to the archiving of this report at the centre and to copies of the report being made available aforesaid.
8. **Consent under the Personal Data Protection Act (PDPA)**

I understand, acknowledge, agree and consent that:

- (a) My insurer, my workshop and the General Insurance Association of Singapore ("GIA") may/are permitted to collect, use, disclose and/or process my personal data/personal information set out in this [form] and any other personal information provided by me or possessed by my insurer (collectively the "Personal Information") and disclose and transfer such Personal Information to all insurer(s) who have insured vehicle(s) involved in this accident (all insurer(s) who have insured vehicle(s) involved in this accident shall be collectively referred to as the "Insurers"), the Insurers' lawyers/law firms, the Monetary Authority of Singapore and any relevant government agency/authority (such as the police), for the purpose(s) of:
 - (i) processing, handling and/or dealing with my claims including the settlement of the claims and any necessary investigations relating to the claims;
 - (ii) investigating the accident and/or my claims;
 - (iii) carrying out and/or dealing with my instructions or responding to any enquiries by me;
 - (iv) administering my claims (including the mailing of correspondence, statements, invoices, reports or notices to me, which could involve disclosure of certain personal data about me to bring about delivery of the same as well as on the external cover of envelopes/mail packages); and/or
 - (v) complying with applicable law in administering, processing, handling and/or dealing with my claims.(collectively the "Purposes")
- (b) all insurer(s) who have insured vehicle(s) involved in this accident and the Insurers' lawyers/law firms, may/are permitted to collect, use, disclose and/or process my Personal Information for one or more of the above Purposes; and
- (c) my Personal Information may/can be disclosed by any of the Insurers and/or GIA to their third party service providers or agents(including their lawyers/law firms), which may be sited outside of Singapore, for one or more of the above Purposes.
- (d) my Personal Information will also be collected and used to compile claims history for the purpose of fraud detection, investigation and management in present and all future claims.
- (e) the information so collected under (d) above may be shared / disclosed:
 - (i) to all insurers and/or any other third parties that assist in evaluating, investigating, controlling or managing fraud, regulators, law enforcement and government agencies as reasonably required for the purposes stated, or
 - (ii) for complying with requirements under any regulations, laws or court orders.

Policyholder's Signature
Date & Time:

Driver's Signature
(If driver is not the policyholder)
Date & Time:



Reporting Centre Personnel's Signature
Name:
NRIC/FIN No.:

SKETCH PLAN

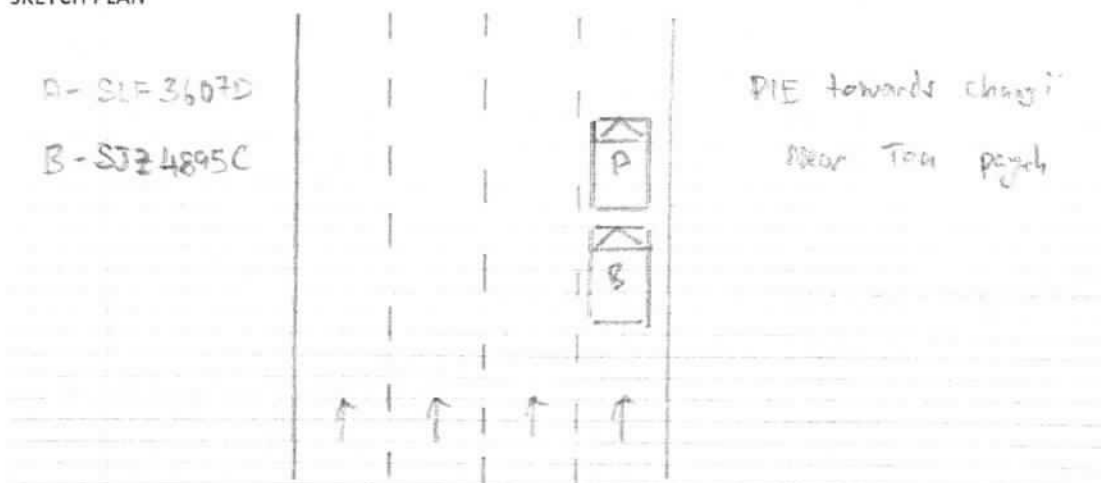

DESCRIBE CIRCUMSTANCES OF THE ACCIDENT

On the 04/06/19 at about 1330hrs, I was travelling straight along the first lane of PIE towards changi near tea porch. As the traffic was slow at the point of time. Suddenly vehicle in front of me jammed brake and i followed thru and manage to stop in time but after a few seconds, i felt an impact from my rear. After the accident, i alised to check and realised vehicle B (SJZ 4895C) had hit into my rear portion.

DECLARATION

I/We declare the foregoing particulars are true in every respect.

Policyholder's Signature
Date & Time:

Driver's Signature
(If driver is not the policyholder)
Date & Time:



x
Reporting Centre Personnel's Signature
Name:
NRIC/FIN No.:

Hitachi Capital Asia Pacific Pte. Ltd.

Jun Taiyo Service Centre

No. 8 Fourth Lok Yang Road Singapore 629705

Tel : 64663022 Fax : 68966591

Co. Reg.No. 199400399N GST Reg.No. M2-011899-3

VEHICLE ESTIMATE

China Taiping

QUOTE NO :

ACCIDENT DATE : 04/06/2019@1330HRS

VRN : SLP3607D

MODEL : Toyota Altis

TP VRN : SJZ4895C

ATTN: MOTOR CLAIMS DEPT

Qty S\$ Unit S\$ Amt S\$ Labor

PARTS REPLACEMENT

1. Body Repair

1 Rear Bumper	1	\$	486.50	\$	486.50 <i>de</i>
2 Rear Bumper Clips	10	\$	5.50	\$	55.00 <i>ne</i>
3 Rear Bumper Outer Bracket LH/RH	2	\$	120.00	\$	240.00 <i>?</i>
4 Rear Bumper Reinforcement	1	\$	395.00	\$	395.00 <i>ht</i>
5 Rear Bumper Reflector LH/RH	2	\$	58.00	\$	116.00 <i>mn</i>
6 End Panel	1	\$	590.00	\$	590.00 <i>2 p. hts.</i>
7 End Panel Upper Garnish	1	\$	240.00	\$	240.00 <i>?</i>
8 Bootlid	1	\$	755.00	\$	755.00 <i>Rx</i>
9 Bootlid Lock	1	\$	382.50	\$	382.50 <i>mn</i>
10 Bootlid Wheatherstrip	1	\$	185.00	\$	185.00 <i>?</i>
11 Bootlid Hinge LH/RH	2	\$	68.00	\$	136.00 <i>Rx</i>
12 Bootlid Reflector LH/RH	2	\$	355.00	\$	710.00 <i>mn</i>
13 Taillamp LH/RH	2	\$	395.00	\$	790.00 <i>?</i>
14 Taillamp White Clips LH/RH	2	\$	10.00	\$	20.00 <i>?</i>
15 Spare Tyre Compartment	1	\$	797.00	\$	797.00 <i>Rx</i>
16 Spare Tyre Compartment Board	1	\$	295.00	\$	295.00 <i>mn</i>
17 Rear Reverse Sensor	s/nett 1	\$	200.00	\$	200.00 <i>mn</i>

Discount 25%

\$ (1,534.75)

TOTAL

\$ 4,804.25

2. Labor Charges

1 Remove, repair and replace parts for the affected areas	<i>1,800</i>	\$	2,000.00
2 Spray paint on affected areas	<i>700</i>	\$	1,500.00
3 Check wiring, re-align taillamps and ensure proper functioning	<i>30</i>	\$	80.00
4 Remove and refit rear end panel lining and garnish to faciliate repair	<i>60</i>	\$	150.00
5 Remove & reinstall rear trim compartment to faciliate cutting and repairing work	<i>X</i>	\$	150.00
6 Dismantle and transfer bootlid fitting and mechanism to new bootlid	<i>60</i>	\$	180.00
7 Remove & reinstall 2 pieces of bumper sensors	<i>30</i>	\$	120.00
8 Remove and reinstall rear reverse camera	<i>X</i>	\$	120.00
9 Conduct water seepage test	<i>30</i>	\$	120.00

Sub Total :

\$ 4,420.00

924.25

Grand Total : \$ 9,224.25

Add 7% GST : \$ 645.70

No. of repair days: 7

CUSTOMER SIGNATURE

HITACHI CAPTIAL ASIA PACIFIC PTE LTD
(MANAGER)

4/9/19

Tanji 97495744
'up'

Resurvey before paint

11/6/19 @ 1pm

@ tanji @ lkk auto.com
5-6 days

**LKK Auto Consultants hence notify
the Repairer of the following:**

- To resurvey before/after spray painting
- To display damaged part(s) during resurvey
- Parts prices are subject to confirmation
- Third party survey is on a "Without Prejudice" basis
- No illegal modification(s) is allowed
- Supplementary item(s) must be resurveyed and is subject to final approval from Insurance Company

Acknowledged by Repairer

Signature:

Date:

...CLAIM SUBFOLDER...(Pending for Survey Report)

CLAIM SUBFOLDER TRACKING

Case	Notified	Est Submitted	Adj Assigned	Adj Rpt	Adj Submitted	Ins Auth'ed	Status
Main	07 Jun 2019		07 Jun 2019 15:35 Edit Adj Rpt	S\$2,352.37 Edit Estimates	S\$2,352.37 View Rpt		Pending for Survey Report Cancel Case

Main	Reference	Claim Details	Documents	Show All
-------------	------------------	----------------------	------------------	--------------------------

CLAIM SUBFOLDER DETAILS

[Created by insurer]

Insured:	0, Co. Reg. No.: 0		
Main Claimant:	koh teck chew		
Vehicle Reg. No.:	SLP3607D	Date of Loss:	04/06/2019 00:00 - :59 [24 Months and 3 Days From LTA Reg Date (Man Yr)]
Claim Type:	TP / SNM19D202504C02	Policy/Cover Note No.:	DMPCSN30865918022
Vehicle Reg. No. (Insured):	SJZ4895C	Policy No. (Claimant):	
		Excess:	S\$0.00
Repairer:	Hitachi Capital Asia Pacific Pte. Ltd (HQ) No 8 Fourth Lok Yang Road, 629705 Pioneer - Tel: 64663022		
Handling Insurer:	China Taiping Insurance (Singapore) Pte. Ltd. (HQ) - Tel: 6389 6111 ... [Handled by Chong Boon Sen]		
Adjuster:	LKK Auto Consultants Pte Ltd (HQ) - Tel: 6256-3561 ... [Handled by MOHD TAUFIKH BIN HAMID] ... [Final Rpt due 18/06/2019]		

ASSOCIATED MAIL RECEIVED

[View All](#)[Compose Case Mail](#)

There are no mail for this case.

ALL ASSOCIATED TASKS

[View All](#)[Search Tasks](#)[Create New Task](#)[Complete](#)

Due Date	Priority	Type	Task Group	Subject	Handler	Assigned By	Completed On	Created On	Done?
No results.									

Claim Documents

*SLP3607D (SNM19D202504C02)
[SJZ4895C]
TP
koh teck chew
Jun 4 2019 12:00AM
[0]
Hitachi Capital Asia Pacific Pte. Ltd

Upload Documents			Upload Photos			Compose New Letter			View		View in Browser	
Photos/Images									3 per page		<input checked="" type="checkbox"/>	
No	Relabel/Reorder	LKK Auto Consultants Pte Ltd (HQ)								Thumbnail	Print	
1	03/09/19 16:20	General View								Load JPG	<input checked="" type="checkbox"/>	
2	03/09/19 16:20	General View								Load JPG	<input checked="" type="checkbox"/>	
3	03/09/19 16:20	General View								Load JPG	<input checked="" type="checkbox"/>	
4	03/09/19 16:20	General View								Load JPG	<input checked="" type="checkbox"/>	
5	03/09/19 16:20	General View								Load JPG	<input checked="" type="checkbox"/>	
6	03/09/19 16:20	General View								Load JPG	<input checked="" type="checkbox"/>	
7	03/09/19 16:20	General View								Load JPG	<input checked="" type="checkbox"/>	
8	03/09/19 16:20	General View								Load JPG	<input checked="" type="checkbox"/>	
9	03/09/19 16:20	General View								Load JPG	<input checked="" type="checkbox"/>	
10	03/09/19 16:20	General View								Load JPG	<input checked="" type="checkbox"/>	
11	03/09/19 16:20	General View								Load JPG	<input checked="" type="checkbox"/>	
12	03/09/19 16:20	General View								Load JPG	<input checked="" type="checkbox"/>	
13	03/09/19 16:20	General View								Load JPG	<input checked="" type="checkbox"/>	
14	03/09/19 16:20	General View								Load JPG	<input checked="" type="checkbox"/>	
15	03/09/19 16:20	General View								Load JPG	<input checked="" type="checkbox"/>	
16	03/09/19 16:20	General View								Load JPG	<input checked="" type="checkbox"/>	
17	03/09/19 16:20	General View								Load JPG	<input checked="" type="checkbox"/>	
18	03/09/19 16:20	General View								Load JPG	<input checked="" type="checkbox"/>	
19	03/09/19 16:20	General View								Load JPG	<input checked="" type="checkbox"/>	
20	03/09/19 16:20	General View								Load JPG	<input checked="" type="checkbox"/>	
21	03/09/19 16:20	General View								Load JPG	<input checked="" type="checkbox"/>	
22	03/09/19 16:20	General View								Load JPG	<input checked="" type="checkbox"/>	
23	03/09/19 16:20	General View								Load JPG	<input checked="" type="checkbox"/>	
24	03/09/19 16:20	General View								Load JPG	<input checked="" type="checkbox"/>	
25	03/09/19 16:20	General View								Load JPG	<input checked="" type="checkbox"/>	
26	03/09/19 16:20	General View								Load JPG	<input checked="" type="checkbox"/>	
27	03/09/19 16:20	General View								Load JPG	<input checked="" type="checkbox"/>	
28	03/09/19 16:20	General View								Load JPG	<input checked="" type="checkbox"/>	
29	03/09/19 16:20	General View								Load JPG	<input checked="" type="checkbox"/>	
30	03/09/19 16:20	General View								Load JPG	<input checked="" type="checkbox"/>	
31	03/09/19 16:20	General View								Load JPG	<input checked="" type="checkbox"/>	
32	03/09/19 16:20	General View								Load JPG	<input checked="" type="checkbox"/>	
33	03/09/19 16:20	General View								Load JPG	<input checked="" type="checkbox"/>	
34	03/09/19 16:20	General View								Load JPG	<input checked="" type="checkbox"/>	
35	03/09/19 16:20	General View								Load JPG	<input checked="" type="checkbox"/>	
36	03/09/19 16:20	General View								Load JPG	<input checked="" type="checkbox"/>	
37	03/09/19 16:20	General View								Load JPG	<input checked="" type="checkbox"/>	
38	03/09/19 16:20	General View								Load JPG	<input checked="" type="checkbox"/>	
39	03/09/19 16:20	General View								Load JPG	<input checked="" type="checkbox"/>	
40	03/09/19 16:20	General View								Load JPG	<input checked="" type="checkbox"/>	
41	03/09/19 16:20	General View								Load JPG	<input checked="" type="checkbox"/>	
42	03/09/19 16:20	General View								Load JPG	<input checked="" type="checkbox"/>	
43	03/09/19 16:20	General View								Load JPG	<input checked="" type="checkbox"/>	

Photos/Images			3 per page	<input checked="" type="checkbox"/>	
No	Relabel/Reorder	LKK Auto Consultants Pte Ltd (HQ)		Thumbnail	Print
44	03/09/19 16:20	General View		Load JPG	<input checked="" type="checkbox"/>
45	03/09/19 16:20	General View		Load JPG	<input checked="" type="checkbox"/>
46	03/09/19 16:20	General View		Load JPG	<input checked="" type="checkbox"/>
47	03/09/19 16:20	General View		Load JPG	<input checked="" type="checkbox"/>
Documentation			1 per page	<input checked="" type="checkbox"/>	
No	Finalized On	China Taiping Insurance (Singapore) Pte. Ltd. (HQ)		Thumbnail	Print
1	07/06/19 15:36	PRI CONTACT		Load PDF	

Documents Checklist

DOCUMENTS CHECKLIST		Reset	Save	Print
There are no document checklists configured.				
Our Checklist Remarks - LKK Auto Consultants Pte Ltd (HQ) <div style="border: 1px solid black; height: 40px; margin-top: 5px;"></div>				
Show Remarks To: <input type="checkbox"/> Handling Insurer <small>Note: Remarks are private unless you show it to other parties.</small>				

LKK Auto Consultants Pte Ltd (Co.Reg.No:199607198R)

51 Ubi Ave 1 #01-25, Paya Ubi Industrial Park

Singapore 408933

Tel: 6256-3561 Fax: 6844-8805 Email: sur@lkkauto.com;assignments@lkkauto.com

VEHICLE DAMAGE INSPECTION REPORT

Our File No: CS/CT119010115/T1TD3E2

Date: 27/09/2019

REFERENCE

Handling Insurer: China Taiping Insurance (Singapore) Pte. Ltd. Policy No: DMPCSN30865918022

Claimant Vehicle No: SLP3607D Insured Vehicle No: SJZ4895C

Date of Loss: 04/06/2019 Nature of Claim: TP Claim No: SNM19D202504C02

DESCRIPTION & IDENTIFICATION OF VEHICLE

Reg No: SLP3607D

Make & Model: TOYOTA COROLLA ALTIS, 1.6 CVT (A) Engine No: 1ZRY337799

Reg. Date: 01/06/2017 (Man. Year: 2016) Chassis No: MR053REH104559651

Colour: Black Odometer: 61884 km

Engine Capacity: 1598 cc

Market Value/New Car Price: N/A

Sum Insured (S\$): Market Value/New Car Price

CONDITION OF VEHICLE AT THE TIME OF SURVEY

General Condition: Steering (Serviceable): Yes Footbrake (Serviceable): Yes

Handbrake (Serviceable): Yes Engine Modification: No Pre-accident Condition:

CONDITION OF TYRES

Front Tyre Size: 225/40R18 Rear Tyre Size: 225/40R18

Front Left Side: Michelin 6 mm Rear Left Side: Michelin 6 mm

Front Right Side: Michelin 6 mm Rear Right Side: Michelin 6 mm

The above values represent the remaining tyre treads depth

COST OF CLAIMS	Repairer's	Adjuster's	Difference	Diff %
Parts	4,844.75	702.37	4,142.38	85.50
Miscellaneous Items	0.00	0.00	0.00	
Labour	4,420.00	1,650.00	2,770.00	62.67
Paintwork Labour	0.00	0.00	0.00	
Towing	0.00	0.00	0.00	
Gross Total (S\$)	9,264.75	2,352.37	6,912.38	74.61
+ GST 7.00/7.00% (S\$)	648.53	164.67	483.86	74.61
Nett Amount (S\$)	9,913.28	2,517.04	7,396.24	74.61

INSPECTION

Date of Assignment: 07/06/2019

Date Inspected: 04/06/2019 Inspected At: Hitachi Capital Asia Pacific Pte. Ltd (HQ)
No 8 Fourth Lok Yang Road
Singapore 629705

Estimated Period of Repair: 5.0 days

Adjuster: MOHD TAUFIKH BIN HAMID

Manager: DENISE TAY KWEE CHENG

NOTE: This report represents our findings at the time and place of inspection stated herein. Such inspection has been carried out to the best of our knowledge and ability but any other liability under any other circumstances is hereby expressly excluded.

(REPAIR COST NOT CONCLUDE)
(EXCLUDE CHECK ITEMS S\$1,548.75 NETT)

REPAIR DETAILS

Reference		
Part Source:	MRM-SG	Version: 1.0 (Last Synchronised: 26 Sep 2019)
Parts:	143	TOYOTA COROLLA ALTIS 1.6 CVT (A) (Catalogue:Merimen Singapore 1.0)
Labour:	Repairer's	(Price-denominated Standard List)
Print Code:	(Unsubmitted, no print-code for SLP3607D)	
Validity:	These estimates are valid only if they contain the print code (above) on all estimate pages, running page numbers with the END OF ESTIMATES marker on the last estimate page	
Further Info:	Items/values not in reference catalogue are prefixed with an asterisk *.	

Recommended Parts

No.	Qty	Part No.	Particulars	Condition	Repairer's	Amount
1	1		*REAR BUMPER	Deformed	486.50 FL	*486.50 FL
2	10		*REAR BUMPER CLIPS	Necessary	55.00 FL	*55.00 FL
3	2		*REAR BUMPER OUTER BRACKET LH/RH	*Check	240.00 FL	*- FL
4	1		*REAR BUMPER REINFORCEMENT	Bent	395.00 FL	*395.00 FL
5	2		*REAR BUMPER REFLECTOR LH/RH	Not Necessary	116.00 FL	*- FL
6	1		*END PANEL	*Check	590.00 FL	*- FL
7	1		*END PANEL UPPER GARNISH	*Check	240.00 FL	*- FL
8	1		*BOOTLID	Repair	755.00 FL	*- FL
9	1		*BOOTLID LOCK	Not Necessary	382.50 FL	*- FL
10	1		*BOOTLID WEATHERSTRIP	*Check	185.00 FL	*- FL
11	2		*BOOTLID HINGE LH/RH	Repair	136.00 FL	*- FL
12	2		*TAILLAMP LH/RH	*Check	790.00 FL	*- FL
13	2		*BOOTLID REFLECTOR LH/RH	Not Necessary	710.00 FL	*- FL
14	2		*TAILLAMP WHITE CLIPS LH/RH	*Check	20.00 FL	*- FL
15	1		*SPARE TYRE COMPARTMENT	Repair	797.00 FL	*- FL
16	1		*SPARE TYRE COMPARTMENT BOARD	Not Necessary	295.00 FL	*- FL
17	1		*REAR REVERSE SENSOR	Not Necessary	200.00 FS	*- FS
					Sub Total (S\$)	6,393.00 936.50
					- List Item Discount on L Items 25.00/25.00% (S\$)	1,548.25 234.13
					Total Parts (S\$)	4,844.75 702.37

F=Franchise part. S=SpcNett. L=ListItemDisc.

Report was unsubmitted during this print-out.

Recommended Miscellaneous Items

There are no new miscellaneous items selected.

Recommended Labour

No	Particulars	Lab.Type	Repairer's	Amount
Labour Items				
1	REMOVE,REPAIR AND REPLACE PARTS FOR THE AFFECTED AREAS	New	2,000.00	800.00
2	SPRAY PAINT ON AFFECTED AREAS	New	1,500.00	700.00
3	CHECK WIRING,RE-ALIGN TAILLAMPs AND ENSURE PROPER FUNCTIONING	New	80.00	30.00
4	REMOVE AND REFIT REAR END PANEL LINING AND GARNISH TO FACILITATE REPAIR	New	150.00	60.00
5	REMOVE & REINSTALL REAR TRIM COMPARTMENT TO FACILITATE CUTTING AND REPAIRING WORK	New	150.00	0.00
6	DISMANTLE AND TRANSFER BOOTLID FITTING AND MECHANISM TO NEW BOOTLID	New	180.00	0.00
7	REMOVE & REINSTALL 2 PIECES OF BUMPER SENSORS	New	120.00	30.00
8	REMOVE AND REINSTALL REAR REVERSE CAMERA	New	120.00	0.00
9	CONDUCT WATER SEEPAGE TEST	New	120.00	30.00
Gross Labour Cost (\$\$)			4,420.00	1,650.00

Report was unsubmitted during this print-out.

< END OF ESTIMATES >