

ASS. REC. BY:

REF: CS/TMI19010060/KSDSⁿ²

Special Instructions:

Surveyor: KatrinaASSIGNMENT (Office)From (Person): Mumukhaidaof TMIDate/Time: 7/6/19 @ 10:17am

Estimated Cost:

Bill to:

OD/TP/WS/TP RES/OD RES/EVA/INV/MV/CS

To Inspect Vehicle No:

8HC 8275K

Insured:

SLE 7738R

at Workshop in/s:

Comfort Delgro

Tel:

6214 8300

of

59 Ioyang Drive

Policy No:

MK000205

Claim No:

M1904155

Sum Insured:

Excess:

Make of Veh:

(Client's Record)

D.O.A.

6/6/2019

CA / REV / REP. / REV 24 HRS

H.O.D. Endorsement:

Date/Time:

11:31am @ 7/6/19

Person Contacted:

TreniVehicle IN OUT

Date/Time

Action/Instruction

Estimate 18HC 8275K - CS/TMI19010060/K1963D.O.A. 19/4/2019SLE 7738R - X

> [Back to OneMotoring](#)

Enquire PARF/COE Rebate for Registered Vehicle

Vehicle Owner Particulars

Owner ID Type: Singapore NRIC

Owner ID: 2039E

Vehicle Details

Vehicle No.: SFTB199G

Vehicle to be Exported: No

Intended Deregistration Date: 16 Apr 2019

Vehicle Make: PROTON

Vehicle Model: EXORA 1.6L AT (M-LINE) ABS D/AB 2WD 5DR

Primary Colour: White

Manufacturing Year: 2010

Engine No.: 54PHQQ4256

Chassis No.: PL1FZ6YRRBF041899

Maximum Power Output: 93.0 kW (124 bhp)

Open Market Value: \$14,124.00

Original Registration Date: 02 Aug 2010

First Registration Date: 02 Aug 2010

Transfer Count: 1

Actual ARF Paid: \$14,124.00

Intended PARF Rebate Details

PARF Eligibility: Yes

PARF Eligibility Expiry Date: 01 Aug 2020

PARF Rebate Amount: \$7,768.00

Intended COE Rebate Details

COE Expiry Date: 01 Aug 2020

COE Category: A - Car (1600cc & below)

COE Period(Years): 10

QP Paid: \$31,510.00

COE Rebate Amount: \$4,074.00

Total Rebate Amount: \$11,842.00

The information contained herein is correct as at 16 Apr 2019

OK

ASSIGNMENT

From: _____ Date: _____

Estimated Cost: _____

OD / TP / WS / TP RES / OD RES / EVA / INV / MV

To Inspected Vehicle No: _____

at Workshop m/s _____

of _____

Insured: _____

Policy No: _____

Claims No: _____

Sum Insured: _____ Excess: _____

(Client's Record)

Make of Veh: _____

(Policy Condition)

Remark: The veh had commenced its repair at the time of inspection.

N/S	O/S

Bal. or Market Value: _____

IDAC Accident Rpt: _____ Consistent? : Yes or No

GIA / PR Seen: _____ Consistent? : Yes or No

Est. Repairs: _____ days Res.: Yes or No

Lum Sum: _____ % 3 Val: Yes or No

CA / REV / REP. / 24 HRS

Vehicle: IN / OUT

Date: _____ Person Contacted: _____

Veh No: SHC 8275K Yr Regn: 6 Aug 2015

Type: M.Car / M.Cycle / Bus / Van / Lorry / T. / Prime Mover /

Truck / Trailer or

Make: Huawei Ex. C.C. 168

Colour: Blue A/C: Insured Std / NI / NA

Sp. Reading 33618 T/Radio: Insured Std / NI / NA

Eng/No: _____

C/No: KMHLB414264075529

Gen. Cond: Good / Fair / Poor / Burnt

Steering: Inorder Jammed / Leaked / Burnt or

Brake: Inorder Jammed / Leaked / Burnt or

Modi: Nil / S/Rim / STD A/Rim or

Tyre Size: F: 205 / 60 R16

R: _____

BS / DUN / EXNOVA / GY / FS / LIZA / MIC / OHTSU / PIR / SUMI /

TOYO / YOKO or

Wet Hg

Front

Rear

R/Bal. 7 mm R/Bal. 7 mm

L/Bal. 7 mm L/Bal. 7 mm

D.O.A. 6/6/19 D.O.I. 7/6/15

Survey held at CPHE (Loyang)

Des. of Damages: Fnt / Rear / O/S / N/S / U/C / Rooftop or

n/b Front

The U/C / Chassis frame / Body Structure affected due to collision.

Date / Time	Action / Instruction
13/6/19	Initial 4582450 / 3 Rg..
	(\$ 1,298.72 Red - 35%)

RECEIVED 14 JUN 2019

Date/Time, File Pass to?

14/06/19

1) Type

Date/Time, File Return to?

2) _____

Report Format :

Lump Sum / I.B.I: (\$ 2,450/- 45)

Days Of Repair: 3

Resurvey No. of Trip: 1

Add Fee: ☐ : Site Insp (\$ _____)

☐ : Interview (\$ _____)

☐ : Tech. Invs (\$ _____)

☐ : Weekend (\$ _____)

Survey Fee:

Transportation:

____ \$ + RS. ____ \$

Photos

Others

TOTAL

250
11
261

...CLAIM SUBFOLDER...(New Assignment)

CLAIM SUBFOLDER TRACKING							
Case	Notified	Est Submitted	Adj Assigned	Adj Recd	Adj Submitted	Ins Auth'd	Status
Main	06 Jun 2019 16:25 Sendback Est	06 Jun 2019 16:36 S\$3,673.72	07 Jun 2019 10:17 Assign				New Assignment Cancel Case

Main	Reference	Claim Details	Documents	Show All
------	-----------	---------------	-----------	--------------------------

CLAIM SUBFOLDER DETAILS

Insured:	LCRF PTE LTD, Co. Reg. No.: 201624597K		
Main Claimant:	COMFORT TRANSPORTATION PTE LTD, Co. Reg. No.: 199303821R		
Vehicle Reg. No.:	SHC8275K	Date of Loss:	06/06/2019 10:00 - :59 [54 Months From LTA Reg Date (Man Yr)]
Claim Type:	TP / M1904155	Policy/Cover Note No.:	MK000205 (Third Party Only) Coverage: 25/02/2019 - 24/02/2020
Vehicle Reg. No. (Insured):	SLE7738R	Policy No. (Claimant):	
		Excess:	S\$1,600.00
Repairer:	ComfortDelGro Engineering Pte Ltd (Loyang) 59 Loyang Drive, 508969 Loyang - Tel: 6214 8300		
Handling Insurer:	Tokio Marine Insurance Singapore Ltd (HQ) - Tel: 6221 6111 ... [Handled by Nurulhaida Binte Mohd Seain]		
Adjuster:	LKK Auto Consultants Pte Ltd (HQ) - Tel: 6256-3561 ... [Final Rpt due 18/06/2019]		

ASSOCIATED MAIL RECEIVED

[View All](#)
[Compose Case Mail](#)

There are no mail for this case.

ALL ASSOCIATED TASKS

[View All](#)
[Search Tasks](#)
[Create New Task](#)
[Complete](#)

Due Date	Priority	Type	Task Group	Subject	Handled	Assigned By	Completed On	Created On	Done?
No results.									

SINGAPORE ACCIDENT STATEMENT

IMPORTANT NOTICE

1. Please report correctly the details of the accident to speed up the claims process.
2. This Form must be completed by the Policyholder and/or the Authorised Driver.
3. Information provided must be as truthful and accurate as possible. Any wilful misrepresentation or withholding of material facts may allow insurance companies to repudiate policy liability.
4. The issue and acceptance of this Form by insurance companies is not an admission of policy liability on the part of the insurance companies.
5. Any false reporting may be referred to the Police for investigation.
6. This report will be forwarded by the insurers of the GIA Records Management Centre established by the General Insurance Association of Singapore (GIA) for archiving and that copies of this report will, for a fee, be made available upon application by interested parties.
7. By the lodgement of this report to the insurers, you hereby consent to the archiving of this report at the centre and to copies of the report being made available aforesaid.

ACCIDENT STATEMENT

Date Of Report	06/06/2019 15:01
Date Of Accident	06/06/2019 10:30
Exact Location Of Accident	SIMS AVE TWDS BEDOK
Country/State of Loss	SINGAPORE

DETAILS OF OWN VEHICLE

Vehicle Registration Number	SHC8275K
Insured/Policyholder	
Name Of Registered Owner	COMFORT TRANSPORTATION PTE LTD
Co Reg No	199303821R
Email Address	FLEETSAFETY@CDGTAXI.COM.SG
Mobile Phone No	
Alternative Phone No	OFFICE-65508768

Vehicle Particulars

Manufacturer	HYUNDAI
Model	I40
Exact Purpose for which vehicle was being used at time of accident	
Are you claiming under your own insurance policy for repair to your vehicle?	NO
If No, Please state action to be taken	THIRD PARTY
Vehicle Category	TAXI

Insurance Company

Name of Insurance Company	INDIA INTERNATIONAL INSURANCE PTE LTD
Type Of Coverage	THIRD PARTY FIRE AND/OR THEFT
Fleet Policy	YES
Policy Number	MCOM0015
Cover Note Number	

Driver

Name of Driver	MOHAMED KHIR ISHAK
NRIC No	S6923903Z
Date Of Birth	19/06/1969
Occupation	OUTDOOR
Date Of Driving Pass	15/11/2005
Driving Experience	13 YEARS AND 6 MONTHS
Gender	MALE
Mobile Number	(LOCAL) +65-96451507
Fax Number	
Contact Number	
E Mail Address	MOHAMED.KHIR@YMAIL.COM

Address	BLK 102 RIVERVALE WALK #06-64
Postcode	540102
Was driver an employee of the Insured's Company	NO
If No, Relationship of the Driver with the Insured	OTHER - TAXI DRIVER
Vehicle Registration Number of Driver's Own Vehicle	-
	-
	-
Insurance Company of Driver's Own Vehicle	-
	-
	-

General Information of the Accident

Type Of Accident	SIDE SWIPE
Weather Conditions	CLEAR
Road Surface	DRY

Other Information

Was any foreign vehicle involved in this accident?	NO
Number of vehicles (including own vehicle) involved in the accident	2
Was any body injured in the Accident?	NO
Was any injured conveyed to hospital by ambulance?	NO
Was any other material or property damaged?	YES
I have been approached by unknown person(s) soliciting/offering accident claims assistance.	NO
Number of Passengers (Including Driver)	1

Details of Police Action

Was the accident reported to the police?	NO
If Yes, Please state which Police Station	
Was notice of intended Prosecution given?	NO
If Yes, against whom?	

Circumstances of Accident

REFER ATTACHED

Attachment(s)

Are accident photos available for attachment?	YES
Was there any video captured by Car Camera?	YES
Remarks/ Reasons:	-
Was there any audio recorded?	NO

DETAILS OF OTHER VEHICLE PROPERTY 1

Vehicle Registration Number	SLE7738R
Vehicle Make/Model/Colour	TOYOTA
Details Of Properties	
Vehicle Category	PRIVATE CAR
Name of Driver	SYED MUHAMMAD LUQMAN BIN SYED MODAR BAHRON
NRIC/Passport Number	S8437542Z
Contact Number	
Address	
Postcode	
Insurance Company Name	
Nature Of Damage	RH FRONT
No. Of Passenger (Including Driver)	

SKETCH PLANIMPORTANT NOTICE

1. Please report correctly the details of the accident to speed up the claims process.
2. This Form must be completed by the Policyholder and/or the Authorised Driver.
3. Information provided must be as truthful and accurate as possible. Any wilful misrepresentation or withholding of material facts may allow insurance companies to repudiate policy liability.
4. The issue and acceptance of this Form by insurance companies is not an admission of policy liability on the part of the insurance companies.
5. Any false reporting may be referred to the Police for investigation.
6. The report will be forwarded by the insurers of the GIA Records Management Centre established by the General Insurance Association of Singapore (GIA) for archiving and that copies of this report will for a fee be made available upon application by interested parties.
7. By the lodgment of this report to the insurers, you hereby consent to the archiving of this report at the centre and to copies of the report being made available aforesaid.
8. Consent under the Personal Data Protection Act (PDPA)

I understand, acknowledge, agree and consent that:

- (a) My insurer, my workshop and the General Insurance Association of Singapore ("GIA") may/are permitted to collect, use, disclose and/or process my personal data/personal information set out in this [form] and any other personal information provided by me or possessed by my insurer (collectively the "Personal Information") and disclose and transfer such Personal Information to all insurer(s) who have insured vehicle(s) involved in this accident (all insurer(s) who have insured vehicle(s) involved in this accident shall be collectively referred to as the "insurers"), the insurers' lawyers/law firms, the Monetary Authority of Singapore and any relevant government agency/authority (such as the police), for the purpose(s) of:
 - (i) processing, handling and/or dealing with my claims including the settlement of the claims and any necessary investigations relating to the claims;
 - (ii) investigating the accident and/or my claims;
 - (iii) carrying out and/or dealing with my instructions or responding to any enquiries by me;
 - (iv) administering my claims (including the mailing of correspondence, statements, invoices, reports or notices to me, which could involve disclosure of certain personal data about me to bring about delivery of the same as well as on the external cover of envelopes/mail packages); and/or
 - (v) complying with applicable law in administering, processing, handling and/or dealing with my claims. (collectively the "Purposes")
- (b) all insurer(s) who have insured vehicle(s) involved in this accident and the insurers' lawyers/law firms, may/are permitted to collect, use, disclose and/or process my Personal Information for one or more of the above Purposes; and
- (c) my Personal Information may/can be disclosed by any of the insurers and/or GIA to their third party service providers or agents (including their lawyers/law firms), which may be sited outside of Singapore, for one or more of the above Purposes.
- (d) my Personal Information will also be collected and used to compile claims history for the purpose of fraud detection, investigation and management in present and all future claims.
- (e) the information so collected under (d) above may be shared / disclosed:
 - (i) to all insurers and/or any other third parties that assist in evaluating, investigating, controlling or managing fraud, regulators, law enforcement and government agencies as reasonably required for the purposes stated, or
 - (ii) for complying with requirements under any regulations, laws or court orders.

COMFORT TRANSPORTATION PTE LTD
CO. REG. NO. 199303821R

Policyholder's Signature
Date & Time:

Driver's Signature
(If driver is not the policyholder)
Date & Time: 06.06.2019
@ 13:00 hrs

 Loke Wei Yeng
Reporting Centre Personnel's Signature
Name:
NRIC/FIN No.: 616119

Sketch Plan Pg. 2

SKETCH PLAN

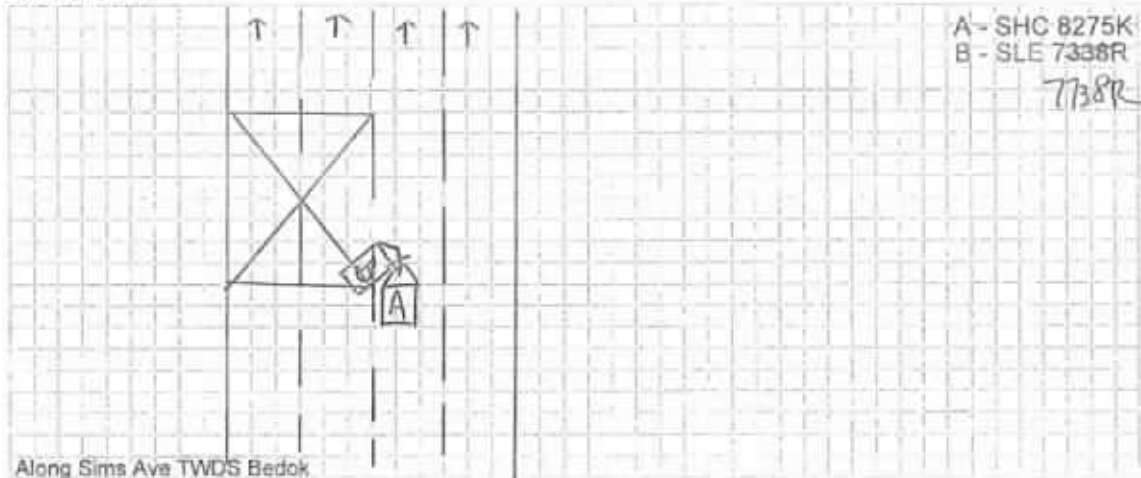

DESCRIBE CIRCUMSTANCES OF THE ACCIDENT

On 06.06.2019 at about 10:30 hours I was travelling along Sims Ave TWDS Bedok with no passenger onboard.
While travelling on the 2nd lane from the right, suddenly veh B (SLE 7738R) - cut into my lane from my left and
collided into my taxi A - Front Left Portion.
As it took place too fast I could not take evasive action to prevent the accident.
I have company photo and videos at scene to support my claims.
No injury in this accident.
Veh B (SLE 7738R) - Mr Syed Muhammad Luqman B. Syed Mohdar Bahron I/C : S 8437542Z H/P: 9869 3133

DECLARATION

I/We declare the foregoing particulars are true in every respect.

COMFORT TRANSPORTATION PTE LTD
CO. REG. NO. 199303821R

Policyholder's Signature
Date & Time:

Driver's Signature
(If driver is not the policyholder)

Reporting Centre Personnel's Signature
Name:

Logan Ivan Heng

2/6/19

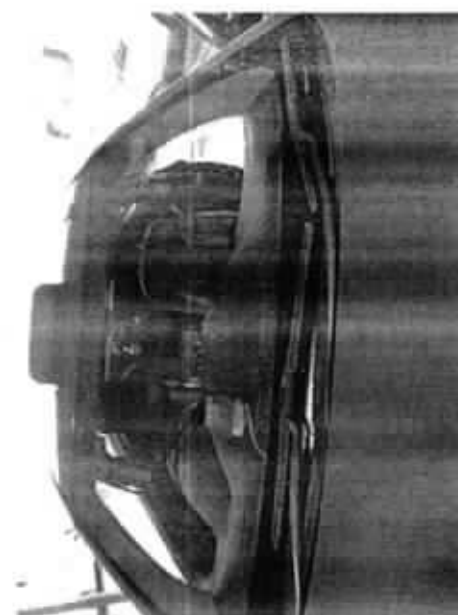
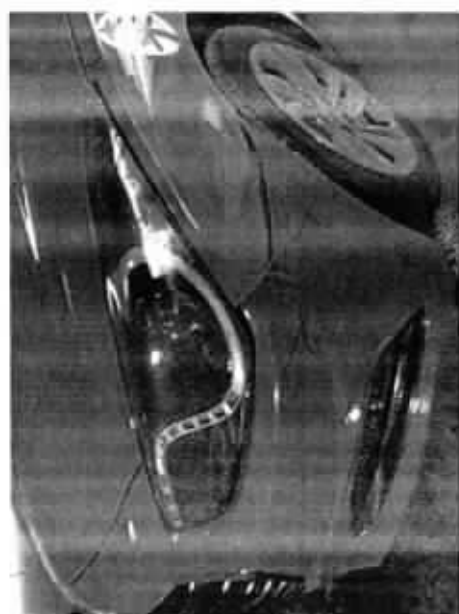
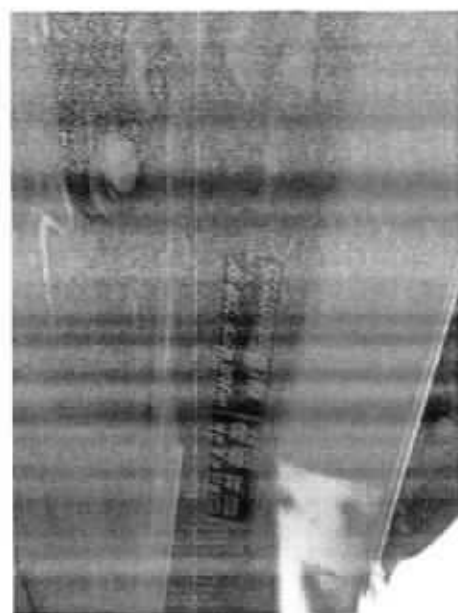

Team: ARC Repair TP(CLSO)1

JOB CARD

Sales Order:

JC NO. 305301230

REGN NO. SHC8275K

RMS COMFORT TRANSPORTATION PTE LTD

MAKE: HYUNDAI

E11E11

RMS COMFORT TRAN 7010045

CUSTOMER NO.

ADDRESS 383 SIN MING DRIVE
Singapore SINGAPORE 575717

MODEL	T-40
-------	------

DATE/TIME IN: _____

65508755

YR OF MANU. 06.08.2015

TARGET DATE

CHASSIS CODE: KMHLB41UMGU075539

Accident Date: 06.06.2019

NATURE: 3P 06.06.2019

S/NO	LABOR CODE
------	------------

DESCRIPTION

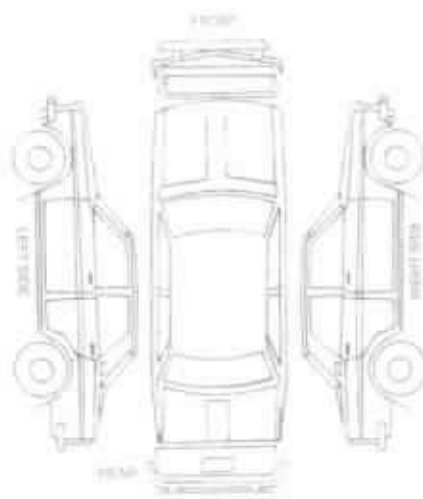

CHECKED & PASSED OUT BY:

SERVICE ADVISOR

CUSTOMER'S SIGNATURE _____

knowledge Slip

Page 10

No.: SHC8275K
 No.: CHIANG

Vehicle No. SHC8275K

Name of Service Advisor: _____

Signature/Date _____

Name of Service Advisor _____

Date: _____

To be kept by Security Guard

ComfortDelGro Engineering Pte Ltd (Co. Reg. No. 199506048W)
 59 Loyang Drive
 Singapore 508969
 Tel: 6214 8300

TP INSURER: Tokio Marine Insurance Singapore Ltd (HQ)
 CTPL

Singapore

PARTICULARS OF CLAIM

Claim Type:	THIRD PARTY	Ref. No:	
Policy No:		Date of Loss:	06/06/2019
Vehicle Reg. No.:	SHC8275K	Driveable?	YES
Party At Fault:	UNKNOWN		
Make/Model:	HYUNDAI I40, 1.7 D CRDI F/L ABS AIRBAG 4DR (A)	Vehicle Reg. Date:	06/12/2014
Vehicle Colour:	BLUE	Gen Condition:	GOOD
Engine No:	D4FDFU598842	Chassis No:	KMHLB41UMGU075539
Odometer:	336018 KM		
Paint Type:			
List Item Discount:	20.00 %		
Total Loss?	NO		
Est. Duration of Repair (day)	4		
Present Location:	COMFORTDELGRO ENGINEERING PTE LTD (LOYANG)		

COST OF CLAIMS	Amount
Parts	2,482.72
Miscellaneous Items	11.00
Labour	1,180.00
Paintwork Labour	0.00
Towing	0.00
Gross Total (S\$)	3,748.72
+ GST 7.00% (S\$)	257.16
Nett Amount (S\$)	3,930.88

Chang

This claim is handled by: JUMANI BIN MASUDIN

Generated using Merimen e-Claims Internet Estimation & Adjusting System

REPAIR DETAILS

Reference

Part Source: MRM-SG Version: 1.0 (Last Synchronised: 06 Jun 2019)

Parts: 143 HYUNDAI i40 1.7 D CRDI F/L ABS AIRBAG 4DR (A) (Catalogue:Merimen Singapore 1.0)

Labour: Repairer's (Price-denominated Standard List)

Print Code: ComfortDelGro Engineering Pte Ltd/SHC8275K/06/06/2019 16:36

Validity: These estimates are valid only if they contain the print code (above) on all estimate pages, running page numbers with the END OF ESTIMATES marker on the last estimate page

Further Info: Items/values not in reference catalogue are prefixed with an asterisk *

Estimates on Parts

No.	Qty	Part No.	Particulars	%Disc	%Depr	Amount
1	1		*FRONT BUMPER COVER	20.00	0.00	*544.50 FL
2	1		*FRONT BUMPER BRACKET TOP LH	20.00	0.00	*22.40 FL
3	1		*FRONT BUMPER BRACKET LH	20.00	0.00	*24.60 FL
4	1		*HEADLAMP LH	20.00	0.00	*1,388.00 FL
5	1		*FRONT FENDER LH	20.00	0.00	*588.30 FL
6	1		*FRONT FENDER SHIELD LH	20.00	0.00	*175.90 FL
7	1		*FRONT FENDER RETAINER LH	20.00	0.00	*24.60 FL
8	1		*FRONT WHEEL HUB CAP LH	20.00	0.00	*107.10 FL
9	1		*FRONT FENDER ADVERTISEMENT	0	0.00	*100.00 FS
10	1		*FRONT DOOR ADVERTISEMENT	0	0.00	*100.00 FS

F=Franchise part, S=SpcNatl, L=ListItemDisc

Sub Total (S\$) 3,053.40
 - List Item Discount on L Items (S\$) 570.68
 Total Parts (S\$) 2,482.72

ComfortDelGro Engineering Pte Ltd/SHC8275K/06/06/2019 16:36. Not valid without Reference section.
 Generated using Merimen e-Claims IEAS

No	Qty	Particulars
----	-----	-------------

Miscellaneous Items

No	Particulars
----	-------------

Labour Items

Generated using Merimen e-Claims IEAS

< END OF ESTIMATES >

Ka Lu 16114
7/61¹⁹ 1100L
L/S
3 Pgs
After Ryan p 4

JOE Auto Care, Inc. hereby certifies that the Repair of the following:

- To satisfy below underwriting criteria
- To satisfy damage control underwriting
- Part of the cost of the repair is covered by the
- Third party cost is covered by the
- The cost of the repair is covered by the
- The cost of the repair is covered by the

is subject to the approval of Joe Auto Care, Inc.

Authorized by Requester
Signature
Date

ComfortDelGro Engineering Pte Ltd (Co.Reg.No:199506048W)

59 Loyang Drive
Singapore 508969
Tel: 6214 8300

(SUPPLEMENTARY)

TP INSURER: Tokio Marine Insurance Singapore Ltd (HQ)
LCRF PTE LTD

Singapore

PARTICULARS OF CLAIM

Claim Type:	Third Party	Ref. No:	
Policy No:	MK000205	Date of Loss:	06/06/2019
Vehicle Reg. No.:	SHC8275K	Driveable?	YES
Party At Fault:	UNKNOWN		
Make/Model:	HYUNDAI I40, 1.7 D CRDI F/L ABS AIRBAG 4DR (A)	Vehicle Reg. Date:	06/12/2014
Vehicle Colour:	Blue	Gen Condition:	Good
Engine No:	D4FDFU598842	Chassis No:	KMHLB41UMGU075539
Odometer:	336018 KM		
Paint Type:			
List Item Discount:	20.00 %		
Total Loss?	NO		
Est. Duration of Repair (day)	4		
Present Location:	COMFORTDELGRO ENGINEERING PTE LTD (LOYANG)		

COST OF CLAIMS	Amount
Parts	75.00
Miscellaneous Items	0.00
Labour	0.00
Paintwork Labour	0.00
Towing	0.00
Gross Total (S\$)	75.00
+ GST 7.00% (S\$)	5.25
Nett Amount (S\$)	80.25
+ Previous Estimates (S\$)	3,930.88
Claim Total (S\$)	4,011.13

REPAIR DETAILS

Reference

Part Source: MRM-SG Version: 1.0 (Last Synchronised: 08 Jun 2019)

Parts: 143 HYUNDAI I40 1.7 D CRDI F/L ABS AIRBAG 4DR (A) (Catalogue:Merimen Singapore 1.0)

Labour: Repairer's (Price-denominated Standard List)

Print Code: ComfortDelGro Engineering Pte Ltd/SHC8275K/08/06/2019 12:29

Validity: These estimates are valid only if they contain the print code (above) on all estimate pages, running page numbers with the END OF ESTIMATES marker on the last estimate page

Further Info: Items/values not in reference catalogue are prefixed with an asterisk *.

Estimates on Parts

No.	Qty	Part No.	Particulars	%Disc	%Depr	Amount
1	1		*FRT DOOR COMFORT LOGO 	0	0.00	*75.00 FS
Total Parts (S\$)						75.00

F=Franchise part. S=SpcNett.

ComfortDelGro Engineering Pte Ltd/SHC8275K/08/06/2019 12:29. Not valid without Reference section.
Generated using Merimen e-Claims IEAS

Estimates on Miscellaneous Items

There are no new miscellaneous items selected.

Estimates on Labour

There are no labour items selected.

ComfortDelGro Engineering Pte Ltd/SHC8275K/08/06/2019 12:29. Not valid without Reference section.
Generated using Merimen e-Claims IEAS

< END OF ESTIMATES >

Our Job Ref No : 305301230
Date : 12/06/19

COMFORTDELGRO ENGINEERING

ComfortDelGro Engineering Pte Ltd
59 Loyang Drive Singapore 508989
Fax: 6546 8156

FINALIZATION FORM

To : LKK
Attn : KALVIN
Vehicle Reg No. : SHC8275K

Fax :

06/06/19

The survey and estimates of the repairs of the above-mentioned vehicle are as follows:-

2. The repair job shall bill to: TOKIO SLE7738R
2. The finalized amount shall be:
- (a) Spare Parts after List discount _____
- (b) Labour Charges _____
- Total for Part-By-Part Repair Cost** _____
- (c) Lumpsum Repair (If applicable)
Total for Lumpsum repair cost after Less: _____
Final Lumpsum Repair cost \$2,450.00

3. Estimated normal period for repairs: 3 working days.
4. We shall treat the above amount as Correct and Confirmed if there is no reply from you within 7 working days
5. Thank you for your assistance.

We confirm the estimates and finalized amount

Signature : 
Name : CHIANG
Tel : 62148314
Fax : 65468156

Signature : 
Name : Kahr
Date : 13/6/19

For Official Use Only

Item	Amount	Document Attached Yes or No	Confirm By (Signature)	Remarks
1. Rental Rate P/Day		YES		
2. Loss of Income Paid		N		
3. Survey Fees				
4. LTA Search Fee	7.49			
5. Medical Fees (on behalf of driver, if applicable)				
6. Overrun				

Remarks:

LKK Auto Consultants Pte Ltd (Co.Reg.No:199607198R)

51 Ubi Ave 1 #01-25, Paya Ubi Industrial Park

Singapore 408933

Tel: 6256-3561 Fax: 6844-8805 Email: sur@lkkauto.com; assignments@lkkauto.com

VEHICLE DAMAGE INSPECTION REPORT

Our File No: CS/TM19010060/K1SD3N2

Date: 18/06/2019

REFERENCE

Handling Insurer:	Tokio Marine Insurance Singapore Ltd	Policy No:	MK000205
Claimant Vehicle No :	SHC8275K	Insured Vehicle No :	SLE7738R
Date of Loss:	06/06/2019	Nature of Claim:	TP
		Claim No:	M1904155

DESCRIPTION & IDENTIFICATION OF VEHICLE

Reg No:	SHC8275K	Engine No:	D4FDFU598842
Make & Model:	HYUNDAI I40, 1.7 D CRDI F/L ABS AIRBAG 4DR (A)	Chassis No:	KMHLB41UMGU075539
Reg. Date:	06/08/2015 (Man. Year: 2015)	Odometer:	336018 km
Colour:	Blue		
Engine Capacity:	1685 cc		
Market Value/New Car Price:	N/A		
Sum Insured (\$\$):	Market Value/New Car Price		

CONDITION OF VEHICLE AT THE TIME OF SURVEY

General Condition:	Good	Steering (Serviceable):	Yes	Footbrake (Serviceable):	Yes
Handbrake (Serviceable):	Yes	Engine Modification:	No	Pre-accident Condition:	Good

CONDITION OF TYRES

Front Tyre Size:	205/60R16	Rear Tyre Size:	205/60R16
Front Left Side:	West Lake 7 mm	Rear Left Side:	West Lake 7 mm
Front Right Side:	West Lake 7 mm	Rear Right Side:	West Lake 7 mm

The above values represent the remaining tyre treads depth

COST OF CLAIMS

	Repairer's	Adjuster's	Difference	Diff %
Parts	2,557.72	2,359.72	198.00	7.74
Miscellaneous Items	11.00	11.00	0.00	0.00
Labour	1,180.00	760.00	420.00	35.59
Paintwork Labour	0.00	0.00	0.00	
Towing	0.00	0.00	0.00	
Calculated Gross Total (\$\$)	3,748.72	3,130.72	618.00	16.49
Approved Total (Overridden) (\$\$)		2,450.00		
(\$\$)	3,748.72	2,450.00	1,298.72	34.64
+ GST 7.00/7.00% (\$\$)	262.41	171.50	90.91	34.64
Nett Amount (\$\$)	4,011.13	2,621.50	1,389.63	34.64

INSPECTION

Date of Assignment:	07/06/2019	Present Location:	ComfortDelGro Engineering Pte Ltd (Loyang)
Date Inspected:	07/06/2019	Inspected At:	ComfortDelGro Engineering Pte Ltd (Loyang) 59 Loyang Drive Singapore 508969
Estimated Period of Repair:	3.0 days		

Adjuster: KALVIN ANG WEI KUN

Manager: Hiew May Fung

NOTE: This report represents our findings at the time and place of inspection stated herein. Such inspection has been carried out to the best of our knowledge and ability but any other liability under any other circumstances is hereby expressly excluded.

REPAIR DETAILS

Reference		
Part Source:	MRM-SG	Version: 1.0 (Last Synchronised: 18 Jun 2019)
Parts:	143	HYUNDAI I40 1.7 D CRDI F/L ABS AIRBAG 4DR (A) (Catalogue:Merimen Singapore 1.0)
Labour:	Repairer's	(Price-denominated Standard List)
Print Code:	(Unsubmitted, no print-code for SHC8275K)	
Validity:	These estimates are valid only if they contain the print code (above) on all estimate pages, running page numbers with the END OF ESTIMATES marker on the last estimate page	
Further Info:	Items/values not in reference catalogue are prefixed with an asterisk *.	

Recommended Parts

No.	Qty	Part No.	Particulars	Condition	Repairer's	Amount
1	1		*FRONT BUMPER COVER	Deformed	544.50 FL	*544.50 FL
2	1		*FRONT BUMPER BRACKET TOP LH	Serviceable	22.40 FL	*- FL
3	1		*FRONT BUMPER BRACKET LH	Serviceable	24.60 FL	*- FL
4	1		*HEADLAMP LH	Grazed	1,388.00 FL	*1,388.00 FL
5	1		*FRONT FENDER LH	Buckled	566.30 FL	*566.30 FL
6	1		*FRONT FENDER SHIELD LH	Serviceable	175.90 FL	*- FL
7	1		*FRONT FENDER RETAINER LH	Serviceable	24.60 FL	*- FL
8	1		*FRONT WHEEL HUB CAP LH	Grazed	107.10 FL	*107.10 FL
9	1		*FRONT FENDER ADVERTISEMENT	Necessary	100.00 FS	*100.00 FS
10	1		*FRONT DOOR ADVERTISEMENT	Necessary	100.00 FS	*100.00 FS
Supplementary #1						
11	1		*FRT DOOR COMFORT LOGO	Necessary	75.00 FS	*75.00 FS
					Sub Total (S\$)	3,128.40
					- List Item Discount on L Items 20.00/20.00% (S\$)	570.68
					Total Parts (S\$)	2,557.72
						2,880.90
						521.18

F=Franchise part. S=SpcNett. L=ListItemDisc.

Report was unsubmitted during this print-out.

Recommended Miscellaneous Items

No	Qty	Particulars	Repairer's	Amount
<u>Miscellaneous Items</u>				
1	1	OD/TP Case (Insurer)	11.00	11.00
Sub Total (S\$)			11.00	11.00

Recommended Labour

No	Particulars	Lab.Type	Repairer's	Amount
<u>Labour Items</u>				
1	PANEL BEATING	New	400.00	300.00
2	SPRAY PAINTING	New	600.00	400.00
3	WIRING	New	50.00	30.00
4	TUFF KOTE	New	50.00	30.00
5	FRT WHEEL ALIGNMENT	New	80.00	0.00
Gross Labour Cost (S\$)			1,180.00	760.00

Report was unsubmitted during this print-out.

< END OF ESTIMATES >

