

* APP. REC. BY: _____
Envelope: GA

REF: CS/INC19010033/GVD302 Social Instructions:

ASSIGNMENT (Office)

From (Person): Cynthia Ann of INC Date/Time: 4/6/1969 9:51 am

Estimated Cost: 17.95 Bill to: _____

OD / TD / WS / TP RES / OD RES / EVA / INV / MV / CS

To inspect Vehicle No: SGS 4984D Insured: SGK 2531E

at Workshop n/o _____ PHD-KXV2D motor Tel: 8668-7666

25 kinci Bilgi Rd 4 #03-93

Policy No: _____ Claim No: MT/1046034-002

Sum Insured: _____ Percent: _____

Make of Veh: _____ D.O.A. 24/5/2019
(Client's Record)

CA / REV. / REP. / REV 24 HRS

H.O.D. Endorsement:

Date/Time: _____ Person Contacted: Edmund Vehicle: IN/OUT

Date/Time	Action/Instruction
	Estimate 1
	SAS 49 EAD-X
	SGK 2531E-X

AGS. REC. BY: Quo Biang

REF

INC

ASSIGNMENT

(-2022)

From: 12/6/2019

Estimated Cost:

OD / TP / WS / TP RES / OD RES / EVA / INV / MV

To Inspect Vehicle No: SGS 4984D

at Workshop m/s Pro-Jax

of 25 Kaki Bukit Rd 4 #03-93

Insured:

Policy No.

Claims No.

Sum Insured:

Excess:

(Client's Record)

Make of Vch:

12/6/2019 After 10.30am

(Policy Condition)

Remark: The veh had commenced its repair at the time of inspection.



Bal. or Market Value:

IDAC Accident Report: Consistent? : Yes or No

GIA / PR Seen: Consistent? : Yes or No

Est. Repairs: 4 days Res.: Yes or No

Lump Sum: 20 % 3 Val: Yes or No

CA / REV / REP. / 24 HRS

Date: Person Contacted:

Vehicle: IN / OUT

Veh No: SGS 4984B

Yr Regn: 16 Mar 2007

Type: M.Cy / M.Cycle / Bus / Van / Lorry / Taxi / Prime Mover /

Truck / Trailer or

Make: Mit Lmcer 1.6 cc 1584

Colour: Grey A/C: Insured / Std / NI / NA

Sp. Reading: 200687 T/Radio: Insured / Std / NI / NA

Eng/No:

C/No: JMY SNC 93A 7U 0067 66

Gen. Cond: Good / Fair / Poor / Burnt

Steering: In order / Jammed / Leaked / Burnt or

Brake: In order / Jammed / Leaked / Burnt or

Modi: Nil / S/Rim / STD A/Rim or

Tyre Size: F: 195/55 R15

R: 11

BS / DUN / EXNOVA / GY / FS / LIZA / MIC / OHTSU / PIR / SUMI / TOYO / YOKO or

Front

Rear

R/Bal. 5 mm R/Bal. 5 mm

L/Bal. 5 mm L/Bal. 5 mm

D.O.A. 12-06-19 D.O.A. 4pm

Survey held at: w/s

Des. of Damages: Front / Rear / O/S / N/S / U/C / Roadtop or

The U/C / Chassis frame / Body Structure affected due to collision.

Date / Time

Action / Instruction

12/6 Finalised \$2500 with Edmond. (Red 6676, 738)

RECEIVED 18 JUN 2019

18/6/2019

Date/Time, File Pass in?

☐

Prel. Report

1)

☐

Final Report

Date/Time, File Return to?

2) 18/6 - typist

Days Of Repair: 4

Resurvey No. of Trip: -

Add Fee:

☐

Site Insp (\$

☐

Interview (\$

☐

Tech. Invs (\$

☐

Weekend (\$

Survey Fee:

Transportation:

2 + 100, 50

Photos

Others

TOTAL

250

250

Report Format :

TP

Lump Sum / L.B.I: (\$ 2500/-)

Niwitha (LKK Auto)

From: Cynthia Ang <Cynthia.Ang@income.com.sg>
Sent: Tuesday, 4 June 2019 9:51 AM
To: 'assignments@lkkauto.com'; Admin-D (LKKAuto)
Cc: Teng Ken Leong; Thio Tse Kiat; Cynthia Ang
Subject: TP CASES FARMED OUT TO LKK ON 04/06/2019

Dear LKK,

Please assist to survey the following vehicles as per Mr Teng's instruction :-

SN	OIC	Claim No.	Vehicle	WorkShop Name	WorkShop Address	WorkShop Contact	Survey Time	OI VEH	DOA	Additional Remarks
1	Quek Swee Keng	MT/1047395-001	SHD2157C	PRIME AUTO CLAIMS SERVICE PTE LTD	6 BENOI PLACE	Chrissy / 6861 0908		SKJ3337B	31/05/2019	
2	Cyndie Yong	MT/1044568-002	SHD2989T	PRIME AUTO CLAIMS SERVICE PTE LTD	6 BENOI PLACE	Chrissy / 6861 0908		FBC3857K	13/05/2019	
3	Wo Jessie	MT/1047390-001	SHD2480T	PRIME AUTO CLAIMS SERVICE PTE LTD	6 BENOI PLACE	Chrissy / 6861 0908		SGG2155D	03/06/2019	
4	Charlotte Chew	MT/1037523-001	YP8640U	SNG AH TEE MOTOR & PANEL SERVICE PTE LTD	3 PIONEER ROAD NORTH #01-18 SINGAPORE 628457	Janice Chang / 62686183		XD9743A	20/03/2019	After 10am
5	Azhari	MT/1047469-001	SKD2239P	AUTO INSURE PTE LTD	6 MARSILING LANE	SAM / 31572628		SLQ1888S	30/05/2019	
6	Eric Tang	MT/1047352-002	SLL6400J	AUTO INSURE PTE LTD	6 MARSILING LANE	Sam Goh / 9743 6363		SKR3762P	02/06/2019	
7	Serene Lim	MT/1047289-001	SJT452E	AUTO WHEELS MOTOR WORKS	No.1 BUKIT BATOK CRESCENT #02-40	Louis Ong / 91928963		GZ9173E	28/05/2019	
8	Muhammad Airwan	MT/1011852-002	PC8628G	ONE LINE MOTORWORKS TRADING	11 OLD TUCK ROAD	Ms Penny / 93533081		GBB9494P	17/09/2018	
9	Serene Lim	MT/1046034-002	SG54984B	PRO-JEX V2D MOTOR PTE LTD	25 KAKI BUKIT ROAD 4 #03-93 SYNERGY @ KB	Edmund / 8668-7666		SGK2531E	24/05/2019	

Please contact workshops.

Please revert to officer-in-charge after survey.

Thank you.

With Regards

Cynthia Ang
Admin Assistant
Motor Insurance
T +65 6430 7900
www.income.com.sg



At Income, we are 'In with You' on Performance, Growth, Innovation and Impact. These attributes reflect what we promise as an employer and what we want our people to exemplify.
Find out more at income.com.sg/careers



PLEASE CONSIDER OUR ENVIRONMENT BEFORE YOU PRINT THIS EMAIL...

Disclaimer

This e-mail contains privileged or confidential information which is intended only for the use of the recipient(s) named above. If you have received this message in error, please notify the sender immediately and delete all copies of it. Thank you.

[> Back to OneMotoring](#)**Enquire PARF/COE Rebate for Registered Vehicle****Vehicle Owner Particulars**

Owner ID Type:	Singapore NRIC
Owner ID:	7315C

Vehicle Details

Vehicle No.:	SGS4984B
Vehicle to be Exported:	No
Intended Deregistration Date:	12 Jun 2019
Vehicle Make:	MITSUBISHI
Vehicle Model:	LANCER 1.6 M
Primary Colour:	Grey
Manufacturing Year:	2007
Engine No.:	4G18HY8767
Chassis No.:	JMYSNCS3A7U006766
Maximum Power Output:	79.0 kW (105 bhp)
Open Market Value:	\$10,077.00
Original Registration Date:	16 Mar 2007
First Registration Date:	16 Mar 2007
Transfer Count:	2
Actual ARF Paid:	\$11,085.00

Intended PARF Rebate Details

PARF Eligibility:	Forfeited
PARF Eligibility Expiry Date:	-
PARF Rebate Amount:	\$0.00

Intended COE Rebate Details

COE Expiry Date:	28 Feb 2022
COE Category:	A - Car (1600cc & below)
COE Period(Years):	5
PQP Paid:	\$25,197.00
COE Rebate Amount:	\$13,678.00
Total Rebate Amount:	\$13,678.00

Message

Please note that the 5-year COE for this vehicle cannot be further renewed. The vehicle must be de-registered upon COE expiry or when the vehicle reaches its statutory lifespan (if applicable), whichever is earlier.

The information contained herein is correct as at 12 Jun 2019

OK

► Lancer Used Vehicle List (20 vehicles)

Car Model	Price	Depreciation	Reg Date	Eng Cap	Mileage	Company	Availability
Mitsubishi Lancer 1.6M MR (COE till 04/2029)	\$50,800	\$5,140 /yr	17-May-1999	1,597 cc	-	Elite Autostyle Pte Ltd	Available

Selling One Of The Rare Ride In Singapore. Mitsubishi Lancer Cx4 (Mr Edition) (Sunroof Vers). The Original 1.6 Mivec Twin Cam 4g92 Series. 170 Bhp On Stock Logcard. Engine Has Been Fully Rebuilt To A ...

Office No. - 69700160

Andrew - 94883829

Mitsubishi Lancer 1.3M GLXI (COE till 04/2024)	\$17,800	\$3,640 /yr	22-Jun-1999	1,299 cc	-	Lim Khim Motor Trading Co	Available
-------------------------------------------------------	-----------------	--------------------	--------------------	-----------------	----------	----------------------------------	------------------

Call Now!

Office No. - -

Eric Lim - 91015532 | Mr Lim - 91911377

Mitsubishi Lancer 1.6A GLX (COE till 01/2021)	\$12,888	\$8,220 /yr	05-Jan-2006	1,584 cc	139,500 km	Fonda Motors Pte Ltd	Available
------------------------------------------------------	-----------------	--------------------	--------------------	-----------------	-------------------	-----------------------------	------------------

Office No. - 63555555

Vincent - 97637337

Mitsubishi Lancer 1.6M GLX Sports (COE till 05/2021)	\$13,900	\$7,210 /yr	17-May-2006	1,584 cc	133,093 km	I Walker Automobile	Available
-------------------------------------------------------------	-----------------	--------------------	--------------------	-----------------	-------------------	----------------------------	------------------

1 Owner Only! Low Mileage! No Repairs Needed! KNN Open Pod Air Intake! Well Taken Care By The Only Ex Owner Which Did Not Save Money On Necessary Wear And Tear Repairs! Not The Usual 13 Years Car You ...

Office No. - 65706303

Ben - 92968656 | Roy - 90081234 | Teo - 90944567

Mitsubishi Lancer 1.6M GLX (COE till 05/2021)	\$14,998	\$7,630 /yr	30-May-2006	1,584 cc	130,258 km	CarQuotz Singapore	Available
------------------------------------------------------	-----------------	--------------------	--------------------	-----------------	-------------------	---------------------------	------------------

Drive With Assurance! 1 Year Warranty! Genuine And Transparent Deal! \$14.9k Bank/In House Up To 100% Full Loan Monthly Installment At \$692, No Gimmicks! All Our Quality Consignment Cars Are Selling At...

Office No. - -

Mr Koh - 92323333 | Kelvin Tan - 84568822

Mitsubishi Lancer 1.6A GLX (COE till 05/2021)	\$13,300	\$6,750 /yr	22-Jun-2006	1,584 cc	-	Jin Heng Locomotive Pte Ltd	Available
------------------------------------------------------	-----------------	--------------------	--------------------	-----------------	----------	------------------------------------	------------------

\$13,300 Only. Lowest Price Mit Lancer 1.6A GLX. Excellent Conditions. Quiet Engine And Smooth Gearbox. No Scratches Or Dents On Exterior. Paintworks In Very Good Conditions. Just Serviced And Pass LTA...

Office No. - -

Jayne - 81663311

Mitsubishi Lancer 1.6A GLX (COE till 05/2021)	\$15,000	\$7,610 /yr	28-Jun-2006	1,584 cc	-	SG Car Consign Pte Ltd	Available
------------------------------------------------------	-----------------	--------------------	--------------------	-----------------	----------	-------------------------------	------------------

After You Make Some Comparison Of The Prices And Depreciation Of Most Lancer, You'll Find That This Lancer Is Of Low Depreciation And Has The Best Value For Your Money. Owned By Executive Owner Sellin...

Office No. - 61000200

Danny Loh - 97622873 | Joey Kwan - 87158050 | Andy Tay - 94891030

Mitsubishi Lancer 1.6M GLX (COE till 06/2021)	\$13,000	\$6,340 /yr	05-Jul-2006	1,584 cc	-	Des & Co Automobile Pte Ltd	Available
------------------------------------------------------	-----------------	--------------------	--------------------	-----------------	----------	----------------------------------------	------------------

Still In Perfect Working Condition! Just Minor Scratches And Dents Exterior, Interior 7.5:10 Ratio Condition, Under Carriage No Funny Noise, New Brake Calipers & Brake Pads, Accident Free! Ideal For L...

Office No. - 62821588

Alan Leow - 96900054 | Desmond Tan - 96851355

Mitsubishi Lancer 1.6A GLX (COE till 06/2021)	\$12,838	\$6,260 /yr	07-Jul-2006	1,584 cc	-	Hoe Beng Auto Trading	Available
------------------------------------------------------	-----------------	--------------------	--------------------	-----------------	----------	------------------------------	------------------

High Trade In Most Welcome! Flexible Bank/In-House Loan Available! 100% Loan Can Be Arranged! View To Believe! Don't Miss, Call Now To Arrange A Test Drive Today!

Office No. - 67450138 / 65523003

Lee - 98300138 | Agnes - 93680138

Mitsubishi Lancer 1.6A GLX \$17,800 \$8,170 /yr 16-Aug-2006 1,584 cc - Car Search Available
(COE till 08/2021)

Well Maintained. Loans Available, With Lowest Interest Rates. High Trade In Welcome. Call Now To Book An Appointment To View This Beauty. Viewing Strictly Appointment Based.

Office No. - 62620728

Jack - 91416611 | Justin - 91827511 | Rachel - 91126538 | Ken - 93388994

Mitsubishi Lancer 1.6A GLX \$15,800 \$7,390 /yr 13-Sep-2006 1,584 cc - Cosmo Automobiles Available
(COE till 07/2021)

Purchase From An Award Winning Dealership! Accident-Free Quality Pre-Owned For Peace Of Mind. Full Loan Approval With Our Flexible In House Financing Options. View Today!

Office No. - 64632995

Winfield Lim - 98227717 | Dennis - 92234854 | Kevin - 97976757 | Lisa Ng - 91090023

Mitsubishi Lancer 1.6A GLX \$17,800 \$8,010 /yr 26-Sep-2006 1,584 cc 123,000 km Tay Motor & Credit Pte Ltd Available
(COE till 08/2021)

Smooth Engine, Easy To Maintained Unit, Immaculate Condition, Depreciation Is Even Cheaper, Do Not Miss, Bank And In House Loan Available! Trade In Welcome. Call For Appointment For A Test Drive Now B...

Office No. - -

Eric Kwan - 93630202 | Ben Poh - 90602520 | Jason Loh - 81001755

Mitsubishi Lancer 1.6A GLX \$15,988 \$6,870 /yr 10-Oct-2006 1,584 cc 218,000 km Carz World Pte Ltd Available
(COE till 10/2021)

Feel The Power Of The Mivec Engine In Its Purest Form! Bring Back Memories That Will Appeal To All Old School Drivers! Come With Upgraded Sound System To Make Bring A Smile To Your Face. Very Ideal Fo...

Office No. - 65709482

Jason Tan - 81980412 | Edwin Foo - 96437773 | Joel Yew - 93874209

Mitsubishi Lancer 1.6M GLX \$16,500 \$7,070 /yr 12-Oct-2006 1,584 cc 190,000 km Available
(COE till 10/2021)

Regular Servicing, Driven By Lady Owner, Careful Driver, Interior And Exterior Well Taken Care, Test Drive With No Obligation.

Office No. - -

Jerina Bibee - 91811664 | Saik - 90076873

Mitsubishi Lancer 1.6M GLX \$18,800 \$8,460 /yr 18-Oct-2006 1,584 cc 190,000 km Car Empire Automobiles Available
(COE till 08/2021)

Very Low Petrol Consumption Easy Maintenance! Well Maintained By Previous Owner Tuned Before For Better Fuel Consumption. Loan Available.

Office No. - 69097310

Samuel - 97222822 | Soon - 97379527 | Lucas Lim - 87506761 | Sean - 90120468

Mitsubishi Lancer 1.6A GLX \$16,500 \$6,550 /yr 19-Dec-2006 1,584 cc - Mr Benz Traders Available
(COE till 12/2021)

100% Loan, 2 Owners Only, Original Car Paintwork! Extremely Well Maintained! Low Mileage, Accident-Free. Don't Miss This Beauty! Kindly Call Our Friendly Sales Person For Viewing The Car Now.

Office No. - 63461282

Bernard Foong - 96609891 | Chester Lee - 90676766 | Ansel Tan - 98607949 | Stanley - 90012123

Mitsubishi Lancer 1.6M GLX \$17,800 \$6,910 /yr 08-Jan-2007 1,584 cc - Carway Available
Sports (COE till 01/2022)

1 Owner, After Sales In House Warranty, High Loan Available, Price Stated Above Is Actual Selling Price, Bank & In-House Loan Available, Purchase Comes With Official Warranty Certificate For A Peace O...

Office No. - -

Sam Ong - 86660777 | Angel Chai - 83831777

Mitsubishi Lancer 1.6M GLX \$19,800 \$7,620 /yr 17-Jan-2007 1,584 cc 145,249 km Car Guru.Com Pte Ltd Available
(COE till 01/2022)

Smooth Engine, Easy To Maintain Unit, Immaculate Condition, Depreciation Is Even Cheaper, Do Not Miss, Bank And In House Loan Available! Trade In Welcome. Call For Appointment For A Test Drive Now Bef...

Office No. - 67639595

Lawrence - 92228747 | Jimmy - 90079944

Mitsubishi Lancer 1.6A GLX \$18,800 \$7,190 /yr 23-Jan-2007 1,584 cc 135,809 km Thong Lee Trading Pte Ltd Available
Sports (COE till 01/2022)

SINGAPORE ACCIDENT STATEMENT

IMPORTANT NOTICE

1. Please report correctly the details of the accident to speed up the claims process.
2. This Form must be completed by the Policyholder and/or the Authorised Driver.
3. Information provided must be as truthful and accurate as possible. Any wilful misrepresentation or withholding of material facts may allow insurance companies to repudiate policy liability.
4. The issue and acceptance of this Form by insurance companies is not an admission of policy liability on the part of the insurance companies.
5. Any false reporting may be referred to the Police for investigation.
6. This report will be forwarded by the insurers of the GIA Records Management Centre established by the General Insurance Association of Singapore (GIA) for archiving and that copies of this report will, for a fee, be made available upon application by interested parties.
7. By the lodgement of this report to the insurers, you hereby consent to the archiving of this report at the centre and to copies of the report being made available aforesaid.

ACCIDENT STATEMENT	
Date Of Report	27/05/2019 15:48
Date Of Accident	24/05/2019 11:45
Exact Location Of Accident	NUH CARPARK B1 KENT RIDGE WING
Country/State of Loss	SINGAPORE
DETAILS OF OWN VEHICLE	
Vehicle Registration Number	SGS4984B
Insured/Policyholder	
Name Of Registered Owner	ALI BIN MOHAMED ISMAIL
NRIC No	S8607315C
Email Address	NOEMAIL
Mobile Phone No	(LOCAL) +65-94755684
Alternative Phone No	OFFICE-94755684
Vehicle Particulars	
Manufacturer	MITSUBISHI
Model	LANCER CS3
Exact Purpose for which vehicle was being used at time of accident	PRIVATE USE
Are you claiming under your own insurance policy for repair to your vehicle?	NO
If No, Please state action to be taken	THIRD PARTY
Vehicle Category	PRIVATE CAR
Insurance Company	
Name of Insurance Company	AXA INSURANCE PTE LTD
Type Of Coverage	COMPREHENSIVE
Fleet Policy	NO
Policy Number	VPA/P1819054
Cover Note Number	
Driver	
Name of Driver	ALI BIN MOHAMED ISMAIL
NRIC No	S8607315C
Date Of Birth	11/03/1986
Occupation	INDOOR
Date Of Driving Pass	16/07/2012
Driving Experience	6 YEARS AND 10 MONTHS
Gender	MALE
Mobile Number	(LOCAL) +65-94755684
Fax Number	
Contact Number	OFFICE-94755684
Email Address	NOEMAIL

Address	APT BLK 808C CHAI CHEE ROAD #09-74
Postcode	463808
Was driver an employee of the Insured's Company	NO
If No, Relationship of the Driver with the Insured	OWNER
Vehicle Registration Number of Driver's Own Vehicle	-
	-
	-
Insurance Company of Driver's Own Vehicle	-
	-
	-

General Information of the Accident

Type Of Accident	COLLISION - CROSS JUNCTION
Weather Conditions	CLEAR
Road Surface	DRY

Other Information

Was any foreign vehicle involved in this accident?	NO
Number of vehicles (including own vehicle) involved in the accident	2
Was any body injured in the Accident?	NO
Was any injured conveyed to hospital by ambulance?	NO
Was any other material or property damaged?	YES
I have been approached by unknown person(s) soliciting/offering accident claims assistance.	NO
Number of Passengers (Including Driver)	1

Details of Police Action

Was the accident reported to the police?	NO
If Yes, Please state which Police Station	
Was notice of intended Prosecution given?	NO
If Yes, against whom?	

Circumstances of Accident

REFER TO ATTACHED

Attachment(s)

Are accident photos available for attachment?	YES
Was there any video captured by Car Camera?	NO
Was there any audio recorded?	NO

DETAILS OF OTHER VEHICLE PROPERTY 1

Vehicle Registration Number	SGK2531E
Vehicle Make/Model/Colour	
Details Of Properties	
Vehicle Category	PRIVATE CAR
Name of Driver	NICOLLE
NRIC/Passport Number	
Contact Number	81270466
Address	
Postcode	
Insurance Company Name	
Nature Of Damage	
No. Of Passenger (Including Driver)	

SKETCH PLAN

IMPORTANT NOTICE

1. Please report correctly the details of the accident to speed up the claims process.
2. This Form must be completed by the Policyholder and/or the Authorised Driver.
3. Information provided must be as truthful and accurate as possible. Any wilful misrepresentation or withholding of material facts may allow insurance companies to repudiate policy liability.
4. The issue and acceptance of this Form by insurance companies is not an admission of policy liability on the part of the insurance companies.
5. Any false reporting may be referred to the Police for investigation.
6. The report will be forwarded by the insurers of the GIA Records Management Centre established by the General Insurance Association of Singapore (GIA) for archiving and that copies of this report will for a fee be made available upon application by interested parties.
7. By the lodgment of this report to the insurers, you hereby consent to the archiving of this report at the centre and to copies of the report being made available aforesaid.

8. Consent under the Personal Data Protection Act (PDPA)

I understand, acknowledge, agree and consent that:

- (a) My insurer, my workshop and the General Insurance Association of Singapore ("GIA") may/are permitted to collect, use, disclose and/or process my personal data/personal information set out in this [form] and any other personal information provided by me or possessed by my insurer (collectively the "Personal Information") and disclose and transfer such Personal Information to all insurer(s) who have insured vehicle(s) involved in this accident (all insurer(s) who have insured vehicle(s) involved in this accident shall be collectively referred to as the "Insurers"), the Insurers' lawyers/law firms, the Monetary Authority of Singapore and any relevant government agency/authority (such as the police), for the purpose(s) of:
 - (i) processing, handling and/or dealing with my claims including the settlement of the claims and any necessary investigations relating to the claims;
 - (ii) investigating the accident and/or my claims;
 - (iii) carrying out and/or dealing with my instructions or responding to any enquiries by me;
 - (iv) administering my claims (including the mailing of correspondence, statements, invoices, reports or notices to me, which could involve disclosure of certain personal data about me to bring about delivery of the same as well as on the external cover of envelopes/mail packages); and/or
 - (v) complying with applicable law in administering, processing, handling and/or dealing with my claims.(collectively the "Purposes")
- (b) all insurer(s) who have insured vehicle(s) involved in this accident and the Insurers' lawyers/law firms, may/are permitted to collect, use, disclose and/or process my Personal Information for one or more of the above Purposes; and
- (c) my Personal Information may/can be disclosed by any of the Insurers and/or GIA to their third party service providers or agents(including their lawyers/law firms), which may be sited outside of Singapore, for one or more of the above Purposes.
- (d) my Personal Information will also be collected and used to compile claims history for the purpose of fraud detection, investigation and management in present and all future claims.
- (e) the information so collected under (d) above may be shared / disclosed:
 - (i) to all insurers and/or any other third parties that assist in evaluating, investigating, controlling or managing fraud, regulators, law enforcement and government agencies as reasonably required for the purposes stated, or
 - (ii) for complying with requirements under any regulations, laws or court orders.

Policyholder's Signature
Date & Time:

Driver's Signature
(If driver is not the policyholder)
Date & Time:

Reporting Centre Personnel's Signature
Name:
NRIC/FIN No.:

SKETCH PLAN

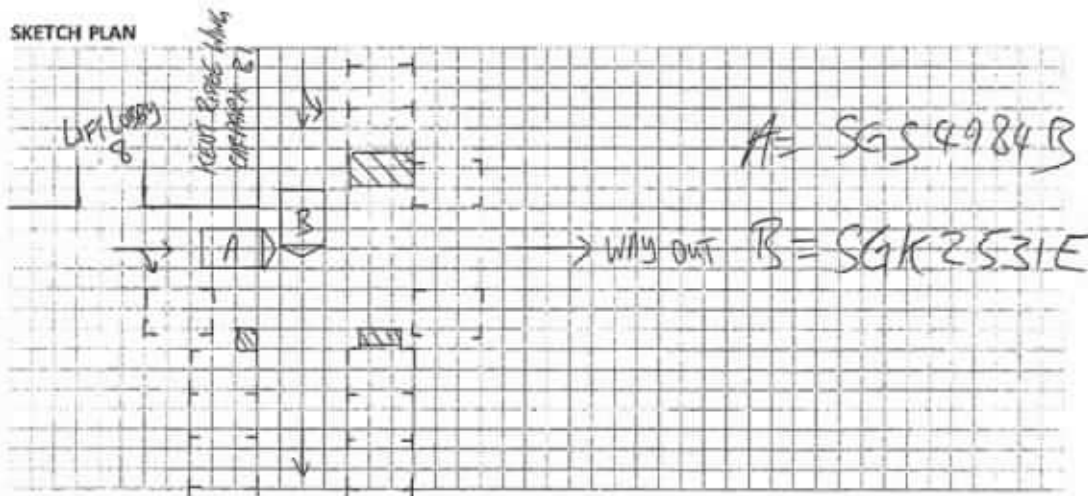

DESCRIBE CIRCUMSTANCES OF THE ACCIDENT

On 24 May 2019, and about 1145hrs, I was driving my vehicle SGS4984B at NUH Carpark B1 Kent Ridge Wing. My headlights were on while driving and I was driving at a very slow speed. While approaching an uncontrolled cross-junction before I could even check to see for any on coming vehicles, suddenly a car came at a high speed from the left of this cross-junction and blocked my path. I immediately applied my emergency brake but the other car already collided on to my vehicle front left. After alighted from my vehicle, we took some photos, exchanged particulars and decided to report to our own insurance.

DECLARATION

I/We declare the foregoing particulars are true in every respect.

Policyholder's Signature
Date & Time:

Driver's Signature
(If driver is not the policyholder)
Date & Time:

Reporting Centre Personnel's Signature
Name:
NRIC/FIN No.:

Accident Photo



Accident Photo

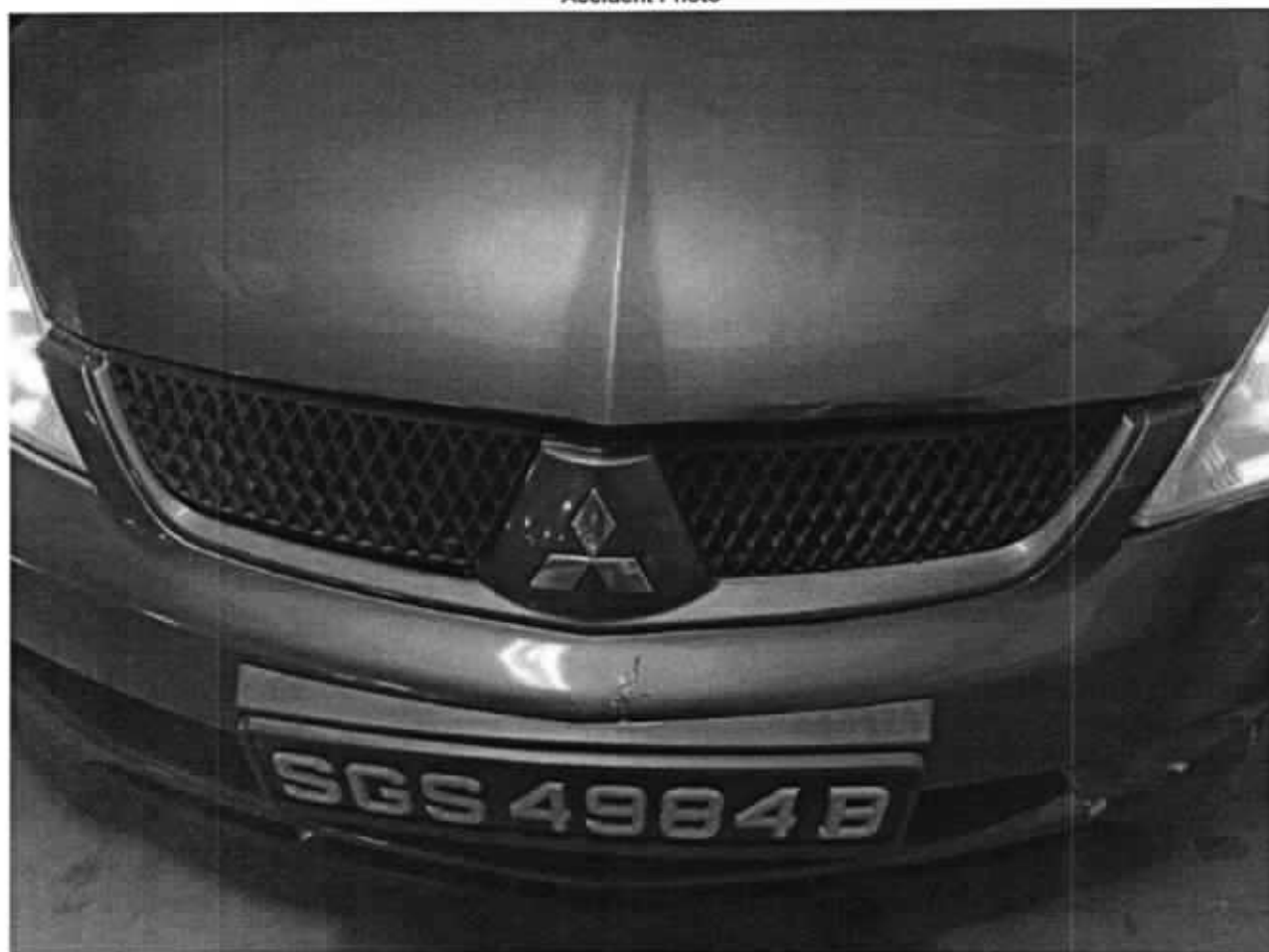

Accident Photo



Accident Photo

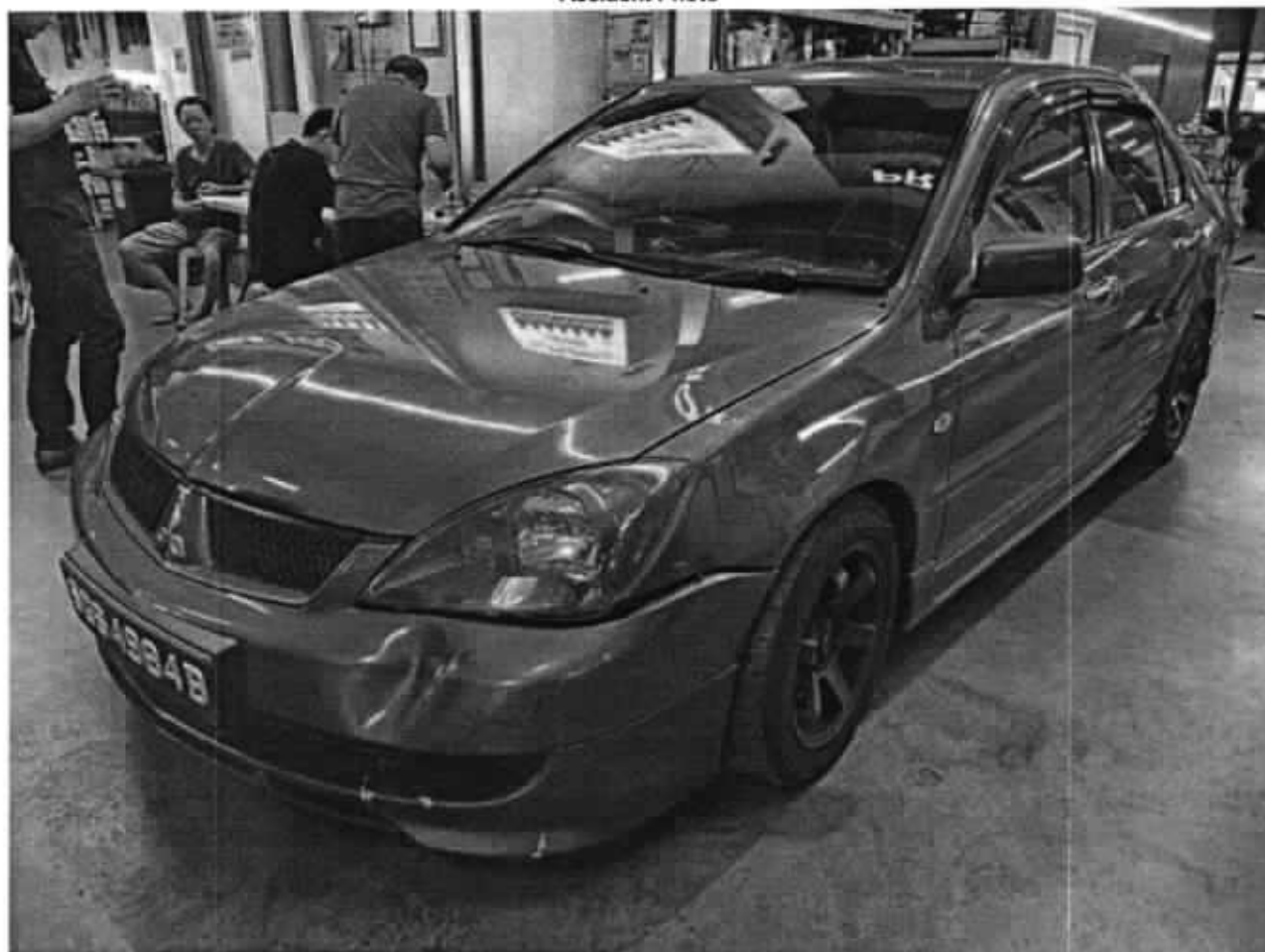

Accident Photo



Accident Photo



Accident Photo

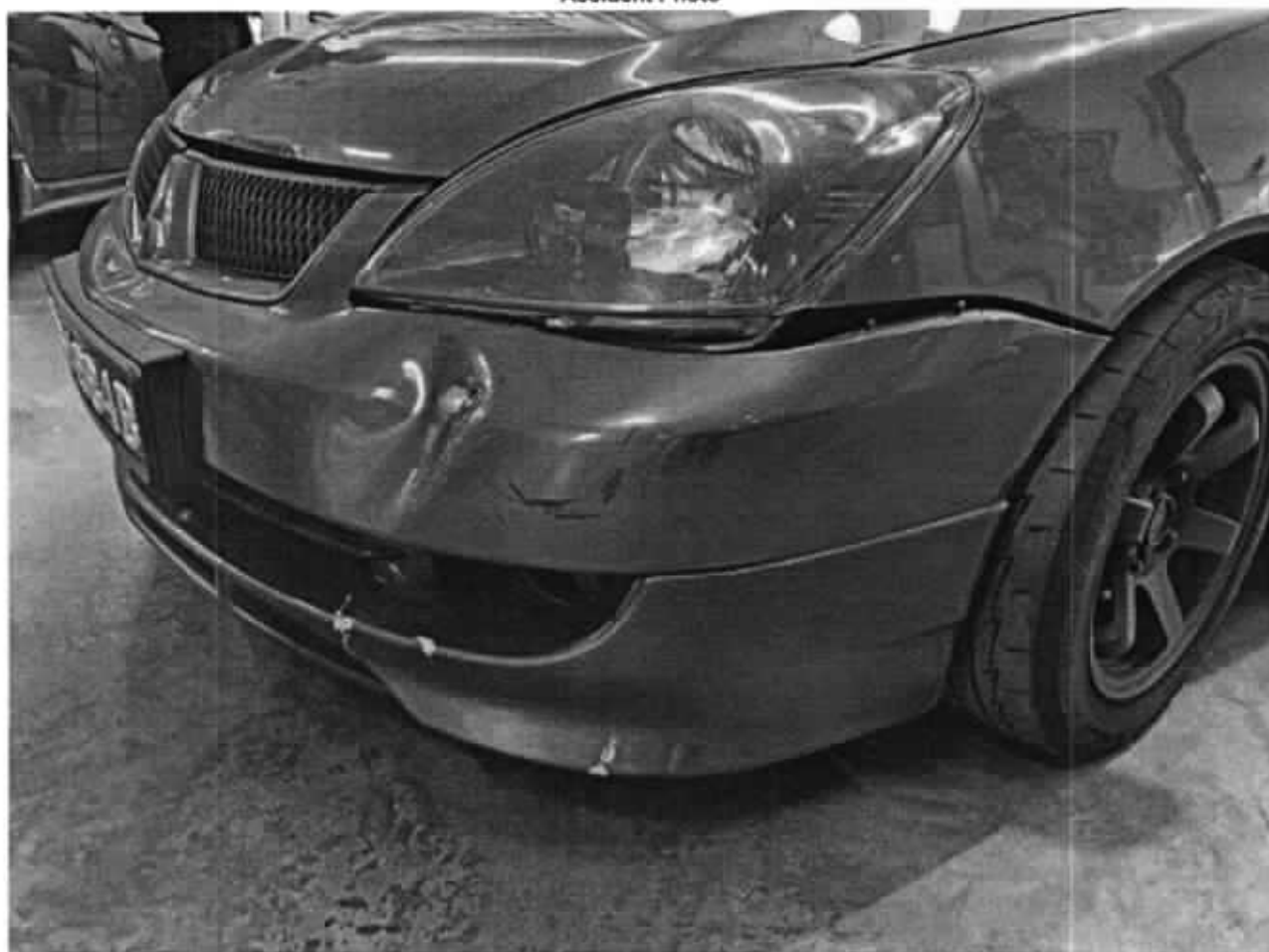

SCENE PHOTO



SCENE PHOTO



SCENE PHOTO



SCENE PHOTO



SCENE PHOTO



SCENE PHOTO



SCENE PHOTO



SINGAPORE ACCIDENT STATEMENT

IMPORTANT NOTICE

3. **Insurance report correctly states the details of the accident** (to appear in the claims report).
4. **This Form must be completed by the Policyholder** (either the Authorized Driver, the Insured, or the Policyowner).
5. **Information provided must be truthful and accurate** in accordance with applicable insurance policy language.
6. **The reason and circumstances of this injury to the Police investigation is not an admission of policy liability on the part of the insurance company.**
7. **Any claim resulting may be referred to the Police for investigation.**
8. **This report will be used by the Insurance Company of the Club Members** (to determine the liability of the Club Members) and may be used by the Insurance Company of the Club Members for future rating of the report with a fee. No other application for insurance coverage.
9. **The undersigned of this report is the Insured, and hereby consent to the delivery of this report to the parties and to anyone of this report being made available to the Insured.**

ACCIDENT STATEMENT	
Date Of Report	11/06/2018 18:13
Date Of Accident	11/06/2018 10:35
Exact Location Of Accident	SLIP ROAD BALESTIER RD TOWARDS CTE TOWN
Country/State of Loss	SINGAPORE

DETAILS OF OWN VEHICLE	
Vehicle Registration Number	BJK53310
Insured Policyholder	
Name Of Registered Owner	PRO-JEX V2D MOTOR PTE LTD
Co-Reg No	201600429G
Email Address	EDMUND@V2D.COM.SG
Mobile Phone No	
Alternative Phone No	OFFICE-96687666

Vehicle Particulars	
Manufacturer	TOYOTA
Model	VIOS E AUTO
Exact Purpose for which vehicle was being used at time of accident	

Are you claiming under your own insurance policy for repair to your vehicle?	NO
IF NO, Please state action to be taken	THIRD PARTY
Vehicle Category	PRIVATE HIRE

Insurance Company	TOKIO MARINE INSURANCE SINGAPORE LTD
Name of Insurance Company	THIRD PARTY FIRE AND/OR THEFT
Type Of Coverage	NO
Fleet Policy	19-MAR00366-R01
Policy Number	
Gross Serial Number	

Driver	CHIAM HWEE HAN
Name of Driver	576035818
NRIC No	30/01/1978
Date Of Birth	OUTDOOR
Occupation	01/04/2005
Date Of Driving Pass	14 YEARS AND 2 MONTHS
Driving Experience	MALE
Gender	(LOCAL) +65-94523691
Mobile Number	
Fac Number	
Contact Number	
Mail Address	NOEMAIL

Address	BLK 955B BUANGKOK CRESCENT #15-041
Postcode	532095
Was driver an employee of the Insured's Company	NO
If No: Relationship of the Driver with the Insured	OTHER - HIREM
Vehicle Registration Number of Driver's Own Vehicle	-
Insurance Company of Driver's Own Vehicle	-

General Information of the Accident	
Type Of Accident	COLLISION - HEAD TO REAR
Weather Conditions	CLEAR
Road Surface	DRY

Other Information		NAME	KEN SEOW
Was any foreign vehicle involved in this accident?	NO	GENDER	MALE
Number of vehicles (including own vehicle) involved in the accident	2		
Was any body injured in the Accident?	YES		
Was any injured conveyed to hospital by ambulance?	NO		
Was any other material or property damaged?	YES		
I have been approached by unknown person(s) soliciting/offering accident claims assistance	NO		
Number of Passengers (including Driver)	2		
Passenger 1			

Details of Police Action	
Was the accident reported to the police?	YES
If Yes, Please state which Police Station	
Police Station Name	10 UBI AVENUE 3
Police Station Address	ROAD 10 UBI AVENUE 3, POSTCODE: 488005, COUNTRY SINGAPORE
Police Station Contact	TEL NO. - FAX NO.
Was notice of Intended Prosecution given?	NO
If Yes, against whom?	

Circumstances of Accident	Attachments	VEIS
PLEASE REFER TO POLICE REPORT 17201908117050	Are accident photos available for attachment?	YES
	Was there any video captured by Car Camera?	NO
	Was there any audits recorded?	NO

DETAILS OF OTHER VEHICLE PROPERTY

Vehicle Registration Number	5J14230C
Vehicle Make/Model/Colour	
Details Of Property	
Vehicle Category	PRIVATE CAR
Name of Driver	LIM DIAN WEI, NAM
NRIC/Passport Number	5904691D
Contact Number	
Address	

Estimate

Vehicle: SL5 4984B

Make & Model: MIT LANCER

Year: 2009

Chassis no: _____

Qty	Parts / Labour	Cond	Part \$
1	FRONT bumper / RL		695 ✓
1	——— clips (set) / MC		80 40/20
2	——— retainers (2) 125 LH / RL		250 50
2	——— pivot (set) / MC		100 ✓
1	——— reinforcement / RT		250 139
1	——— lower grille / CRA		125 75
1	——— LH fog lamp X NN		350 X
1	——— cover X NN		130 X
2	FRONT GRILL (2) 185 LH / BR		370 90
1	——— base / BR		205 146
1	FRONT bonnet Repair. X		850 X
1	——— lock X NN		78 X
1	FRONT no. plate base X NN		95 X
1	FRONT support panel Repair. X		655 X
2	Head lamps (2) 584 LH / CRA		1168 509
1	FRONT bumper lower skirt / CRA	300	950 S/A
1	FRONT RH FENDER X NN		415 X

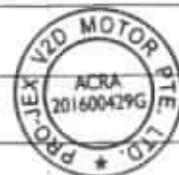

1879

10% - 1691.1

[Signature]

Estimate

Vehicle: SL3 4984B

Make & Model: MIT LANCAR

Year: 2009

Chassis no: _____

Qty	Parts / Labour	Cond	Part S
	RT no plate / UPA	40	80 SL
	coolant X NN	X	80 SL
	FRG Rotor Switch		80 SL
	PER AIR Cms X NN	X	150
	panel beating	500 400	1000
	SPRAY painting	600	1000
	rust proofing	NN X	100
		1100	9176

Guo Qiang

8288082

lumpsum repair

After repair photos.

Guo Qiang @ lkkauto.com

12/6/19.

4 Days.



3131.1
70% @ 2500

LKK Auto Consultants hence notify the Repairer of the following:

- To resurvey before/after spray painting
- To display damaged parts during resurvey
- Parts prices are subject to confirmation
- Third party survey is on a "Without Prejudice" basis
- No illegal modification(s) is allowed
- Supplementary item(s) must be resurveyed and is subject to final approval from Insurance Company

Acknowledged by Repairer

Signature:

Date:

**LKK Auto Consultants Pte Ltd**

51 Ubi Ave 1 #01-25 Paya Ubi Industrial Park, Singapore 408933

TEL: 6256 3561 FAX: 6256 4315

Reg. No: 199607198R GST Reg. No. 19-9607198-R

DAMAGE ASSESSMENT REPORT

NTUC INCOME INSURANCE CO-OPERATIVE LTD Ref: CS/INC19010033/Gvd3e2
 73 BRAS BASAH ROAD Date: 08-07-2019
 #05-01 NTUC TRADE UNION HOUSESINGAPORE
 189556
 ATTN: SERENE LIM Code: INC

**1. Policy Particulars :- THIRD PARTY CLAIM**

Insured Veh.	SGK 2531E	Veh. Inspected	SGS 4984B
Policy No.		Coverage (\$)	0.00
Claim No.	MT/1046034-002	Excess (\$)	0.00
Assign From	CYNTHIA ANG	Assign Date	04/06/2019

2. Vehicle Particulars & Condition

Make & Model	mitsubishi LANCER 1.6	c.c	1584
Engine No.	HIDDEN	Year of Reg.	2007
Chassis No.	JMYSNCS3A7U006766	Colour	GREY
Odometer	200687 KM	Steering	IN ORDER
Brakes	IN ORDER	Modification	SPORTS RIM
General	GOOD		

3. Conditions of Tyres

	Size	Make	Balance
R/H Front Tyre	195/55 R15	BRIDGESTONE	5 mm
L/H Front Tyre	195/55 R15	BRIDGESTONE	5 mm
R/H Rear Tyre	195/55 R15	BRIDGESTONE	5 mm
L/H Rear Tyre	195/55 R15	BRIDGESTONE	5 mm

4. Description of Damages

THE VEHICLE SUSTAINED DAMAGES AT THE FRONT PORTION.
 DAMAGES SEE DETAILS.

5. General Information

Accident Date	24/05/2019	Inspect Date / Time	12/06/2019 (04:00 PM)
Survey held at	PRO-JEX V2D AUTO PTE LTD 25 KAKI BUKIT ROAD 4 #03-93 SYNERGY @ KB SINGAPORE 417800		

5a. Remarks

A)THE INSPECTION WAS CONDUCTED ON A"WITHOUT PREJUDICE" BASIS.
 B)IN ACCORDANCE TO YOUR INSTRUCTIONS, WE HAVE NOT AUTHORISED REPAIRS.

5b. Estimate Days of Repair

ESTIMATED NORMAL PERIOD FOR REPAIR:	4 Working Days
-------------------------------------	----------------



LKK Auto Consultants Pte Ltd

51 Ubi Ave 1 #01-25 Paya Ubi Industrial Park, Singapore 408933

TEL: 6258 3561 FAX: 6258 4315

Reg. No: 199607198R GST Reg. No. 19-9607198-R

Page No.:1 of 2

ADJUSTMENT ON REPAIR COST FOR VEHICLE NO. SGS 4984B

Qty	Description of Parts	Condition	Estimate By Workshop (\$)	Our Adjusted (\$)
REPLACEMENT OF PARTS				
1	FRT BUMPER	DEFORMED	695.00	695.00
2	FRT BUMPER RETAINERS @\$125.00	N/S DEFORMED / O/S NOT NECESSARY	250.00	50.00
2	SET FRT BUMPER RETAINERS RIVET	NECESSARY	100.00	100.00
1	FRT BUMPER REINFORCEMENT	BENT	250.00	139.00
1	FRT BUMPER LOWER GRILLE	CRACKED	125.00	75.00
1	FRT BUMPER LH FOG LAMP	NOT NECESSARY	350.00	-
1	FRT BUMPER LH FOG LAMP COVER	NOT NECESSARY	130.00	-
2	FRT GRILLE @\$185.00	N/S BROKEN / O/S NOT NECESSARY	370.00	90.00
1	FRT GRILLE BASE	BROKEN	205.00	146.00
1	FRT BONNET	TO REPAIR SEE LABOUR	850.00	-
1	FRT BONNET LOCK	NOT NECESSARY	78.00	-
1	FRT NO. PLATE BASE	NOT NECESSARY	95.00	-
1	FRT SUPPORT PANEL	TO REPAIR SEE LABOUR	655.00	-
2	HEAD LAMPS @\$584.00	N/S CRACKED / O/S NOT NECESSARY	1,168.00	584.00
1	FRT RH FENDER	NOT NECESSARY	415.00	-
	LESS 10% DISCOUNT		-	-187.90
			5,736.00	1,691.10
SPECIAL NETT ITEMS				
1	SET FRT BUMPER CLIPS (SN)	NECESSARY	80.00	40.00
1	FRT BUMPER LOWER SKIRT (SN)	CRACKED	950.00	300.00
1	FRT NO PLATE (SN)	CRACKED	80.00	40.00
1	COOLANT (SN)	NOT NECESSARY	80.00	-
			1,190.00	380.00
LABOUR				
	REAR A/C GAS.	NOT NECESSARY	150.00	-
	PANEL BEATING. INCLUSIVE OF THE REPAIR OF FRT BO		1,000.00	500.00

Report Ref No. CS/INC19010033/Gvd3e2



LKK Auto Consultants Pte Ltd

51 Ubi Ave 1 #01-25 Paya Ubi Industrial Park, Singapore 408933

TEL: 6256 3561 FAX: 6256 4315

Reg. No: 199607198R GST Reg. No. 19-9607198-R

Page No.:2 of 2

Qty	Description of Parts	Condition	Estimate By Workshop (\$)	Our Adjusted (\$)
	SPRAY PAINTING.	NOT NECESSARY	1,000.00	600.00
	RUST PROOFING.		100.00	-
			2,250.00	1,100.00
GRAND TOTAL			9,176.00	3,171.10
RECOMMENDED COST OF LUMP SUM REPAIRS (TO ITS PRE-ACCIDENT CONDITION) (CONFIRMED)				2,500.00

Report Ref No. CS/INC19010033/Gvd3e2

XING GUO QIANG

M.MATAI, AMSAE-A

Automotive Assessor

K.K.LAU CPT(RET)

BEng(Hons), B.Bus, MBA, PEng, PE,
MinstAEA, MASME, MIRTE

REGD Auto Consultant-SAE, Licensed Appraiser

DISCLAIMER OF LIABILITY TO THIRD PARTIES:- This Report is made solely for the use and benefit of the Client named on the front page of this Report.

No liability of responsibility whatsoever, in contract or tort, is accepted to any third party who may rely on the Report wholly or in part. Any third party acting or relying on this Report, in whole or in part, does so at his or her own risk.