

ASS. FILED BY:

REF:

ASM(AXA)

Lec 1/14

ASSIGNMENT

Front:

Date:

7/6/19

Estimated Cost:

OD/TP/WS/TP RES/OD RES/EVA/INV/MV

To inspect Vehicle No:

SJF 56415

at Workshop n/s

K. M. Chuee

of

1 Kerki Bulcit Ave 6 #01-46

Insured:

Policy No.

SJT3730T

Claims No.

Sum Insured:

Excess:

(Client's Record)

Make of Veh:

(Policy Condition)

Remark: The veh had commenced its
repair at the time of inspection.



Bal. or Market Value:

27

IDAC Accident Report:

Consistent? : Yes or No

EVA/PR Seen

Consistent? : Yes or No

Est. Repairs:

6

days

Res.: Yes or No

Lump Sum:

20

%

3 Val.: Yes or No

CA / REV / REP. / 24 HRS

Imp LTA 15932

Date:

Person Contacted:

Vehicle: IN / OUT

Veh No:

SJF 56415

Yr Regn:

6 08

Type: M/Car / M/Cycle / Bus / Van / Lorry / Taxi / Prime Mover /

Truck / Trailer or

CA7

Make:

Honda Civic

C.C.

1799

Colour:

Black

A/C:

Insured / Std / NI / NA

Sp. Reading

296459

T/Radio:

Insured / Std / NI / NA

Eng/No:

C/No:

JHMF0 163085215997

Gen. Cond: Good / Fair / Poor / Burnt

Steering: Jammed / Leaked / Burnt or

Brake: Jammed / Leaked / Burnt or

Modi: Nil / S/Rim / STD A/Rim or

Tyre Size:

F:

215/45-20/17

R:

BS / DUN / EXNOVA / GY / FS / LIZA / MIC / OHTSU / PIR / SUMI /

TOYO / YOKO or

nexen

Front

6

mm

Rear

6

mm

R/Bal.

L/Bal.

6

mm

L/Bal.

6

mm

D.O.A.

5/6/19

D.O.I.

7/6/19

Survey held at

Des. of Damages: Frt / Rear / O/S / N/S / U/C / Rooftop or

Rear

The U/C / Chassis frame / Body Structure affected due to collision.

Date / Time

Action / Instruction

Note 6.1 30-4-2023 3yrs 10m.

19/6/19 4/5 \$5000 confirmed with Aler.

Date/Time, File Path in?

☐

: Prel. Report

1)

☐

: Final Report

Date/Time, File Path in?

2)

Add Fee:

☐

: Site Insp (\$

☐

: Interview (\$

☐

: Tech. Insp (\$

☐

: Weekend (\$

Report Format :

Lump Sum / LBJ: (\$

Days Of Repair:

Resurvey No. of Trip:

Survey Fee:

Transportation:

S + RS: \$

Photos

Other:

TOTAL

Kim Chwee Auto Ptd Ltd

1 Kaki Bukit Avenue 6, #01-46/48/50, Autobay, Singapore 417883

H/P: 9487 7074 Tel: 6741 7244, 6746 5405 Fax: 6745 8520, 6746 5786

Email: general@fastechauto.com.sg

Not Allowed
h/b
1/5 = 5000/2
621
7/6/19

VEHICLE NO	QTY	PARTICULAR
SJF 56415	1 PCS	REAR WINDSCREEN
	1 PCS	REAR WINDSCREEN MOULDING
	1 PCS	BOOTLID
	1 PCS	BOOTLID 'H' LOGO
	1 PCS	BOOTLID 'IVIC' EMBLEM
	1 PCS	BOOTLID 'IVTFC' EMBLEM
	1 PCS	BOOTLID reflectors @ 162.50
	2 PCS	BOOTLID HINGES @\$165.00
	1 PCS	BOOTLID INNER LOCK
	1 PCS	BOOTLID WEATHERSTRIP
	1 PCS	BOOTLID INNER TRIM
	1 SET	BOOTLID INNER TRIM CLIPS
	2 PCS	BOOTLID LICENCE LAMPS @\$65.00
	1 PCS	REAR BUMPER
	1 PCS	REAR BUMPER LOWER GARNISH
	2 PCS	REAR BUMPER REFLECTORS @\$95.00
	2 PCS	REAR BUMPER SIDE REATINERS @\$35.20
	1 SET	REAR BUMPER CLIPS
	1 PCS	REAR END PANEL
	1 PCS	REAR END PANEL TOP GARNISH
	1 PCS	REAR FLOOR PANEL
	1 PCS	REAR FLOOR PANEL TOP BOARD
	2 PCS	REAR FENDERS @\$1105.00
	2 PCS	REAR FENDER INNER TRIMS @\$480.00
	1 SET	REAR FENDER INNER TRIM CLIPS
	2 PCS	REAR FENDER WHEEL HOUSING PANELS @\$405.00
	1 PCS	REAR AIR VENT
	1 PCS	REAR EXHAUST
	2 PCS	REAR EXHAUST MOUNTINGS @\$60.00
	1 PCS	REAR EXHAUST HEAT SHIELD
	2 PCS	TAILLAMPS @\$450.00
	2 PCS	TAILLAMP INNER GASKETS @\$25.00
	2 PCS	REAR CHASSIS MEMBERS @\$545.00
	2 PCS	TAILLAMP HOUSING PANELS @\$255.00
		S.NETT
	1SET	REAR BUMPER REVERSE SENSOR
	1 PCS	REAR END PANEL SEALANT
	1 SET	REAR FLOOR PANEL INSULATOR
	1 PCS	REAR LICENCECE PLATE
	1 PCS	REAR WINDSCREEN SOLAR FILM
	1 PCS	REAR WINDSCREEN SEALANT

LABOUR CHARGES:

TO CHECK WIRING

11	\$1,025.30 X
na	\$145.80 X
2/3uc	\$841.20 ✓
re	\$42.00 ✓
nf	\$48.00 X
nf	\$48.00 X
re	\$325.00 ✓
re	\$330.00 X
re	\$195.30 ✓
re	\$197.20 ✓
re/weight	\$288.30 ✓
re	\$50.00 ✓
11	\$130.00 X
re	\$745.20 ✓
11	\$310.30 X
ns	\$190.00 X
re	\$70.40 ✓
re	\$50.00 ✓
body	\$605.00 ✓
re	\$320.00 ✓
re	\$1,145.20 X
re/weight	\$485.00 ✓
re	\$2,210.00 X
re/weight	\$980.00 ✓
re	\$50.00 ✓
re	\$810.00 X
11	\$105.00 X
re	\$588.20 X
11	\$120.00 X
11	\$185.00 X
re	\$900.00 ✓
re	\$50.00 ✓
re	\$1,090.00 X
	\$510.00
	\$15,165.40
shut	\$280.00 200
re	\$50.00 ✓
11	\$220.00 X
11	\$20.00 X
11	\$280.00 X
11	\$50.00 X

\$80.00 30

TO DISMANTLE & REFIX REVERSE SENSOR
 TO DISMANTLE & REFIX BOOTLID MECHANISM
 TO DISMANTLE & REFIX SEAT, CUSHION UPHOLSTREY
 TO DISMANTLE & REFIX REAR EXHAUST
 TO DISMANTLE & REFIX FUEL TANK
 TO MOUNT VEHICLE ON CAR O-LINER
 TO SPRAY RUST PROOFING
 LABOUR FOR PANEL BEATING & REPLACING PARTS
 TO PUTTY & SPRAY PAINTING

\$80.00 50
 \$80.00 ✓
 \$120.00 80
 \$100.00 60
 11 \$100.00 x
 11 \$380.00 x
 \$250.00 80
 \$2,800.00 900
 \$2,000.00 1200
 TO \$22,055.40

LKK Auto Consultants hence notify
 the Repairer of the following:

- To resurvey before/after spray painting
- To display damaged part(s) during resurvey
- Parts prices are subject to confirmation
- Third party survey is on a "Without Prejudice" basis
- No illegal modification(s) is allowed
- Supplementary item(s) must be resurveyed and
 is subject to final approval from Insurance Company

Acknowledged by Repairer

Signature:

Date:

T- 4561.50

502

P- 2280.75

S.N- 250.00

1.6m- 2480.00

5010.75

KIM CHWEE AUTO PTE LTD

1 Kaki Bukit Ave 6 #01-50 Autobay

Singapore 417883

Tel No: 67452063 / 67467158 Fax No: 67458520

Tax Reg No: 199802379R

Date : 19.06.2019

AXA Insurance Pte Ltd

8 Shenton Way

#27-01 AXA Tower

Singapore 068811

Attn: Motor Claim Department

Dear Sir/Madam,

ACCIDENT INVOLVING VEHICLES : SJF 5641S / SJT 3730T ON 05.06.2019

We are the authorized repair workshop for the owner of motor vehicle no: **SJF 5641S**, which was involved in the captioned accident with your insured vehicle no: **SJT 3730T**. The vehicle owner has requested and authorized us to assist him in presenting his/her claim against the party responsible for the damage to the vehicle.

As the accident was caused by the negligent act of your insured driving, we are submitting these claims for your consideration on behalf of the owner/claimant.

1) Cost of Repair (inclusive of GST)	\$	5,350.00
2) Loss of Rental	\$	900.00
3) GIA Search Fee	\$	2.00
	<u>\$</u>	<u>6,252.00</u>

We enclosed herewith the following documents to support the claims:

- | | |
|--------------------------|------------------------------------|
| a) Final Repair Invoice | b) Car Rental Invoice / Agreement |
| c) GIA Search Result | d) Letter of Authorisation, etc... |
| e) GIA Report | f) I/C & Driving Licence |
| g) Insurance Certificate | h) Vehicle Registration Log Card |

Kindly look into the matter and let us hear from you on the settlement of our customer's claims as soon as possible.

Please note that it is a condition of any settlement reached that it shall be without prejudice to any personal injury claim (if any) of the owner/claimant.

Thank you.
Yours faithfully,

Jason Tang (jason@fastechnauto.com.sg)
For KIM CHWEE AUTO PTE LTD

TAX INVOICE

KIM CHWEE AUTO PTE LTD

1 Kaki Bukit Ave 6 #01-50 Autobay

Singapore 417883

Tel No: 67452063 / 67467158 Fax No: 67458520

Tax Reg No: 199802379R

AXA Insurance Pte Ltd

8 Shenton Way

#27-01 AXA Tower

Singapore 068811

Attn : Motor Claim Department

Tax Invoice : 21143

Date : 19.06.2019

Vehicle No : SJF 5641S

Make/Model : HONDA CIVIC

Chassis/Eng# :

Accident Date : 05.06.2019

Claim No :

Reference : 0619 -21143

Policy No :

		Amount
To proceed on lump sum repair	S\$	5000.00

E. & O. E.

Total : S\$

5000.00

GST @ 7% : S\$

350.00

Amount Due : **S\$**

5350.00

for KIM CHWEE AUTO PTE LTD

All Invoices are subjected to GST

DYNAMIC CAR RENTAL

1 Kaki Bukit Ave 6 #01-46 Autobay

Singapore 417883

Tel No: 6741 7244 / 6746 5405 Fax No: 6745 8520 / 6746 5786

Co. Reg No: 52928467K

To: LIM KOK SENG

Invoice : DCR-2019-06-02

Date : 11.06.2019

Agreement No : 20771

Payment Term : LOD

DESCRIPTION

AMOUNT

Rental charges for vehicle : SGV 6533R (0619-21143) \$ 900.00

Rental Period from 06.06.2019 to 11.06.2019 .

E. & O. E.

Total \$ 900.00

LINA PANG

for Dynamic Car Rental

Dynamic Car Rental

1 KAKI BUKIT AVENUE 6, #01-46/48/50 AUTOBAY, SINGAPORE 417883.

TEL: (+65) 6741 7244, 6746 5405 FAX: (+65) 6745 8520, 6746 5786

Co. Reg. No. 52928467K

RENTAL TERMS AND CONDITIONS

No. 20771

Name <u>Lim Kok Beng (302266020)</u>			REG. No. <u>36V 6533R</u>		MAKE MODEL	
ADDRESS			DIESEL		PETROL	
			E 1/4 1/2 3/4 F			
			KM IN		DATE & TIME IN <u>11.06.2019 @ 5.25pm</u>	
			KM OUT		DATE & TIME OUT <u>06.06.2019 @ 1.15pm</u>	
			KM DRIVEN		TIME USED	
NAMED DRIVER <u>Lim Sui Hien Justin</u>						
DRIVING LICENCE NO. <u>S9003183Z</u>	DATE OF EXPIRY	PLACE OF ISSUE	HOURS	@S\$		
PASSPORT NO.	DATE OF ISSUE	PLACE OF ISSUE	<u>5</u> DAYS	@S\$ <u>180.00</u>	<u># 900.00</u>	
ADD NAMED DRIVER			WEEKS	@S\$		
			MONTHS	@S\$		
DRIVING LICENCE NO.	DATE OF EXPIRY	PLACE OF ISSUE			SUB-TOTAL <u># 900.00</u>	
PASSPORT NO.	DATE OF ISSUE	PLACE OF ISSUE				
IMPORTANT NOTES:						
<p>This vehicle is licensed to carry 04 passengers only. No refund will be given for vehicle returns early. No refund will be given for period left in vehicle. Hirer is liable to pay first \$4000 under section 1 & 2 in any accident plus loss of earnings while damaged vehicle is under repair. Hirer is liable to pay all parking fee and traffic summonses.</p> <p>Vehicle return during office hour only. No Service on Public Holiday and Sunday.</p> <p>EXCESS:</p> <p>*Sec 1 - Used in Singapore Only: S\$20000 *Sec 2 - Used in Singapore Only: S\$20000 *Sec 1 - Used Outside Singapore Only: S\$20000 *Sec 2 - Used Outside Singapore Only: S\$20000 *Sec 1 - Used Outside Singapore Only: S\$20000 *Sec 2 - Used Outside Singapore Only: S\$20000 *Sec 1 - Used Outside Singapore Only: S\$20000 *Sec 2 - Used Outside Singapore Only: S\$20000</p> <p>ADDITIONAL CONDITIONS:</p> <p>* Geographical areas: Singapore & West Malaysia. * Driver must be: a) 18 years old and above; b) holding a valid relevant class of driving license.</p> <p>* Additional Own Damage Excess of S\$1,000 is applicable for any named/unnamed drivers who: a) age 22 to 25 years old; b) age 66 to 70 years old; c) with driving experience of 1 year to less than 2 years in Singapore on the relevant classes of driving license.</p> <p>* Additional All Claims excess of S\$2,000 is applicable for any named/unnamed drivers who: a) is 18 years old to 21 years old and/or b) is 71 years old and above and/or c) with driving experience of less than 1 year on the relevant classes of driving license.</p> <p>* Upon returning the replacement vehicle, you must ensure that all expensive and important items to be removed away from this replacement vehicle. You'll not be responsible for any reporting of such losses.</p> <p>* Hirer is liable to pay first \$4000 under section 1 & 2 in any accident plus loss of earnings while damaged vehicle is under repair.</p>			<p>BY INITIALLING, RENTER AGREES TO PAY ADD FEE FOR COLLISION DAMAGES WAIVER (C.D.W.)</p> <p>X</p> <p>PER DAY PER WEEK PER MONTH</p> <p>\$ \$ \$</p> <p>BY INITIALLING, RENTER AGREES TO PAY ADD FEE FOR PERSONAL ACCIDENT INSURANCE (P.A.I.)</p> <p>X</p> <p>PER DAY PER WEEK PER MONTH</p> <p>\$ \$ \$</p> <p>PREPAYMENT TOTAL CHARGE</p> <p>CHECK DEPOSIT</p> <p>CASH</p> <p>RECEIPT NO. NETT CHARGE</p> <p>AMOUNT DUE / REFUND</p>			

I HAVE READ THE TERMS AND CONDITIONS ON BOTH SIDES OF THIS RENTAL AGREEMENT AND AGREE THEREOF.

SIGNED BY THE PARTIES HERETO ON THE

DAY OF

X _____
DYNAMIC CAR RENTAL

X _____
RENTER'S/DRIVER'S SIGNATURE

Third Party Insurer Enquiry

Our Ref No: GR-19-089590

Date of Request: 06/06/2019

Your Ref No:

Online Purchase:

Kim Chwee Auto Pte Ltd
1 Kaki Bukit Avenue 6 #01-48
AutoBay@Kaki Bukit
Singapore 417883

Dear Sir/Madam,

Enquiry Date: 06/06/2019
Enquiry By: Tang Kok Wee, Allan
TP Vehicle No.: SJT3730H
Accident Date: 05/06/2019

Enquiry Result

TP Vehicle No.	Insurer	Period of Insurance	Insurer Tel. No.
SJT3730H	AXA Insurance Pte Ltd	03/07/2018-05/10/2019	6338 7288

Thank You.

The images provided to you are taken from the original reports forwarded to the centre by the members of the General Insurance Association of Singapore and we take no responsibility for their accuracy or contents and shall be under no liability whatsoever for any loss or damage arising out of or in connection with the reports or their images.

This is a computer generated document and requires no signature.

TAX INVOICE

Our Ref No: GR-19-089590

Date of Request: 06/06/2019

Your Ref No:

Online Purchase

Kim Chwee Auto Pte Ltd
1 Kaki Bukit Avenue 6 #01-48
AutoBay@Kaki Bukit
Singapore 417883

Dear Sir/Madam,

Enquiry Date: 06/06/2019
Enquiry By: Tang Kok Wee, Allan
TP Vehicle No.: SJT3730H
Accident Date: 05/06/2019

DESCRIPTION	AMOUNT (S\$)
TP Insurer Enquiry	1.87
GST Amount	0.13
Total Amount Due (GST Inclusive)	2.00

Thank You.

This is a computer generated document and requires no signature.

For GIARMC Official use:

Date:

☒ GIRO ☐ Cash ☐ Cheque

AUTHORISATION TO ACT

I/We, Lim Kok Peng (the third party claimant) of Blk 843 Tampines Street 83 #11-140 Singapore (address), owner of SJF5641S (vehicle no.) hereby authorize Kim Chwee Auto Pte Ltd ("the workshop") to act for me with respect to my claim for repair costs and/or rental and/or loss of use ("claim") for my vehicle no. SJF5641S that was damaged pursuant to the accident which occurred on 05.06.2019 (date) along Airport Road (Before TPE / PIE Exit Towards city) (location) involving vehicle no/s SJT3730T ("the accident").

I further authorize the workshop to settle my above mentioned claim in a manner that they deem fit and the workshop is further authorized to receive payment further to settlement of my claim with payment cheque/s being made in favour of the workshop.

I further acknowledge that any settlement the workshop may reach on my behalf is on a without prejudice and without admission of liability basis insofar as the driver/owner/insurers of the other vehicle/s is concerned.

Dated this _____ (day) of _____ (month) 20____ (year)



Signed by "the third party claimant"
(with company stamp if applicable)



Signed by "the workshop"
(with company stamp)

SINGAPORE ACCIDENT STATEMENT

IMPORTANT NOTICE

1. Please report correctly the details of the accident to speed up the claims process.
2. This Form must be completed by the Policyholder and/or the Authorised Driver.
3. Information provided must be as truthful and accurate as possible. Any wilful misrepresentation or withholding of material facts may allow insurance companies to repudiate policy liability.
4. The issue and acceptance of this Form by insurance companies is not an admission of policy liability on the part of the insurance companies.
5. **Any false reporting may be referred to the Police for investigation.**
6. This report will be forwarded by the insurers of the GIA Records Management Centre established by the General Insurance Association of Singapore (GIA) for archiving and that copies of this report will, for a fee, be made available upon application by interested parties.
7. By the lodgement of this report to the insurers, you hereby consent to the archiving of this report at the centre and to copies of the report being made available aforesaid.

ACCIDENT STATEMENT

Date Of Report	06/06/2019 14:56
Date Of Accident	05/06/2019 23:30
Exact Location Of Accident	AIRPORT ROAD (BEFORE TPE/PIE EXIT TOWARDS CITY)
Country/State of Loss	SINGAPORE

DETAILS OF OWN VEHICLE

Vehicle Registration Number	SJF5641S
Insured/Policyholder	
Name Of Registered Owner	LIM KOK SENG
NRIC No	S0226602D
Email Address	NOEMAIL
Mobile Phone No	(LOCAL) +65-96680508
Alternative Phone No	OFFICE-96680508

Vehicle Particulars

Manufacturer	HONDA
Model	CIVIC
Exact Purpose for which vehicle was being used at time of accident	
Are you claiming under your own insurance policy for repair to your vehicle?	NO
If No, Please state action to be taken	THIRD PARTY
Vehicle Category	PRIVATE CAR

Insurance Company

Name of Insurance Company	AUTO & GENERAL INSURANCE (SINGAPORE) PTE. LIMITED.
Type Of Coverage	COMPREHENSIVE
Fleet Policy	NO
Policy Number	P10172767R00
Cover Note Number	

Driver

Name of Driver	LIM SUI HSIEN JUSTIN
NRIC No	S9003183Z
Date Of Birth	09/01/1990
Occupation	INDOOR
Date Of Driving Pass	10/09/2008
Driving Experience	10 YEARS AND 8 MONTHS
Gender	MALE
Mobile Number	(LOCAL) +65-96707586
Fax Number	
Contact Number	
Email Address	NOEMAIL

SKETCH PLAN

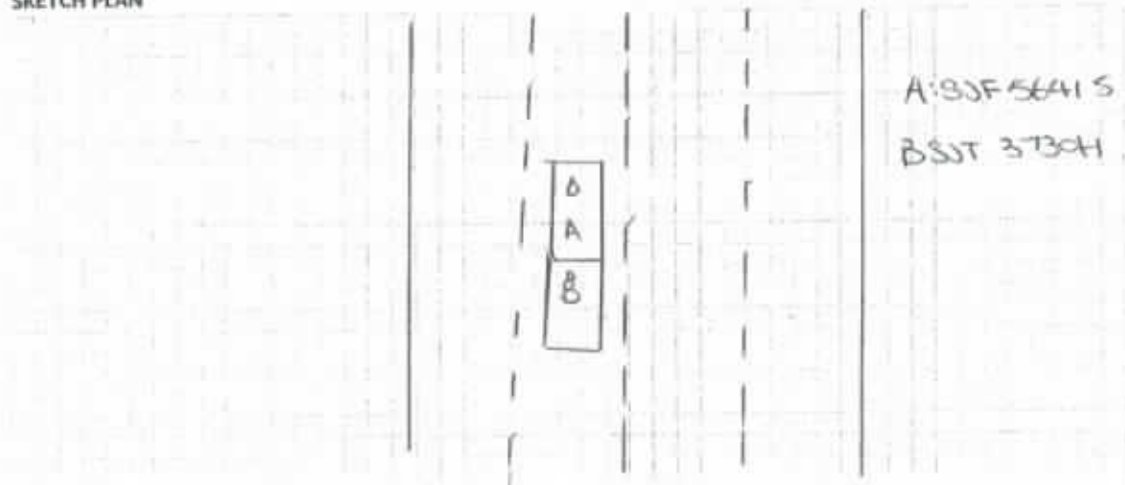

DESCRIBE CIRCUMSTANCES OF THE ACCIDENT

on 05/06/19 at about about 11:30pm. I was travelling along Airport Rd (before TPE / PIE Exit towards City). I was sitting stationary due to great traffic. Suddenly vehicle A hit my rear.

DECLARATION

I/We declare the foregoing particulars are true in every respect.

Policyholder's Signature
Date & Time:

Driver's Signature
(If driver is not the policyholder)
Date & Time:

Reporting Centre Personnel's Signature
Name:
NRIC/FIN No.:



Owner



REPUBLIC OF SINGAPORE
IDENTITY CARD NO. S9003183Z



Name
LIM SUI HSIEN, JUSTIN
林 瑞 賢
Race
CHINESE
Date of Birth
09-01-1990 Sex
M
Country of Birth
SINGAPORE

8860758



NRIC No. S9003183Z



Date of Issue
10-01-2008

APT BLK 843 TAMPINES STREET 83 #11-148
SINGAPORE 520843

NRIC No. S9003183Z Date: 22/07/2009 No. 8187338

REPUBLIC OF SINGAPORE DRIVING LICENCE

Vehicle Number: S9003183Z

Name: LIM SIA HSIEN, JUSTIN

Birth Date: 09 Jan 1990

Issue Date: 10 Sep 2008

0018008AC



YOU ARE LICENSED TO DRIVE VEHICLES IN THE FOLLOWING CLASS(S)

CLASS(S)

Class 3 Motor Cars \leq 3000kg with \leq 7 passengers, exclusive of the driver; and other motor vehicles \leq 2500kg 10 Sep 2008

NP 425A

License No. S9003183Z

Motor Vehicles (Third-Party Risks And Compensation) Act (Chapter 189) (Republic of Singapore), Motor Vehicles (Third-Party Risks And Compensation) Rules, 1996 Edition (Republic of Singapore), Road Transport Act, 1987 (Malaysia), Motor Vehicles (Third-Party Risks) Rules, 1959 (Malaysia) or any Amendment, Act or Acts passed in substitution thereof.

Certificate Number P10172767R00 (Comprehensive / Named Driver Plan)

- | | | |
|--|---|--------------------|
| 1) Vehicle Registration Number | : | SJF5641S |
| Chassis Number | : | - |
| 2) Effective Date / Time of Commencement of Insurance for the Purpose of the Act | : | 02/06/2019 (00:00) |
| 3) Date / Time of Expiry of Insurance | : | 03/06/2020 (23:59) |
| 4) Excess (i) Policy | : | S\$ 600.00 |
| (ii) Windscreen | : | S\$ 100.00 |
| 5) Policyholder | : | Lim Kok Seng |

6) Persons or Classes of Persons Entitled to Drive*

Drivers named as a Main / Named Driver in this Certificate of Insurance only.

Provided that the person driving is permitted in accordance with the licensing or other laws or regulations to drive the Motor Vehicle or has been so permitted and is not disqualified by order of a Court of Law or by any reason of any enactment or regulation in that behalf from driving the Motor Vehicle. And provided further that the Motor Vehicle is registered under the Road Traffic Act and its registration under the Road Traffic Act has not been cancelled at the time of accident or loss. Please refer to the Product Disclosure Document for full terms and conditions.

Main Driver / Date of Birth : Lim Kok Seng (07/12/1954)

Named Driver(s) / Date of Birth : Wee Lay Suan Irene (25/02/1963)

7) Limitation as to use*

Use only for social, domestic and pleasure purposes and for the business purposes of the drivers listed above. The Policy does not cover use for hire or reward, tuition or driving tests, racing, pace-making, reliability trials, speed-testing or the carriage of goods other than samples in connection with any trade or business or use for any purpose in connection with the Motor Trade.

** Limitations rendered inoperative by Section 8 of the Motor Vehicles (Third-Party Risks and Compensation) Act (Chapter 189) and Section 95 of the Road Transport Act, 1987 (Malaysia), are not to be included under these headings.*

- 8) Finance Company : NA

I / We hereby certify that the policy to which this Certificate relates is issued in accordance with the provisions of the Motor Vehicles (Third-Party Risks and Compensation) Act (Chapter 189) and Part IV of the Road Transport Act, 1987 (Malaysia) or any Amendment, Act or Acts passed in substitution thereof.

Issued in Singapore on
27/04/2019

Auto & General Insurance (Singapore) Pte. Limited
Trading as Budget Direct Insurance



Simon Birch

> Back to OneMotoring

Enquire PARF/COE Rebate for Registered Vehicle

Vehicle Owner Particulars	
Owner ID Type:	Singapore NRIC
Owner ID:	6602D
Vehicle Details	
Vehicle No.:	SJF56415
Vehicle to be Exported:	Yes
Intended Deregistration Date:	06 Jun 2019
Vehicle Make:	HONDA
Vehicle Model:	CIVIC 1.8L A
Primary Colour:	White
Manufacturing Year:	2008
Engine No.:	R18A13035372
Chassis No.:	JHMF016308S215997
Maximum Power Output:	103.0 kW (138 bhp)
Open Market Value:	\$21,092.00
Original Registration Date:	03 Jun 2008
First Registration Date:	03 Jun 2008
Transfer Count:	0
Actual ARF Paid:	\$21,092.00
Intended PARF Rebate Details	
PARF Eligibility:	Forfeited
PARF Eligibility Expiry Date:	-
PARF Rebate Amount:	\$0.00
Intended COE Rebate Details	
COE Expiry Date:	30 Apr 2023
COE Category:	B - Car (1601cc & above)
COE Period(Years):	5
PQP Paid:	\$20,441.00
COE Rebate Amount:	\$15,943.00
Total Rebate Amount:	\$15,943.00
Message	

Please note that the 5-year COE for this vehicle cannot be further renewed. The vehicle must be de-registered upon COE expiry or when the vehicle reaches its statutory lifespan (if applicable), whichever is earlier.

The information contained herein is correct as at 06 Jun 2019

OK