

SINGAPORE ACCIDENT STATEMENT

IMPORTANT NOTICE

1. Please report correctly the details of the accident to speed up the claims process.
2. This Form must be completed by the Policyholder and/or the Authorised Driver.
3. Information provided must be as truthful and accurate as possible. Any wilful misrepresentation or withholding of material facts may allow insurance companies to repudiate policy liability.
4. The issue and acceptance of this Form by insurance companies is not an admission of policy liability on the part of the insurance companies.
5. Any false reporting may be referred to the Police for investigation.
6. This report will be forwarded by the insurers of the GIA Records Management Centre established by the General Insurance Association of Singapore (GIA) for archiving and that copies of this report will, for a fee, be made available upon application by interested parties.
7. By the lodgement of this report to the insurers, you hereby consent to the archiving of this report at the centre and to copies of the report being made available aforesaid.

ACCIDENT STATEMENT

Date Of Report	06/06/2019 17:29
Date Of Accident	05/06/2019 12:25
Exact Location Of Accident	PIE(TUAS)AFTER EXIT27TO CLEMENTI AVE6/TOHTUCKAVEE
Country/State of Loss	SINGAPORE

DETAILS OF OWN VEHICLE

Vehicle Registration Number	SLQ6168D
Insured/Policyholder	
Name Of Registered Owner	VICTORY ELITE
Co Reg No	-
Email Address	ROBIN_SOUL@HOTMAIL.COM
Mobile Phone No	(LOCAL) +65-96980660
Alternative Phone No	OFFICE-96980660

Vehicle Particulars

Manufacturer	TOYOTA
Model	-
Exact Purpose for which vehicle was being used at time of accident	WORK
Are you claiming under your own insurance policy for repair to your vehicle?	NO
If No, Please state action to be taken	REPORTING ONLY
Vehicle Category	PRIVATE HIRE

Insurance Company

Name of Insurance Company	LIBERTY INSURANCE PTE LTD
Type Of Coverage	COMPREHENSIVE
Fleet Policy	NO
Policy Number	SD18V06057/VPL/R00
Cover Note Number	

Driver

Name of Driver	ROBIN ZHUO HONGLIN
NRIC No	S8335327I
Date Of Birth	09/11/1983
Occupation	INDOOR
Date Of Driving Pass	17/10/2005
Driving Experience	13 YEARS AND 7 MONTHS
Gender	MALE
Mobile Number	(LOCAL) +65-96980660
Fax Number	
Contact Number	OTHERS-96980660
Email Address	ROBIN_SOUL@HOTMAIL.COM

Address	BLK 334D YISHUN STREET 31 #14-127
Postcode	764334
Was driver an employee of the Insured's Company	YES
If No, Relationship of the Driver with the Insured	
Vehicle Registration Number of Driver's Own Vehicle	-
	-
	-
Insurance Company of Driver's Own Vehicle	-
	-
	-

General Information of the Accident

Type Of Accident	CHAIN COLLISION
Weather Conditions	CLEAR
Road Surface	DRY

Other Information

Was any foreign vehicle involved in this accident?	NO
Number of vehicles (including own vehicle) involved in the accident	3
Was any body injured in the Accident?	NO
Was any injured conveyed to hospital by ambulance?	NO
Was any other material or property damaged?	YES
I have been approached by unknown person(s) soliciting/offering accident claims assistance.	NO
Number of Passengers (Including Driver)	1

Details of Police Action

Was the accident reported to the police?	YES
If Yes, Please state which Police Station	
Police Station Name	YISHUN SOUTH NEIGHBOURHOOD POLICE CENTRE
Police Station Address	ROAD: 32 YISHUN ST 81 , POSTCODE: 768456 , COUNTRY: SINGAPORE
Police Station Contact	TEL NO: 1800-8522999 - FAX NO: 68522239
Was notice of intended Prosecution given?	NO
If Yes, against whom?	

Circumstances of Accident

PLS REFER TO THE POLICE REPORT : T/20190605/2047

Attachment(s)

Are accident photos available for attachment?	YES
Was there any video captured by Car Camera?	NO
Was there any audio recorded?	NO

DETAILS OF OTHER VEHICLE PROPERTY 1

Vehicle Registration Number	JNV5216
Vehicle Make/Model/Colour	
Details Of Properties	
Vehicle Category	PRIVATE CAR
Name of Driver	HO GEE HIUNG
NRIC/Passport Number	G8394473R
Contact Number	90553286
Address	
Postcode	
Insurance Company Name	
Nature Of Damage	

No. Of Passenger (Including Driver)

DETAILS OF OTHER VEHICLE PROPERTY 2

Vehicle Registration Number	JLW1126
Vehicle Make/Model/Colour	
Details Of Properties	
Vehicle Category	PRIVATE CAR
Name of Driver	
NRIC/Passport Number	
Contact Number	
Address	
Postcode	
Insurance Company Name	
Nature Of Damage	
No. Of Passenger (Including Driver)	

Sketch Plan

SKETCH PLAN

IMPORTANT NOTICE

1. Please report **correctly** the details of the accident to speed up the claims process.
2. This Form must be **completed by the Policyholder and/or the Authorised Driver**.
3. Information provided must be as **truthful and accurate as possible**. Any wilful misrepresentation or withholding of material facts may allow insurance companies to **repudiate policy liability**.
4. The issue and acceptance of this Form by insurance companies is not an admission of policy liability on the part of the insurance companies.
5. **Any false reporting may be referred to the Police for investigation.**
6. The report will be forwarded by the insurers of the GIA Records Management Centre established by the General Insurance Association of Singapore (GIA) for archiving and that copies of this report will for a fee be made available upon application by interested parties.
7. By the lodgment of this report to the insurers, you hereby consent to the archiving of this report at the centre and to copies of the report being made available aforesaid.

8. Consent under the Personal Data Protection Act (PDPA)

I understand, acknowledge, agree and consent that:

- (a) My insurer, my workshop and the General Insurance Association of Singapore ("GIA") may/are permitted to collect, use, disclose and/or process my personal data/personal information set out in this [form] and any other personal information provided by me or possessed by my insurer (collectively the "Personal Information") and disclose and transfer such Personal Information to all insurer(s) who have insured vehicle(s) involved in this accident (all insurer(s) who have insured vehicle(s) involved in this accident shall be collectively referred to as the "Insurers"), the Insurers' lawyers/law firms, the Monetary Authority of Singapore and any relevant government agency/authority (such as the police), for the purpose(s) of:
 - (i) processing, handling and/or dealing with my claims including the settlement of the claims and any necessary investigations relating to the claims;
 - (ii) investigating the accident and/or my claims;
 - (iii) carrying out and/or dealing with my instructions or responding to any enquiries by me;
 - (iv) administering my claims (including the mailing of correspondence, statements, invoices, reports or notices to me, which could involve disclosure of certain personal data about me to bring about delivery of the same as well as on the external cover of envelopes/mail packages); and/or
 - (v) complying with applicable law in administering, processing, handling and/or dealing with my claims (collectively the "Purposes")
- (b) all insurer(s) who have insured vehicle(s) involved in this accident and the Insurers' lawyers/law firms, may/are permitted to collect, use, disclose and/or process my Personal Information for one or more of the above Purposes; and
- (c) my Personal Information may/can be disclosed by any of the Insurers and/or GIA to their third party service providers or agents (including their lawyers/law firms), which may be sited outside of Singapore, for one or more of the above Purposes.
- (d) my Personal Information will also be collected and used to compile claims history for the purpose of fraud detection, investigation and management in present and all future claims.
- (e) the information so collected under (d) above may be shared / disclosed:
 - (i) to all insurers and/or any other third parties that assist in evaluating, investigating, controlling or managing fraud, regulators, law enforcement and government agencies as reasonably required for the purposes stated, or
 - (ii) for complying with requirements under any regulations, laws or court orders.



Policyholder's Signature
Date & Time:

Driver's Signature
(If driver is not the policyholder)
Date & Time:

Reporting Centre Personnel's Signature
Name:
NRIC/FIN No.:

Sketch Plan #2

SKETCH PLAN

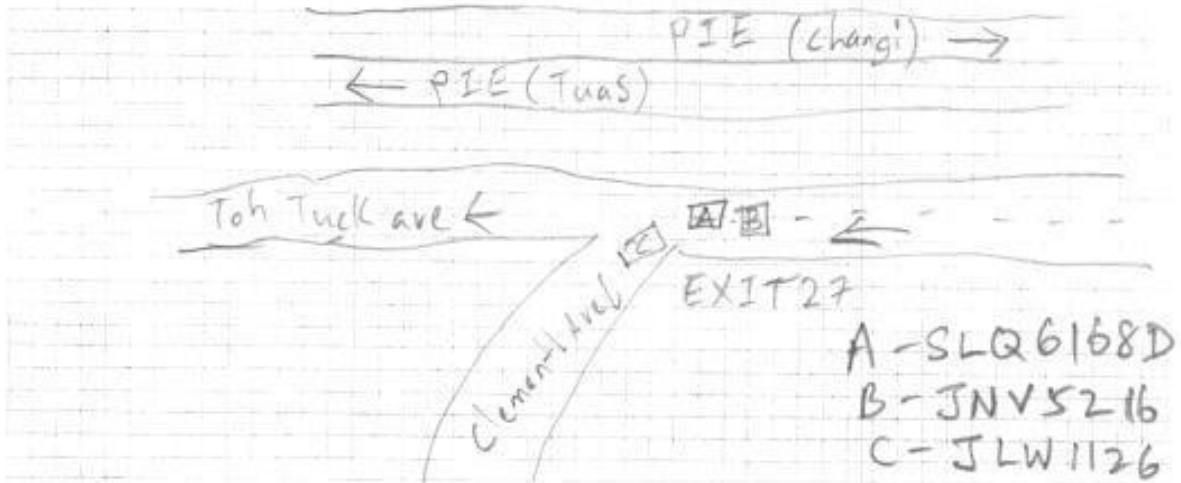

DESCRIBE CIRCUMSTANCES OF THE ACCIDENT

Pls Refer to the Police Report
T/20190605/2047

DECLARATION

I/We declare the foregoing particulars are true in every respect.



Policyholder's Signature
Date & Time:

Am

Driver's Signature
(If driver is not the policyholder)
Date & Time:

Reporting Centre Personnel's Signature
Name:
NRIC/FIN No.:

6/6/2019

Sketch Plan #3



**SINGAPORE
POLICE FORCE**



T/20190605/2047

Police Station Of Origin:
Yishun South N.P.C
32 Yishun Street 81 SINGAPORE 768456
Tel No: 1800-8522999

2 of 4

Report No. T/20190605/2047

CONTINUATION OF REPORT

Details of Person Involved			
Any Pedestrian Involved: No			
No. of Pedestrians Injured: NIL		Use of Pedestrian Crossing: NA	
Rider			
Name	HO GEE HIUNG	ID No.	G8394473R
Related Vehicle	JNV5216 (Motorcycle)	Contact No.	90553286
Hospital/Clinic	NIL	Class of Driving Licence & Expiry Date	Class: NIL Date of Expiry: NIL
Date Treatment	NIL	Date Discharge	NIL
No. of Days granted Medical Leave	NIL	Degree of Injury	NIL
Driver			
Name	ROBIN ZHUO HONGLIN	ID No.	S8335327I
Related Vehicle	SLQ6168D (Car)	Contact No.	96980660
Hospital/Clinic	NIL	Class of Driving Licence & Expiry Date	Class: 2B,2A,2,3 Date of Expiry: NIL
Date Treatment	NIL	Date Discharge	NIL
No. of Days granted Medical Leave	NIL	Degree of Injury	NIL

Brief Details.

On 5/6/2019 at about 12:26 pm, I was driving my car (red Renault, registration no: SLQ6168D) along PIE towards Tuas, and took Exit 27 as I intended to head straight towards Toh Tuck Ave. Up ahead, there is a fork in the road where drivers can either take the exit into Clementi Ave 6 or Toh Tuck Avenue. The traffic leading into Clementi Ave 6 is quite heavy, and there is a long queue. However, there is no traffic leading to Toh Tuck Avenue and thus I was travelling about 50 km to my destination. As I was driving, there is a Malaysian car (silver Toyota Vios, registration no: JLW1126), in front of my car.

At the last moment in the road which branches out to two different exits, the driver of the Malaysian car suddenly turned into Clementi Avenue 6. As it was so sudden, I had to jam-brake my car in order not to collide into the Malaysian car. I also had to stop my car for a short while, as my car could not go through in order to proceed to Toh Tuck Avenue. I then honked to the driver, however he just ignored me. From the rearview mirror of my car, I then noticed that from far away, a Malaysian motorbike (black-and-white Yamaha, registration no: JNV5216) speeding towards my car.

I proceeded to honk my car and also turned on the signal lights of my car in order to alert the Malaysian motorbike to my presence. However, the rider of the motorbike did not appear to slow down, and subsequently the motorbike collided into the rear of my car. Fortunately, I was not injured.

Thereafter, I alighted from my car and assisted the rider of the motorbike. He also had a pillion with him. Both parties informed me that they are not injured, however the rider said that he felt pain on one of his shoulders. When I enquired, the rider claimed that he is rushing to work and told me why I suddenly stopped my car. However, I wish to state that the motorbike was quite far away when my car was already stationary. He also claimed that his motorbike did not collide with my car. However, I wish to state that

Sketch Plan #4



SINGAPORE
POLICE FORCE



T/20190605/2047

Police Station Of Origin:

Yishun South N.P.C

32 Yishun Street 81 SINGAPORE 768456

Tel No: 1800-8522999

3 of 4

Report No. T/20190605/2047

CONTINUATION OF REPORT

this is untrue and there was collision earlier. I told him that the collision had caused damages to my car's bumper. The whole bumper came off and there are scratches at the rear.

We exchanged particulars, and the rider even offered to meet tomorrow in order to settle the damages. However, I decided to lodge a police report instead. I wish to state that the pillion was not very cooperative during the accident.

Sketch Plan #5

REPUBLIC OF SINGAPORE
IDENTITY CARD NO. **S83353271**



Name
ROBIN ZHUO HONGLIN
卓宏霖

Race
CHINESE

Date of birth
09-11-1983

Country/Place of birth
SINGAPORE

Sex
M

REPUBLIC OF SINGAPORE DRIVING LICENCE

Licence Number: **S83353271**

Name
ROBIN ZHUO HONGLIN

Birth Date: **09 Nov 1983**

Issue Date: **29 Dec 2014**



5318935



SPIC No: **S83353271**



Date of issue
18-06-2014

Address
**APT BLK 334D YISHUN STREET 31
#14-127
SINGAPORE 764334**

YOU ARE LICENSED TO DRIVE VEHICLES IN THE FOLLOWING CLASS(S)

	EFFECTIVE DATE
Class 2B: Motorcycles <= 200 cc	11 Jul 2002
Class 2A: Motorcycles between 201 cc and 400 cc	19 Aug 2003
Class 2: Motorcycles > 400 cc	26 Apr 2005
Class 3: Motor Cars <= 3000kg with <= 7 passengers, exclusive of the driver; and other motor vehicles <= 2500kg	17 Oct 2005

NP 426A

Licence No: **S83353271**



Accident Photo



Accident Photo



Accident Photo



Accident Photo



Accident Photo



Accident Photo



Identification Card



Accident Photo



Accident Photo



Accident Photo



Accident Photo



Accident Photo



Accident Photo



Accident Photo





Accident Photo



Accident Photo



Accident Photo



Accident Photo

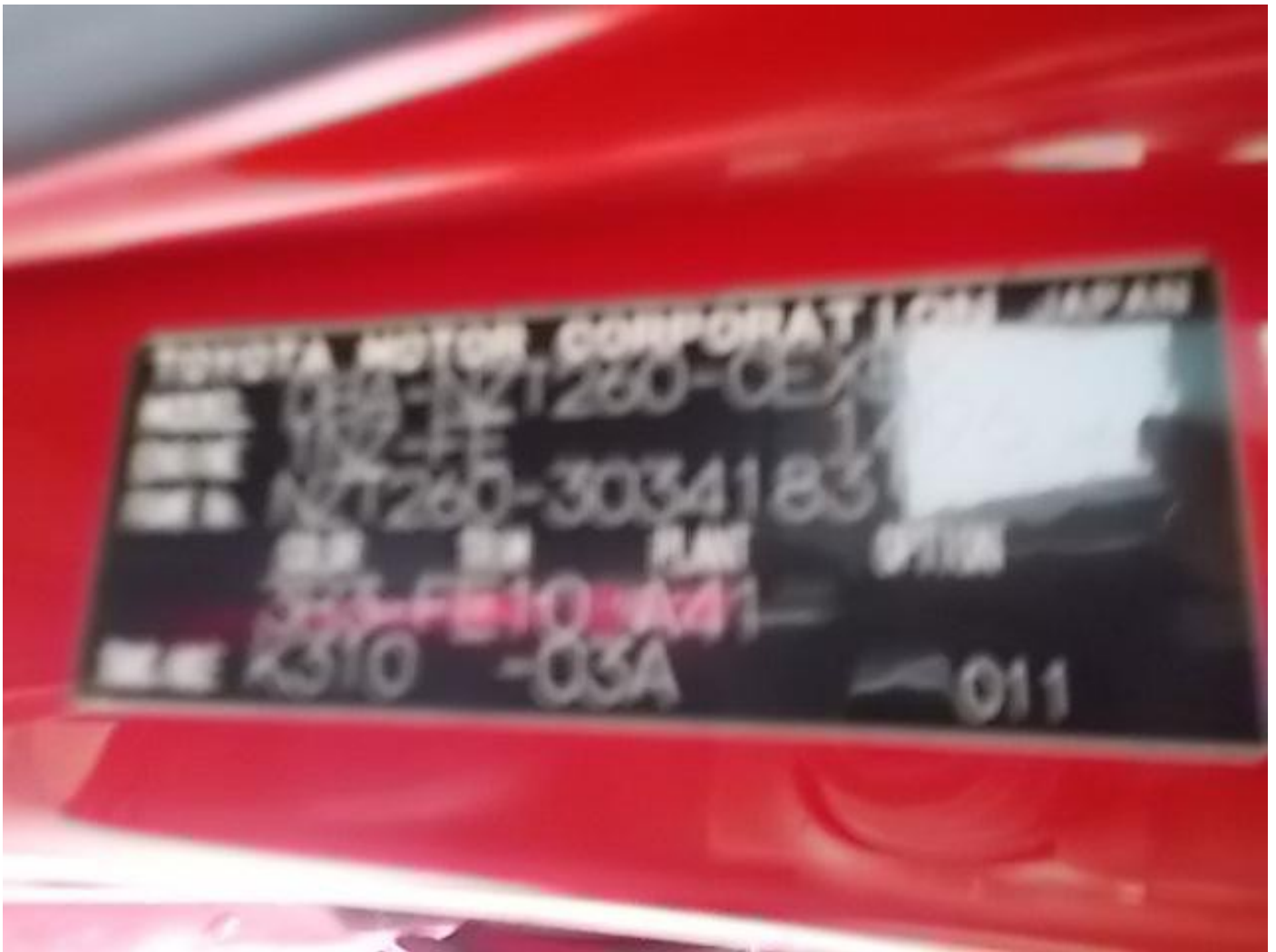

Police Report



**SINGAPORE
POLICE FORCE**



T/20190605/2047

Police Station Of Origin:
Yishun South N.P.C
32 Yishun Street 81 SINGAPORE 768456
Tel No: 1800-8522999

1 of 4

Report No. T/20190605/2047

REPORT OF A TRAFFIC ACCIDENT

Date/Time Report Made: 05/06/2019 14:23		Vide Report No.:		Station Diary No.: 55	
Informant's Particulars					
Name of Informant: ROBIN ZHUO HONGLIN			Address: APT BLK 334D YISHUN STREET 31 #14-127 SINGAPORE 764334		
ID Type / ID No.: NRIC NO / S8335327I			Contact No.: Home/Office: Mobile: 96980660		
Nationality: SINGAPORE CITIZEN			Email:		
Sex: Male	Age: 35	Date of Birth: 09/11/1983	Type of Informant: Driver		
Race: Chinese			Language:		Institution / School Name:
Occupation: Private Investigator			Driving Licence Information: Class: 2B,2A,2,3		Date of Expiry:

General Information of the Accident

Type of Accident:	Non-Injury Foreign Vehicle	Drink Drive: No	Date/Time of Accident: 05/06/2019 12:25	Type of Location: Straight Road
Location: Along Road 1 PAN ISLAND EXPRESSWAY PIE (TUAS), after exit 27, leading to Clementi Ave 6 / Toh Tuck Avenue exit				
Weather: Clear	Road Surface: Dry	Road Speed Limit:		
Traffic Flow:	Traffic Control:	Traffic Volume: Moderate		
Type of Collision: Between Moving Vehicles - Head To Rear				Anyone conveyed by ambulance: No

Details of Vehicle Involved

Vehicle No.	Type	Make	Model	Color	Condition	No of Passenger
JLW1126	Car					0
JNV5216	Motorcycle					0
SLQ6168D	Car				Slightly Damaged	0

Police Report



**SINGAPORE
POLICE FORCE**



T/20190605/2047

Police Station Of Origin: Yishun South N.P.C
32 Yishun Street 81 SINGAPORE 768456
Tel No: 1800-8522999

2 of 4

Report No: T/20190605/2047

CONTINUATION OF REPORT

Details of Person Involved			
Any Pedestrian Involved: No			
No. of Pedestrians Injured: NIL		Use of Pedestrian Crossing: NA	
Rider			
Name	HO GEE HIUNG	ID No.	G8394473R
Related Vehicle	JNV5216 (Motorcycle)	Contact No.	90553286
Hospital/Clinic	NIL	Class of Driving Licence & Expiry Date	Class: NIL Date of Expiry: NIL
Date Treatment	NIL	Date Discharge	NIL
No. of Days granted Medical Leave	NIL	Degree of Injury	NIL
Driver			
Name	ROBIN ZHUO HONGLIN	ID No.	S8335327I
Related Vehicle	SLQ6168D (Car)	Contact No.	96980660
Hospital/Clinic	NIL	Class of Driving Licence & Expiry Date	Class: 2B,2A,2,3 Date of Expiry: NIL
Date Treatment	NIL	Date Discharge	NIL
No. of Days granted Medical Leave	NIL	Degree of Injury	NIL

Brief Details.

On 5/6/2019 at about 12:26 pm, I was driving my car (red Renault, registration no: SLQ6168D) along PIE towards Tuas, and took Exit 27 as I intended to head straight towards Toh Tuck Ave. Up ahead, there is a fork in the road where drivers can either take the exit into Clementi Ave 6 or Toh Tuck Avenue. The traffic leading into Clementi Ave 6 is quite heavy, and there is a long queue. However, there is no traffic leading to Toh Tuck Avenue and thus I was travelling about 50 km to my destination. As I was driving, there is a Malaysian car (silver Toyota Vios, registration no: JLW1126), in front of my car.

At the last moment in the road which branches out to two different exits, the driver of the Malaysian car suddenly turned into Clementi Avenue 6. As it was so sudden, I had to jam-brake my car in order not to collide into the Malaysian car. I also had to stop my car for a short while, as my car could not go through in order to proceed to Toh Tuck Avenue. I then honked to the driver, however he just ignored me. From the rearview mirror of my car, I then noticed that from far away, a Malaysian motorbike (black-and-white Yamaha, registration no: JNV5216) speeding towards my car.

I proceeded to honk my car and also turned on the signal lights of my car in order to alert the Malaysian motorbike to my presence. However, the rider of the motorbike did not appear to slow down, and subsequently the motorbike collided into the rear of my car. Fortunately, I was not injured.

Thereafter, I alighted from my car and assisted the rider of the motorbike. He also had a pillion with him. Both parties informed me that they are not injured, however the rider said that he felt pain on one of his shoulders. When I enquired, the rider claimed that he is rushing to work and told me why I suddenly stopped my car. However, I wish to state that the motorbike was quite far away when my car was already stationary. He also claimed that his motorbike did not collide with my car. However, I wish to state that

Police Report



**SINGAPORE
POLICE FORCE**



T/20190605/2047

Police Station Of Origin:
Yishun South N.P.C
32 Yishun Street 81 SINGAPORE 768456
Tel No: 1800-8522999

3 of 4

Report No. T/20190605/2047

CONTINUATION OF REPORT

this is untrue and there was collision earlier. I told him that the collision had caused damages to my car's bumper. The whole bumper came off and there are scratches at the rear.

We exchanged particulars, and the rider even offered to meet tomorrow in order to settle the damages. However, I decided to lodge a police report instead. I wish to state that the pillion was not very cooperative during the accident.

Police Report



**SINGAPORE
POLICE FORCE**

Police Station Of Origin:
Yishun South N.P.C
32 Yishun Street 81 SINGAPORE 768456
Tel No: 1800-8522999



T/20190605/2047

4 of 4

Report No. T/20190605/2047

CONTINUATION OF REPORT

Sketch Plan

Informant is not able to provide sketch plan

IMPORTANT: Please attach a copy of your vehicle's Insurance Certificate to this report. If you don't have the certificate with you now, please fax a copy to 65474885 stating the report number as reference.

Signature Of Officer Recording The Report:

L /

Sr Staff Sgt MOHAMAD FAIROZ BIN
MOHAMED MAKHROF

Signature Of Interpreter:

Not applicable

Officer In Charge Of Case:

TP / AEIT /

Staff Sgt WONG SIEU LUI

Contact No.: 65476151

Authentication Stamp

NP168

Signature Of Informant:

Date/Time:

05/06/2019 14:23

Classification Of Case: