

22/03/2012

ASS. REC. BY:

REF:

CS/INC19010014/ETd302

Special Instruction:

Surveyor:

Steve

ASSIGNMENT (Office)

From (Person):

Cyndia Ang

of

INC

Date/Time:

4/6/19 @ 9.51am

Estimated Cost:

Bill to:

OD / TP / WS / TP RES / OD RES / EVA / INV / MV / CS

To Inspect Vehicle No:

SHD 2480T

Insured:

SAG 2155D

at Workshop m/s

Prime Auto

Tel:

6861 0908

of

G Benoi place

Policy No:

Claim No:

M1/1047390-001

Sum Insured:

Excess:

Make of Veh:

(Client's Record)

D.O.A.

3/6/2019

CA / REV / REP. / REV 24 HRS

H.O.D. Endorsement:

Date/Time:

Person Contacted:

Chissy

Vehicle

IN/OUT

Date/Time	Action/Instruction
	Estimate ✓
	SHD 2480T - CCG / A19 / 000 6663 / K4D12
	SAG 2155D - X

D.O.A: 5/4/2010

Stev

REF:

ASSIGNMENT

From: _____ Date: _____
Estimated Cost: _____
OD / TP / WS / TP RES / OD RES / EVA / INV / MV
To Inspect Vehicle No: _____
at Workshop n/w: _____
nt: _____
Insured: _____
Policy No: _____
Claims No: _____
Sum Insured: _____ Excess: _____
(Client's Record)
Make of Veh: _____

(Policy Condition)
Remark: The veh had commenced its
repair at the time of inspection.

Bal. or Market Value: _____
IDAC Accident Report: _____ Consistent? : Yes or No
GIA / PR Seen: _____ Consistent? : Yes or No
Est. Repairs: _____ days Res.: Yes or No
Lump Sum: _____ % 3 Val.: Yes or No

CA / REV / REP. / 24 HRS
Date: _____ Person Contacted: _____ Vehicle: IN / OUT

N/S	O/S
X	X

Veh No: **SHO 2480T** Yt Regn: **13/12/18**
Type: **M. Car** / M. Cycle / Bus / Van / Lorry / Taxi / Prime Mover /
Truck / Trailer or
Make: **Toyota Camry** c.c. **2487**
Colour: **Black** A/C Insured / Std / NI
Sp. Reading: **42485** T/Ratio: Insured / Std / NI
Eng/No: _____
Ci/No: **AXVH 701039265**
Gen. Cond: **Good** / Fair / Poor / Burnt
Steering: **Inorder** / Jammed / Leaked / Burnt or
Brake: **Inorder** / Jammed / Leaked / Burnt or
Modi: **NIL** / S/Rlm / STD A/Rlm or
Tyre Size: F: **215/55R17**
R: **il**
BS / DUN / EXNOVA / GY / FS / LIZA / **MC** / OHTSU / PIR / SUMI /
TOYO / YOKO or
Front: _____ Rear: _____
R/Bal. **7** mm R/Bal. **7**
L/Bal. **7** mm L/Bal. **7**
D.O.A. **3/6/19** D.O.I. **4/6/19**
Survey held at **Prime Auto** **0152pm**
Des. of Damages: Frl / **Rear** / O/S / N/S / U/C / Rooftop or
The U/C / Chassis frame / Body Structure affected due to c

Date / Time Action / Instruction
NIV- 130K
19/06/19 **Confirmed P/P \$ 6,275.56 @ 6 days with store**
(\$ 2,160.90 Red - 30%)

RECEIVED 19 JUN 2019

Date/Time, File Pass to: ☐ : Prel. Report
20/6 Typist ☒ : Final Report
Date/Time, File Return to?

Days Of Repair: **6**
Resurvey No. of Trip:

Add Fee: ☐ : Site Insp (\$)
☐ : Interview (\$)
☐ : Tech Invs (\$)
☐ : Weekend (\$)

Report Format: **TP**
Lump Sum / I.B. I: (\$ **6,275.56 P/L**)

Survey Fee: **290**
Transportation
S + R: \$
Photos
Index
Total

Nivitha (LKK Auto)

From: Cynthia Ang <Cynthia.Ang@income.com.sg>
Sent: Tuesday, 4 June 2019 9:51 AM
To: 'assignments@lkkauto.com'; Admin-D (LKKAuto)
Cc: Teng Ken Leong; Thio Tse Kiat; Cynthia Ang
Subject: TP CASES FARMED OUT TO LKK ON 04/06/2019

Dear LKK,

Please assist to survey the following vehicles as per Mr Teng's instruction :-

SN	OIC	Claim No.	Vehicle	WorkShop Name	WorkShop Address	WorkShop Contact	Survey Time	OI VEH	DOA	Additional Remarks
1	Quek Swee Keng	MT/1047395-001	SHD2157C	PRIME AUTO CLAIMS SERVICE PTE LTD	6 BENOI PLACE	Chrissy / 6861 0908		SKJ3337B	31/05/2019	
2	Cyndie Yong	MT/1044568-002	SHD2989T	PRIME AUTO CLAIMS SERVICE PTE LTD	6 BENOI PLACE	Chrissy / 6861 0908		FBC3857K	13/05/2019	
3	Wo Jessie	MT/1047390-001	SHD2480T	PRIME AUTO CLAIMS SERVICE PTE LTD	6 BENOI PLACE	Chrissy / 6861 0908		SGG2155D	03/06/2019	
4	Charlotte Chew	MT/1037523-001	YP8640U	SNG AH TEE MOTOR & PANEL SERVICE PTE LTD	3 PIONEER ROAD NORTH #01-18 SINGAPORE 628457	Janice Chang / 62686183		XD9743A	20/03/2019	After 10am
5	Azhari	MT/1047469-001	SKD2239P	AUTO INSURE PTE LTD	6 MARSILING LANE	SAM / 31572628		SLQ1888S	30/05/2019	
6	Eric Tang	MT/1047352-002	SLL6400J	AUTO INSURE PTE LTD	6 MARSILING LANE	Sam Goh / 9743 6363		SKR3762P	02/06/2019	
7	Serene Lim	MT/1047289-001	SJT452E	AUTO WHEELS MOTOR WORKS	No.1 BUKIT BATOK CRESCENT #02-40	Louis Ong / 91928963		GZ9173E	28/05/2019	
8	Muhammad Airwan	MT/1011852-002	PC8628G	ONE LINE MOTORWORKS TRADING	11 OLD TUCK ROAD	Ms Penny / 93533081		GBB9494P	17/09/2018	
9	Serene Lim	MT/1046034-002	SGS4984B	PRO-JEX V2D MOTOR PTE LTD	25 KAKI BUKIT ROAD 4 #03-93 SYNERGY @ KB	Edmund / 8668-7666		SGK2531E	24/05/2019	

Please contact workshops.

Please revert to officer-in-charge after survey.

Thank you.

With Regards

Cynthia Ang
Admin Assistant
Motor Insurance
T +65 6430 7900
www.income.com.sg



At Income, we are 'In with You' on Performance, Growth, Innovation and Impact. These attributes reflect what we promise as an employer and what we want our people to exemplify.
Find out more at income.com.sg/careers



PLEASE CONSIDER OUR ENVIRONMENT BEFORE YOU PRINT THIS EMAIL...

Disclaimer

This e-mail contains privileged or confidential information which is intended only for the use of the recipient(s) named above. If you have received this message in error, please notify the sender immediately and delete all copies of it. Thank you.

SINGAPORE ACCIDENT STATEMENT

IMPORTANT NOTICE

1. Please report correctly the details of the accident to speed up the claims process.
2. This Form must be completed by the Policyholder and/or the Authorised Driver.
3. Information provided must be as truthful and accurate as possible. Any wilful misrepresentation or withholding of material facts may allow insurance companies to repudiate policy liability.
4. The issue and acceptance of this Form by insurance companies is not an admission of policy liability on the part of the insurance companies.
5. Any false reporting may be referred to the Police for investigation.
6. This report will be forwarded by the insurers of the GIA Records Management Centre established by the General Insurance Association of Singapore (GIA) for archiving and that copies of this report will, for a fee, be made available upon application by interested parties.
7. By the lodgement of this report to the insurers, you hereby consent to the archiving of this report at the centre and to copies of the report being made available aforesaid.

ACCIDENT STATEMENT	
Date Of Report	03/06/2019 12:29
Date Of Accident	03/06/2019 07:55
Exact Location Of Accident	SLIP ROAD FROM JURONG WEST ST. 51 TO BOON LAY WAY
Country/State of Loss	SINGAPORE
DETAILS OF OWN VEHICLE	
Vehicle Registration Number	SHD2480T
Insured/Policyholder	
Name Of Registered Owner	PRIME CAR RENTAL & TAXI SERVICES PTE LTD
Co Reg No	199606293Z
Email Address	NOEMAIL
Mobile Phone No	
Alternative Phone No	OFFICE-68982000
Vehicle Particulars	
Manufacturer	TOYOTA
Model	CAMRY HYBRID 2.5G CVT
Exact Purpose for which vehicle was being used at time of accident	
Are you claiming under your own insurance policy for repair to your vehicle?	NO
If No, Please state action to be taken	THIRD PARTY
Vehicle Category	TAXI
Insurance Company	
Name of Insurance Company	NTUC INCOME INSURANCE CO-OPERATIVE LTD
Type Of Coverage	THIRD PARTY FIRE AND/OR THEFT
Fleet Policy	YES
Policy Number	5068045737-04
Cover Note Number	
Driver	
Name of Driver	MOHAMMED BASHIR S/O ISMAIL
NRIC No	S7103880G
Date Of Birth	12/02/1971
Occupation	OUTDOOR
Date Of Driving Pass	22/07/2004
Driving Experience	14 YEARS AND 10 MONTHS
Gender	MALE
Mobile Number	(LOCAL) +65-98768090
Fax Number	
Contact Number	
Email Address	NOEMAIL

Address	BLK. 431 TAMPINES STREET 41 #05-531 SINGAPORE
Postcode	520431
Was driver an employee of the Insured's Company	NO
If No, Relationship of the Driver with the Insured	OTHER - HIRER
Vehicle Registration Number of Driver's Own Vehicle	-
	-
	-
Insurance Company of Driver's Own Vehicle	-
	-
	-

General Information of the Accident

Type Of Accident	COLLISION - HEAD TO REAR
Weather Conditions	CLEAR
Road Surface	DRY

Other Information

Was any foreign vehicle involved in this accident?	NO
Number of vehicles (including own vehicle) involved in the accident	2
Was any body injured in the Accident?	YES
Was any injured conveyed to hospital by ambulance?	NO
Was any other material or property damaged?	YES
I have been approached by unknown person(s) soliciting/offering accident claims assistance.	NO
Number of Passengers (Including Driver)	1

Details of Police Action

Was the accident reported to the police?	NO
If Yes, Please state which Police Station	
Was notice of intended Prosecution given?	NO
If Yes, against whom?	

Circumstances of Accident

REFER TO ATTACHED STATEMENT

Attachment(s)

Are accident photos available for attachment?	YES
Was there any video captured by Car Camera?	NO
Was there any audio recorded?	NO

DETAILS OF OTHER VEHICLE PROPERTY 1

Vehicle Registration Number	SGG2155D
Vehicle Make/Model/Colour	
Details Of Properties	
Vehicle Category	PRIVATE CAR
Name of Driver	OOI PHAIK CHOO WENDY MARY
NRIC/Passport Number	S1804643A
Contact Number	
Address	
Postcode	
Insurance Company Name	NTUC INCOME INSURANCE CO-OPERATIVE LTD
Nature Of Damage	
No. Of Passenger (Including Driver)	

DETAILS OF INJURED PERSON 1

Name	MOHAMMED BASHIR S/O ISMAIL
------	----------------------------

Approximate Age

Injuries Sustain

Injured person in which vehicle?

Were seat belts worn?

Was this injured conveyed to hospital by ambulance?

Address

Postcode

PAIN ON BOTH SHOULDERS, NECK AND UPPER BACK AND SWOLLEN ON THE RIGHT FACE

SHD2480T

YES

NO

BLK. 431 TAMPINES STREET 41 #05-531 SINGAPORE

520431

SKETCH PLAN

IMPORTANT NOTICE

1. Please report **correctly** the details of the accident to speed up the claims process.
2. This Form must be **completed by the Policyholder and/or the Authorised Driver**.
3. Information provided must be as **truthful and accurate as possible**. Any wilful misrepresentation or withholding of material facts may allow insurance companies to **repudiate policy liability**.
4. The issue and acceptance of this Form by insurance companies is not an admission of policy liability on the part of the insurance companies.
5. **Any false reporting may be referred to the Police for investigation.**
6. The report will be forwarded by the insurers of the GIA Records Management Centre established by the General Insurance Association of Singapore (GIA) for archiving and that copies of this report will for a fee be made available upon application by interested parties.
7. By the lodgment of this report to the insurers, you hereby consent to the archiving of this report at the centre and to copies of the report being made available aforesaid.
8. **Consent under the Personal Data Protection Act (PDPA)**

I understand, acknowledge, agree and consent that:

- (a) My insurer, my workshop and the General Insurance Association of Singapore ("GIA") may/are permitted to collect, use, disclose and/or process my personal data/personal information set out in this [form] and any other personal information provided by me or possessed by my insurer (collectively the "Personal Information") and disclose and transfer such Personal Information to all insurer(s) who have insured vehicle(s) involved in this accident (all insurer(s) who have insured vehicle(s) involved in this accident shall be collectively referred to as the "Insurers"), the Insurers' lawyers/law firms, the Monetary Authority of Singapore and any relevant government agency/authority (such as the police), for the purpose(s) of:
 - (i) processing, handling and/or dealing with my claims including the settlement of the claims and any necessary investigations relating to the claims;
 - (ii) investigating the accident and/or my claims;
 - (iii) carrying out and/or dealing with my instructions or responding to any enquiries by me;
 - (iv) administering my claims (including the mailing of correspondence, statements, invoices, reports or notices to me, which could involve disclosure of certain personal data about me to bring about delivery of the same as well as on the external cover of envelopes/mail packages); and/or
 - (v) complying with applicable law in administering, processing, handling and/or dealing with my claims.(collectively the "Purposes")
- (b) all insurer(s) who have insured vehicle(s) involved in this accident and the Insurers' lawyers/law firms, may/are permitted to collect, use, disclose and/or process my Personal Information for one or more of the above Purposes; and
- (c) my Personal Information may/can be disclosed by any of the Insurers and/or GIA to their third party service providers or agents(including their lawyers/law firms), which may be sited outside of Singapore, for one or more of the above Purposes.
- (d) my Personal Information will also be collected and used to compile claims history for the purpose of fraud detection, investigation and management in present and all future claims.
- (e) the information so collected under (d) above may be shared / disclosed:
 - (i) to all insurers and/or any other third parties that assist in evaluating, investigating, controlling or managing fraud, regulators, law enforcement and government agencies as reasonably required for the purposes stated, or
 - (ii) for complying with requirements under any regulations, laws or court orders.



Policyholder's Signature
Date & Time:

Driver's Signature
(If driver is not the policyholder)
Date & Time:

Reporting Centre Personnel's Signature
Name:
NRIC/FIN No.:

SKETCH PLAN

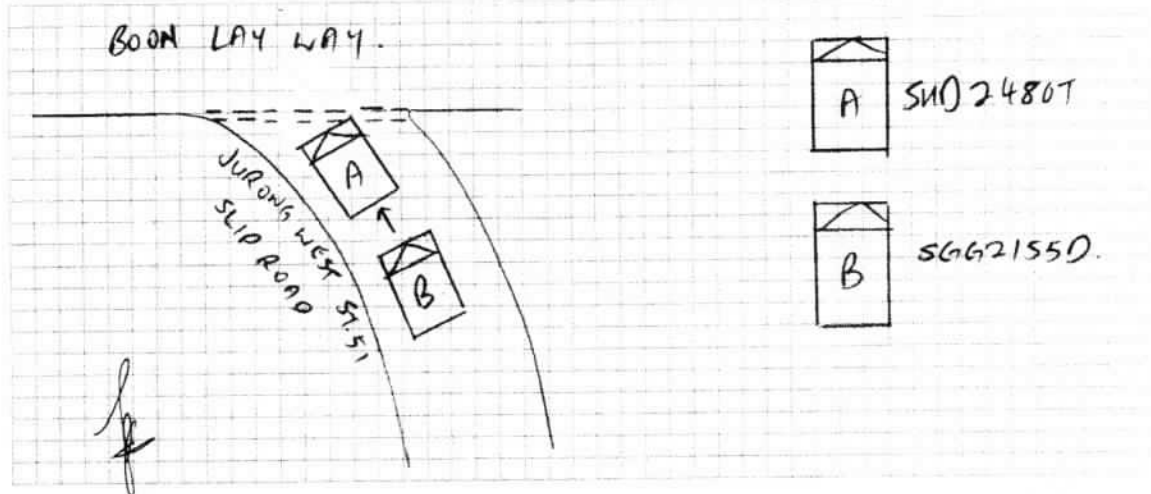

DESCRIBE CIRCUMSTANCES OF THE ACCIDENT

Refer to attached statement.

DECLARATION

I/We declare the foregoing particulars are true in every respect.

Policyholder's Signature
Date & Time:



3/6/2019 (1057)

Driver's Signature
(If driver is not the policyholder)
Date & Time:

Reporting Centre Personnel's Signature
Name:
NRIC/FIN No.:

On 03.06.2019 @ 0755 hrs, my taxi SHD2480T stopped at the slip road of Jurong West Street 51, checking the oncoming vehicles along Boon Lay Way. While stationary, one car SGG2155D rear ended my taxi.

After the accident, we moved our vehicles to the roadside and alighted from our vehicles to check on damages. We exchanged particulars. Driver of SGG2155D, Mdm. Ooi Phaik Choo Wendy Mary (NRIC: S1804643A) verbally admitted her negligence.

I felt pain from my both shoulders, neck and upper back and swollen on my right face. I will consult doctor if the pain and swollen persisted.

A handwritten signature in black ink, consisting of a vertical line with several loops and a cross-like shape at the bottom.

[> Back to OneMotoring](#)**Enquire PARF/COE Rebate for Registered Vehicle**

Vehicle Owner Particulars	
Owner ID Type:	Company
Owner ID:	6293Z
Vehicle Details	
Vehicle No.:	SHD2480T
Vehicle to be Exported:	No
Intended Deregistration Date:	04 Jun 2019
Vehicle Make:	TOYOTA
Vehicle Model:	CAMRY HYBRID 2.5G CVT
Primary Colour:	Black
Manufacturing Year:	2018
Engine No.:	A25A0183813
Chassis No.:	AXVH701030265
Maximum Power Output:	155.0 kW (207 bhp)
Open Market Value:	\$35,859.00
Original Registration Date:	13 Dec 2018
First Registration Date:	13 Dec 2018
Transfer Count:	0
Actual ARF Paid:	\$27,203.00
Intended PARF Rebate Details	
PARF Eligibility:	Yes
PARF Eligibility Expiry Date:	12 Dec 2026
PARF Rebate Amount:	\$20,402.00
Intended COE Rebate Details	
COE Expiry Date:	12 Dec 2026
COE Category:	A - Car up to 1600cc & 97kW (130bhp)
COE Period(Years):	8
PQP Paid:	\$22,057.00
COE Rebate Amount:	\$20,737.00
Total Rebate Amount:	\$41,139.00
Message	
Please note that the 8-year COE for this vehicle cannot be further renewed. The vehicle must be de-registered upon COE expiry or when the vehicle reaches its statutory lifespan (if applicable), whichever is earlier.	

The information contained herein is correct as at 04 Jun 2019

OK



Prime Auto Claims Service Pte Ltd

GST Reg. No : 201606560M
6 Benoi Place Singapore 629927
Tel: 6861 0908 Fax: 6515 2948

Handwritten signature and date: 7/6/19

Stone (LKK)

4/6/19, 2.00pm

*6 days
P/P
Ry AF spy*

Date: 03.06.2019

NTUC Income Insurance Co-operative Ltd
73 Bras Basah Road #05-01
NTUC Trade Union House
Singapore 189556

Attn: Motor Claims Dept

RE: ESTIMATE COST OF REPAIR TO SHD2480T TOYOTA CAMRY HYBRID 2.5G CVT

To Supply

1) 1pc	rear bumper cover / <i>DD</i>	\$	1,273.50
2) 1pc	rear bumper lower cover / <i>CUT</i>	\$	366.58
3) 1pc	rear bumper reinforcement / <i>DD</i>	\$	202.84
4) 1pc	rear bumper left side retainer / <i>RR</i>	\$	113.96
5) 1pc	rear bumper upper left retainer / <i>RR ? X NMI</i>	\$	54.94
6) 1pc	rear bumper upper right retainer / <i>? X NMI</i>	\$	54.94
7) 1pc	rear bumper right side retainer / <i>RR</i>	\$	113.96
8) 1set	rear bumper clip / <i>N/C</i>	\$	30.00
9) 1pc	rear boot lid / <i>DD</i>	\$	1,130.69
10) 1pc	rear boot lid weatherstrip / <i>CR4</i>	\$	174.83
11) 1pc	rear boot lid lock / <i>NT</i>	\$	365.78
12) 1pc	rear boot lid stricker / <i>X NMI</i>	\$	41.70
13) 1pc	rear boot lid stricker cover 64749-33030 / <i>CR4</i>	\$	64.90
14) 1pc	rear boot lid "Toyota" emblem / <i>N/C</i>	\$	68.00
15) 1pc	rear boot lid "Hybrid Synergy" emblem / <i>N/C</i>	\$	55.00
16) 1pc	right rear combination lamp cover / <i>CUT</i>	\$	33.27
17) 1pc	left rear combination lamp cover / <i>CUT</i>	\$	33.27
18) 1pc	rear end panel / <i>DD</i>	\$	542.37
19) 1pc	rear floor finish plate 58387-33140-C0 / <i>CR4</i>	\$	280.22
20) 1pc	rear floor pan / <i>X NMI</i>	\$	949.43
21) 1pc	boot lid trim cover 64719-33180-C1 / <i>X NMI</i>	\$	541.15
22) 1pc	spare wheel cover 64770-33140-C1 / <i>CR4</i>	\$	467.51
23) 1pc	spare wheel cover tray 64779-33260 / <i>CR4</i>	\$	457.40
24) 1pc	electrical key antenna / <i>? X NMI</i>	\$	145.70

Sub total parts \$ 7,561.94

Less: 25% discount	\$	(1,890.48)
	\$	5,671.46

To Supply S.Nett parts

1) 1pc	"Prime Limousine" sticker	✓ nk	\$	35.00
2) 1set	reverse sensor	✓ nr	\$ 200	300.00
3) 1set	floor pan sealant	? X NN	\$	280.00

Sub total S.Nett Parts	\$	615.00
------------------------	----	--------

L/charges

1) Towing charges (use king-trolley)	(Bill) X	\$	100.00	80 ?
2) To tuff kote		\$	120.00	50
3) To remove & replace reverse sensor & electrical key antenna, check wiring		\$	150.00	30
4) To transfer rear boot lid trim board & mechanism parts		\$	80.00	30
5) To remove rear bumper, rear boot lid, right & left tail lamp, boot lamp, cut /		\$	1,000.00	800 600
6) To putty, respray painting rear bumper, rear end panel, floor pan, boot lid & et To polish		\$	1,200.00	800 800

Sub total L/charges	\$	2,650.00
Estimated total	\$	8,936.46

LKK Auto Consultants hence notify the Repairer of the following:

- To resurvey before/after spray painting
- To display damaged part(s) during resurvey
- Parts prices are subject to confirmation
- Third party survey is on a "Without Prejudice" basis
- No illegal modification(s) is allowed
- Supplementary item(s) must be resurveyed and is subject to final approval from Insurance Company

Acknowledged by Repairer

Signature: _____

Date: _____



Prime Auto Claims Service Pte Ltd

GST Reg. No : 201606560M

6 Benoi Place Singapore 629927

Tel: 6861 0908 Fax: 6515 2948

Store (LKK) in paper 4/6/19, 2.00pm
6 days
LTS P/P
Ry AF spy

Date: 03.06.2019

NTUC Income Insurance Co-operative Ltd

73 Bras Basah Road #05-01

NTUC Trade Union House

Singapore 189556

Attn: Motor Claims Dept

RE: ESTIMATE COST OF REPAIR TO SHD2480T TOYOTA CAMRY HYBRID 2.5G CVT

To Supply

1) 1pc	rear bumper cover / 00	\$	1,273.50 /
2) 1pc	rear bumper lower cover / CVT	\$	366.58 /
3) 1pc	rear bumper reinforcement / 00	\$	202.84 /
4) 1pc	rear bumper left side retainer / BP	\$	113.96 /
5) 1pc	rear bumper upper left retainer / BP ? X N/A	\$	54.94X
6) 1pc	rear bumper upper right retainer / ? X N/A	\$	54.94X
7) 1pc	rear bumper right side retainer / 2 / BP	\$	113.96 /
8) 1set	rear bumper clip / N/C	\$	30.00 /
9) 1pc	rear boot lid / 00	\$	1,130.69 /
10) 1pc	rear boot lid weatherstrip / CVT	\$	174.83 /
11) 1pc	rear boot lid lock / AT	\$	365.78 /
12) 1pc	rear boot lid stricker X N/A	\$	41.70X
13) 1pc	rear boot lid stricker cover 64749-33030 / CVT	\$	64.90 /
14) 1pc	rear boot lid "Toyota" emblem / N/C	\$	68.00 /
15) 1pc	rear boot lid "Hybrid Synergy" emblem / N/C	\$	55.00 /
16) 1pc	right rear combination lamp cover / CVT	\$	33.27 /
17) 1pc	left rear combination lamp cover / CVT	\$	33.27 /
18) 1pc	rear end panel / 00	\$	542.37 /
19) 1pc	rear floor finish plate 58387-33140-C0 / CVT	\$	280.22 /
20) 1pc	rear floor pan / X N/A	\$	949.43X
21) 1pc	boot lid trim cover 64719-33180-C1 X	\$	541.15X
22) 1pc	spare wheel cover 64770-33140-C1 / CVT	\$	467.51 /
23) 1pc	spare wheel cover tray 64779-33260 / CVT	\$	457.40 /
24) 1pc	electrical key antenna / ? X N/A	\$	145.70X

Sub total parts \$ 7,561.94 5774.08

Less: 25% discount \$ (1,890.48) - 1443.52
\$ 5,671.46 4330.56

To Supply S.Nett parts

1) 1pc	"Prime Limousine" sticker	✓ <i>NR</i>	\$	35.00
2) 1set	reverse sensor	✓ <i>NR</i>	\$	200 300.00
3) 1set	floor pan sealant	? X <i>NR</i>	\$	280.00 X

Sub total S.Nett Parts \$ 615.00 235.00

L/charges

1) Towing charges (use king-trolley)	(Bill)	\$	100.00	✓ ? X
2) To tuff kote		\$	120.00	50
3) To remove & replace reverse sensor & electrical key antenna, check wiring		\$	150.00	30
4) To transfer rear boot lid trim board & mechanism parts		\$	80.00	30
5) To remove rear bumper, rear boot lid, right & left tail lamp, boot lamp, cut /		\$	1,000.00	800
6) To putty, respray painting rear bumper, rear end panel, floor pan, boot lid & ei To polish		\$	1,200.00	800

Sub total L/charges \$ 2,650.00 1710.00
Estimated total \$ 8,936.46 6275.56

P - 4330.56
M - 235
L - 1710
6275.56 (P/P)

6 days

**LKK Auto Consultants Pte Ltd**

51 Ubi Ave 1 #01-25 Paya Ubi Industrial Park, Singapore 408933

TEL: 6256 3561 FAX: 6256 4315

Reg. No: 199607198R GST Reg. No. 19-9607198-R

DAMAGE ASSESSMENT REPORT

NTUC INCOME INSURANCE CO-OPERATIVE LTD Ref: CS/INC19010014/Etd3e2

73 BRAS BASAH ROAD

Date: 01-07-2019

#05-01 NTUC TRADE UNION HOUSESINGAPORE

189556



ATTN : WO JESSIE

Code: INC

1. Policy Particulars :- THIRD PARTY CLAIM

Insured Veh.	SGG 2155D	Veh. Inspected	SHD 2480T
Policy No.		Coverage (\$)	0.00
Claim No.	MT/1047390-001	Excess (\$)	0.00
Assign From	CYNTHIA ANG	Assign Date	04/06/2019

2. Vehicle Particulars & Condition

Make & Model	TOYOTA CAMRY	c.c	2487
Engine No.	HIDDEN	Year of Reg.	2018
Chassis No.	AXVH701030265	Colour	BLACK
Odometer	42485 KM	Steering	IN ORDER
Brakes	IN ORDER	Modification	SPORTS RIM
General	GOOD		

3. Conditions of Tyres

	Size	Make	Balance
R/H Front Tyre	215/55 R17	MICHELIN	7 mm
L/H Front Tyre	215/55 R17	MICHELIN	7 mm
R/H Rear Tyre	215/55 R17	MICHELIN	7 mm
L/H Rear Tyre	215/55 R17	MICHELIN	7 mm

4. Description of Damages

THE VEHICLE SUSTAINED DAMAGES AT THE REAR PORTION. DAMAGES SEE DETAILS.
--

5. General Information

Accident Date	03/06/2019	Inspect Date / Time	04/06/2019 (01:52 PM)
Survey held at	PRIME AUTO CLAIMS SERVICE PTE LTD 6 BENOI PLACE SINGAPORE 629927		

5a. Remarks

A)THE INSPECTION WAS CONDUCTED ON A"WITHOUT PREJUDICE" BASIS. B)IN ACCORDANCE TO YOUR INSTRUCTIONS, WE HAVE NOT AUTHORISED REPAIRS.
--

5b. Estimate Days of Repair

ESTIMATED NORMAL PERIOD FOR REPAIR:	6 Working Days
-------------------------------------	----------------



LKK Auto Consultants Pte Ltd

51 Ubi Ave 1 #01-25 Paya Ubi Industrial Park, Singapore 408933

TEL: 6256 3561 FAX: 6256 4315

Reg. No: 199607198R GST Reg. No. 19-9607198-R

Page No.:1 of 2

ADJUSTMENT ON REPAIR COST FOR VEHICLE NO. SHD 2480T

Qty	Description of Parts	Condition	Estimate By Workshop (\$)	Our Adjusted (\$)
<u>REPLACEMENT OF PARTS</u>				
1	REAR BUMPER COVER	DENTED	1,273.50	1,273.50
1	REAR BUMPER LOWER COVER	CUT	366.58	366.58
1	REAR BUMPER REINFORCEMENT	DENTED	202.84	202.84
1	REAR BUMPER LEFT SIDE RETAINER	BROKEN	113.96	113.96
1	REAR BUMPER UPPER LEFT RETAINER	NOT NECESSARY	54.94	-
1	REAR BUMPER UPPER RIGHT RETAINER	NOT NECESSARY	54.94	-
1	REAR BUMPER RIGHT SIDE RETAINER	BROKEN	113.96	113.96
1	SET REAR BUMPER CLIP	NECESSARY	30.00	30.00
1	REAR BOOT LID	DENTED	1,130.69	1,130.69
1	REAR BOOT LID WEATHERSTRIP	CRUSHED	174.83	174.83
1	REAR BOOT LID LOCK	BENT	365.78	365.78
1	REAR BOOT LID STRICKER	NOT NECESSARY	41.70	-
1	REAR BOOT LID STRICKER COVER 64749-33030	CRUSHED	64.90	64.90
1	REAR BOOT LID "TOYOTA" EMBLEM	NECESSARY	68.00	68.00
1	REAR BOOT LID "HYBRID SYNERGY" EMBLEM	NECESSARY	55.00	55.00
1	RIGHT REAR COMBINATON LAMP COVER	CUT	33.27	33.27
1	LEFT REAR COMBINATION LAMP COVER	CUT	33.27	33.27
1	REAR END PANEL	DENTED	542.37	542.37
1	REAR FLOOR FINISH PLATE 58387-33140-C0	CRUSHED	280.22	280.22
1	REAR FLOOR PAN	NOT NECESSARY	949.43	-
1	BOOT LID TRIM COVER 64719-33180-C1	NOT NECESSARY	541.15	-
1	SPARE WHEEL COVER 64770-33140-C1	CRUSHED	467.51	467.51
1	SPARE WHEEL COVER TRAY 64779-33260	CRUSHED	457.40	457.40
1	ELECTRICAL KEY ANTENNA	NOT NECESSARY	145.70	-
	LESS 25% DISCOUNT		-1,890.49	-1,443.52
			5,671.45	4,330.56
<u>SPECIAL NETT ITEMS</u>				
1	"PRIME LIMOUSINE" STICKER (SN)	NECESSARY	35.00	35.00
1	SET REVERSE SENSOR (SN)	BROKEN	300.00	200.00

Report Ref No. CS/INC19010014/Etd3e2



LKK Auto Consultants Pte Ltd

51 Ubi Ave 1 #01-25 Paya Ubi Industrial Park, Singapore 408933

TEL: 6256 3561 FAX: 6256 4315

Reg. No: 199607198R GST Reg. No. 19-9607198-R

Page No.:2 of 2

Qty	Description of Parts	Condition	Estimate By Workshop (\$)	Our Adjusted (\$)
1	SET FLOOR PAN SEALANT (SN)	NOT NECESSARY	280.00	-
			615.00	235.00
	LABOUR			
	TOWING CHARGES (USE KING-TROLLEY)	NOT NECESSARY	100.00	-
	TO TUFF KOTE.		120.00	50.00
	TO REMOVE & REPLACE REVERSE SENSOR & ELECTRICAL KEY ANTENA, CHECK WIRING.		150.00	30.00
	TO TRANSFER REAR BOOT LID TRIM BOARD & MECHANISM PARTS.		80.00	30.00
	TO REMOVE REAR BUMPER, REAR BOOT LID, RIGHT & LEFT TAIL LAMP, BOOT LAMP, CUT/		1,000.00	800.00
	TO PUTTY, RESPRAY PAINTING REAR BUMPER, REAR END PANEL, FLOOR PAN, BOOT LID & ET. TO POLISH.		1,200.00	800.00
			2,650.00	1,710.00
GRAND TOTAL			8,936.45	6,275.56
RECOMMENDED COST OF REPAIRS (CONFIRMED)				6,275.56

Report Ref No. CS/INC19010014/Etd3e2

CHEN TSUE YEE

Automotive Assessor

K.K.LAU CPT(RET)

BEng(Hons),B.Bus,MBA,PEng,PE,
MInstAEA,MASME,MIRTE

REGD Auto Consultant-SAE, Licensed Appraiser

DISCLAIMER OF LIABILITY TO THIRD PARTIES:- This Report is made solely for the use and benefit of the Client named on the front page of this Report.

No liability of responsibility whatsoever, in contract or tort, is accepted to any third party who may rely on the Report wholly or in part. Any third party acting or relying on this Report, in whole or in part, does so at his or her own risk.