

22/03/2002

ASS. REC. BY:

Surveyor: Steve

REF:

CS/INC19010012/Exd312

Special Instruction:

ASSIGNMENT (Office)

From (Person):

Cynthia Ang

of

INC

Date/Time:

4/6/19 @ 9.51 am

Estimated Cost:

Bill to:

OD / TP / WS / TP RES / OD RES / EVA / INV / MV / CS

To Inspect Vehicle No:

SHD 2989T

Insured:

PBC 3857K

at Workshop m/s

Prime Auto

Tel:

68610908

of

6 Benoi Place

Policy No:

Claim No:

MT/1044568-002

Sum Insured:

Excess:

Make of Veh:

(Client's Record)

D.O.A.

13/5/2019

CA / REV / REP. / REV 24 HRS

H.O.D. Endorsement:

Date/Time:

Person Contacted:

ChrissyVehicle IN/OUT

Date/Time	Action/Instruction	Estimate
	SHD 2989T-CS/FCI 17009296 / T/vbn 2	DOA 10/5/2019
	PBC 3857K-X	
11/6/19	Confirmed LS \$850 by email (Ref 1085.42, 6090)	

Steve

REF:

ASSIGNMENT

From _____ Date: _____
Estimated Cost _____
OO / TP / WS / TP RES / OD RES / EVA / INV / MV
To Inspect Vehicle No: _____
at Workshop in/s _____
of _____
Insured _____
Policy No _____
Claims No _____
Sum Insured: _____ Excess: _____
(Client's Record)
Make of Veh: _____

(Policy Condition)

Remark: The veh had commenced its repair at the time of inspection.

N/S	O/S

Bal. or Market Value: _____
IDAC Accident Report: _____ Consistent? : Yes or No
GIA / PR Seen: _____ Consistent? : Yes or No
Est. Repairs: _____ days Res.: Yes or No
Lump Sum: _____ % 3 Val.: Yes or No

CA / REV / REP. / 24 HRS

Date: _____ Person Contacted: _____

Vehicle: IN / OUT

Veh No SH10 2989T Yt Regn. 5/4/13
Type (M.Car) M.Cycle / Bus / Van / Lorry / Taxi / Prime Mover /
Truck / Trailer or _____
Make: Toyota Vell Fire Hybrid c.c. 2362
Colour White A/C Insured / Std / NI
Sp. Reading 696303 T/Radio: Insured / Std / NI
Eng/No: _____
Ci/No: ATH2080 21893
Gen. Cond: Good (Fair) Poor / Burnt
Steering: (in order) Jammed / Leaked / Burnt or
Brake: (in order) Jammed / Leaked / Burnt or
Modl: Nil / (S/Rim) / STD A/Rim or
Tyre Size: F: 215/65R16
R: _____
BS / DUN / EXNOVA / GY / FS / LIZA / MIC / OHTSU / PIR / SUMI /
TOYO / YOKO or CHAO YANG
Front _____ Rear _____
R/Bal. 6 mm R/Bal. 6
L/Bal. 6 mm L/Bal. 6
D.O.A. 13/5/19 D.O.I. 4/6/13 19
Survey held at Prime Auto 0211pm
Des. of Damages: Frl (Rear) / O/S / N/S / UIC / Rooftop or
The UIC / Chassis frame / Body Structure affected due to c

Date / Time Action / Instruction

MV: 90K

RECEIVED 1 JUN 2019

Date/Time, File Pass to: ☐ : Prel. Report
1) ☐ : Final Report
Date/Time, File Return to?

2) u/b - typist

Report Format: TP
Lump Sum / I.B. l: 850k

Days Of Repair: 2
Resurvey No. of Trip: 1

Add Fee: ☐ : Site Insp (\$)
☐ : Interview (\$)
☐ : Tech Invs (\$)
☐ : Weekend (\$)

Survey Fee:
Transportation

☐ : S - R. 2
☐ : Photos
☐ : Other

250
290

Nivitha (LKK Auto)

From: Cynthia Ang <Cynthia.Ang@income.com.sg>
Sent: Tuesday, 4 June 2019 9:51 AM
To: 'assignments@lkkauto.com'; Admin-D (LKKAuto)
Cc: Teng Ken Leong; Thio Tse Kiat; Cynthia Ang
Subject: TP CASES FARMED OUT TO LKK ON 04/06/2019

Dear LKK,

Please assist to survey the following vehicles as per Mr Teng's instruction :-

SN	OIC	Claim No.	Vehicle	WorkShop Name	WorkShop Address	WorkShop Contact	Survey Time	OI VEH	DOA	Additional Remarks
1	Quek Swee Keng	MT/1047395-001	SHD2157C	PRIME AUTO CLAIMS SERVICE PTE LTD	6 BENOI PLACE	Chrissy / 6861 0908		SKJ3337B	31/05/2019	
2	Cyndie Yong	MT/1044568-002	SHD2989T	PRIME AUTO CLAIMS SERVICE PTE LTD	6 BENOI PLACE	Chrissy / 6861 0908		FBC3857K	13/05/2019	
3	Wo Jessie	MT/1047390-001	SHD2480T	PRIME AUTO CLAIMS SERVICE PTE LTD	6 BENOI PLACE	Chrissy / 6861 0908		SGG2155D	03/06/2019	
4	Charlotte Chew	MT/1037523-001	YP8640U	SNG AH TEE MOTOR & PANEL SERVICE PTE LTD	3 PIONEER ROAD NORTH #01-18 SINGAPORE 628457	Janice Chang / 62686183		XD9743A	20/03/2019	After 10am
5	Azhari	MT/1047469-001	SKD2239P	AUTO INSURE PTE LTD	6 MARSILING LANE	SAM / 31572628		SLQ1888S	30/05/2019	
6	Eric Tang	MT/1047352-002	SLL6400J	AUTO INSURE PTE LTD	6 MARSILING LANE	Sam Goh / 9743 6363		SKR3762P	02/06/2019	
7	Serene Lim	MT/1047289-001	SJT452E	AUTO WHEELS MOTOR WORKS	No.1 BUKIT BATOK CRESCENT #02-40	Louis Ong / 91928963		GZ9173E	28/05/2019	
8	Muhammad Airwan	MT/1011852-002	PC8628G	ONE LINE MOTORWORKS TRADING	11 OLD TUCK ROAD	Ms Penny / 93533081		GBB9494P	17/09/2018	
9	Serene Lim	MT/1046034-002	SGS4984B	PRO-JEX V2D MOTOR PTE LTD	25 KAKI BUKIT ROAD 4 #03-93 SYNERGY @ KB	Edmund / 8668-7666		SGK2531E	24/05/2019	

Please contact workshops.

Please revert to officer-in-charge after survey.

Thank you.

With Regards

Cynthia Ang

Admin Assistant

Motor Insurance

T +65 6430 7900

www.income.com.sg



At Income, we are 'In with You' on Performance, Growth, Innovation and Impact. These attributes reflect what we promise as an employer and what we want our people to exemplify.
Find out more at income.com.sg/careers



PLEASE CONSIDER OUR ENVIRONMENT BEFORE YOU PRINT THIS EMAIL...

Disclaimer

This e-mail contains privileged or confidential information which is intended only for the use of the recipient(s) named above. If you have received this message in error, please notify the sender immediately and delete all copies of it. Thank you.

> Back to OneMotoring

Enquire PARF/COE Rebate for Registered Vehicle

Vehicle Owner Particulars	
Owner ID Type:	Company
Owner ID:	6293Z
Vehicle Details	
Vehicle No.:	SHD2989T
Vehicle to be Exported:	No
Intended Deregistration Date:	04 Jun 2019
Vehicle Make:	TOYOTA
Vehicle Model:	VELLFIRE HYBRID 2.4X A
Primary Colour:	White
Manufacturing Year:	2012
Engine No.:	2AZH935351
Chassis No.:	ATH208021803
Maximum Power Output:	110.0 kW (147 bhp)
Open Market Value:	\$50,097.00
Original Registration Date:	05 Apr 2013
First Registration Date:	05 Apr 2013
Transfer Count:	0
Actual ARF Paid:	\$62,175.00
Intended PARF Rebate Details	
PARF Eligibility:	Yes
PARF Eligibility Expiry Date:	04 Apr 2021
PARF Rebate Amount:	\$40,413.00
Intended COE Rebate Details	
COE Expiry Date:	04 Apr 2021
COE Category:	A - Car (1600cc & below)
COE Period(Years):	8
PQP Paid:	\$64,990.00
COE Rebate Amount:	\$14,893.00
Total Rebate Amount:	\$55,306.00
Message	
Please note that the 8-year COE for this vehicle cannot be further renewed. The vehicle must be de-registered upon COE expiry or when the vehicle reaches its statutory lifespan (if applicable), whichever is earlier.	

The information contained herein is correct as at 04 Jun 2019

OK

SINGAPORE ACCIDENT STATEMENT

IMPORTANT NOTICE

1. Please report correctly the details of the accident to speed up the claims process.
2. This Form must be completed by the Policyholder and/or the Authorised Driver.
3. Information provided must be as truthful and accurate as possible. Any wilful misrepresentation or withholding of material facts may allow insurance companies to repudiate policy liability.
4. The issue and acceptance of this Form by insurance companies is not an admission of policy liability on the part of the insurance companies.
5. **Any false reporting may be referred to the Police for investigation.**
6. This report will be forwarded by the insurers of the GIA Records Management Centre established by the General Insurance Association of Singapore (GIA) for archiving and that copies of this report will, for a fee, be made available upon application by interested parties.
7. By the lodgement of this report to the insurers, you hereby consent to the archiving of this report at the centre and to copies of the report being made available aforesaid.

ACCIDENT STATEMENT

Date Of Report	28/05/2019 17:04
Date Of Accident	13/05/2019 18:30
Exact Location Of Accident	LOYANG AVENUE
Country/State of Loss	SINGAPORE

DETAILS OF OWN VEHICLE

Vehicle Registration Number	SHD2989T
-----------------------------	----------

Insured/Policyholder

Name Of Registered Owner	PRIME CAR RENTAL & TAXI SERVICES PTE LTD
Co Reg No	199606293Z
Email Address	NOEMAIL
Mobile Phone No	
Alternative Phone No	OFFICE-68982000

Vehicle Particulars

Manufacturer	TOYOTA
Model	VELLFIRE-2.4 X HYBRID (ATH20) (A)
Exact Purpose for which vehicle was being used at time of accident	
Are you claiming under your own insurance policy for repair to your vehicle?	NO
If No, Please state action to be taken	THIRD PARTY
Vehicle Category	TAXI

Insurance Company

Name of Insurance Company	NTUC INCOME INSURANCE CO-OPERATIVE LTD
Type Of Coverage	THIRD PARTY FIRE AND/OR THEFT
Fleet Policy	YES
Policy Number	5068045737-04
Cover Note Number	

Driver

Name of Driver	LIM CHYE WAH
NRIC No	S1604112B
Date Of Birth	16/02/1963
Occupation	OUTDOOR
Date Of Driving Pass	20/06/1981
Driving Experience	37 YEARS AND 10 MONTHS
Gender	MALE
Mobile Number	(LOCAL) +65-96636628
Fax Number	
Contact Number	
EEmail Address	NOEMAIL

Address	BLK. 114 EDGEFIELD PLAINS #13-358 SINGAPORE
Postcode	820114
Was driver an employee of the Insured's Company	NO
If No, Relationship of the Driver with the Insured	OTHER - HIRER
Vehicle Registration Number of Driver's Own Vehicle	-
	-
	-
Insurance Company of Driver's Own Vehicle	-
	-
	-

General Information of the Accident

Type Of Accident	COLLISION - HEAD TO REAR
Weather Conditions	CLEAR
Road Surface	DRY

Other Information

Was any foreign vehicle involved in this accident?	NO
Number of vehicles (including own vehicle) involved in the accident	4
Was any body injured in the Accident?	NO
Was any injured conveyed to hospital by ambulance?	NO
Was any other material or property damaged?	YES
I have been approached by unknown person(s) soliciting/offering accident claims assistance.	NO
Number of Passengers (Including Driver)	0

Details of Police Action

Was the accident reported to the police?	NO
If Yes, Please state which Police Station	
Was notice of intended Prosecution given?	NO
If Yes, against whom?	

Circumstances of Accident

REFER TO ATTACHED GIA STATEMENT THAT LODGED BY YN4713E DRIVER. DRIVER IS NOT AT THE ACCIDENT SCENE WHEN ACCIDENT HAPPENED.

Attachment(s)

Are accident photos available for attachment?	YES
Was there any video captured by Car Camera?	NO
Was there any audio recorded?	NO

DETAILS OF OTHER VEHICLE PROPERTY 1

Vehicle Registration Number	YN4713E
Vehicle Make/Model/Colour	
Details Of Properties	
Vehicle Category	COMMERCIAL VEHICLE
Name of Driver	
NRIC/Passport Number	
Contact Number	
Address	
Postcode	
Insurance Company Name	
Nature Of Damage	
No. Of Passenger (Including Driver)	

DETAILS OF OTHER VEHICLE PROPERTY 2

Vehicle Registration Number	FBC3857K
-----------------------------	----------

Vehicle Make/Model/Colour

Details Of Properties

Vehicle Category

MOTORCYCLE

Name of Driver

NRIC/Passport Number

Contact Number

Address

Postcode

Insurance Company Name

NTUC INCOME INSURANCE CO-OPERATIVE LTD

Nature Of Damage

No. Of Passenger (Including Driver)

DETAILS OF OTHER VEHICLE PROPERTY 3

Vehicle Registration Number

FBN1688L

Vehicle Make/Model/Colour

Details Of Properties

Vehicle Category

MOTORCYCLE

Name of Driver

NRIC/Passport Number

Contact Number

Address

Postcode

Insurance Company Name

ALLIED WORLD ASSURANCE COMPANY, LTD

Nature Of Damage

No. Of Passenger (Including Driver)

SKETCH PLAN

IMPORTANT NOTICE

1. Please report **correctly** the details of the accident to speed up the claims process.
2. This Form must be **completed by the Policyholder and/or the Authorised Driver**.
3. Information provided must be as **truthful and accurate as possible**. Any wilful misrepresentation or withholding of material facts may allow insurance companies to **repudiate policy liability**.
4. The issue and acceptance of this Form by insurance companies is not an admission of policy liability on the part of the insurance companies.
5. **Any false reporting may be referred to the Police for investigation.**
6. The report will be forwarded by the insurers of the GIA Records Management Centre established by the General Insurance Association of Singapore (GIA) for archiving and that copies of this report will for a fee be made available upon application by interested parties.
7. By the lodgment of this report to the insurers, you hereby consent to the archiving of this report at the centre and to copies of the report being made available aforesaid.
8. **Consent under the Personal Data Protection Act (PDPA)**

I understand, acknowledge, agree and consent that:

- (a) My insurer, my workshop and the General Insurance Association of Singapore ("GIA") may/are permitted to collect, use, disclose and/or process my personal data/personal information set out in this [form] and any other personal information provided by me or possessed by my insurer (collectively the "Personal Information") and disclose and transfer such Personal Information to all insurer(s) who have insured vehicle(s) involved in this accident (all insurer(s) who have insured vehicle(s) involved in this accident shall be collectively referred to as the "Insurers"), the Insurers' lawyers/law firms, the Monetary Authority of Singapore and any relevant government agency/authority (such as the police), for the purpose(s) of :
 - (i) processing, handling and/or dealing with my claims including the settlement of the claims and any necessary investigations relating to the claims;
 - (ii) investigating the accident and/or my claims;
 - (iii) carrying out and/or dealing with my instructions or responding to any enquiries by me;
 - (iv) administering my claims (including the mailing of correspondence, statements, invoices, reports or notices to me, which could involve disclosure of certain personal data about me to bring about delivery of the same as well as on the external cover of envelopes/mail packages); and/or
 - (v) complying with applicable law in administering, processing, handling and/or dealing with my claims.(collectively the "Purposes")
- (b) all insurer(s) who have insured vehicle(s) involved in this accident and the Insurers' lawyers/law firms, may/are permitted to collect, use, disclose and/or process my Personal Information for one or more of the above Purposes; and
- (c) my Personal Information may/can be disclosed by any of the Insurers and/or GIA to their third party service providers or agents(including their lawyers/law firms), which may be sited outside of Singapore, for one or more of the above Purposes.
- (d) my Personal Information will also be collected and used to compile claims history for the purpose of fraud detection, investigation and management in present and all future claims.
- (e) the information so collected under (d) above may be shared / disclosed:
 - (i) to all insurers and/or any other third parties that assist in evaluating, investigating, controlling or managing fraud, regulators, law enforcement and government agencies as reasonably required for the purposes stated, or
 - (ii) for complying with requirements under any regulations, laws or court orders.



Policyholder's Signature
Date & Time:

Driver's Signature
(If driver is not the policyholder)
Date & Time:

Reporting Centre Personnel's Signature
Name:
NRIC/FIN No.:

SKETCH PLAN

Refer to attached GIA sketch plan
lodged by YN4713E driver.

DESCRIBE CIRCUMSTANCES OF THE ACCIDENT

Refer to attached GIA report statement lodged by YN4713E driver.

DECLARATION

I/We declare the foregoing particulars are true in every respect.

Policyholder's Signature
Date & Time:



Driver's Signature
(If driver is not the policyholder)
Date & Time:

Reporting Centre Personnel's Signature
Name:
NRIC/FIN No.:

Individual Statement Pg. 1

Sketch Plan #2 Pg. 1

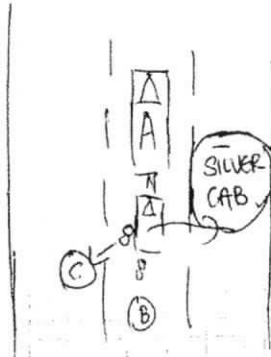

VEHICLE A → JN 4713E.

SILVER CAB → (SHI) 2989T.

VEHICLE B → FBC 3857K

VEHICLE C → FBN 1688L.

DESCRIBE CIRCUMSTANCES OF THE ACCIDENT

my vehicle was TOWING A (SILVER CAB) (SHI) 2989T ~~AT~~
AT TRAFFIC LIGHT. SUDDENLY I HEARD A LOUD BANG. I
WENT DOWN TO CHECK, I SAW VEHICLE B / VEHICLE C
HIT ONTO SILVER CAB WHICH I TOWED.

DECLARATION

I/We declare the foregoing particulars are true in every respect.

X

Policyholder's Signature
Date & Time:

Driver's Signature
(If driver is not the policyholder)
Date & Time:

Reporting Centre Personnel's Signature
Name:
NRIC/FIN No.:



Prime Auto Claims Service Pte Ltd

GST Reg. No : 201606560M
6 Benoi Place Singapore 629927
Tel: 6861 0908 Fax: 6515 2948

Handwritten signature
7/6/19

Date: 03.06.2019

Store (LKK)

*Wait Private 4/6/19,
2 days
L/S
Ry AL 5M*

NTUC Income Insurance Co-operative Ltd
73 Bras Basah Road #05-01
NTUC Trade Union House
Singapore 189556

Attn: Motor Claims Dept

RE: ESTIMATE COST OF REPAIR TO VEHICLE SHD2989T TOYOTA VELLFIRE HYBRID (2012)

To Supply

1) 1pc	Left tail lamp		\$	643.00
2) 1pc	Left rear fender glass	<i>BR ? X NN</i>	\$	670.89

Sub total parts	\$	1,313.89
Less: 25% discount	\$	(328.47)
	\$	985.42

*643
- 75.6
P - 482.25*

To Supply S.Nett Parts

1) 1tube	Glass sealant		\$	40.00	<i>? X NAI</i>
-----------	---------------	--	----	-------	----------------

Sub total S.Nett Parts	\$	40.00
------------------------	----	-------

*L - 600
108225
L/S - 865.50*

L/charges

1)	To tuff kote.		\$	50.00	<i>X</i>
2)	To remove & replace left rear fender glass.		\$	60.00	<i>? X</i>
3)	To knock & repair tail gate & left rear fender. Remove & replace left tail lamp.		\$	500.00	<i>200</i>
4)	To putty, respray painting tail gate and left rear fender in pearl white. To polish.		\$	500.00	<i>400</i>

Sub total L/charges	\$	1,110.00
Estimated Grand total	\$	2,135.42

600 ✓

LKK Auto Consultants hereby notify the Repairer of the following:

- To resurvey before/after spray painting
- To display damaged part(s) during resurvey
- Parts prices are subject to confirmation
- Third party survey is on a "Without Prejudice" basis
- No illegal modification(s) is allowed
- Supplementary item(s) must be resurveyed and is subject to final approval from Insurance Company

Acknowledged by Repairer

Signature:

Date:

Veron Chen (LKKAuto)

From: Veron Chen (LKKAuto)
Sent: Tuesday, 11 June 2019 9:12 AM
To: Shiau Chan (LKKAuto); Alice Leong
Cc: Steve Chen (LKK Auto); SUR
Subject: RE: FINALIZE TO SHD2989T

Dear Alice,

WITHOUT PREJUDICE

Finalize L/S \$850/- @ 2 working days.

Kindly send Final invoice and all supporting documents directly to NTUC INCOME

Best Regards,

Veron Chen | Case Handler

LKK Auto Consultants Pte Ltd

Phone: 6256-3561 | email :sur@lkkauto.com | fax: 6256-4315

Blk 51, Paya Ubi Industrial Park, Ubi Avenue 1, #02-25 | S(408933)

From: Alice Leong <aliceleong@primeautoclaims.com>
Sent: Monday, 10 June 2019 4:02 PM
To: Steve Chen (LKK Auto) <SteveChen@lkkauto.com>
Subject: FINALIZE TO SHD2989T
Importance: High

Hi Steve,

Enclosed our after repair photos & our calculation sheet for your retention. Shall we finalize at L/S \$850/-

Please let us have your confirmation within three days from our e-mail.

Thank you

Alice Leong

Manager, Motor Claims

Prime Auto Claims Service Pte Ltd
6 Benoi Place Singapore 629927
T (65): 6861 0908 | F (65) 6515 2948
HP (65) 9818 4304

A member of the Prime Group

Disclaimer

WORLD AUTO PTE LTD

47 Jalan Pemimpin #01-02/03

Haicyon 2, S'pore 577200

Tel No. : 6451 3933 Fax No. : 6455 7576

E-Mail : worldaut@singnet.com.sg

Website : www.worldauto.com.sg

Tax Reg. No. : 200006765-H Buss. Reg. No. : 200006765H

NTUC INCOME INSURANCE CO-OPERATIVE LIMITED Supplementary Estimate : SE190004
75 BRAS BASAH ROAD NTUC INCOME CENTRE
189557

Attention : Motor Claim Department

Contact : 336 3322

Date : 28/02/2019

Vehicle Num. : SLK 4378J (LCR)

Make/Model : HONDA VEZEL HYBRID RS

Chassis/Eng# :

Accident Date : 28/02/2019

Claim No. :

Reference :

Policy No. :

S/N	Quantity	Particular	Unit Price	Amount S\$
-----	----------	------------	------------	------------

1.	1	LIST ITEMS :		
2.	1	INTAKE MANIFOLD		482.00
3.	1	INTAKE MANIFOLD BREATHER HOSE		50.00
4.	1	THERMOSTAT HOUSING		130.00
5.	1	WIPER WASHER TANK		130.00
6.	1	FOG LAMP ASSY - RH		480.00
7.	1	FOG LAMP COVER RH		55.00
8.	1	REAR FENDER WHEEL ARCH MOULDING - RH		198.00
		EXHAUST MUFFLER		550.00

List Total S\$:

20.00% Discount S\$:

SPECIAL NETT ITEMS :

1. 1 FRONT NUMBER PLATE WITH CASING

Special Nett Total S\$:

1793.00
20% 358.60
1434.40
30 40.00
40.00

E. & O.E.

Total S\$:

1,700.00

for WORLD AUTO PTE LTD

4361 12



LKK Auto Consultants Pte Ltd

51 Ubi Ave 1 #01-25 Paya Ubi Industrial Park, Singapore 408933

TEL: 6256 3561 FAX: 6256 4315

Reg. No: 199607198R GST Reg. No. 19-9607198-R

DAMAGE ASSESSMENT REPORT

NTUC INCOME INSURANCE CO-OPERATIVE LTD Ref: CS/INC19010012/Evd3e2

73 BRAS BASAH ROAD #05-01 NTUC TRADE
UNION HOUSESINGAPORE 189556

Date: 12-06-2019



ATTN : CYNDIE YONG

Code: INC

1. Policy Particulars :- THIRD PARTY CLAIM

Insured Veh.	FBC 3857K	Veh. Inspected	SHD 2989T
Policy No.		Coverage (\$)	0.00
Claim No.	MT/1044568-002	Excess (\$)	0.00
Assign From	CYNTHIA ANG	Assign Date	04/06/2019

2. Vehicle Particulars & Condition

Make & Model	TOYOTA VELLFIRE HYBRID	c.c	2362
Engine No.	HIDDEN	Year of Reg.	2013
Chassis No.	ATH208021803	Colour	WHITE
Odometer	696303 KM	Steering	IN ORDER
Brakes	IN ORDER	Modification	SPORTS RIM
General	FAIR		

3. Conditions of Tyres

	Size	Make	Balance
R/H Front Tyre	215/65 R16	CHAO YANG	6 mm
L/H Front Tyre	215/65 R16	CHAO YANG	6 mm
R/H Rear Tyre	215/65 R16	CHAO YANG	6 mm
L/H Rear Tyre	215/65 R16	CHAO YANG	6 mm

4. Description of Damages

THE VEHICLE SUSTAINED DAMAGES AT THE REAR PORTION.
DAMAGES SEE DETAILS.

5. General Information

Accident Date	13/05/2019	Inspect Date / Time	04/06/2019 (02:11 PM)
Survey held at	PRIME AUTO CLAIMS SERVICE PTE LTD 6 BENOI PLACE SINGAPORE 629927		

5a. Remarks

A)THE INSPECTION WAS CONDUCTED ON A"WITHOUT PREJUDICE" BASIS.
B)IN ACCORDANCE TO YOUR INSTRUCTIONS, WE HAVE NOT AUTHORISED REPAIRS.

5b. Estimate Days of Repair

ESTIMATED NORMAL PERIOD FOR REPAIR:	2 Working Days
-------------------------------------	----------------

**LKK Auto Consultants Pte Ltd**

51 Ubi Ave 1 #01-25 Paya Ubi Industrial Park, Singapore 408933

TEL: 6256 3561 FAX: 6256 4315

Reg. No: 199607198R GST Reg. No. 19-9607198-R

Page No.:1 of 1

ADJUSTMENT ON REPAIR COST FOR VEHICLE NO. SHD 2989T

Qty	Description of Parts	Condition	Estimate By Workshop (\$)	Our Adjusted (\$)
	<u>REPLACEMENT OF PARTS</u>			
1	LEFT TAIL LAMP	BROKEN	643.00	643.00
1	LEFT REAR FENDER GLASS	NOT NECESSARY	670.89	-
	LESS 25% DISCOUNT		-328.47	-160.75
			985.42	482.25
	<u>SPECIAL NETT ITEMS</u>			
1	TUBE GLASS SEALANT (SN)	NOT NECESSARY	40.00	-
			40.00	-
	<u>LABOUR</u>			
	TO TUFF KOTE.	NOT NECESSARY	50.00	-
	TO REMOVE & REPLACE LEFT REAR FENDER GLASS.	NOT NECESSARY	60.00	-
	TO KNOCK & REPAIR TAIL GATE & LEFT REAR FENDER. REMOVE & REPLACE LEFT TAIL LAMP.		500.00	200.00
	TO PUTTY, RESPRAY PAINTING TAIL GATE AND LEFT REAR FENDER IN PEARL WHITE. TO POLISH.		500.00	400.00
			1,110.00	600.00
	GRAND TOTAL		2,135.42	1,082.25
	RECOMMENDED COST OF LUMP SUM REPAIRS (TO ITS PRE-ACCIDENT CONDITION) (CONFIRMED)			850.00

Report Ref No. CS/INC19010012/Evd3e2

CHEN TSUE YEE

Automotive Assessor

K.K.LAU CPT(RET)

BEng(Hons), B.Bus, MBA, PEng, PE,
MInstAEA, MASME, MIRTE

REGD Auto Consultant-SAE, Licensed Appraiser

DISCLAIMER OF LIABILITY TO THIRD PARTIES:- This Report is made solely for the use and benefit of the Client named on the front page of this Report.

No liability of responsibility whatsoever, in contract or tort, is accepted to any third party who may rely on the Report wholly or in part. Any third party acting or relying on this Report, in whole or in part, does so at his or her own risk.